

This work product has been prepared by Extreme Measures Inc. pursuant to a contract with the Client for the sole benefit of and use by the Client. No third party may rely on this work product without the receipt of a reliance letter from Extreme Measures Inc.

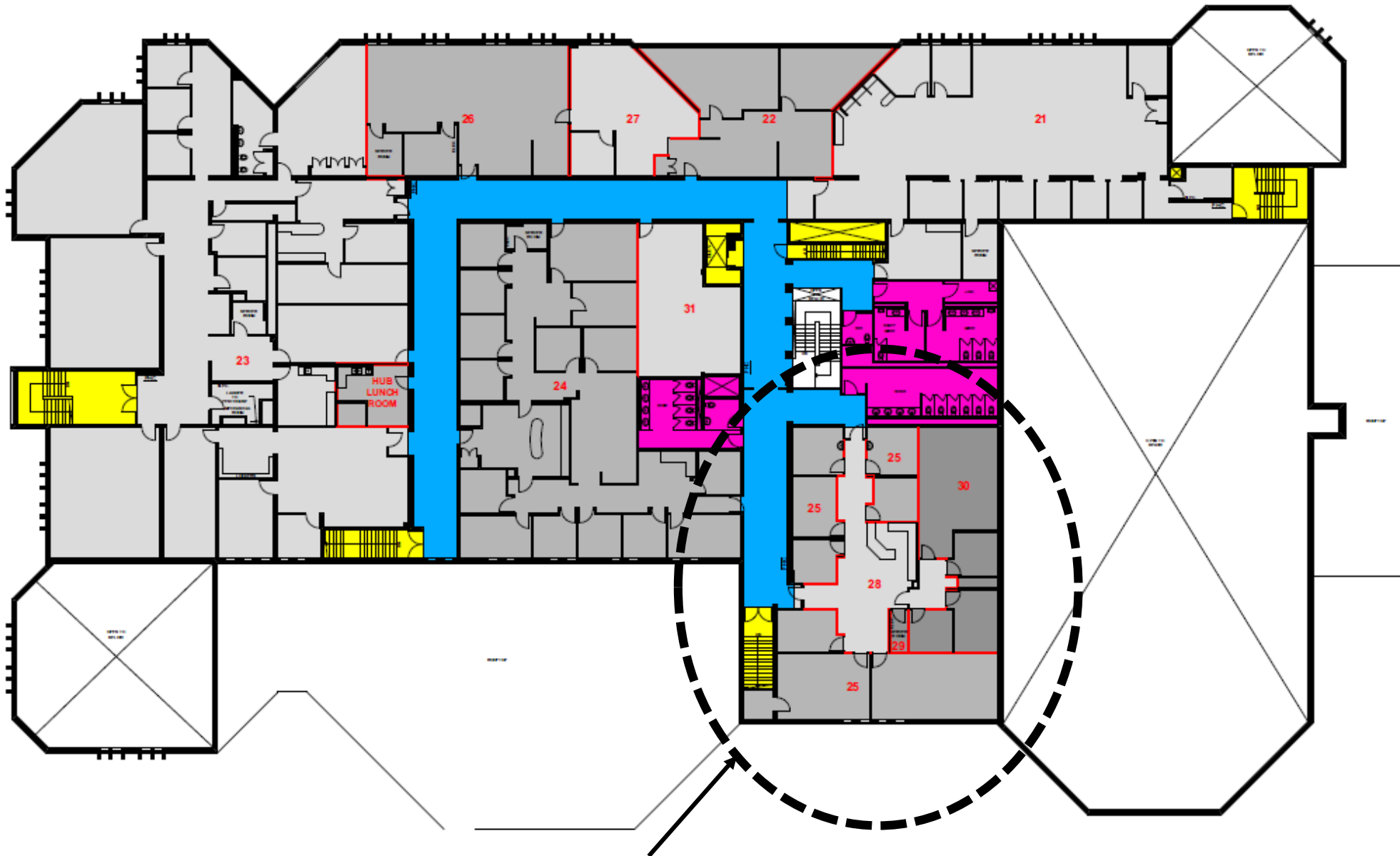

Unit 25 - breakdown detailed on the next page.

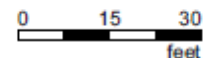

Unit 25 Breakdown

Potential scenario for allocation of space:

Total Area (not including Shared Rooms 28 & 29)
= 2,486 sf

Total Shared Area (Rooms 28 & 29)
= 789 sf

Room 25 Area = 1,604 sf + % share of Rooms 28 & 29

Room 30 Area = 882 sf + % share of Rooms 28 & 29

Room 25's portion of Shared Area = 64.5%

Room 30's portion of Shared Area = 35.5%

Room 25 Total Area = 1604 + 509 = 2,113 sf

Room 30 Total Area = 882 + 280 = 1,162 sf

*Potential to be adjusted if rooms are reallocated between tenants.

