

City-Wide Study of Existing Dog Off-Leash Areas

Design, Operations, Maintenance & Best Practices

Stakeholder Workshop #3
October 16, 2019

Stakeholder Consultation

1. Welcome, Introductions, Agenda Review
2. Study Goals
3. What We've Heard and Key Messages
4. DOA Interview Summary
5. Survey Summary
6. Case Study Sites- Inventory & Analysis
7. Preliminary Recommendations
8. Discussion
9. Next Steps

Study Goals

- improve existing OLAs through design, maintenance and operations
 - evaluate OLAs to provide healthy, safe, accessible and sustainable environments
 - adapt designs to meet operational pressures
 - develop design recommendations that can be replicated
 - improve community involvement and ongoing partnerships

Scope of Study

- ✓ explore common issues
- ✓ review global best practices
- ✓ select case study sites
 - variety of challenges and opportunities
 - OLAs of different size, context and character
- ➡ conduct stakeholder and public consultation to gain user feedback
- ➡ develop recommendations to improve existing OLAs

Study + Consultation Process

1. **Phase One** *Spring/Summer*- Building Understanding
 - ✓ present and seek feedback on common issues (both City and users)
2. **Phase Two** *Summer/Fall*- Testing Ideas
 - ✓ OLA Case Studies
 - ➡ preliminary design recommendations
3. **Phase Three** *Fall/Winter*- Finalizing Recommendations
 - present and seek feedback on preferred design recommendations

Study + Consultation Progress

- Stakeholder Consultation increased from 3 to 4 meetings
- Number of study sites increased from 8 to 10
- Spoken to various Parks Operations Staff and Supervisors within all districts
- Interviewed DOA reps for each of the 10 sites
- Public facing survey
- Scheduled 10 Pup-Ups

Key Messages from Meeting #1

- Desire for more communication and a better relationship between dog owners and the City
- General support for the Study
- Desire to be consulted regularly in the process
- Suggestions around improving seating, shade, shelter, water, maintenance, and more

Key Messages from Meeting #2

- Additional selection criteria suggested to select case study sites (e.g. neighbourhood density; destination vs. local use); no objectives to existing criteria.
- Make sure to connect with DOA reps in advance of the Pup Ups
- Suggested additional elements to review as part of case study sites (e.g. opening & closing times, traffic through park)

DOA Interviews

- City and Swerhun spoke with representatives in mid-September from the 10 OLA Case Study Sites
- understand site-specific issues and seek feedback
- help form recommendations and improvements for a City-wide application
- meeting summaries are posted on the project website

DOA Interviews

Summary

- Examples of common issues:
 - Communication between OLA reps, OLA users, and City
 - Maintenance, materials, and height of gates & fencing
 - Safety and accessibility in winter (e.g. icy surfaces)
- Examples of common suggested solutions
 - Create mechanism for OLA users to get regular updates on maintenance
 - Investigate adding double gates to all entrances and exits
 - Ensure clear communication about maintenance expectations and build OLA user capacity to help maintain in winter

Survey

- survey closed September 29th
- high level themes from the survey have been used to help form preliminary recommendations
 - further data being reviewed and will be reflected in refined recommendations

Survey Responses

- 3,911 respondents from areas across the city

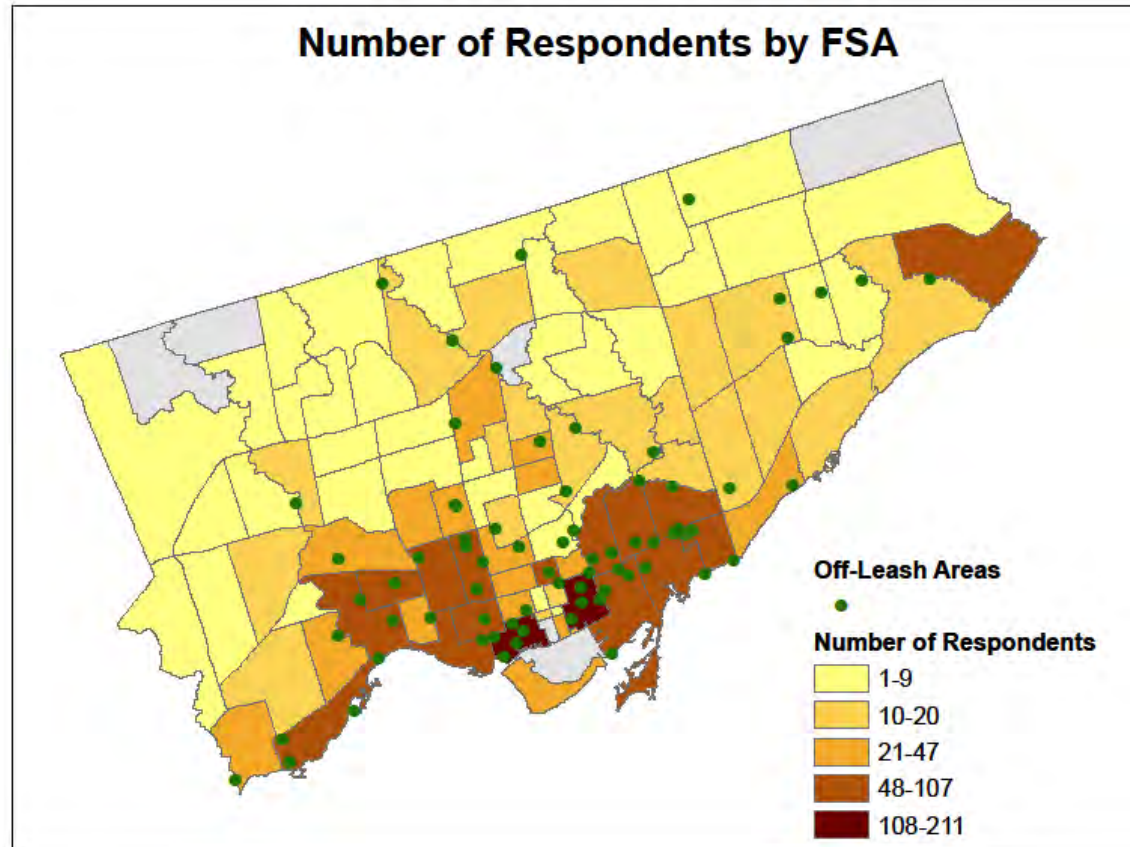

Survey Responses

- both dog owners and non-dog owners

Are you a dog owner? Are you a commercial dog walker?

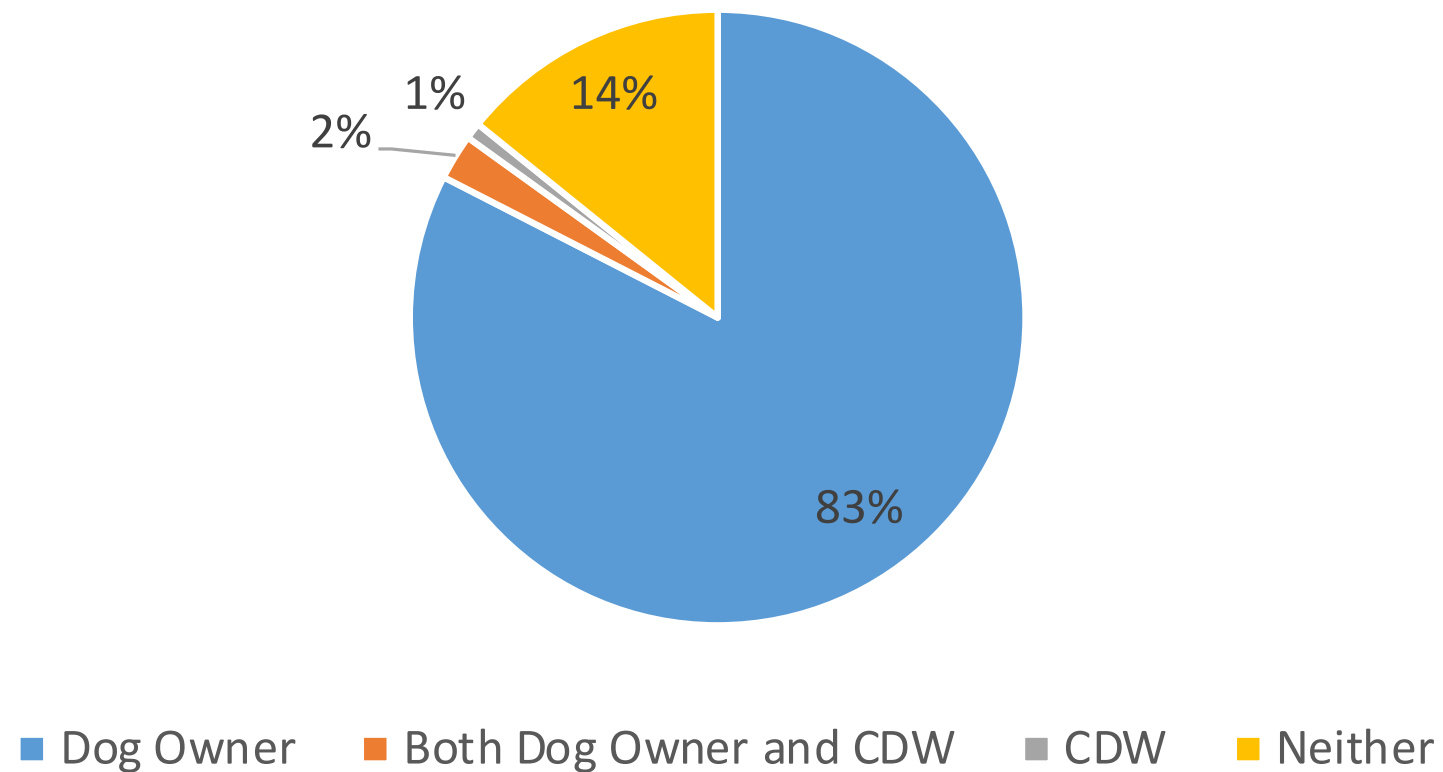

Survey Responses

- understand how people use the existing OLAs



Survey Responses

- understand usage patterns of the existing OLAs

On average, how frequently do you visit off-leash areas in Toronto?

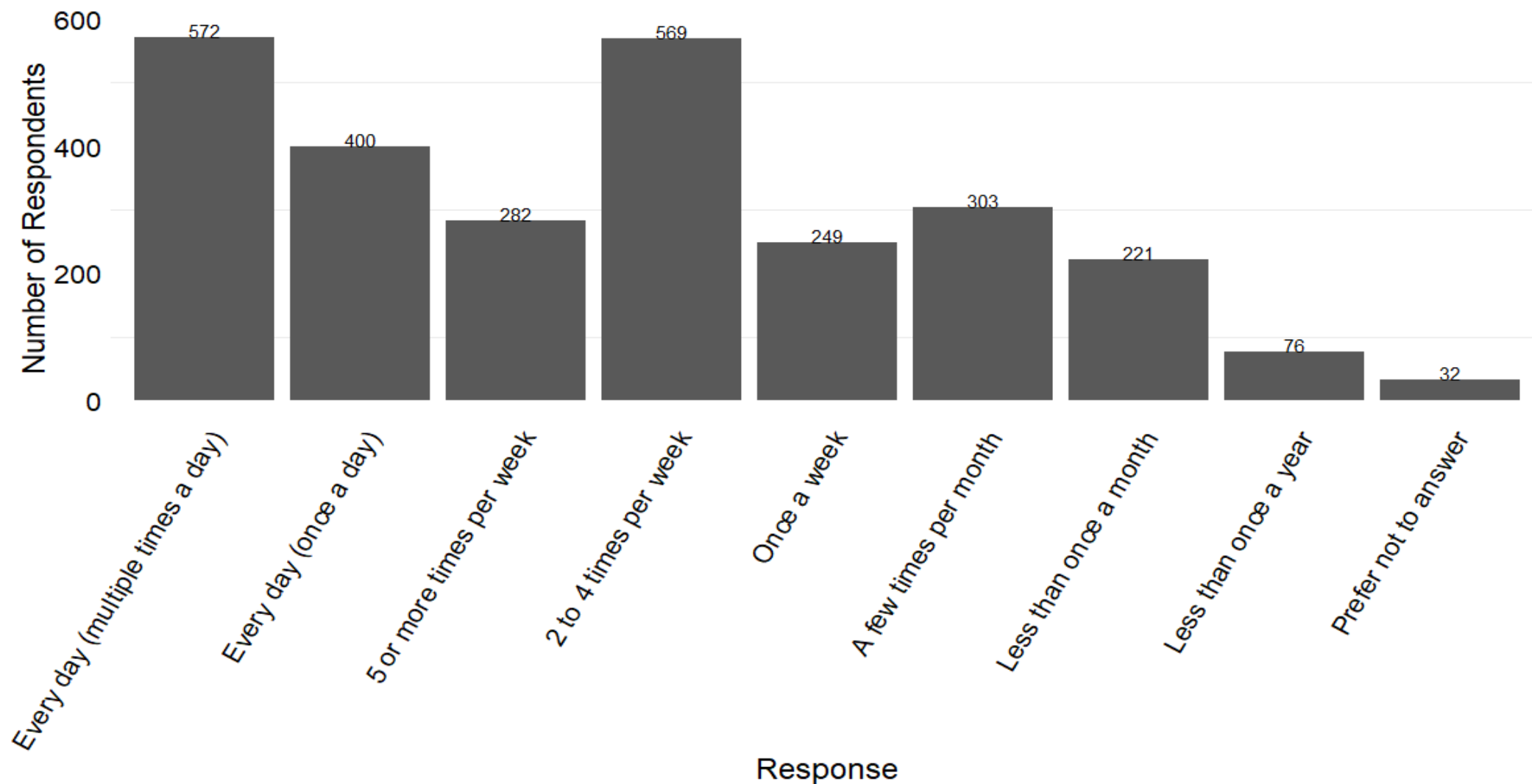

Survey Responses

- understand usage patterns of the existing OLAs

When do you normally visit off-leash areas in Toronto? Select all that apply.

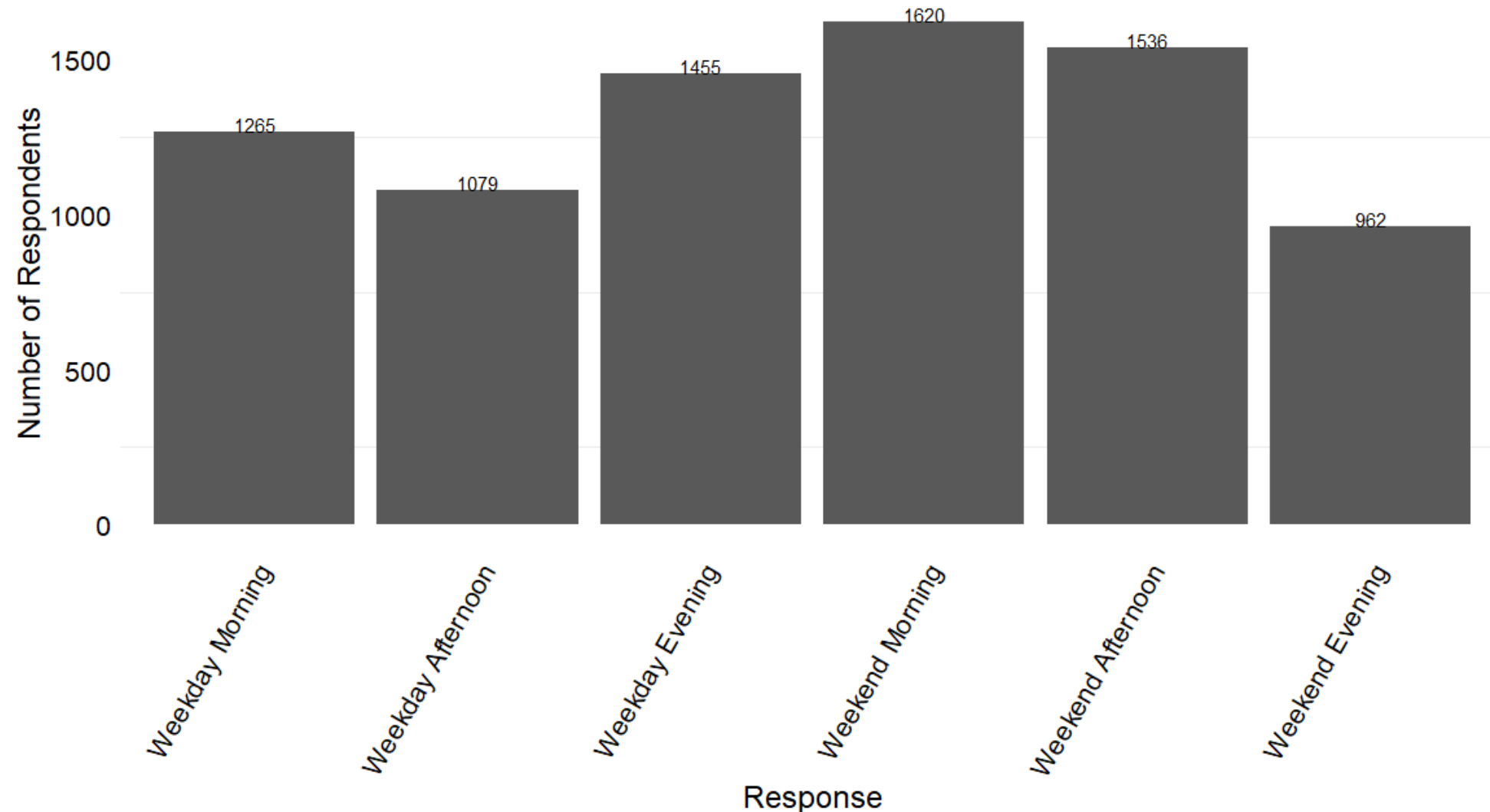

Survey Responses

- understand usage patterns of the existing OLAs

How much time do you typically spend at your most-visited OLA?

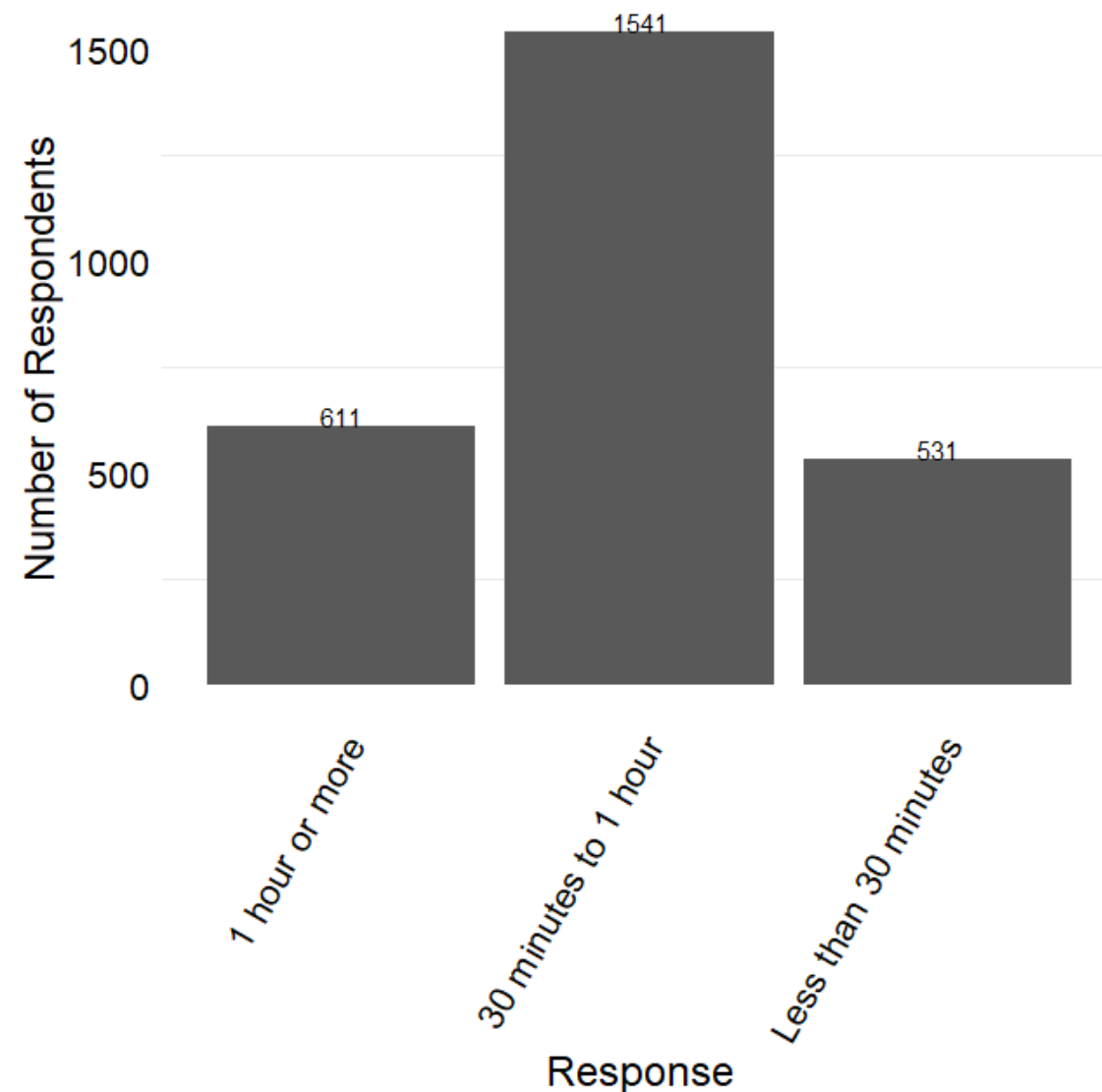

Case Study Sites

- the 10 sites serve as exemplars and have attributes/criteria that represent the 73 OLAs across the city
- information gained from the 10 sites will help inform the city-wide recommendations within the study
- additional criteria was considered from previous meeting and modifications were made to the case study sites

Case Study Sites

Allan Gardens

L'Amoreaux Park

Bayview Arena Park

Merrill Bridge Park

Beresford Park

Sandy Bruce Park

Cherry Beach

Sunnybrook Park

High Park

Wychwood Car Barns

Case Study Sites

Assessment + Inventory

City of Toronto DOG OFF LEASH AREA									
GENERAL INFORMATION									
Name:									
District:		Main Intersection:							
Size (ha):		Shape:		Topography:					
SURFACING									
Surface Type:									
Engineer Wood Fiber	Mulch	Natural/Grass	Pea Gravel	Granite Chip	Sand				
Surfacing Observations:									
Material Migration	Poor Drainage	Erosion	Pooling/Mud	Holes/Digging	Root Exposure	Compaction			
Surfacing Depth (mm):									
FENCING									
Fencing: Y / N		Gates: Y / N		# of Gates:					
Fencing Type:									
Iron	Omega	Chain Link	Post and Paddle	Wire Mesh	Other:				
Gate Location:		Double Gate:							
Fence Observations:									
Cut Holes	Large Gaps	Rust	Damage	Warped/Sagging	Unsafe	Other:			
Fence Height (m):									
TREES									
Trees within OLA: Y / N		Trees providing shade within OLA: Y / N:							
If trees within OLA, are they fenced off: Y / N									
Tree Damage:									
Compaction	Roots Exposed	Damaged Canopy	Urine Ring	Stripped Bark	Other:				
Number of Trees within OLA:		DBH:							
WATER									
Irrigation: Y / N		Dog Drinking Fountain: Y / N		Human Drinking Fountain: Y / N:					
Beach/Water Access: Y / N									
AMENITIES									
Landscape Features:									
Boulders	Logs	Play Amenities	None	Other:					
Signage: Y / N		Type:		Community Board: Y / N					
Lighting: Y / N		# of Lights:		Location:					
Seating: Y / N		Type:		Amount:					
# of City Bins:		Waste Bins: Green / Blue / Black							
ACCESSIBLE									
Within OLA: Y / N		To OLA: Y / N		Transit Connection: Y / N					
Walkability:									
Poor	Satisfactory	Good	Great	Adjacent Amenities:					
Playground		Sports Field		Washroom		Splash Pad		Other:	



Case Study Sites

Assessment + Inventory

Example 1



Example 2

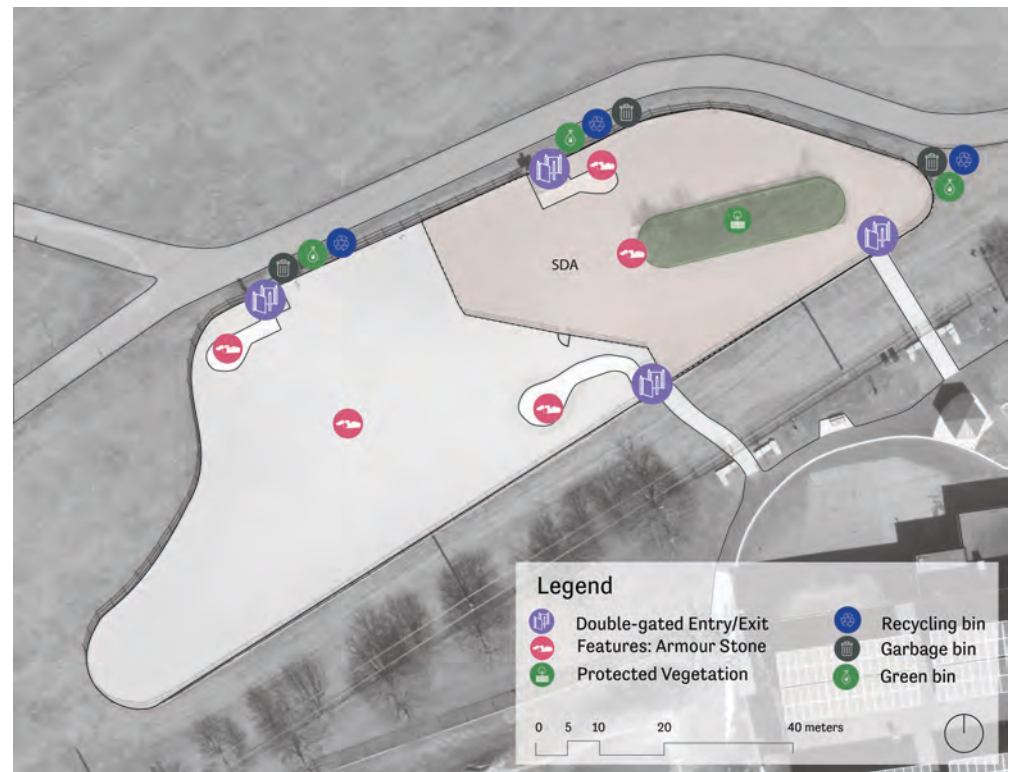

Preliminary Recommendations



38

design

10

operations &
maintenance

11

administrative

Preliminary Recommendations

38

design

10

operations &
maintenance

11

administrative

Design Overview

- design recommendations are first filtered based on Environmentally Significant Areas
 - different processes (eg. Environmental Assessments) with varying governing bodies (eg. Toronto and Regional Conservation Authority)
- design recommendations are applied to OLAs based on usage and size
 - usage= high, medium, and low
 - size= small (under 2,000 sq m), medium (2,000 to 7,500 sq m) and large (over 7,500 sq m)

Design Overview

- general recommendations organized into six topics
 1. Shade
 2. Surfacing
 3. Fencing and Entrances
 4. Amenities
 5. Lighting
 6. Water

Design Shade

design recommendations based
on usage and size of existing OLA

- Shade Example: Wychwood Car Barns
 - ▶ **Existing:** Wychwood does not meet 20% shade coverage
 - ▶ **Proposed:** Install shade structure to achieve 20% shaded area

Design Surfacing

design recommendations based
on usage and size of existing OLA

- Surfacing Example: Bayview Arena Park
 - ▶ **Existing:** Bayview has pea-gravel surfacing with low slopes in both the All Dog Area and Small Dog Area (SDA).
 - ▶ **Proposed:** Install dual surfacing in the All Dog Area. Along the perimeter install grass seed mix and within the centre provide wood chips/Engineered Wood Fibre. Within the SDA, install grass seed mix.

Design

design recommendations based
on usage and size of existing OLA

Fencing + Entrances

- Example: L'Amoreaux Park
 - ▶ **Existing:** Currently fenced with post and paddle with wire mesh, standing at 1.0m. This OLA is located with a Hydro Corridor.
 - ▶ **Proposed:** Maintain the post and paddle fencing, however increase the height to a minimum of 1.5m to improve safety for dogs and people.

Design Amenities

design recommendations based
on usage and size of existing OLA

- Example: Merrill Bridge Park
 - ▶ **Existing:** A medium sized, with no SDA, no accessible pathways and some seating *not barrier-free). Inconsistent signage and not at all main entries.
 - ▶ **Proposed:** Redefine boundary to accomodate SDA, provide accessible pathway, install accessible seating, locate community board and clear City signage at main entry points.

Design Lighting

design recommendations based
on usage and size of existing OLA

lighting recommendations based on
previously existing electrical service

- Example: Cherry Beach
 - ▶ **Existing:** A very popular and large OLA, located within an Environmentally Significant Area. There is no lighting within the area, but adjacent parking lot is lit.
 - ▶ **Proposed:** Install LED lighting at main entrance area to extend winter and evening usage

Design Water

design recommendations based
on usage and size of existing OLA

water recommendations based on
previously existing water line

- Example: High Park
 - ▶ **Existing:** A very popular and large OLA, located within an Environmentally Significant Area. There is currently a water tap with a hose, and loose metal bowls provided by the community.
 - ▶ **Proposed:** Install accessible multi-tier drinking fountain with properly draining concrete/gravel radius.

Preliminary Recommendations



38

design

10

operations &
maintenance

11

administrative

Operation and Maintenance Overview

- two categories
 1. general recommendations
 - applied to all 73 existing OLAs
 2. site specific recommendations
 - surfacing

Operation and Maintenance

General

- ▶ **Existing:** Inconsistencies between OLAs, lack of inspection standards and surfacing concerns.
- ▶ **Proposed:** Ensure minimum consistencies (signage, community boards, seating, etc), and weekly inspections to monitor and maintain state of good repair

Operation and Maintenance Surfacing

- ▶ **Existing:** OLAS have varying surfacing options. Each require different maintenance requirements.
- ▶ **Proposed:** Where applicable, install surface bins with top up material. Parks Staff to perform top ups once or twice a year.

Preliminary Recommendations

38

design

10

operations &
maintenance

11

administrative

Administrative Overview

- higher level than site specific recommendations
- recommendations to the current system

Administrative System

- ▶ **Existing:** Lack of communication between OLA Reps, Users and City staff. Unclear roles. Inaccurate usage data.
- ▶ **Proposed:** Update to the City's website with information about DOA program, DOA contacts and roles and responsibilities of other governing bodies. Gather accurate usage data to ensure recommendations are appropriate and applicable.

Preliminary Recommendations



38

design

10

operations &
maintenance

11

administrative

Discussion

- Three concurrent, rotating discussions
 - 25 minutes each
- Three stations set up within the room
 1. Design Preliminary Recommendations
 2. Operations and Maintenance Preliminary Recommendations
 3. Administrative Preliminary Recommendations

Discussion

1. What, if anything, do you **like** about the Preliminary Recommendations? Are there any that you think would be particularly helpful in improving OLAs?
2. What, if anything, do you think is missing from the Preliminary Recommendations?

Next Steps

1. 'Pup'-Ups
2. Online Survey #2
3. Stakeholder Consultation #4
4. Final Report

thank you