COVID-19

Masks required indoors

By-law 541-2020

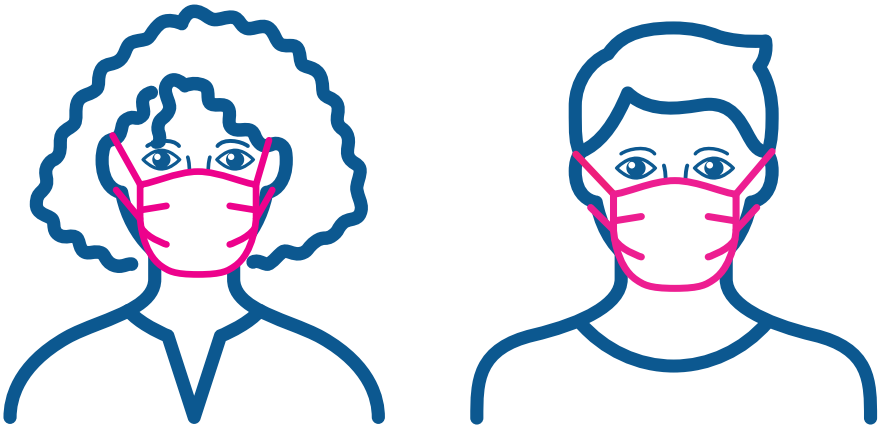

Cover your nose, mouth and chin with a mask or face covering.

All persons entering or remaining in these premises (establishments such as businesses, places of worship, event spaces and entertainment facilities) or in enclosed common areas on these premises (apartment buildings and condominiums) shall wear a mask or face covering which covers the nose, mouth and chin as required under City of Toronto By-law 541-2020.

To see By-law 541-2020, including exceptions to the mask requirement, visit toronto.ca/covid19.

TORONTO

toronto.ca/COVID19