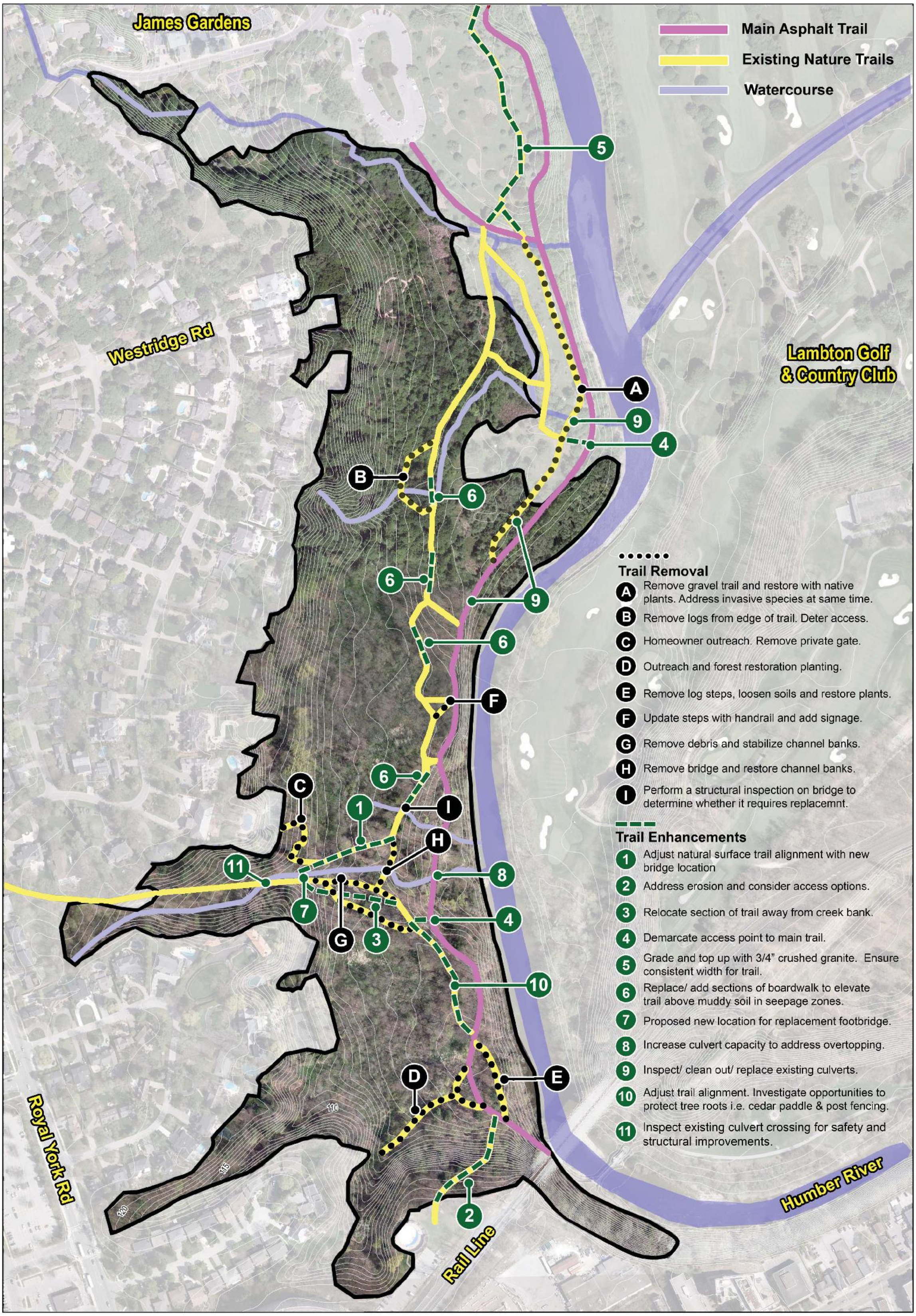

PROPOSED TRAIL PLAN

lambton woods trail plan

Public Meeting No. 2

April 3 2019