

One-Way Traffic and Parking Changes

This letter is to inform you that the City of Toronto will temporarily change two residential streets in the Yonge and Eglinton Construction Hub to one-way traffic to improve road safety for pedestrians, cyclists and motorists while allowing construction vehicles access to the sites.

Starting July 17, 2021 the following changes will be implemented:

- Roehampton Avenue, between Yonge Street and Mount Pleasant Avenue, will become one-way for eastbound traffic only
- Broadway Avenue, between Mount Pleasant Avenue and Yonge Street, will become one-way for westbound traffic only, including the cycle path
- There will be no parking or stopping on Redpath Avenue between Eglinton Avenue East and Erskine Avenue

As construction in the area progresses, the City of Toronto will continue to monitor traffic patterns and listen to public feedback and will re-evaluate these road safety measures.

WHAT TO EXPECT

- Crews will post signage and install new pavement markings on the roadways on behalf of the City of Toronto.
- All road users are reminded to exercise caution, stay alert and obey the rules of the road.
- Visit toronto.ca/ConstructionHub to share your experience and comments using the feedback form.

CONSTRUCTION HUB COORDINATION

Construction Hubs are a Vision Zero measure that improves road safety and coordinates the public right-of-way around areas in the city that have a dense concentration of construction activity. The Yonge and Eglinton Construction Hub was created in November 2019.

QUESTIONS

If you have questions about the Yonge and Eglinton Construction Hub, please let us know.

| | |
|--------------------------|--|
| Questions | Construction Hub Coordinator constructionhub@toronto.ca 416-395-7484 |
| Website | toronto.ca/ConstructionHub |
| General inquiries | 311 |

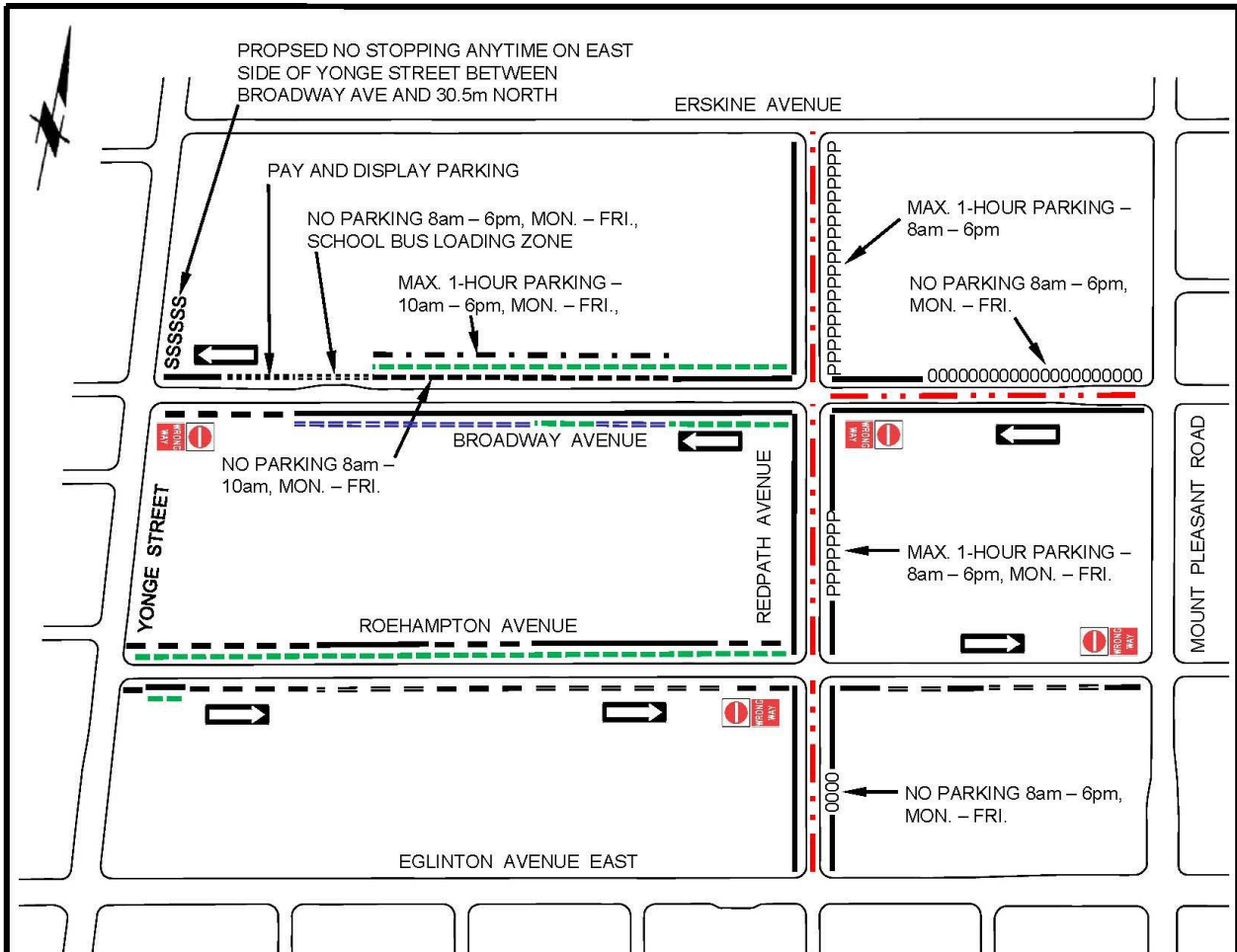

LEGEND:

- EXISTING NO STOPPING ANYTIME
- EXISTING NO PARKING ANYTIME
- == - - - - - EXISTING NO PARKING 8am-6pm, MON-SAT
- · · · · PROPOSED NO STOPPING ANYTIME, BOTH SIDES ON BROADWAY AVENUE BETWEEN REDPATH AVENUE TO MOUNT PLEASANT ROAD, AND ON REDPATH AVENUE BETWEEN EGLINTON AVENUE EAST TO ERSKINE AVENUE. SCHOOL BUS LOADING ZONE TO REMAIN.
- PROPOSED NO STOPPING ANYTIME
- PROPOSED NO PARKING 8am-10am, MON-FRI, MAX 1 HR PARKING 10am-6pm, MON-FRI

NOTE:

INFORMATION ON THIS PLAN IS BASED ON OFFICE RECORDS AND IS SUBJECT TO FIELD VERIFICATION.

PARKING AMENDMENTS – BROADWAY AVENUE, BETWEEN YONGE STREET AND MOUNT PLEASANT ROAD. REDPATH AVENUE, BETWEEN EGLINTON AVENUE EAST AND ERSKINE AVENUE