

June 9, 2021.

## Summerhill Avenue Street Parking Restrictions due to Rosehill Reservoir Rehabilitation & Landscape Work

**Contract #: 20ECS-MI-01WA**  
**Start Date: June, 2021**  
**End Date: Summer 2022**  
**Weekdays from 7 a.m. to 5 p.m.**

***\*Timeline is weather dependent and subject to change.***

The 40 metre curb lane on Summerhill Avenue will continue to be required for special deliveries to carry out work to install the park enhancement elements in Little Park and around the Valve House during the weekdays between 7 a.m. and 5 p.m. from June, 2021 to Summer 2022. This use of about 4 on-street parking spots is to allow delivery trucks a wide turning radius into the hoarding around Little Park.

Staff are requesting the cooperation of vehicle owners parked in this space to move their cars when requested by the contractor to another location by 7 a.m. Vehicles can be returned to these spots after 5 p.m., and continue with normal parking routine as part of the Overnight On-Street Permit Parking Program. The Contractor will notify vehicle owners using flyers and placing barrels to block off the area.

If vehicles are not moved by 7 a.m., the contractor will knock on the doors of nearby surrounding homes to request the vehicle be moved. If they cannot find the vehicle owner, the contractor will request enforcement staff (Toronto Police) to relocate the vehicle to the closest on-street parking location (which may be outside the permit area). **Please call Parking Enforcement if your vehicle has been relocated 416-808-2222.**



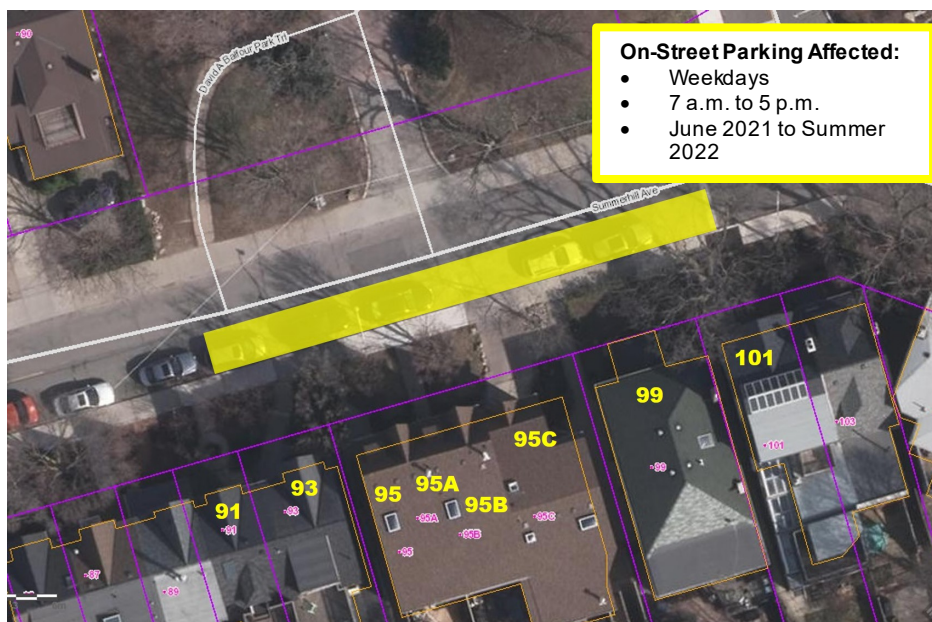

Deliveries are not expected to be frequent over the length of the project. We apologize for this inconvenience and appreciate your patience and cooperation during the rehabilitation work.

### MAP OF ON-STREET PARKING RESTRICTIONS



## WHAT TO EXPECT BEFORE ON-STREET PARKING RESTRICTION

If vehicles are parked on-street in front of 91 to 101 Summerhill Avenue (see map) after 7 a.m., the City's Contractor will knock on nearby doors to find the vehicle owner. If they cannot find the vehicle owner, the contractor will request enforcement staff (Toronto Police) to relocate the vehicle to the nearest, available on-street parking spot.

Icon	Description
	<p><b>Work Hours:</b> Most of the work on this project will take place during the day-time:</p> <ul style="list-style-type: none"> <li>• <b>Monday to Friday: 7:00 a.m. to 5:00 p.m.</b></li> </ul>
	<p><b>Barrels:</b> The contractor will endeavour to place barrels near this curb to indicate a delivery the following day. Barrels will be removed by 5 p.m.</p> <p>When not in use, the barrels will be stored inside the hoarding. Contact 311 to report misuse of the barrels</p>
	<p><b>Traffic Information:</b> Motorists are reminded to abide by signs posted in local areas to ensure the safe travel of all local road users, pedestrians and cyclists.</p> <p>Vehicles may experience minor delays during construction due to material and equipment deliveries. To detour around the Summerhill Avenue and Summerhill Gardens intersection, through traffic can use adjacent local streets: Ottawa Street and Shaftesbury Avenue.</p>
	<p><b>On-Street Parking:</b> Parking in this work zone is not permitted when in use by the contractor. If your parked vehicle obstructs delivery vehicles, Parking Enforcement will relocate the vehicle to the nearest available on-street parking spot. Please contact parking control for the location of your vehicle at 416-808-2222.</p> <p><b>Temporary On-Street Permits</b> through the City's Permit Office will not be available for this Area.</p>
	<p><b>Road and Sidewalk Access:</b> Sidewalks along Summerhill Ave will remain accessible and pedestrians will be safely detoured around the work area. Temporary narrowing of sidewalks may occur when work is taking place adjacent to sidewalk. Fencing and barrels will be used to separate the work area. Access for emergency vehicles will be maintained at all times.</p> <p><b>Driveway Access:</b> The contractor will not block access to private driveways.</p> <p><b>Accommodation:</b> Residents who require accommodation must contact the project manager to arrange for access during construction through the contacts below.</p>

## NEED MORE INFORMATION?

If you have questions about the upcoming work, please contact us:

Point of Contact	Information
Public Consultation	Kate Kusiak, 416-392-1932, <a href="mailto:rosehill@toronto.ca">rosehill@toronto.ca</a>
TTY Hearing Impaired Service	416-338-0889 (7 days a week, 8 a.m. to 5 p.m., closed holidays)
General inquiries	311
Website	<a href="http://www.toronto.ca/rosehill">www.toronto.ca/rosehill</a> - email us to register for updates

Thank you for your patience. Building a great city takes time. Better infrastructure for all of us is worth the wait.