

# Rosehill Reservoir Rehabilitation & David A Balfour Park Installation

Community Update #48 – Photo Update  
October 8, 2021

PUBLIC  
AND PRIVATELY  
NOT ALLOWED  
ON THIS SLOPE

PLEASE  
KEEP TO THE  
WALKS

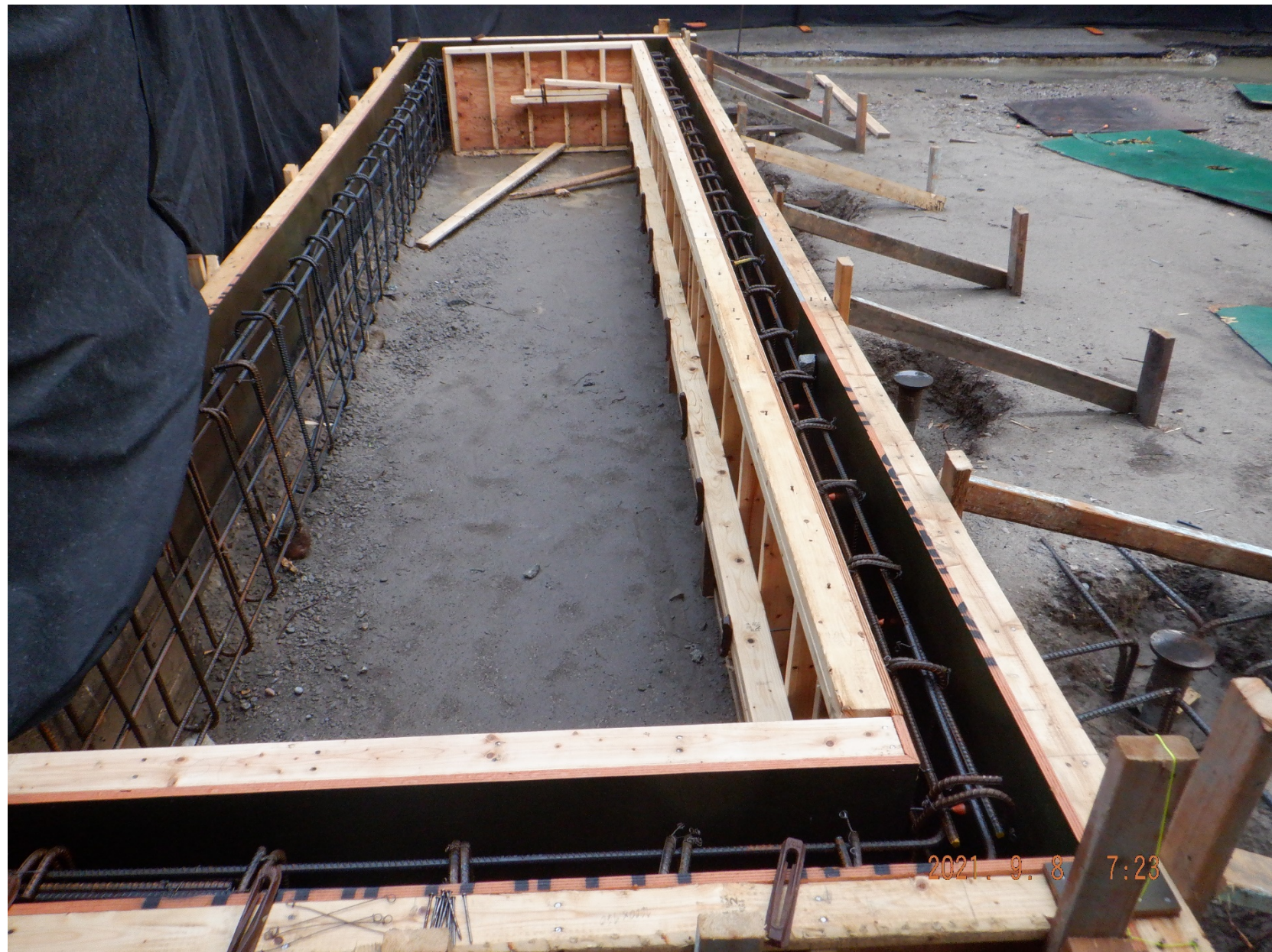

Rosehill node planter box forms and rebar, ready for concrete pouring.



Work at the north-west corner of the park (Rosehill node) to raise the path to minimize impacts to the tree roots. Left and centre photos: Piles installed (along with concrete planter box). Photos on right: rebar laid on top of piles, ready for concrete pouring.



North-west corner of the park (Rosehill node) concrete poured and finished.



The majority of the driveway in Little Park/Summerhill Entrance is installed. Bench and drinking fountain will be installed in the area on the left.



The footings for the community bulletin board located in Little Park/Summerhill Entrance