

May 13, 2022

## Sanitary Forcemain Replacement on Brimley Road South, South of Barkdene Hills

**Contract: 20TW-CTS-14CWD**  
**Expected Start Date: June, 2022**  
**Expected End Date: July, 2022**

*\*Timeline is subject to change.*

The City of Toronto will install two (2) new sanitary forcemains (pressurized sewer pipes that transport wastewater from a lower to higher elevation) on Brimley Road South located south of Barkdene Hills. This work is needed as the existing sanitary forcemain has reached the end of its life cycle.

The new sanitary forcemains construction at this section has been expedited for completion this spring to avoid conflict with other construction work that the Toronto Regional Conservation Authority (TRCA) has planned for this fall along this same stretch of Brimley Road South. The remaining part of the forcemain project will be completed in 2024-25 after the completion of a Schedule B Municipal Class Environmental Assessment study and after the TRCA's planned work on Brimley Road South.

The vehicular traffic during the forcemains construction work will be managed by Flag Person(s) and temporary traffic signals for the entire duration of the project. The road disturbance during this construction will be restored by Temporary Asphalt and the permanent full-width road resurfacing work along Brimley Road South will be undertaken by TRCA as part of their planned project this fall.

This project is part of the Council-approved 2022 Capital Works Program to renew aging infrastructure reducing the risk of forcemain breaks and collapses.

**COVID-19 AND CONSTRUCTION WORK IN TORONTO** During construction, the contractor is responsible for the Health & Safety on site under the Ontario Occupational Health and Safety Act and the implementation of any COVID-19 mitigation practices that may be required. For more information on the City's response to COVID-19 please visit [toronto.ca/covid-19](https://toronto.ca/covid-19).

**A map of the work area can be found on page 3 of this notice.**

### WORK DETAILS

In the first few weeks, the City's contractor will move equipment on-site and prepare the work area before construction begins. Construction crews will then:





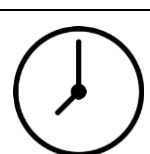

- Incrementally excavate the road and dig a trench to install the new sanitary forcemains.
- Install the new forcemains and when the underground works are complete, restore the disturbed roadway areas with temporary asphalt and restore all the other disturbed areas such as the grass area along the Brimley Road South to its original condition.

### WHAT TO EXPECT DURING CONSTRUCTION

- You may experience dust, noise and other inconveniences. The City will make efforts to reduce the impacts. We appreciate your patience.
- The City will not be responsible for damage to any privately owned items on City property.



**Work Hours:** Work will take place from 7:00 a.m. to 7:00 p.m., Monday to Friday. Work after hours or on weekends may be required. You will be notified in advance of any changes to work hours.

	<p><b>Physical Distancing:</b> There are times when contractors may need to communicate with property owners about what is happening on-site. This could be about driveway access, water shut-offs, exterior pre-construction inspections or site restoration work. Contractor's staff are identifiable by their high-visibility clothing. If the contractor needs to speak with you, they will knock on your door and/or ring the doorbell then step away to keep the required two-meter distance. Please practice physical distancing with all workers on-site so everyone remains safe. If you have questions, please contact the Field Ambassador.</p>
	<p><b>Road and Multi-Use Trail Access:</b> In order to complete the work in a safe manner, there will be road and walking path restrictions within the construction work zone. Access for emergency vehicles and pedestrians will be maintained at all times.</p>
	<p><b>Traffic Management:</b> Efforts have been made to manage traffic in the area for the safety of workers, road users and residents. Road users should expect delays and increased traffic on nearby main and side streets.</p> <p><b>Traffic on Brimley Road South will be reduced to one lane during portions of the construction period.</b></p>
	<p><b>Parking:</b> Parking in the active work zone is not permitted due to space requirements for construction equipment and materials. If your parked vehicle on the street affects the construction work, it will be re-located with no charge to the owner. If your vehicle is moved, please contact parking control for its location at <b>416-808-2222</b>.</p>
	<p><b>Accessible Accommodation:</b> Residents who require accommodation (level entry, longer notice, etc.) must contact the <b>Field Ambassador</b> to arrange for access during the construction period.</p>
	<p><b>Restoration:</b> The construction work area will be restored with sod/asphalt/concrete where required. Interlocking bricks, flagstone on a granular base, or other similar features that are removed from public and private property during construction will be replaced. Grass seeding and/or laying of sod will be done as needed during ideal growing seasons only - in the spring (April to June) and fall (September to October). Permanent restoration work will take place within 12 to 18 months of completion of the construction work.</p>

**MORE INFORMATION:**

If you have questions about the upcoming work, please contact us.

<p><b>Consultant Field Ambassador</b> Natalie Armstrong</p>	<p><a href="mailto:TOforcemainReplacement@wsp.com">TOforcemainReplacement@wsp.com</a> 437- 833- 8173 (7:00 a.m. to 7:00 p.m., closed on weekends and holidays)</p>
<p><b>TTY Hearing Impaired Service</b></p>	<p>416-338-0889 (Closed on holidays)</p>
<p><b>General inquiries</b></p>	<p>311</p>
<p><b>Website</b></p>	<p><a href="https://www.toronto.ca/city-government/data-research-maps/neighbourhoods-communities/ward-profiles/ward-20-scarborough-southwest/">https://www.toronto.ca/city-government/data-research-maps/neighbourhoods-communities/ward-profiles/ward-20-scarborough-southwest/</a></p>

## MAP OF WORK AREA

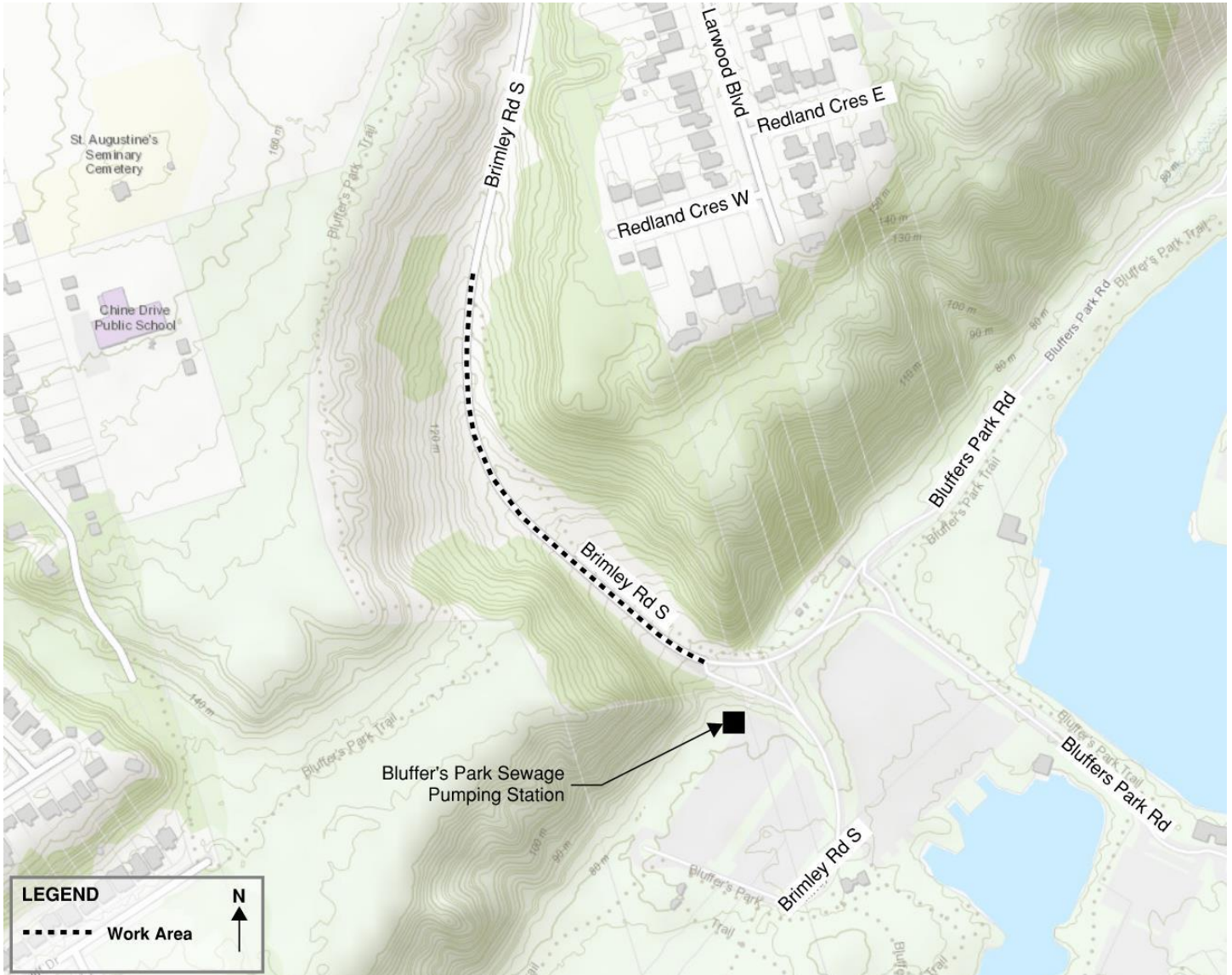

Thank you for your patience. Building a great city takes time. Better infrastructure for all of us is worth the wait.