

DELEGATED APPROVAL FORM
DIRECTOR, REAL ESTATE SERVICES
MANAGER, REAL ESTATE SERVICES

TRACKING NO.: 2022-140

Approved pursuant to the Delegated Authority contained in Article 2 of City of Toronto Municipal Code Chapter 213, Real Property

Prepared By:	Irina Fofanova	Division:	Corporate Real Estate Management
Date Prepared:	June 20, 2022	Phone No.:	416-397-0806

Purpose	To obtain authority to enter into a temporary licence agreement (the "Licence Agreement") with Toronto Hydro-Electric System Ltd. (the "Licensee") over a part of City owned property, municipally known as 320 Markham Road (the "Licensed Area") for the purpose of providing temporary pedestrian and vehicular access to the lands known municipally as Markham Road, for the purpose of removing hydro poles.
Property	A portion of the lands legally described as: (i) PIN 06368-0036 (LT) PT LT 19 Con D, lying N of Railway St Plan 142 as in SC332248 (firstly) except PT 2 64R1928;, S/T right as in SC33221865 Scarborough, City of Toronto; (ii) PIN 06368-0227 (LT) PT Railway St Plan 142 being W of a line produced sly from W limit PT 2 64R1928 to NM angle of PT 1 64R1928 Scarborough, City of Toronto and (iii) PIN 06368-0228 (LT) LTS 51 to 64 Plan 142 except PT1 64R1928004, S/T a right as in SC332248 Scarborough, City of Toronto, as shown in blue on the Location Map in in Schedule "A".
Actions	1. Authority be granted to enter into the Licence Agreement with the Licensee for a term commencing on June 21, 2022 and expiring on June 25, 2022 on terms and conditions as set out herein and as deemed appropriate by the approving authority herein, and in form satisfactory to the City Solicitor.
Financial Impact	The City will receive revenue in the amount of \$1,150.00 (plus HST) for the term. The Chief Financial Officer and Treasurer has reviewed this DAF and agrees with the financial implications as identified in the Financial Impact section.
Comments	The Licensee is seeking to enter into the Licence Agreement with to the City in order to remove the hydro poles located on Markham Road right of way. The licence fee and the other major terms and conditions of the Licence Agreement are considered by CREM to be fair, reasonable and reflective of market rates.
Terms	Licensee: Toronto Hydro-Electric System Ltd. Term: Commencing June 21, 2022 and expiring June 25, 2022 Insurance: The Licensee shall obtain a policy of insurance for the Licensed Area, providing coverage in an amount of not less than Five Million Dollars per occurrence.

Property Details	Ward:	24 – Scarborough- Guildwood
	Assessment Roll No.:	1901072370001000000
	Approximate Size:	180.5 m x 4.0 m ± (592.2 ft x 13.1 ft ±)
	Approximate Area:	739.0 m ² ± (8,105.2 ft ² ±)
	Other Information:	

A.	Manager, Real Estate Services has approval authority for:	Director, Real Estate Services has approval authority for:
<p>1. Acquisitions:</p> <p>2A. Expropriations Where City is Expropriating Authority:</p> <p>2B. Expropriations For Transit-Related Purposes Where City is Property Owner or Has Interest in Property Being Expropriated:</p> <p>3. Issuance of RFPs/REOIs:</p> <p>4. Permanent Highway Closures:</p> <p>5. Transfer of Operational Management to Divisions, Agencies and Corporations:</p> <p>6. Limiting Distance Agreements:</p> <p>7. Disposals (including Leases of 21 years or more):</p> <p>8. Exchange of land in Green Space System & Parks & Open Space Areas of Official Plan:</p> <p>9. Leases/Licences (City as Landlord/Licensors):</p> <p>10. Leases/Licences (City as Tenant/Licensee):</p> <p>11. Easements (City as Grantor):</p> <p>12. Easements (City as Grantee):</p> <p>13. Revisions to Council Decisions in Real Estate Matters:</p> <p>14. Miscellaneous:</p>	<p><input type="checkbox"/> Where total compensation does not exceed \$50,000.</p> <p><input type="checkbox"/> Statutory offers, agreements and settlements where total compensation does not cumulatively exceed \$50,000.</p> <p><input type="checkbox"/> (a) Acceptance of statutory offers, agreements and settlements where total compensation does not cumulatively exceed \$50,000.</p> <p><input type="checkbox"/> (b) Request Hearings of Necessity.</p> <p><input type="checkbox"/> (c) Waive Hearings of Necessity.</p> <p>Delegated to more senior positions.</p> <p>Delegated to more senior positions.</p> <p>Delegated to more senior positions.</p> <p><input type="checkbox"/> Where total compensation does not exceed \$50,000.</p> <p><input type="checkbox"/> Where total compensation does not exceed \$50,000.</p> <p>Delegated to more senior positions.</p> <p><input checked="" type="checkbox"/> (a) Where total compensation (including options/renewals) does not exceed \$50,000.</p> <p><input type="checkbox"/> (b) Where compensation is less than market value, for periods not exceeding three (3) months, including licences for environmental assessments and/or testing, etc.</p> <p>Leases pursuant to the Community Space Tenancy Policy delegated to a more senior position.</p> <p><input type="checkbox"/> Where total compensation (including options/renewals) does not exceed \$50,000.</p> <p><input type="checkbox"/> Where total compensation does not exceed \$50,000.</p> <p>Delegated to more senior positions.</p> <p><input type="checkbox"/> Where total compensation does not exceed \$50,000.</p> <p>Delegated to more senior positions.</p> <p>Delegated to more senior positions.</p>	<p><input type="checkbox"/> Where total compensation does not exceed \$1 Million.</p> <p><input type="checkbox"/> Statutory offers, agreements and settlements where total compensation does not cumulatively exceed \$1 Million.</p> <p><input type="checkbox"/> (a) Acceptance of statutory offers, agreements and settlements where total compensation does not cumulatively exceed \$1 Million.</p> <p><input type="checkbox"/> (b) Request Hearings of Necessity.</p> <p><input type="checkbox"/> (c) Waive Hearings of Necessity.</p> <p><input type="checkbox"/> Issuance of RFPs/REOIs.</p> <p><input type="checkbox"/> Initiate process & authorize GM, Transportation Services to give notice of proposed by-law.</p> <p>Delegated to more senior positions.</p> <p><input type="checkbox"/> Where total compensation does not exceed \$1 Million.</p> <p><input type="checkbox"/> Where total compensation does not exceed \$1 Million.</p> <p><input type="checkbox"/> Exchange of land in Green Space System and Parks and Open Space Areas of Official Plan.</p> <p><input type="checkbox"/> (a) Where total compensation (including options/renewals) does not exceed \$1 Million.</p> <p><input type="checkbox"/> (b) Where compensation is less than market value, for periods not exceeding six (6) months, including licences for environmental assessments and/or testing, etc.</p> <p>Leases pursuant to the Community Space Tenancy Policy delegated to a more senior position.</p> <p><input type="checkbox"/> Where total compensation (including options/renewals) does not exceed \$1 Million.</p> <p><input type="checkbox"/> (a) Where total compensation does not exceed \$1 Million.</p> <p><input type="checkbox"/> (b) When closing roads, easements to pre-existing utilities for nominal consideration.</p> <p><input type="checkbox"/> Where total compensation does not exceed \$1 Million.</p> <p><input type="checkbox"/> Amendment must not be materially inconsistent with original decision (and subject to General Condition (U)).</p> <p><input type="checkbox"/> (a) Approvals, Consents, Notices and Assignments under all Leases/Licences</p> <p><input type="checkbox"/> (b) Releases/Discharges</p> <p><input type="checkbox"/> (c) Surrenders/Abandonments</p> <p><input type="checkbox"/> (d) Enforcements/Terminations</p> <p><input type="checkbox"/> (e) Consents/Non-Disturbance Agreements/Acknowledgements/Estoppel Certificates</p> <p><input type="checkbox"/> (f) Objections/Waivers/Cautions</p> <p><input type="checkbox"/> (g) Notices of Lease and Sublease</p> <p><input type="checkbox"/> (h) Consent to regulatory applications by City, as owner</p> <p><input type="checkbox"/> (i) Consent to assignment of Agreement of Purchase/Sale; Direction re Title</p> <p><input type="checkbox"/> (j) Documentation relating to Land Titles applications</p> <p><input type="checkbox"/> (k) Correcting/Quit Claim Transfer/Deeds</p>

B. Director, Real Estate Services and Manager, Real Estate Services each has signing authority on behalf of the City for:

- Documents required to implement matters for which each position also has delegated approval authority.
- Expropriation Applications and Notices following Council approval of expropriation (Managers whose position includes responsibility for implementing Council-approved expropriations are the only Managers with such signing authority).

Director, Real Estate Services also has signing authority on behalf of the City for:

- Agreements of Purchase and Sale and all implementing documentation for purchases, sales and land exchanges not delegated to staff for approval.
- Community Space Tenancy Leases approved by delegated authority by the Deputy City Manager, Corporate Services and any related documents.

Pre-Condition to Approval

Complies with General Conditions in Appendix B of City of Toronto Municipal Code Chapter 213, Real Property

Consultation with Councillor(s)

Councillor:	Paul Ainslie	Councillor:	
Contact Name:	Patricia Betts	Contact Name:	
Contacted by:	Phone <input type="checkbox"/> X <input checked="" type="checkbox"/> E-Mail <input type="checkbox"/> Memo <input type="checkbox"/> Other <input type="checkbox"/>	Contacted by:	Phone <input type="checkbox"/> E-mail <input type="checkbox"/> Memo <input type="checkbox"/> Other <input type="checkbox"/>
Comments:	No objections	Comments:	

Consultation with Divisions and/or Agencies

Division:		Division:	Financial Planning
Contact Name:		Contact Name:	Filisha Jenkins
Comments:		Comments:	Included

Legal Services Division Contact

Contact Name: Jacqueline Kiggundu

DAF Tracking No.: 2022-140	Date	Signature
Concurred with by: Manager, Real Estate Services Ronald Ro	June 20, 2022	Signed by Ronald Ro
<input checked="" type="checkbox"/> Recommended by: Manager, Real Estate Services Vnette Prescott-Brown	June 20, 2022	Signed by Vnette Prescott-Brown
<input type="checkbox"/> Approved by: Director, Real Estate Services		X

Schedule "A" – Location Map and Sketch of Licenced Area

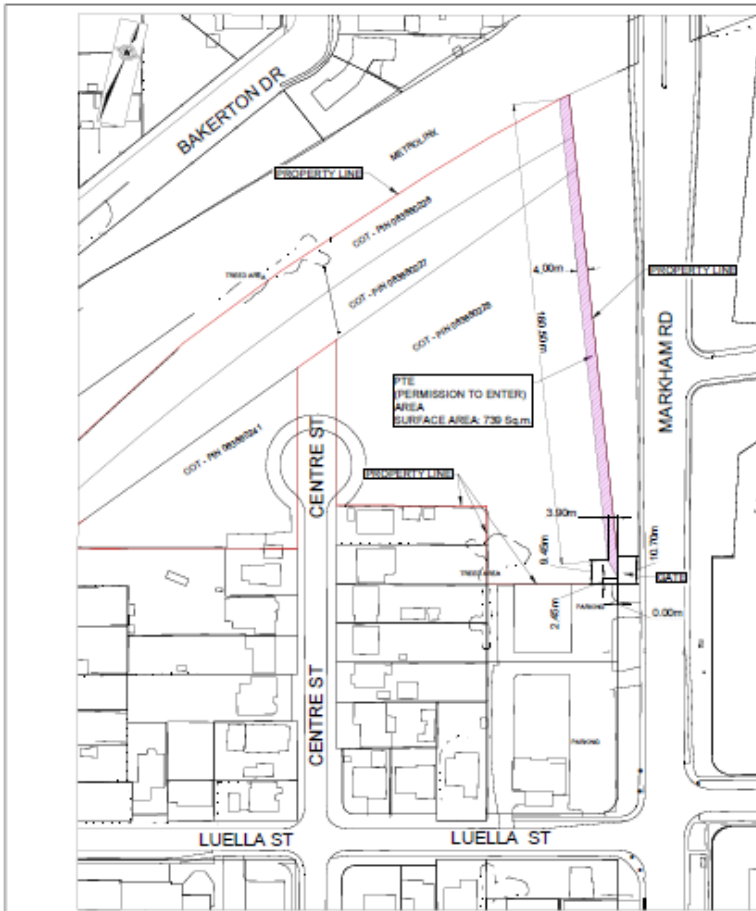

DRAWING INDEX MAP	
2	SECONDARY ROAD TEMPORARY ACCESS EC - P.M. - 10M
1	SECONDARY ROAD TEMPORARY ACCESS EC - P.M. - 10M
E	10M
TORONTO HYDRO REVISÉ BY HYDRO Revisé par: [Signature] Date: [Date] Approuvé: [Signature] Date: [Date]	
REV. NO.	DATE
1	2010-01-15
2	2010-01-15
3	2010-01-15
SOURCE FROM 88A USE MISC 11.3 METROLINK ELECTRIFICATION, MARKHAM RD NORTH OF CLARK ST ACCESS ROAD PLAN DRAWING	
1 OF 2	