

## **APPENDIX C**

### **ERIS REPORT**



# DATABASE REPORT

<b>Project Property:</b>	<i>Parklawn2020 Park Lawn Road Etobicoke ON M8X 1A6</i>
<b>Project No:</b>	<i>60494141</i>
<b>Report Type:</b>	<i>Quote - Custom-Build Your Own Report</i>
<b>Order No:</b>	<i>20291700348</i>
<b>Requested by:</b>	<i>AECOM Canada Ltd.</i>
<b>Date Completed:</b>	<i>December 1, 2020</i>

# Table of Contents

Table of Contents.....	2
Executive Summary.....	3
Executive Summary: Report Summary.....	4
Executive Summary: Site Report Summary - Project Property.....	6
Executive Summary: Site Report Summary - Surrounding Properties.....	8
Executive Summary: Summary By Data Source.....	39
Map.....	78
Aerial.....	79
Topographic Map.....	80
Detail Report.....	81
Unplottable Summary.....	512
Unplottable Report.....	516
Appendix: Database Descriptions.....	543
Definitions.....	552

## **Notice: IMPORTANT LIMITATIONS and YOUR LIABILITY**

**Reliance on information in Report:** This report DOES NOT replace a full Phase I Environmental Site Assessment but is solely intended to be used as a database review of environmental records.

**License for use of information in Report:** No page of this report can be used without this cover page, this notice and the project property identifier. The information in Report(s) may not be modified or re-sold.

**Your Liability for misuse:** Using this Service and/or its reports in a manner contrary to this Notice or your agreement will be in breach of copyright and contract and ERIS may obtain damages for such mis-use, including damages caused to third parties, and gives ERIS the right to terminate your account, rescind your license to any previous reports and to bar you from future use of the Service.

**No warranty of Accuracy or Liability for ERIS:** The information contained in this report has been produced by ERIS Information Limited Partnership ("ERIS") using various sources of information, including information provided by Federal and Provincial government departments. The report applies only to the address and up to the date specified on the cover of this report, and any alterations or deviation from this description will require a new report. This report and the data contained herein does not purport to be and does not constitute a guarantee of the accuracy of the information contained herein and does not constitute a legal opinion nor medical advice. Although ERIS has endeavored to present you with information that is accurate, ERIS disclaims, any and all liability for any errors, omissions, or inaccuracies in such information and data, whether attributable to inadvertence, negligence or otherwise, and for any consequences arising therefrom. Liability on the part of ERIS is limited to the monetary value paid for this report.

**Trademark and Copyright:** You may not use the ERIS trademarks or attribute any work to ERIS other than as outlined above. This Service and Report (s) are protected by copyright owned by ERIS Information Limited Partnership. Copyright in data used in the Service or Report(s) (the "Data") is owned by ERIS or its licensors. The Service, Report(s) and Data may not be copied or reproduced in whole or in any substantial part without prior written consent of ERIS.

# Executive Summary

## **Property Information:**

**Project Property:** Parklawn2020  
Park Lawn Road Etobicoke ON M8X 1A6

**Project No:** 60494141

## **Order Information:**

**Order No:** 20291700348  
**Date Requested:** September 17, 2020  
**Requested by:** AECOM Canada Ltd.  
**Report Type:** Quote - Custom-Build Your Own Report

## **Historical/Products:**

**Aerial Photographs** Aerials - National Collection  
**City Directory Search** CD - Subject Site plus 250m Radius  
**Insurance Products** Fire Insurance Maps/Inspection Reports/Site Plans  
**Physical Setting Report (PSR)** PSR



## Executive Summary: Report Summary

<b>Database</b>	<b>Name</b>	<b>Searched</b>	<b>Project Property</b>	<b>Boundary to 0.25km</b>	<b>Total</b>
AAGR	Abandoned Aggregate Inventory	Y	0	0	0
AGR	Aggregate Inventory	Y	0	0	0
AMIS	Abandoned Mine Information System	Y	0	0	0
ANDR	Anderson's Waste Disposal Sites	Y	0	5	5
AST	Aboveground Storage Tanks	Y	0	0	0
AUWR	Automobile Wrecking & Supplies	Y	0	0	0
BORE	Borehole	Y	0	3	3
CA	Certificates of Approval	Y	1	2	3
CDRY	Dry Cleaning Facilities	Y	0	0	0
CFOT	Commercial Fuel Oil Tanks	Y	0	0	0
CHEM	Chemical Manufacturers and Distributors	Y	0	0	0
CHM	Chemical Register	N	-	-	-
CNG	Compressed Natural Gas Stations	Y	0	0	0
COAL	Inventory of Coal Gasification Plants and Coal Tar Sites	Y	0	0	0
CONV	Compliance and Convictions	Y	0	0	0
CPU	Certificates of Property Use	Y	0	1	1
DRL	Drill Hole Database	Y	0	0	0
DTNK	Delisted Fuel Tanks	Y	0	10	10
EASR	Environmental Activity and Sector Registry	Y	0	0	0
EBR	Environmental Registry	Y	0	5	5
ECA	Environmental Compliance Approval	Y	1	7	8
EEM	Environmental Effects Monitoring	Y	0	0	0
EHS	ERIS Historical Searches	Y	0	28	28
EIIS	Environmental Issues Inventory System	Y	0	0	0
EMHE	Emergency Management Historical Event	Y	0	0	0
EPAR	Environmental Penalty Annual Report	Y	0	0	0
EXP	List of Expired Fuels Safety Facilities	Y	0	9	9
FCON	Federal Convictions	Y	0	0	0
FCS	Contaminated Sites on Federal Land	Y	0	0	0
FOFT	Fisheries & Oceans Fuel Tanks	Y	0	0	0
FRST	Federal Identification Registry for Storage Tank Systems (FIRSTS)	Y	0	0	0
FST	Fuel Storage Tank	Y	0	14	14
FSTH	Fuel Storage Tank - Historic	Y	0	4	4
GEN	Ontario Regulation 347 Waste Generators Summary	Y	0	76	76
GHG	Greenhouse Gas Emissions from Large Facilities	Y	0	0	0
HINC	TSSA Historic Incidents	Y	0	0	0

<b>Database</b>	<b>Name</b>	<b>Searched</b>	<b>Project Property</b>	<b>Boundary to 0.25km</b>	<b>Total</b>
IAFT	Indian & Northern Affairs Fuel Tanks	Y	0	0	0
INC	Fuel Oil Spills and Leaks	Y	0	1	1
LIMO	Landfill Inventory Management Ontario	Y	0	0	0
MINE	Canadian Mine Locations	Y	0	0	0
MNR	Mineral Occurrences	Y	0	0	0
NATE	National Analysis of Trends in Emergencies System (NATES)	Y	0	0	0
NCPL	Non-Compliance Reports	Y	0	0	0
NDFT	National Defense & Canadian Forces Fuel Tanks	Y	0	0	0
NDSP	National Defense & Canadian Forces Spills	Y	0	0	0
NDWD	National Defence & Canadian Forces Waste Disposal Sites	Y	0	0	0
NEBI	National Energy Board Pipeline Incidents	Y	0	0	0
NEBP	National Energy Board Wells	Y	0	0	0
NEES	National Environmental Emergencies System (NEES)	Y	0	0	0
NPCB	National PCB Inventory	Y	0	5	5
NPRI	National Pollutant Release Inventory	Y	0	12	12
OGWE	Oil and Gas Wells	Y	0	0	0
OOGW	Ontario Oil and Gas Wells	Y	0	0	0
OPCB	Inventory of PCB Storage Sites	Y	0	1	1
ORD	Orders	Y	0	0	0
PAP	Canadian Pulp and Paper	Y	0	0	0
PCFT	Parks Canada Fuel Storage Tanks	Y	0	0	0
PES	Pesticide Register	Y	0	1	1
PINC	Pipeline Incidents	Y	0	0	0
PRT	Private and Retail Fuel Storage Tanks	Y	0	4	4
PTTW	Permit to Take Water	Y	0	7	7
REC	Ontario Regulation 347 Waste Receivers Summary	Y	0	0	0
RSC	Record of Site Condition	Y	0	16	16
RST	Retail Fuel Storage Tanks	Y	0	1	1
SCT	Scott's Manufacturing Directory	Y	0	29	29
SPL	Ontario Spills	Y	6	25	31
SRDS	Wastewater Discharger Registration Database	Y	0	0	0
TANK	Anderson's Storage Tanks	Y	0	0	0
TCFT	Transport Canada Fuel Storage Tanks	Y	0	0	0
VAR	Variances for Abandonment of Underground Storage Tanks	Y	0	1	1
WDS	Waste Disposal Sites - MOE CA Inventory	Y	0	0	0
WDSH	Waste Disposal Sites - MOE 1991 Historical Approval Inventory	Y	0	0	0
WWIS	Water Well Information System	Y	2	117	119
<b>Total:</b>			10	384	394

## Executive Summary: Site Report Summary - Project Property

<i>Map Key</i>	<i>DB</i>	<i>Company/Site Name</i>	<i>Address</i>	<i>Dir/Dist (m)</i>	<i>Elev diff (m)</i>	<i>Page Number</i>
<a href="#"><u>1</u></a>	WWIS		2242 LAKESHORE AVE. WEST TORONTO ON  <i>Well ID:</i> 6928493	SE/0.0	0.08	<a href="#"><u>81</u></a>
<a href="#"><u>1</u></a>	WWIS		2242 LAKESHORE AVE. WEST TORONTO ON  <i>Well ID:</i> 6928494	SE/0.0	0.08	<a href="#"><u>83</u></a>
<a href="#"><u>2</u></a>	SPL	Section 21	Intersection of Humber Bay Park Rd and Lakeshore Blvd West Toronto ON	SE/0.0	0.08	<a href="#"><u>86</u></a>
<a href="#"><u>3</u></a>	SPL	UNKNOWN	MIMICO CREEK AT LAKESHORE BRIDGE JUST WEST OF PARKLAWN. TORONTO CITY ON	NE/0.0	0.40	<a href="#"><u>86</u></a>
<a href="#"><u>4</u></a>	CA	ETOBICOKE CITY	LAKESHORE BLVD/PARK LAWN RD. ETOBICOKE CITY ON	NE/0.0	5.05	<a href="#"><u>87</u></a>
<a href="#"><u>4</u></a>	SPL		Outfall at northwest corner of Lakeshore Blvd. and Park Lawn Rd. Toronto ON	NE/0.0	5.05	<a href="#"><u>87</u></a>
<a href="#"><u>4</u></a>	SPL		Parklawn and Lakeshore Blvd Toronto ON	NE/0.0	5.05	<a href="#"><u>88</u></a>
<a href="#"><u>4</u></a>	SPL	Onni Contracting<UNOFFICIAL>	Parklawn and Lakeshore, NW Corner Toronto ON	NE/0.0	5.05	<a href="#"><u>88</u></a>

<i>Map Key</i>	<i>DB</i>	<i>Company/Site Name</i>	<i>Address</i>	<i>Dir/Dist (m)</i>	<i>Elev diff (m)</i>	<i>Page Number</i>
<a href="#">4</a>	SPL		Park Lawn Road and Lakesjore Blvd West Toronto ON	NE/0.0	5.05	<a href="#">89</a>
<a href="#">4</a>	ECA	City of Toronto	Lake Shore Boulevard and Park Lawn Toronto ON M5V 3C6	NE/0.0	5.05	<a href="#">89</a>

## Executive Summary: Site Report Summary - Surrounding Properties

<b>Map Key</b>	<b>DB</b>	<b>Company/Site Name</b>	<b>Address</b>	<b>Dir/Dist (m)</b>	<b>Elev Diff (m)</b>	<b>Page Number</b>
<a href="#"><u>5</u></a>	GEN	K Mangat Dentistry Professional Corp	2198 Lakeshore Blvd West Etobicoke ON M8V 1A4	NE/2.3	3.92	<a href="#"><u>90</u></a>
<a href="#"><u>5</u></a>	GEN	K Mangat Dentistry Professional Corp	2198 Lakeshore Blvd West Etobicoke ON M8V 1A4	NE/2.3	3.92	<a href="#"><u>90</u></a>
<a href="#"><u>5</u></a>	GEN	K Mangat Dentistry Professional Corp	2198 Lakeshore Blvd West Etobicoke ON M8V 1A4	NE/2.3	3.92	<a href="#"><u>90</u></a>
<a href="#"><u>6</u></a>	SPL	Dufferin Concrete	2242 Lakeshore Ave W. Gate 5 Toronto ON	ESE/5.7	0.00	<a href="#"><u>90</u></a>
<a href="#"><u>7</u></a>	WWIS		2230 LAKESHORE BLVD. WEST ON <b>Well ID:</b> 7164178	NE/7.6	0.05	<a href="#"><u>91</u></a>
<a href="#"><u>7</u></a>	WWIS		2230 LAKESHORE BLVD. WEST ON <b>Well ID:</b> 7164179	NE/7.6	0.05	<a href="#"><u>93</u></a>
<a href="#"><u>7</u></a>	WWIS		2230 LAKESHORE BLVD. WEST ON <b>Well ID:</b> 7164180	NE/7.6	0.05	<a href="#"><u>94</u></a>
<a href="#"><u>7</u></a>	WWIS		2230 LAKESHORE BLVD. WEST Toronto ON <b>Well ID:</b> 7164181	NE/7.6	0.05	<a href="#"><u>96</u></a>
<a href="#"><u>7</u></a>	WWIS		2230 LAKESHORE BLVD. WEST Toronto ON <b>Well ID:</b> 7164182	NE/7.6	0.05	<a href="#"><u>98</u></a>
<a href="#"><u>8</u></a>	WWIS		2256 LAKESHORE BLVD. Toronto ON <b>Well ID:</b> 7173971	WSW/17.5	0.52	<a href="#"><u>100</u></a>
<a href="#"><u>9</u></a>	WWIS		2230 LAKESHORE BLVD W. TORONTO ON <b>Well ID:</b> 7155935	NNE/17.9	0.00	<a href="#"><u>102</u></a>
<a href="#"><u>10</u></a>	SCT	Ken Orton Productions	2269 Lake Shore Blvd W Suite 208 Etobicoke ON M8V 3X6	SW/18.2	2.71	<a href="#"><u>104</u></a>

<b>Map Key</b>	<b>DB</b>	<b>Company/Site Name</b>	<b>Address</b>	<b>Dir/Dist (m)</b>	<b>Elev Diff (m)</b>	<b>Page Number</b>
<a href="#"><u>11</u></a>	WWIS		2272 LAKESHORE BLVD. WEST Toronto ON <b>Well ID:</b> 7269315	WSW/20.6	3.70	<a href="#"><u>105</u></a>
<a href="#"><u>12</u></a>	EHS		2264 Lakeshore Blvd. W Toronto ON M8V 1A9	WSW/20.6	2.52	<a href="#"><u>108</u></a>
<a href="#"><u>12</u></a>	GEN	GEMINI URBAN DESIGN (LAKESHORE) CORP.	2264 LAKESHORE BLVD WEST TORONTO ON M8V 1A9	WSW/20.6	2.52	<a href="#"><u>108</u></a>
<a href="#"><u>13</u></a>	WWIS		2256 CAKESMORE BLVD.W. ON <b>Well ID:</b> 7053435	WSW/21.0	0.16	<a href="#"><u>108</u></a>
<a href="#"><u>14</u></a>	WWIS		ON <b>Well ID:</b> 7203995	NNE/25.3	4.87	<a href="#"><u>112</u></a>
<a href="#"><u>15</u></a>	WWIS		ON <b>Well ID:</b> 7198990	N/25.8	0.02	<a href="#"><u>112</u></a>
<a href="#"><u>16</u></a>	GEN	METRO PARKS & PROPERTY	HUMBER BAY PARK WEST 2225 LAKESHORE BLVD. W. ETOBICOKE ON M8V 1A6	SSE/27.4	2.22	<a href="#"><u>113</u></a>
<a href="#"><u>16</u></a>	GEN	METRO PARKS & PROPERTY 26-399	HUMBER BAY PARK WEST 2225 LAKESHORE BLVD. W. ETOBICOKE ON M8V 1A6	SSE/27.4	2.22	<a href="#"><u>113</u></a>
<a href="#"><u>16</u></a>	GEN	METRO PARKS AND PROPERTY DEPARTMENT	HUMBER BAY PARK WEST 2225 LAKESHORE BOULEVARD WEST ETOBICOKE ON M8V 1A6	SSE/27.4	2.22	<a href="#"><u>114</u></a>
<a href="#"><u>16</u></a>	GEN	City of Toronto	2225 Lakeshore Blvd. West Toronto ON	SSE/27.4	2.22	<a href="#"><u>114</u></a>
<a href="#"><u>17</u></a>	SPL		2225 Lake Shore Boulevard West Toronto ON	SSE/27.5	2.22	<a href="#"><u>114</u></a>
<a href="#"><u>18</u></a>	WWIS		ON <b>Well ID:</b> 7233757	WSW/30.1	3.71	<a href="#"><u>115</u></a>

<b>Map Key</b>	<b>DB</b>	<b>Company/Site Name</b>	<b>Address</b>	<b>Dir/Dist (m)</b>	<b>Elev Diff (m)</b>	<b>Page Number</b>
<a href="#"><u>19</u></a>	WWIS		2272 LAKESHORE BLVD. WEST Toronto ON <b>Well ID:</b> 7269305	WSW/32.8	3.99	<a href="#"><u>116</u></a>
<a href="#"><u>20</u></a>	WWIS		2272 LAKESHORE BLVD. WEST Toronto ON <b>Well ID:</b> 7269313	WSW/33.3	3.99	<a href="#"><u>119</u></a>
<a href="#"><u>21</u></a>	WWIS		2272 LAKESHORE BLVD. WEST Toronto ON <b>Well ID:</b> 7269306	WSW/33.7	3.99	<a href="#"><u>122</u></a>
<a href="#"><u>22</u></a>	WWIS		2200 LAKESHORE BLVD. Toronto ON <b>Well ID:</b> 7163892	NNE/34.1	2.71	<a href="#"><u>125</u></a>
<a href="#"><u>23</u></a>	EHS		2230 & 2240 Lakeshore Boulevard West Toronto ON	WNW/34.9	0.07	<a href="#"><u>127</u></a>
<a href="#"><u>24</u></a>	WWIS		2272 LAKESHORE BLVD. WEST Toronto ON <b>Well ID:</b> 7269314	WSW/35.6	4.01	<a href="#"><u>127</u></a>
<a href="#"><u>25</u></a>	WWIS		ON <b>Well ID:</b> 7298300	WSW/37.5	0.11	<a href="#"><u>130</u></a>
<a href="#"><u>26</u></a>	GEN	J.L. CLARK MFG LTD	2276 LAKESHORE BLVD. W. TORONTO ON M8V 1B2	WSW/38.6	4.10	<a href="#"><u>131</u></a>
<a href="#"><u>26</u></a>	GEN	J.L. CLARK MFG LTD 22-004	2276 LAKESHORE BLVD. W. TORONTO ON M8V 1B2	WSW/38.6	4.10	<a href="#"><u>131</u></a>
<a href="#"><u>26</u></a>	GEN	J.L. CLARK MFG LTD	2276 LAKESHORE BOULEVARD WEST TORONTO ON M8V 1B2	WSW/38.6	4.10	<a href="#"><u>131</u></a>
<a href="#"><u>27</u></a>	EHS		2256 Lake Shore Boulevard West Toronto ON M8V 1A9	WSW/39.4	1.12	<a href="#"><u>132</u></a>
<a href="#"><u>28</u></a>	SCT	NORTH SAILS TORONTO	2242 LAKE SHORE BLVD W ETOBICOKE ON M8V 1A5	NW/39.7	0.04	<a href="#"><u>132</u></a>
<a href="#"><u>28</u></a>	SCT	Quantum Sail Design Group	2242 Lake Shore Blvd W Toronto ON M8V 1A5	NW/39.7	0.04	<a href="#"><u>132</u></a>

<b>Map Key</b>	<b>DB</b>	<b>Company/Site Name</b>	<b>Address</b>	<b>Dir/Dist (m)</b>	<b>Elev Diff (m)</b>	<b>Page Number</b>
<a href="#"><u>28</u></a>	GEN	Empire (Beyond the Sea) Ltd.	2242 Lake Shore Blvd. West Toronto ON M8V 1A5	NW/39.7	0.04	<a href="#"><u>133</u></a>
<a href="#"><u>28</u></a>	GEN	Empire Communities	2242 Lakeshore Blvd W Toronto ON M8V 1A5	NW/39.7	0.04	<a href="#"><u>133</u></a>
<a href="#"><u>29</u></a>	PES	KAREEM ALI PHARMACEUTICAL INC O/A SHOPPERS DRUG MART #1421	2206 LAKESHORE BLVD W TORONTO ON M8V1A4	NNE/41.4	4.16	<a href="#"><u>133</u></a>
<a href="#"><u>30</u></a>	PRT	WALSHS AUTO SERVICE LTD	2272 LAKESHORE BLVD W TORONTO ON	WSW/42.6	4.07	<a href="#"><u>134</u></a>
<a href="#"><u>30</u></a>	RST	BILL'S SERVICE CENTRE	2272 LAKE SHORE BLVD W ETOBICOKE ON M8V1A9	WSW/42.6	4.07	<a href="#"><u>134</u></a>
<a href="#"><u>30</u></a>	DTNK	WALSHS AUTO SERVICE LTD	2272 LAKE SHORE BLVD W TORONTO ON	WSW/42.6	4.07	<a href="#"><u>134</u></a>
<a href="#"><u>30</u></a>	DTNK	WALSHS AUTO SERVICE LTD	2272 LAKE SHORE BLVD W TORONTO ON M8V 1A9	WSW/42.6	4.07	<a href="#"><u>134</u></a>
<a href="#"><u>30</u></a>	EXP	WALSHS AUTO SERVICE LTD	2272 LAKE SHORE BLVD W TORONTO M8V 1A9 ON CA ON	WSW/42.6	4.07	<a href="#"><u>135</u></a>
<a href="#"><u>30</u></a>	EXP	WALSHS AUTO SERVICE LTD	2272 LAKE SHORE BLVD W TORONTO M8V 1A9 ON CA ON	WSW/42.6	4.07	<a href="#"><u>135</u></a>
<a href="#"><u>30</u></a>	EXP	WALSHS AUTO SERVICE LTD	2272 LAKE SHORE BLVD W TORONTO M8V 1A9 ON CA ON	WSW/42.6	4.07	<a href="#"><u>135</u></a>
<a href="#"><u>30</u></a>	GEN	SUNCOR ENERGY	2272 LAKESHORE BOULEVARD WEST TORONTO ON M8V1A9	WSW/42.6	4.07	<a href="#"><u>136</u></a>
<a href="#"><u>30</u></a>	GEN	SUNCOR ENERGY PRODUCTS PARTNERSHIP	2272 LAKESHORE BLVD. WEST ETOBICOKE ON M8V 1A9	WSW/42.6	4.07	<a href="#"><u>136</u></a>
<a href="#"><u>30</u></a>	SPL	City of Toronto	2272 Lakeshore Boulevard Toronto ON	WSW/42.6	4.07	<a href="#"><u>136</u></a>



<b>Map Key</b>	<b>DB</b>	<b>Company/Site Name</b>	<b>Address</b>	<b>Dir/Dist (m)</b>	<b>Elev Diff (m)</b>	<b>Page Number</b>
<a href="#"><u>30</u></a>	FST	WALSHS AUTO SERVICE LTD	2272 LAKE SHORE BLVD W TORONTO M8V 1A9 ON CA ON	WSW/42.6	4.07	<a href="#"><u>137</u></a>
<a href="#"><u>30</u></a>	FST	WALSHS AUTO SERVICE LTD	2272 LAKE SHORE BLVD W TORONTO M8V 1A9 ON CA ON	WSW/42.6	4.07	<a href="#"><u>137</u></a>
<a href="#"><u>30</u></a>	FST	WALSHS AUTO SERVICE LTD	2272 LAKE SHORE BLVD W TORONTO M8V 1A9 ON CA ON	WSW/42.6	4.07	<a href="#"><u>138</u></a>
<a href="#"><u>31</u></a>	SCT	NOAHS DIV OF CO DESIGN LTD	2246 LAKE SHORE BLVD W ETOBICOKE ON M8V 1A5	WSW/43.5	0.05	<a href="#"><u>138</u></a>
<a href="#"><u>31</u></a>	SCT	Robert Chevreton Woodworker	2246 Lake Shore Blvd W Unit 3 Toronto ON M8V 1A5	WSW/43.5	0.05	<a href="#"><u>139</u></a>
<a href="#"><u>31</u></a>	GEN	KLAUS MARINE SERVICE	2246 LAKESHORE BLVD. W. ETOBICOKE ON M8V 1A5	WSW/43.5	0.05	<a href="#"><u>139</u></a>
<a href="#"><u>31</u></a>	GEN	KLAUS MARINE SERVICE 23-275	2246 LAKESHORE BLVD. W. ETOBICOKE ON M8V 1A5	WSW/43.5	0.05	<a href="#"><u>139</u></a>
<a href="#"><u>31</u></a>	GEN	Empire (Beyond the Sea) Ltd.	2246 Lake Shore Blvd. West Toronto ON M8V 1A5	WSW/43.5	0.05	<a href="#"><u>139</u></a>
<a href="#"><u>31</u></a>	PTTW	Empire (Beyond the Sea) Ltd.	2230-2246 Lake Shore Blvd, Toronto, City CITY OF TORONTO ON	WSW/43.5	0.05	<a href="#"><u>139</u></a>
<a href="#"><u>32</u></a>	PTTW	Empire (Beyond the Sea) Ltd.	2230-2246 Lake Shore Blvd Toronto ON M8V 1A5	WSW/43.7	0.05	<a href="#"><u>140</u></a>
<a href="#"><u>33</u></a>	WWIS		2272 LAKESHORE BLVD. WEST Toronto ON <b>Well ID:</b> 7269285	WSW/45.9	4.10	<a href="#"><u>140</u></a>
<a href="#"><u>34</u></a>	WWIS		2272 LAKESHORE BLVD. WEST Toronto ON <b>Well ID:</b> 7269307	WSW/49.4	4.10	<a href="#"><u>144</u></a>

<b>Map Key</b>	<b>DB</b>	<b>Company/Site Name</b>	<b>Address</b>	<b>Dir/Dist (m)</b>	<b>Elev Diff (m)</b>	<b>Page Number</b>
<a href="#"><u>35</u></a>	EHS		2194 Lake Shore Blvd W Toronto ON M8V 1A2	NNE/50.4	5.46	<a href="#"><u>147</u></a>
<a href="#"><u>36</u></a>	EHS		2194 Lake Shore Boulevard West Toronto ON	NNE/50.4	5.46	<a href="#"><u>147</u></a>
<a href="#"><u>37</u></a>	SPL		2220 Lakeshore Boulevard West Toronto ON	NNE/50.8	2.83	<a href="#"><u>147</u></a>
<a href="#"><u>38</u></a>	BORE		ON	NE/51.3	5.07	<a href="#"><u>148</u></a>
<a href="#"><u>39</u></a>	WWIS		2272 LAKESHORE BLVD TORONTO ON <b>Well ID:</b> 6929486	WSW/51.3	4.34	<a href="#"><u>149</u></a>
<a href="#"><u>40</u></a>	RSC	Empire (Beyond the Sea) Ltd.	2242 & 2246 Lakeshore Boulevard West, Toronto, Ontario, M8V 1A5, ON	W/52.1	0.13	<a href="#"><u>152</u></a>
<a href="#"><u>41</u></a>	ANDR	Park Lawn & Lakeshore Dump	Toronto ON M8Y	ENE/52.7	5.07	<a href="#"><u>153</u></a>
<a href="#"><u>42</u></a>	EHS		2256 Lake Shore Boulevard West Toronto ON	WSW/53.0	1.26	<a href="#"><u>153</u></a>
<a href="#"><u>43</u></a>	EHS		2189 Lake Shore Boulevard West Etobicoke ON M8V 1A1	NE/54.4	5.07	<a href="#"><u>154</u></a>
<a href="#"><u>44</u></a>	WWIS		2150 LAKESHORE BLVD Toronto ON <b>Well ID:</b> 7280733	NNE/55.0	5.12	<a href="#"><u>154</u></a>
<a href="#"><u>45</u></a>	SCT	Reprotech Inc.	2230 Lake Shore Blvd W Unit 9 Toronto ON M8V 1A5	N/57.8	0.88	<a href="#"><u>155</u></a>
<a href="#"><u>45</u></a>	GEN	Marina Animal Hospital	2230 Lake Shore Blvd. West Etobicoke ON M8V 1A5	N/57.8	0.88	<a href="#"><u>156</u></a>
<a href="#"><u>45</u></a>	GEN	Marina Animal Hospital professional Corporation	2230 Lake Shore Blvd. West Etobicoke ON M8V 1A5	N/57.8	0.88	<a href="#"><u>156</u></a>

<b>Map Key</b>	<b>DB</b>	<b>Company/Site Name</b>	<b>Address</b>	<b>Dir/Dist (m)</b>	<b>Elev Diff (m)</b>	<b>Page Number</b>
<a href="#"><u>45</u></a>	RSC	2230 Lakeshore Blvd. Ltd.	2230 LAKESHORE BLVD W, TORONTO, ON, M8V 1A5, ON	N/57.8	0.88	<a href="#"><u>156</u></a>
<a href="#"><u>45</u></a>	RSC	2230 Lakeshore Blvd. Ltd.	2230 LAKESHORE BLVD W, TORONTO, ON, M8V 1A5, ON	N/57.8	0.88	<a href="#"><u>157</u></a>
<a href="#"><u>46</u></a>	WWIS		2272 LAKESHORE BLVD. WEST Toronto ON <b>Well ID:</b> 7269284	WSW/58.2	4.14	<a href="#"><u>157</u></a>
<a href="#"><u>47</u></a>	EHS		2189 Lakeshore Boulevard West Toronto ON M8V 1A1	NE/59.6	5.07	<a href="#"><u>161</u></a>
<a href="#"><u>48</u></a>	SPL	ESSO PETROLEUM CANADA	2189 LAKESHORE BLVD-ESSO SERVICE STATION. SERVICE STATION TORONTO CITY ON M8V 1A1	NE/59.7	5.07	<a href="#"><u>161</u></a>
<a href="#"><u>48</u></a>	SPL	ESSO PETROLEUM CANADA	2189 LAKESHORE ROAD SERVICE STATION TORONTO CITY ON M8V 1A1	NE/59.7	5.07	<a href="#"><u>161</u></a>
<a href="#"><u>48</u></a>	PRT	PAULVAN INC	2189 LAKESHORE BLVD W TORONTO ON	NE/59.7	5.07	<a href="#"><u>162</u></a>
<a href="#"><u>48</u></a>	DTNK	1275423 ONTARIO LTD O/A PARKLAWN ESSO	2189 LAKE SHORE BLVD W ETOBICOKE ON	NE/59.7	5.07	<a href="#"><u>162</u></a>
<a href="#"><u>48</u></a>	DTNK	1275423 ONTARIO LTD O/A PARKLAWN ESSO	2189 LAKE SHORE BLVD W ETOBICOKE ON	NE/59.7	5.07	<a href="#"><u>162</u></a>
<a href="#"><u>48</u></a>	DTNK	1275423 ONTARIO LTD O/A PARKLAWN ESSO	2189 LAKE SHORE BLVD W ETOBICOKE ON	NE/59.7	5.07	<a href="#"><u>163</u></a>
<a href="#"><u>48</u></a>	DTNK	1275423 ONTARIO LTD O/A PARKLAWN ESSO	2189 LAKE SHORE BLVD W ETOBICOKE ON	NE/59.7	5.07	<a href="#"><u>163</u></a>
<a href="#"><u>48</u></a>	DTNK	1275423 ONTARIO LTD O/A PARKLAWN ESSO	2189 LAKE SHORE BLVD W ETOBICOKE ON	NE/59.7	5.07	<a href="#"><u>163</u></a>
<a href="#"><u>48</u></a>	DTNK	1275423 ONTARIO LTD O/A PARKLAWN ESSO	2189 LAKE SHORE BLVD W ETOBICOKE ON	NE/59.7	5.07	<a href="#"><u>164</u></a>

<b>Map Key</b>	<b>DB</b>	<b>Company/Site Name</b>	<b>Address</b>	<b>Dir/Dist (m)</b>	<b>Elev Diff (m)</b>	<b>Page Number</b>
<a href="#"><u>48</u></a>	FST	MAC'S CONVENIENCE STORES INC	2189 LAKE SHORE BLVD W ETOBICOKE M8V 1A1 ON CA 2189 LAKE SHORE BLVD W ETOBICOKE M8V 1A1 ON CA ON	NE/59.7	5.07	<a href="#"><u>164</u></a>
<a href="#"><u>48</u></a>	FST	MAC'S CONVENIENCE STORES INC	2189 LAKE SHORE BLVD W ETOBICOKE M8V 1A1 ON CA 2189 LAKE SHORE BLVD W ETOBICOKE M8V 1A1 ON CA ON	NE/59.7	5.07	<a href="#"><u>165</u></a>
<a href="#"><u>48</u></a>	FST	MAC'S CONVENIENCE STORES INC	2189 LAKE SHORE BLVD W ETOBICOKE M8V 1A1 ON CA 2189 LAKE SHORE BLVD W ETOBICOKE M8V 1A1 ON CA ON	NE/59.7	5.07	<a href="#"><u>165</u></a>
<a href="#"><u>48</u></a>	EXP	1275423 ONTARIO LTD O/A PARKLAWN ESSO	2189 LAKE SHORE BLVD W ETOBICOKE M8V 1A1 ON CA ON	NE/59.7	5.07	<a href="#"><u>166</u></a>
<a href="#"><u>48</u></a>	EXP	1275423 ONTARIO LTD O/A PARKLAWN ESSO	2189 LAKE SHORE BLVD W ETOBICOKE M8V 1A1 ON CA ON	NE/59.7	5.07	<a href="#"><u>166</u></a>
<a href="#"><u>48</u></a>	EXP	1275423 ONTARIO LTD O/A PARKLAWN ESSO	2189 LAKE SHORE BLVD W ETOBICOKE M8V 1A1 ON CA ON	NE/59.7	5.07	<a href="#"><u>167</u></a>
<a href="#"><u>48</u></a>	EXP	1275423 ONTARIO LTD O/A PARKLAWN ESSO	2189 LAKE SHORE BLVD W ETOBICOKE M8V 1A1 ON CA ON	NE/59.7	5.07	<a href="#"><u>167</u></a>
<a href="#"><u>48</u></a>	EXP	1275423 ONTARIO LTD O/A PARKLAWN ESSO	2189 LAKE SHORE BLVD W ETOBICOKE M8V 1A1 ON CA ON	NE/59.7	5.07	<a href="#"><u>167</u></a>
<a href="#"><u>48</u></a>	EXP	1275423 ONTARIO LTD O/A PARKLAWN ESSO	2189 LAKE SHORE BLVD W ETOBICOKE M8V 1A1 ON CA ON	NE/59.7	5.07	<a href="#"><u>168</u></a>
<a href="#"><u>48</u></a>	GEN	Mac's Convenience Stores Inc.	2189 Lakeshore Boulevard West Etobicoke ON M8V 1A1	NE/59.7	5.07	<a href="#"><u>168</u></a>
<a href="#"><u>48</u></a>	FST		2189 LAKE SHORE BLVD W ETOBICOKE ON M8V 1A1	NE/59.7	5.07	<a href="#"><u>168</u></a>

<b>Map Key</b>	<b>DB</b>	<b>Company/Site Name</b>	<b>Address</b>	<b>Dir/Dist (m)</b>	<b>Elev Diff (m)</b>	<b>Page Number</b>
<a href="#"><u>48</u></a>	FST	1275423 ONTARIO LTD O/A PARKLAWN ESSO	2189 LAKE SHORE BLVD W ETOBICOKE M8V 1A1 ON CA ON	NE/59.7	5.07	<a href="#"><u>169</u></a>
<a href="#"><u>48</u></a>	FST	1275423 ONTARIO LTD O/A PARKLAWN ESSO	2189 LAKE SHORE BLVD W ETOBICOKE M8V 1A1 ON CA ON	NE/59.7	5.07	<a href="#"><u>169</u></a>
<a href="#"><u>48</u></a>	FST	1275423 ONTARIO LTD O/A PARKLAWN ESSO	2189 LAKE SHORE BLVD W ETOBICOKE M8V 1A1 ON CA ON	NE/59.7	5.07	<a href="#"><u>170</u></a>
<a href="#"><u>48</u></a>	FST	1275423 ONTARIO LTD O/A PARKLAWN ESSO	2189 LAKE SHORE BLVD W ETOBICOKE M8V 1A1 ON CA ON	NE/59.7	5.07	<a href="#"><u>170</u></a>
<a href="#"><u>48</u></a>	FST	1275423 ONTARIO LTD O/A PARKLAWN ESSO	2189 LAKE SHORE BLVD W ETOBICOKE M8V 1A1 ON CA ON	NE/59.7	5.07	<a href="#"><u>171</u></a>
<a href="#"><u>48</u></a>	FST	1275423 ONTARIO LTD O/A PARKLAWN ESSO	2189 LAKE SHORE BLVD W ETOBICOKE M8V 1A1 ON CA ON	NE/59.7	5.07	<a href="#"><u>171</u></a>
<a href="#"><u>49</u></a>	FSTH	1275423 ONTARIO LTD O/A PARKLAWN ESSO	2189 LAKE SHORE BLVD W ETOBICOKE ON M8V 1A1	NE/59.8	5.07	<a href="#"><u>172</u></a>
<a href="#"><u>49</u></a>	FSTH	1275423 ONTARIO LTD O/A PARKLAWN ESSO	2189 LAKE SHORE BLVD W ETOBICOKE ON M8V 1A1	NE/59.8	5.07	<a href="#"><u>172</u></a>
<a href="#"><u>50</u></a>	SCT	NEWAGE LTD.	2275 LAKE SHORE BLVD W FLOOR 5 ETOBICOKE ON M8V 3Y3	WSW/62.0	4.00	<a href="#"><u>173</u></a>
<a href="#"><u>50</u></a>	SCT	Chiquita (Canada) Inc.	2275 Lake Shore Blvd W Suite 507 Toronto ON M8V 3Y3	WSW/62.0	4.00	<a href="#"><u>174</u></a>
<a href="#"><u>50</u></a>	GEN	1169777 Ontario Limited	2275 Lakeshore Blvd, W Toronto ON M8V 3Y3	WSW/62.0	4.00	<a href="#"><u>174</u></a>
<a href="#"><u>50</u></a>	GEN	1169777 Ontario Ltd.	2275 Lake Shore Blvd. West Toronto ON M8V3Y3	WSW/62.0	4.00	<a href="#"><u>174</u></a>
<a href="#"><u>51</u></a>	ANDR	Humber Hotel Fill	Toronto ON M8V	NE/62.8	5.07	<a href="#"><u>174</u></a>

<b>Map Key</b>	<b>DB</b>	<b>Company/Site Name</b>	<b>Address</b>	<b>Dir/Dist (m)</b>	<b>Elev Diff (m)</b>	<b>Page Number</b>
<a href="#"><u>52</u></a>	SPL	TRANSPORT TRUCK	LAKESHORE AND FLEECELINE MOTOR VEHICLE (OPERATING FLUID) TORONTO CITY ON	WSW/62.8	4.07	<a href="#"><u>175</u></a>
<a href="#"><u>53</u></a>	SPL		2200 Lakeshore Ave West Toronto ON	NNE/64.2	5.06	<a href="#"><u>175</u></a>
<a href="#"><u>53</u></a>	SPL	ONNI Contracting (Ontario) Ltd.	Onni Construction 2200 Lakeshore Ave Toronto ON	NNE/64.2	5.06	<a href="#"><u>176</u></a>
<a href="#"><u>54</u></a>	WWIS		2183 LAKESHORE BLVD Toronto ON <b>Well ID:</b> 7240312	NE/75.0	5.07	<a href="#"><u>176</u></a>
<a href="#"><u>55</u></a>	EHS		2256 Lakeshore Boulevard n/a ON	W/75.6	1.80	<a href="#"><u>178</u></a>
<a href="#"><u>55</u></a>	CPU	1255894 Ontario Limited	2256 Lakeshore Bloulevard West City of Toronto CITY OF TORONTO ON	W/75.6	1.80	<a href="#"><u>178</u></a>
<a href="#"><u>55</u></a>	RSC	1255894 Ontario Limited	2256 Lake Shore Boulevard West, Toronto, Ontario, M8V1A9 ON M8V 1A9	W/75.6	1.80	<a href="#"><u>179</u></a>
<a href="#"><u>55</u></a>	GEN	CSIT Property Management	2256 Lakeshore Blvd W Etobicoke ON M8V1A9	W/75.6	1.80	<a href="#"><u>179</u></a>
<a href="#"><u>56</u></a>	GEN	Metsin Group	2256 Lakeshore Boulevard West Toronto ON M8V 1A9	W/75.8	1.80	<a href="#"><u>180</u></a>
<a href="#"><u>57</u></a>	SPL	City of Toronto	3 Greystone Lock Toronto ON	WSW/76.8	5.07	<a href="#"><u>180</u></a>
<a href="#"><u>58</u></a>	WWIS		LEGION RD & LAKESHORE Toronto ON <b>Well ID:</b> 7104950	WNW/80.4	0.80	<a href="#"><u>180</u></a>
<a href="#"><u>59</u></a>	WWIS		2183 LAKESHORE BLVD. WEST Toronto ON <b>Well ID:</b> 7228460	NE/80.9	5.23	<a href="#"><u>183</u></a>

<b>Map Key</b>	<b>DB</b>	<b>Company/Site Name</b>	<b>Address</b>	<b>Dir/Dist (m)</b>	<b>Elev Diff (m)</b>	<b>Page Number</b>
<a href="#"><u>60</u></a>	WWIS		2242 LAKESHORE BLVD ON <b>Well ID:</b> 7140489	NNW/82.5	0.15	<a href="#"><u>186</u></a>
<a href="#"><u>61</u></a>	WWIS		2242 LAKESHORE BLVD ON <b>Well ID:</b> 7140488	NNW/87.7	0.20	<a href="#"><u>190</u></a>
<a href="#"><u>62</u></a>	WWIS		2200 LAKESHORE BLVD W Toronto ON <b>Well ID:</b> 7188198	N/87.8	5.68	<a href="#"><u>193</u></a>
<a href="#"><u>63</u></a>	WWIS		2200 LAKESHORE BLVD Toronto ON <b>Well ID:</b> 7188199	N/87.9	5.68	<a href="#"><u>197</u></a>
<a href="#"><u>64</u></a>	WWIS		2200 LAKESHORE BLVD W Toronto ON <b>Well ID:</b> 7188200	NNE/88.4	5.29	<a href="#"><u>200</u></a>
<a href="#"><u>65</u></a>	WWIS		2183 LAKESHORE BLVD W Toronto ON <b>Well ID:</b> 7240313	NE/89.2	5.07	<a href="#"><u>203</u></a>
<a href="#"><u>66</u></a>	WWIS		2150 LAKESHORE BLVD Toronto ON <b>Well ID:</b> 7280732	NNE/93.4	6.93	<a href="#"><u>205</u></a>
<a href="#"><u>67</u></a>	WWIS		2150 LAKESHORE BLVD ON <b>Well ID:</b> 7280721	N/94.3	5.73	<a href="#"><u>206</u></a>
<a href="#"><u>68</u></a>	WWIS		LEGION & LAKESHORE Toronto ON <b>Well ID:</b> 7104943	ESE/100.1	0.07	<a href="#"><u>208</u></a>
<a href="#"><u>69</u></a>	EHS		2183 Lake Shore Boulevard West Toronto ON M8V 1A1	NE/102.6	5.20	<a href="#"><u>210</u></a>
<a href="#"><u>70</u></a>	WWIS		2161 LAKE SHORE BLVD. W, TORONTO ON <b>Well ID:</b> 7174357	NE/103.2	5.07	<a href="#"><u>210</u></a>
<a href="#"><u>71</u></a>	WWIS		2150 LAKESHORE BLVD Toronto ON <b>Well ID:</b> 7280719	NE/106.1	6.12	<a href="#"><u>214</u></a>
<a href="#"><u>72</u></a>	PRT	MCPHERSON WAREHOUSING	24 FLEECELINE RD ETOBICOKE ON M8V2K3	WSW/108.4	5.07	<a href="#"><u>215</u></a>

<b>Map Key</b>	<b>DB</b>	<b>Company/Site Name</b>	<b>Address</b>	<b>Dir/Dist (m)</b>	<b>Elev Diff (m)</b>	<b>Page Number</b>
<a href="#"><u>72</u></a>	DTNK	MCPHERSON WAREHOUSING	24 FLEECELINE RD ETOBICOKE ON	WSW/108.4	5.07	<a href="#"><u>215</u></a>
<a href="#"><u>72</u></a>	DTNK	MCPHERSON WAREHOUSING	24 FLEECELINE RD ETOBICOKE ON	WSW/108.4	5.07	<a href="#"><u>216</u></a>
<a href="#"><u>73</u></a>	WWIS		2183 LAKESHORE BLVD. WEST Toronto ON <b>Well ID:</b> 7228463	NE/111.2	5.07	<a href="#"><u>216</u></a>
<a href="#"><u>74</u></a>	WWIS		2183 LAKESHORE BLVD W Toronto ON <b>Well ID:</b> 7240317	NE/111.8	5.07	<a href="#"><u>219</u></a>
<a href="#"><u>75</u></a>	WWIS		LEGION RD & LAKESHORE Toronto ON <b>Well ID:</b> 7104951	WNW/113.3	1.07	<a href="#"><u>221</u></a>
<a href="#"><u>76</u></a>	SCT	Maple Leaf Building Systems	6 Greystone Crt Etobicoke ON M8V 4A5	WSW/116.9	5.49	<a href="#"><u>224</u></a>
<a href="#"><u>77</u></a>	SCT	STAFFORD TEXTILES LIMITED	2200 LAKE SHORE BLVD W ETOBICOKE ON M8V 1A4	N/117.2	6.30	<a href="#"><u>224</u></a>
<a href="#"><u>77</u></a>	SCT	Canada Building Supply Inc.	2200 Lake Shore Blvd W Suite 103 Etobicoke ON M8V 1A4	N/117.2	6.30	<a href="#"><u>224</u></a>
<a href="#"><u>77</u></a>	GEN	SNC LAVALIN	2200 LAKESHORE BOULEVARD WEST TORONTO ON M8V 1A4	N/117.2	6.30	<a href="#"><u>224</u></a>
<a href="#"><u>77</u></a>	EHS		2200 Lake Shore Blvd West Toronto ON M8V 1A4	N/117.2	6.30	<a href="#"><u>225</u></a>
<a href="#"><u>77</u></a>	SPL		2200 Lakeshore Blvd W Toronto ON	N/117.2	6.30	<a href="#"><u>225</u></a>
<a href="#"><u>77</u></a>	PTTW	ONNI Contracting (Ontario) Ltd	2200 Lake Shore Blvd W, Toronto, City CITY OF TORONTO ON	N/117.2	6.30	<a href="#"><u>225</u></a>
<a href="#"><u>77</u></a>	GEN	Onni Contracting (Ontario) Ltd.	2200 Lake Shore Blvd Toronto ON M8V 1A4	N/117.2	6.30	<a href="#"><u>226</u></a>



<b>Map Key</b>	<b>DB</b>	<b>Company/Site Name</b>	<b>Address</b>	<b>Dir/Dist (m)</b>	<b>Elev Diff (m)</b>	<b>Page Number</b>
<a href="#"><u>77</u></a>	RSC	ONNI (WESTLAKE) LANDS CORP.	2200 LAKE SHORE BOULEVARD WEST, TORONTO, ONTARIO M8V 1A4 Toronto ON	N/117.2	6.30	<a href="#"><u>226</u></a>
<a href="#"><u>77</u></a>	RSC	Onni (Westlake) Lands Corp.	2200 LAKE SHORE BOULEVARD WEST, TORONTO, ONTARIO M8V 1A4 Toronto ON	N/117.2	6.30	<a href="#"><u>227</u></a>
<a href="#"><u>78</u></a>	RSC	EMPIRE COMMUNITIES (2183 LAKESHORE BLVD.) LTD.	2183 LAKE SHORE BOULEVARD WEST, TORONTO, ON M8V 1A1 Toronto ON	NE/118.6	5.07	<a href="#"><u>228</u></a>
<a href="#"><u>78</u></a>	PTTW	Empire Communities (2183 Lakeshore Blvd.) Ltd.	2183 Lakeshore Boulevard West Toronto, Ontario CITY OF TORONTO ON	NE/118.6	5.07	<a href="#"><u>230</u></a>
<a href="#"><u>78</u></a>	RSC	EMPIRE COMMUNITIES (2183 LAKESHORE BLVD.) LTD	2183 LAKESHORE BOULEVARD WEST, TORONTO, ON M8V 1A1 Toronto ON	NE/118.6	5.07	<a href="#"><u>230</u></a>
<a href="#"><u>78</u></a>	RSC	EMPIRE COMMUNITIES (2183 LAKESHORE BLVD.) LTD.	2183 LAKESHORE BOULEVARD WEST, TORONTO, ON M8V 1A1 Toronto ON	NE/118.6	5.07	<a href="#"><u>231</u></a>
<a href="#"><u>78</u></a>	PTTW	Empire Communities (2183 Lakeshore Blvd.) Ltd.	2183 Lakeshore Boulevard West Toronto, Ontario CITY OF TORONTO ON	NE/118.6	5.07	<a href="#"><u>232</u></a>
<a href="#"><u>78</u></a>	INC		2183 LAKESHORE BLVD WEST, TORONTO ON	NE/118.6	5.07	<a href="#"><u>233</u></a>
<a href="#"><u>78</u></a>	GEN	Empire Communities	2183 Lake Shore Blvd. W Toronto ON M8V 1A1	NE/118.6	5.07	<a href="#"><u>234</u></a>
<a href="#"><u>78</u></a>	GEN	Empire Communities	2183 Lake Shore Blvd. W Toronto ON M8V 1A1	NE/118.6	5.07	<a href="#"><u>234</u></a>
<a href="#"><u>78</u></a>	GEN	Empire Communities	2183 Lake Shore Blvd. W Toronto ON M8V 1A1	NE/118.6	5.07	<a href="#"><u>234</u></a>
<a href="#"><u>78</u></a>	EBR	Empire Communities (2183 Lakeshore Blvd.) Ltd.	2183 Lakeshore Boulevard West Toronto CITY OF TORONTO ON	NE/118.6	5.07	<a href="#"><u>234</u></a>

<b>Map Key</b>	<b>DB</b>	<b>Company/Site Name</b>	<b>Address</b>	<b>Dir/Dist (m)</b>	<b>Elev Diff (m)</b>	<b>Page Number</b>
<a href="#"><u>78</u></a>	SPL		2183 Lakeshore Blvd West Toronto ON	NE/118.6	5.07	<a href="#"><u>235</u></a>
<a href="#"><u>78</u></a>	GEN	CCUnderground	2183 Lakeshore Boulevard West Toronto ON M8V 1A1	NE/118.6	5.07	<a href="#"><u>235</u></a>
<a href="#"><u>78</u></a>	ECA	Empire Communities (2183 Lakeshore Blvd.) Ltd.	2183 Lakeshore Blvd W Toronto ON L4K 4K2	NE/118.6	5.07	<a href="#"><u>236</u></a>
<a href="#"><u>78</u></a>	ECA	Empire Communities (2183 Lakeshore Blvd.) Ltd.	2183 Lakeshore Blvd W Toronto ON L4K 4K2	NE/118.6	5.07	<a href="#"><u>236</u></a>
<a href="#"><u>78</u></a>	PTTW	Empire Communities (2183 Lakeshore Blvd.) Ltd.	2183 Lakeshore Boulevard West Toronto, ON M8V 1A1 Canada ON	NE/118.6	5.07	<a href="#"><u>236</u></a>
<a href="#"><u>79</u></a>	WWIS		2150 LAKESHORE BLVD Toronto ON <b>Well ID:</b> 7280722	N/120.8	7.04	<a href="#"><u>237</u></a>
<a href="#"><u>80</u></a>	WWIS		2183 LAKESHORE BLVD. WEST Toronto ON <b>Well ID:</b> 7228459	NE/122.4	6.37	<a href="#"><u>239</u></a>
<a href="#"><u>81</u></a>	WWIS		ON <b>Well ID:</b> 7182493	N/122.6	6.71	<a href="#"><u>241</u></a>
<a href="#"><u>82</u></a>	ANDR	Pickfair Fill	Toronto ON M8V	WSW/125.6	5.07	<a href="#"><u>242</u></a>
<a href="#"><u>83</u></a>	SCT	GREEN DRAGON PRESS	2267 Lakeshore Blvd W Suite 1009 Toronto ON M8V 3X2	S/126.2	4.24	<a href="#"><u>243</u></a>
<a href="#"><u>83</u></a>	SCT	Green Dragon Press	2267 Lake Shore Blvd W Suite 1009 Toronto ON M8V 3X2	S/126.2	4.24	<a href="#"><u>243</u></a>
<a href="#"><u>84</u></a>	WWIS		2242 LAKESHORE BLVD ON <b>Well ID:</b> 7140487	WNW/133.0	1.12	<a href="#"><u>243</u></a>
<a href="#"><u>85</u></a>	WWIS		2242 LAKESHORE BLVD ON <b>Well ID:</b> 7140486	WNW/135.8	1.12	<a href="#"><u>246</u></a>

<b>Map Key</b>	<b>DB</b>	<b>Company/Site Name</b>	<b>Address</b>	<b>Dir/Dist (m)</b>	<b>Elev Diff (m)</b>	<b>Page Number</b>
<a href="#"><u>86</u></a>	WWIS		85 HANNA AVE SUIT 400 Toronto ON <b>Well ID:</b> 7280734	N/137.4	7.38	<a href="#"><u>249</u></a>
<a href="#"><u>87</u></a>	WWIS		2175 LAKESHORE BLVD. WEST TORONTO ON <b>Well ID:</b> 7154076	NE/138.8	5.73	<a href="#"><u>250</u></a>
<a href="#"><u>88</u></a>	WWIS		LEGION & LAKESHORE Toronto ON <b>Well ID:</b> 7104941	SE/139.5	3.06	<a href="#"><u>253</u></a>
<a href="#"><u>89</u></a>	WWIS		2151 LAKE SHORE BLVD. WEST 2155 ETOBICOKE ON <b>Well ID:</b> 7207615	NE/140.6	5.07	<a href="#"><u>255</u></a>
<a href="#"><u>90</u></a>	WWIS		2150 LAKESHORE BLVD WEST Toronto ON <b>Well ID:</b> 7239892	N/143.4	7.52	<a href="#"><u>257</u></a>
<a href="#"><u>91</u></a>	WWIS		2183 LAKESHORE BLVD. W TORONTO ON <b>Well ID:</b> 7238435	NE/143.7	5.07	<a href="#"><u>259</u></a>
<a href="#"><u>92</u></a>	WWIS		2183 LAKESHORE BLVD. W TORONTO ON <b>Well ID:</b> 7238436	NE/143.7	5.65	<a href="#"><u>261</u></a>
<a href="#"><u>93</u></a>	WWIS		2183 LAKESHORE BLVD Toronto ON <b>Well ID:</b> 7240357	NE/144.0	5.07	<a href="#"><u>263</u></a>
<a href="#"><u>94</u></a>	WWIS		2183 LAKESHORE BLVD. W TORONTO ON <b>Well ID:</b> 7238437	NE/146.0	5.07	<a href="#"><u>264</u></a>
<a href="#"><u>95</u></a>	WWIS		2150 LAKESHORE BLVD Toronto ON <b>Well ID:</b> 7280735	N/146.3	7.90	<a href="#"><u>266</u></a>
<a href="#"><u>96</u></a>	WWIS		2183 LAKESHORE BLVD. TORONTO ON <b>Well ID:</b> 7239937	NE/147.9	5.07	<a href="#"><u>268</u></a>
<a href="#"><u>97</u></a>	WWIS		2155 LAKESHORE BLVD. W. TORONTO ON <b>Well ID:</b> 7174362	NE/149.3	5.07	<a href="#"><u>270</u></a>
<a href="#"><u>98</u></a>	GEN	Royale Grande Property Management	2285 Lakeshore Blvd West Toronto ON	SW/151.5	5.07	<a href="#"><u>273</u></a>

Map Key	DB	Company/Site Name	Address	Dir/Dist (m)	Elev Diff (m)	Page Number
<a href="#">99</a>	WWIS		2183 LAKESHORE BLVD. WEST Toronto ON <i>Well ID: 7228456</i>	NE/152.4	5.07	<a href="#">274</a>
<a href="#">100</a>	WWIS		2150 LAKESHORE BLVD Toronto ON <i>Well ID: 7280720</i>	NNE/153.3	9.23	<a href="#">276</a>
<a href="#">101</a>	WWIS		2151 LAKE SHORE BLVD. WEST 2155 ETOBICOKE ON <i>Well ID: 7207614</i>	NE/155.4	5.07	<a href="#">278</a>
<a href="#">102</a>	WWIS		2175 LAKESHORE BLVD. W TORONTO ON <i>Well ID: 7198107</i>	NE/157.0	5.86	<a href="#">280</a>
<a href="#">103</a>	WWIS		2151 LAKE SHORE BLVD. WEST 2155 ETOBICOKE ON <i>Well ID: 7207612</i>	NE/158.0	5.07	<a href="#">282</a>
<a href="#">104</a>	WWIS		2151 LAKE SHORE BLVD. WEST ETOBICOKE ON <i>Well ID: 7207613</i>	NE/158.7	5.07	<a href="#">284</a>
<a href="#">105</a>	WWIS		2151 LAKE SHORE BLVD. WEST ETOBICOKE ON <i>Well ID: 7207610</i>	NE/160.5	5.07	<a href="#">286</a>
<a href="#">106</a>	SCT	ALMAX CANADA INC.	2287 LAKE SHORE BLVD W SUITE 509 TORONTO ON M8V 3Y1	SW/160.8	5.07	<a href="#">288</a>
<a href="#">107</a>	WWIS		2183 LAKESHORE BLVD. WEST Toronto ON <i>Well ID: 7228458</i>	NE/161.2	6.17	<a href="#">288</a>
<a href="#">108</a>	BORE		ON	WSW/163.5	5.07	<a href="#">291</a>
<a href="#">109</a>	EHS		2175 Lakeshore Blvd West Toronto ON	NE/164.1	6.17	<a href="#">292</a>
<a href="#">110</a>	WWIS		2161 LAKESHORE BLVD. W. TORONTO ON <i>Well ID: 7174358</i>	ENE/164.9	4.95	<a href="#">292</a>
<a href="#">110</a>	WWIS		2161 LAKESHORE BLVD. W. TORONTO ON <i>Well ID: 7174359</i>	ENE/164.9	4.95	<a href="#">295</a>

<b>Map Key</b>	<b>DB</b>	<b>Company/Site Name</b>	<b>Address</b>	<b>Dir/Dist (m)</b>	<b>Elev Diff (m)</b>	<b>Page Number</b>
<a href="#"><u>111</u></a>	WWIS		ON <b>Well ID:</b> 7259674	NE/165.3	6.17	<a href="#"><u>298</u></a>
<a href="#"><u>112</u></a>	WWIS		ON <b>Well ID:</b> 7213466	N/167.5	9.25	<a href="#"><u>299</u></a>
<a href="#"><u>113</u></a>	SPL	Phantom Development<UNOFFICIAL>	2175 Lakeshore Boulevard West Toronto ON	NE/167.7	5.72	<a href="#"><u>300</u></a>
<a href="#"><u>113</u></a>	SPL		2175 Lakeshore Boulevard West Toronto ON	NE/167.7	5.72	<a href="#"><u>300</u></a>
<a href="#"><u>113</u></a>	SPL		2175 Lakeshore Blvd Toronto ON	NE/167.7	5.72	<a href="#"><u>301</u></a>
<a href="#"><u>113</u></a>	SPL	Dufferin Construction Limited	2175 Lake Shore Blvd. W Toronto ON	NE/167.7	5.72	<a href="#"><u>301</u></a>
<a href="#"><u>114</u></a>	WWIS		2183 LAKESHORE BLVD. WEST Toronto ON <b>Well ID:</b> 7228457	NE/167.9	5.07	<a href="#"><u>301</u></a>
<a href="#"><u>115</u></a>	WWIS		10 PARKLAWN Toronto ON <b>Well ID:</b> 7195661	NNW/169.6	6.47	<a href="#"><u>304</u></a>
<a href="#"><u>116</u></a>	SCT	DSSbiz.com	2289 Lake Shore Blvd W Unit 133 Etobicoke ON M8V 3Y2	SW/170.8	5.07	<a href="#"><u>307</u></a>
<a href="#"><u>117</u></a>	WWIS		2200 LAKESHORE BLVD. W. Toronto ON <b>Well ID:</b> 7208829	NNW/173.9	8.00	<a href="#"><u>307</u></a>
<a href="#"><u>117</u></a>	WWIS		2200 LAKESHORE BLVD. W. Toronto ON <b>Well ID:</b> 7208830	NNW/173.9	8.00	<a href="#"><u>310</u></a>
<a href="#"><u>118</u></a>	WWIS		36 PARKLAWN RD Toronto ON <b>Well ID:</b> 7181302	N/176.1	8.93	<a href="#"><u>312</u></a>
<a href="#"><u>119</u></a>	WWIS		2165 LAKESHORE BLVD. W Toronto ON <b>Well ID:</b> 7222640	NE/178.7	6.61	<a href="#"><u>315</u></a>

Map Key	DB	Company/Site Name	Address	Dir/Dist (m)	Elev Diff (m)	Page Number
<a href="#">120</a>	SPL	UNKNOWN	LAKE ONTARIO AT BASE OF PARKLAWN RD TORONTO CITY ON	ENE/182.6	2.99	<a href="#">317</a>
<a href="#">121</a>	WWIS		2151 LAKE SHORE BLVD. WEST ETOBICOKE ON <b>Well ID:</b> 7207611	NE/183.4	4.65	<a href="#">318</a>
<a href="#">122</a>	WWIS		2150 LAKESHORE BLVD WEST ETOBICOKE ON <b>Well ID:</b> 7237317	N/183.7	8.93	<a href="#">320</a>
<a href="#">123</a>	BORE		ON	W/184.8	5.06	<a href="#">323</a>
<a href="#">124</a>	RSC	PHANTOM DEVELOPMENTS LIMITED	33 SHORE BREEZE DRIVE, ETOBICOKE, ON M8V 1A1 Toronto ON	NE/189.7	4.93	<a href="#">324</a>
<a href="#">124</a>	RSC	PHANTOM DEVELOPMENTS LIMITED	33 SHORE BREEZE DRIVE, ETOBICOKE, ON M8V 1A1 Toronto ON	NE/189.7	4.93	<a href="#">325</a>
<a href="#">124</a>	PTTW	Phantom Developments Limited	ON	NE/189.7	4.93	<a href="#">326</a>
<a href="#">124</a>	ECA	S & A DEVELOPMENTS LIMITED	33 SHORE BREEZE DR ETOBICOKE ON M8V 0G1	NE/189.7	4.93	<a href="#">327</a>
<a href="#">125</a>	GEN	Onni Contracting (Ontario) Ltd	8-20 Park Lawn Road Toronto ON M8V0C1	NNW/189.8	8.03	<a href="#">327</a>
<a href="#">126</a>	GEN	ETOBICOKE HYDRO	34 LEGION RD. C/O 2 CIVIC CENTRE COURT ETOBICOKE ON M9C 2B4	W/190.1	3.10	<a href="#">327</a>
<a href="#">126</a>	GEN	ETOBICOKE HYDRO 14-808	34 LEGION RD. C/O 2 CIVIC CENTRE COURT ETOBICOKE ON M9C 2B4	W/190.1	3.10	<a href="#">327</a>
<a href="#">127</a>	WWIS		10 PARKLAWN Toronto ON <b>Well ID:</b> 7193856	NNW/190.1	5.95	<a href="#">328</a>
<a href="#">128</a>	WWIS		2155 LAKESHORE BLVD W TORONTO ON	ENE/190.2	4.20	<a href="#">330</a>

Map Key	DB	Company/Site Name	Address	Dir/Dist (m)	Elev Diff (m)	Page Number
			<b>Well ID:</b> 7174363			
<a href="#">129</a>	EHS		34 Legion Road Etobicoke ON	W/190.3	3.10	<a href="#">333</a>
<a href="#">130</a>	WWIS		2150 LAKOSHORE BLVD ETOBICOKE ON <b>Well ID:</b> 7285077	N/191.2	9.08	<a href="#">334</a>
<a href="#">131</a>	WWIS		2150 LAKESHORE BLVD WEST ETOBICOKE ON <b>Well ID:</b> 7237314	N/191.4	9.08	<a href="#">337</a>
<a href="#">132</a>	WWIS		2150 LAKESHORE BLVD ETOBICOKE ON <b>Well ID:</b> 7285078	N/193.3	9.08	<a href="#">339</a>
<a href="#">133</a>	EHS		2175 Lake Shore Blvd W Toronto ON M8V1A1	NE/193.6	5.07	<a href="#">343</a>
<a href="#">134</a>	WWIS		2150 LAKESHORE BLVD ETOBICOKE ON <b>Well ID:</b> 7285076	N/194.0	9.08	<a href="#">343</a>
<a href="#">135</a>	WWIS		2150 LAKESHORE BLVD WEST Toronto ON <b>Well ID:</b> 7239893	N/194.2	9.08	<a href="#">346</a>
<a href="#">136</a>	WWIS		2165 LAKESHORE BLVD. W Toronto ON <b>Well ID:</b> 7222641	NE/194.7	6.88	<a href="#">348</a>
<a href="#">137</a>	WWIS		2175 LAKESHORE BLVD. WEST TORONTO ON <b>Well ID:</b> 7198106	NE/195.8	4.94	<a href="#">350</a>
<a href="#">138</a>	WWIS		2183 LAKE SHORE BLVD. WEST Toronto ON <b>Well ID:</b> 7228455	NE/195.8	5.07	<a href="#">352</a>
<a href="#">139</a>	SCT	Wellington Printworks Inc.	36 Park Lawn Rd Toronto ON M8Y 3H8	NNW/196.4	8.20	<a href="#">355</a>
<a href="#">139</a>	GEN	WILLIAM F. WHITE LTD. 42-524	36 PARKLAWN ROAD TORONTO ON M8Y 3H8	NNW/196.4	8.20	<a href="#">355</a>
<a href="#">139</a>	GEN	WILLIAM F. WHITE LIMITED	36 PARKLAWN ROAD TORONTO ON M8Y 3H8	NNW/196.4	8.20	<a href="#">355</a>

<b>Map Key</b>	<b>DB</b>	<b>Company/Site Name</b>	<b>Address</b>	<b>Dir/Dist (m)</b>	<b>Elev Diff (m)</b>	<b>Page Number</b>
<a href="#">139</a>	GEN	WELLINGTON PRINT WORKS	36 PARK LAWN ROAD TORONTO ON M8Y 3H8	NNW/196.4	8.20	<a href="#">356</a>
<a href="#">139</a>	GEN	WILLIAM F. W(OUT OF BUSINESS)	36 PARKLAWN ROAD TORONTO ON M8Y 3H8	NNW/196.4	8.20	<a href="#">356</a>
<a href="#">139</a>	GEN	WELLINGTON PRINT WORKS	36 Park Lawn Rd Toronto ON M8Y 3H8	NNW/196.4	8.20	<a href="#">357</a>
<a href="#">139</a>	EHS		36 Park Lawn Road Toronto ON M8Y 3H8	NNW/196.4	8.20	<a href="#">357</a>
<a href="#">139</a>	GEN	WELLINGTON PRINT WORKS INC	36 Park Lawn Rd Toronto ON M8Y 3H8	NNW/196.4	8.20	<a href="#">357</a>
<a href="#">139</a>	GEN	WELLINGTON PRINTWORKS INC	36 Park Lawn Rd Toronto ON M8Y 3H8	NNW/196.4	8.20	<a href="#">358</a>
<a href="#">139</a>	GEN	WELLINGTON PRINTWORKS INC	36 Park Lawn Rd Toronto ON M8Y 3H8	NNW/196.4	8.20	<a href="#">358</a>
<a href="#">139</a>	GEN	WELLINGTON PRINTWORKS INC	36 Park Lawn Rd Toronto ON M8Y 3H8	NNW/196.4	8.20	<a href="#">358</a>
<a href="#">139</a>	GEN	WELLINGTON PRINTWORKS INC	36 Park Lawn Rd Toronto ON M8Y 3H8	NNW/196.4	8.20	<a href="#">359</a>
<a href="#">139</a>	GEN	WELLINGTON PRINTWORKS INC	36 Park Lawn Rd Toronto ON M8Y 3H8	NNW/196.4	8.20	<a href="#">359</a>
<a href="#">140</a>	FST	HUMBER TREATMENT PLANT HFP ATTN J BOCCIA PLANT MGR	35 LEGION RD ETOBICOKE ON CA 35 LEGION RD ETOBICOKE ON CA ON	WNW/197.3	0.95	<a href="#">360</a>
<a href="#">141</a>	PRT	HUMBER TREATMENT PLANT HFP ATTN J BOCCIA PLANT MGR	35 LEGION RD ETOBICOKE ON	WNW/197.6	0.95	<a href="#">360</a>



<b>Map Key</b>	<b>DB</b>	<b>Company/Site Name</b>	<b>Address</b>	<b>Dir/Dist (m)</b>	<b>Elev Diff (m)</b>	<b>Page Number</b>
<a href="#"><u>141</u></a>	FSTH	HUMBER TREATMENT PLANT HFP ATTN J BOCCIA PLANT MGR	35 LEGION RD ETOBICOKE ON	WNW/197.6	0.95	<a href="#"><u>360</u></a>
<a href="#"><u>141</u></a>	FSTH	HUMBER TREATMENT PLANT HFP ATTN J BOCCIA PLANT MGR	35 LEGION RD ETOBICOKE ON	WNW/197.6	0.95	<a href="#"><u>361</u></a>
<a href="#"><u>142</u></a>	ANDR	Proudfoot (W) Fill	Toronto ON M8V	NE/198.3	5.07	<a href="#"><u>361</u></a>
<a href="#"><u>143</u></a>	SCT	NABISCO CANADA	10 PARK LAWN RD ETOBICOKE ON M8Y 3H8	NNW/199.1	6.81	<a href="#"><u>362</u></a>
<a href="#"><u>143</u></a>	SCT	NABISCO LTD.	10 PARK LAWN RD ETOBICOKE ON M8Y 3H8	NNW/199.1	6.81	<a href="#"><u>362</u></a>
<a href="#"><u>143</u></a>	SCT	NABISCO LTD. - GROCERY DIV.	10 PARK LAWN RD ETOBICOKE ON M8Y 3H8	NNW/199.1	6.81	<a href="#"><u>362</u></a>
<a href="#"><u>143</u></a>	SCT	Kraft Canada Inc.	10 Park Lawn Rd Etobicoke ON M8Y 3H8	NNW/199.1	6.81	<a href="#"><u>363</u></a>
<a href="#"><u>143</u></a>	EHS		10 Park Lawn Rd Toronto ON M8Y 3H8	NNW/199.1	6.81	<a href="#"><u>363</u></a>
<a href="#"><u>143</u></a>	RSC	Onni (Westlake) Lands Corp.	10 PARK LAWN ROAD, TORONTO, ONTARIO M8Y 3H8 Toronto ON	NNW/199.1	6.81	<a href="#"><u>363</u></a>
<a href="#"><u>143</u></a>	EHS		10 Park Lawn Toronto ON	NNW/199.1	6.81	<a href="#"><u>365</u></a>
<a href="#"><u>143</u></a>	GEN	Onni Contracting (Ontario) Ltd.	10 Park Lawn Road Etobicoke ON M1V 1M1	NNW/199.1	6.81	<a href="#"><u>365</u></a>
<a href="#"><u>143</u></a>	GEN	Delsan-AIM	10 park lawn toronto ON M8Y3H8	NNW/199.1	6.81	<a href="#"><u>365</u></a>
<a href="#"><u>144</u></a>	WWIS		2169 LAKESHORE BLVD W Toronto ON	NE/199.4	5.99	<a href="#"><u>365</u></a>

Map Key	DB	Company/Site Name	Address	Dir/Dist (m)	Elev Diff (m)	Page Number
			<b>Well ID:</b> 7263500			
<a href="#">145</a>	EHS		2301 Lakeshore Blvd West Etobicoke ON	SW/200.8	5.07	<a href="#">368</a>
<a href="#">146</a>	RSC		21 and 24 Fleeceline Road Toronto ON	W/200.9	7.92	<a href="#">368</a>
<a href="#">147</a>	EHS		2301 Lake Shore Boulevard West Toronto ON	SW/200.9	5.07	<a href="#">368</a>
<a href="#">148</a>	WWIS		2183 LAKESHORE BLVD. WEST Toronto ON <b>Well ID:</b> 7228461	ENE/204.3	3.28	<a href="#">369</a>
<a href="#">149</a>	WWIS		10 PARK LAWN Toronto ON <b>Well ID:</b> 7193857	NNW/204.4	7.66	<a href="#">371</a>
<a href="#">150</a>	EHS		2169, 2171, 2173 LAKE SHORE BLVD W TORONTO ON	NE/204.7	7.05	<a href="#">374</a>
<a href="#">151</a>	WWIS		2150 LAKESHORE BLVD WEST ETOBICOKE ON <b>Well ID:</b> 7237315	NNE/204.7	8.38	<a href="#">374</a>
<a href="#">152</a>	NPCB	AW - RITE MINI STORAGE INC.,	21 FLEECELINE ROAD ETOBICOKE ON	W/206.4	7.71	<a href="#">377</a>
<a href="#">152</a>	OPCB	AW - RITE MINI STORAGE INC.,	21 FLEECELINE ROAD ETOBICOKE ON	W/206.4	7.71	<a href="#">378</a>
<a href="#">152</a>	GEN	AW-RITE MINI STORAGE INC. 02-805	21 FLEECELINE ROAD ETOBICOKE ON M8V 2K4	W/206.4	7.71	<a href="#">378</a>
<a href="#">152</a>	GEN	AW-RITE MINI STORAGE INC.	21 FLEECELINE ROAD ETOBICOKE ON M8V 2K4	W/206.4	7.71	<a href="#">378</a>
<a href="#">153</a>	EHS		2301 Lakeshore Boulevard West Toronto ON	SW/210.5	5.07	<a href="#">379</a>
<a href="#">154</a>	WWIS		34 LEGION ROAD Toronto ON	WNW/211.3	1.15	<a href="#">379</a>

Map Key	DB	Company/Site Name	Address	Dir/Dist (m)	Elev Diff (m)	Page Number
			<b>Well ID:</b> 7136637			
<a href="#">155</a>	WWIS		2165 LAKESHORE BLVD. W ON <b>Well ID:</b> 7222642	NE/211.7	6.91	<a href="#">385</a>
<a href="#">156</a>	WWIS		ON <b>Well ID:</b> 7198955	NW/214.3	5.22	<a href="#">387</a>
<a href="#">157</a>	RSC	MONARCH WATERVIEW DEVELOPMENT LIMITED	2163 LAKESHORE BOULEVARD WEST, TORONTO, ON M8V 0G3 Toronto ON	NE/215.6	7.10	<a href="#">387</a>
<a href="#">158</a>	WWIS		2151 LAKE SHORE BLVD. WEST 2155 ETOBICOKE ON <b>Well ID:</b> 7207609	ENE/215.6	3.68	<a href="#">389</a>
<a href="#">159</a>	WWIS		2150 LAKESHORE BLVD WEST ETOBICOKE ON <b>Well ID:</b> 7237313	NNW/216.0	9.27	<a href="#">390</a>
<a href="#">160</a>	EHS		2169-2173 Lake Shore Blvd. West Toronto ON	NE/216.1	5.90	<a href="#">393</a>
<a href="#">160</a>	SPL	Phantom Developments Limited	2171 Lakeshore Blvd W Toronto ON	NE/216.1	5.90	<a href="#">393</a>
<a href="#">161</a>	WWIS		2183 LAKESHORE BLVD W Toronto ON <b>Well ID:</b> 7240311	ENE/222.1	4.16	<a href="#">394</a>
<a href="#">162</a>	WWIS		2183 LAKESHORE BLVD. WEST Toronto ON <b>Well ID:</b> 7228462	ENE/225.0	3.90	<a href="#">395</a>
<a href="#">163</a>	WWIS		2169 Lakeshore Blvd W ETOBICOKE ON <b>Well ID:</b> 7341475	NE/225.3	5.07	<a href="#">398</a>
<a href="#">164</a>	ANDR	30 Park Lawn Rd Fill	Toronto ON M8Y 3H8	NNW/225.5	7.56	<a href="#">401</a>
<a href="#">165</a>	WWIS		2161 LAKESHORE BLVD TORONTO ON <b>Well ID:</b> 7298739	NE/226.4	6.59	<a href="#">402</a>
<a href="#">166</a>	WWIS		2155 LAKESHORE BLVD. W. TORONTO ON	ENE/227.6	1.60	<a href="#">404</a>

Map Key	DB	Company/Site Name	Address	Dir/Dist (m)	Elev Diff (m)	Page Number
			<b>Well ID:</b> 7174360			
<a href="#">167</a>	WWIS		2150 LAKESHORE BLVD Toronto ON <b>Well ID:</b> 7280718	NNE/229.5	11.63	<a href="#">407</a>
<a href="#">168</a>	WWIS		2183 LAKESHORE BLVD W Toronto ON <b>Well ID:</b> 7240318	ENE/229.6	3.90	<a href="#">409</a>
<a href="#">169</a>	WWIS		2169 LAKESHORE BLVD W Toronto ON <b>Well ID:</b> 7263501	NE/230.8	5.07	<a href="#">411</a>
<a href="#">170</a>	WWIS		2175 LAKESHORE BLVD. WEST TORONTO ON <b>Well ID:</b> 7198105	ENE/231.2	5.18	<a href="#">413</a>
<a href="#">171</a>	WWIS		2157 LAKESHORE BLVD. Toronto ON <b>Well ID:</b> 7123282	NW/232.1	4.94	<a href="#">415</a>
<a href="#">172</a>	EHS		2300 Lake Shore Blvd W Toronto ON M8V1B4	WSW/233.9	5.55	<a href="#">424</a>
<a href="#">173</a>	WWIS		2155 LAKESHORE BLVD WEST Toronto ON <b>Well ID:</b> 7213513	NE/234.2	5.60	<a href="#">424</a>
<a href="#">174</a>	SCT	JOHNSTON INDUSTRIAL PLASTICS	20 FLEECELINE RD ETOBICOKE ON M8V 2K3	W/234.2	8.76	<a href="#">427</a>
<a href="#">174</a>	SCT	JOHNSTON INDUSTRIAL PLASTICS	20 Fleeceline Rd Toronto ON M8V 2K3	W/234.2	8.76	<a href="#">428</a>
<a href="#">174</a>	SCT	Johnston Industrial Plastics Limited	20 Fleeceline Rd Toronto ON M8V 2K3	W/234.2	8.76	<a href="#">428</a>
<a href="#">174</a>	GEN	JOHNSTON INDUSTRIAL PLASTICS	20 FLEECELINE ROAD TORONTO ON M8V 2K3	W/234.2	8.76	<a href="#">428</a>
<a href="#">174</a>	SCT	Johnston Ind Plastics Ltd.	20 Fleeceline Rd Toronto ON M8V 2K3	W/234.2	8.76	<a href="#">429</a>
<a href="#">175</a>	WWIS		2155 LAKESHORE BLVD WEST Toronto ON	NE/234.5	6.08	<a href="#">429</a>

Map Key	DB	Company/Site Name	Address	Dir/Dist (m)	Elev Diff (m)	Page Number
			<b>Well ID:</b> 7213512			
<a href="#">176</a>	EHS		8 Victoria Street Etobicoke ON M8V 1M6	WSW/234.6	8.44	<a href="#">432</a>
<a href="#">177</a>	RSC	1772014 Ontario Inc.	36 PARK LAWN ROAD, TORONTO, ONTARIO M8Y 3H8 Toronto ON	NNW/234.7	7.58	<a href="#">432</a>
<a href="#">178</a>	WWIS		2150 LAKESHORE BLVD Toronto ON <b>Well ID:</b> 7280717	NNE/234.9	12.03	<a href="#">434</a>
<a href="#">179</a>	SPL	CHRISTIE BROWN AND COMPANY	ETOBICOKE CREEK 2150 LAKESHORE BLVD WEST ETOBICOKE TORONTO CITY ON	NNE/236.6	9.58	<a href="#">435</a>
<a href="#">179</a>	NPCB	CHRISTIE BROWN & CO. LTD.	2150 LAKESHORE BLVD. WEST ETOBICOKE ON M8V 1A3	NNE/236.6	9.58	<a href="#">436</a>
<a href="#">179</a>	SCT	CHRISTIE BROWN AND CO.	2150 LAKE SHORE BLVD W ETOBICOKE ON M8V 1A3	NNE/236.6	9.58	<a href="#">436</a>
<a href="#">179</a>	SPL	CHRISTIE BROWN AND COMPANY	2150 LAKESHORE ROAD AT CHRISTIE BROWN COOKIE COMPANY. 2150 LAKESHORE BLVD WEST ETOBICOKE TORONTO CITY ON	NNE/236.6	9.58	<a href="#">436</a>
<a href="#">179</a>	SCT	CHRISTIE BROWN & CO.	2150 Lake Shore Blvd W Etobicoke ON M8V 1A3	NNE/236.6	9.58	<a href="#">437</a>
<a href="#">179</a>	SCT	Kraft Nabisco	2150 Lake Shore Blvd W Etobicoke ON M8V 1A3	NNE/236.6	9.58	<a href="#">437</a>
<a href="#">179</a>	CA		2150 Lakeshore Boulevard West Toronto ON M8V 1A3	NNE/236.6	9.58	<a href="#">437</a>
<a href="#">179</a>	SPL	KRAFT CANADA	KRAFT CANADA, 2150 LAKESHORE AVE W 2150 LAKESHORE AVE W, TORONTO TORONTO CITY ON	NNE/236.6	9.58	<a href="#">437</a>
<a href="#">179</a>	EBR	Nabisco Limited	2150 Lakeshore Boulevard West Toronto Ontario CITY OF TORONTO ON	NNE/236.6	9.58	<a href="#">438</a>

<b>Map Key</b>	<b>DB</b>	<b>Company/Site Name</b>	<b>Address</b>	<b>Dir/Dist (m)</b>	<b>Elev Diff (m)</b>	<b>Page Number</b>
<a href="#">179</a>	SCT	Kraft Canada Inc.	2150 Lake Shore Blvd W Etobicoke ON M8V 1A3	NNE/236.6	9.58	<a href="#">438</a>
<a href="#">179</a>	GEN	CHRISTIE BROWN AND COMPANY LTD.	2150 LAKESHORE BOULEVARD EAST TORONTO ON M8V 1A3	NNE/236.6	9.58	<a href="#">438</a>
<a href="#">179</a>	GEN	CHRISTIE BROWN AND COMPANY LTD.	2150 LAKESHORE BLVD. WEST TORONTO ON M8V 1A3	NNE/236.6	9.58	<a href="#">439</a>
<a href="#">179</a>	GEN	CHRISTIE BROWN AND COMPANY LTD. 10-082	2150 LAKESHORE BLVD. WEST TORONTO ON M8V 1A3	NNE/236.6	9.58	<a href="#">439</a>
<a href="#">179</a>	GEN	CHRISTIE BROWN & COMPANY	2150 LAKESHORE BOULEVARD WEST TORONTO ON M8V 1A3	NNE/236.6	9.58	<a href="#">440</a>
<a href="#">179</a>	GEN	Kraft Canada Inc	2150 LAKESHORE BOULEVARD WEST TORONTO ON M8V 1A3	NNE/236.6	9.58	<a href="#">441</a>
<a href="#">179</a>	NPRI	KRAFT CANADA	2150 LAKESHORE BLVD. W. NOT AVAILABLE TORONTO ON M8V 1A3	NNE/236.6	9.58	<a href="#">442</a>
<a href="#">179</a>	NPRI	KRAFT CANADA INC.	2150 LAKE SHORE BOULEVARD WEST NOT AVAILABLE TORONTO ON M8V1A3	NNE/236.6	9.58	<a href="#">443</a>
<a href="#">179</a>	NPCB	CHRISTIE BROWN & CO. LTD.	2150 LAKESHORE BLVD. Etobicoke ON	NNE/236.6	9.58	<a href="#">445</a>
<a href="#">179</a>	NPRI	KRAFT CANADA	2150 LAKE SHORE BOULEVARD WEST NOT AVAILABLE TORONTO ON M8V1A3	NNE/236.6	9.58	<a href="#">445</a>
<a href="#">179</a>	NPRI	KRAFT CANADA	2150 LAKE SHORE BOULEVARD WEST NOT AVAILABLE TORONTO ON M8V1A3	NNE/236.6	9.58	<a href="#">447</a>
<a href="#">179</a>	NPRI	KRAFT CANADA	2150 LAKE SHORE BOULEVARD WEST NOT AVAILABLE TORONTO ON M8V1A3	NNE/236.6	9.58	<a href="#">448</a>
<a href="#">179</a>	EBR	Kraft Canada Inc.	2150 Lakeshore Boulevard West Toronto Ontario Toronto ON	NNE/236.6	9.58	<a href="#">450</a>

<b>Map Key</b>	<b>DB</b>	<b>Company/Site Name</b>	<b>Address</b>	<b>Dir/Dist (m)</b>	<b>Elev Diff (m)</b>	<b>Page Number</b>
<a href="#">179</a>	SPL	Kraft Canada Inc.	2150 Lakeshore Boulevard West CHRISTIE BROWN & COMPANY Toronto ON	NNE/236.6	9.58	<a href="#">451</a>
<a href="#">179</a>	SPL	Benson Chemicals Limited	2150 Lakeshore Boulevard West 2150 LAKESHORE BOULEVARD WEST Toronto ON	NNE/236.6	9.58	<a href="#">451</a>
<a href="#">179</a>	NPRI	KRAFT CANADA	2150 LAKE SHORE BOULEVARD WEST NOT AVAILABLE TORONTO ON M8V1A3	NNE/236.6	9.58	<a href="#">452</a>
<a href="#">179</a>	NPCB	CHRISTIE BROWN & CO. LTD.	2150 LAKE SHORE BLVD W ETOBICOKE ON M8V 1A3	NNE/236.6	9.58	<a href="#">453</a>
<a href="#">179</a>	NPCB	KRAFT CANADA INC.	2150 LAKESHORE BLVD WEST ETOBICOKE ON M8V 1A3	NNE/236.6	9.58	<a href="#">453</a>
<a href="#">179</a>	NPRI	KRAFT CANADA	2150 LAKE SHORE BOULEVARD WEST NOT AVAILABLE TORONTO ON M8V1A3	NNE/236.6	9.58	<a href="#">454</a>
<a href="#">179</a>	EBR	Kraft Canada Inc.	2150 Lake Shore Boulevard West Toronto ON M8V 1A3	NNE/236.6	9.58	<a href="#">456</a>
<a href="#">179</a>	CA	Kraft Canada Inc.	2150 Lakeshore Boulevard West Toronto ON	NNE/236.6	9.58	<a href="#">456</a>
<a href="#">179</a>	NPRI	KRAFT CANADA	2150 LAKE SHORE BOULEVARD WEST NOT AVAILABLE TORONTO ON M8V1A3	NNE/236.6	9.58	<a href="#">456</a>
<a href="#">179</a>	SCT	Kraft Christie Bakery	2150 Lake Shore Blvd W Toronto ON M8V 1A3	NNE/236.6	9.58	<a href="#">458</a>
<a href="#">179</a>	VAR	ERRIN MICHAEL JANES	2150 LAKESHORE BLVD W,,TORONTO, ON,M8V 1A3,CA ON	NNE/236.6	9.58	<a href="#">458</a>
<a href="#">179</a>	NPRI	KRAFT CANADA INC.	2150 LAKE SHORE BOULEVARD WEST NOT AVAILABLE TORONTO ON M8V1A3	NNE/236.6	9.58	<a href="#">458</a>

<b>Map Key</b>	<b>DB</b>	<b>Company/Site Name</b>	<b>Address</b>	<b>Dir/Dist (m)</b>	<b>Elev Diff (m)</b>	<b>Page Number</b>
<a href="#">179</a>	GEN	Kraft Canada Inc	2150 LAKESHORE BOULEVARD WEST TORONTO ON M8V 1A3	NNE/236.6	9.58	<a href="#">460</a>
<a href="#">179</a>	EHS		2150 Lake Shore Blvd W Toronto ON M8V 1A3	NNE/236.6	9.58	<a href="#">461</a>
<a href="#">179</a>	NPRI	KRAFT CANADA INC.	2150 LAKE SHORE BOULEVARD WEST NOT AVAILABLE TORONTO ON M8V1A3	NNE/236.6	9.58	<a href="#">461</a>
<a href="#">179</a>	GEN	Kraft Canada Inc	2150 LAKESHORE BOULEVARD WEST TORONTO ON M8V 1A3	NNE/236.6	9.58	<a href="#">463</a>
<a href="#">179</a>	GEN	Mondelez International	2150 LAKESHORE BOULEVARD WEST TORONTO ON M8V 1A3	NNE/236.6	9.58	<a href="#">464</a>
<a href="#">179</a>	SPL	Kraft Canada Inc.	2150 Lakeshore Blvd West, Etobicoke Toronto ON	NNE/236.6	9.58	<a href="#">466</a>
<a href="#">179</a>	GEN	Mondelez International	2150 LAKESHORE BOULEVARD WEST TORONTO ON M8V 1A3	NNE/236.6	9.58	<a href="#">466</a>
<a href="#">179</a>	EBR	Kraft Canada Inc.	2150 Lake Shore Boulevard West Toronto, Municipality Of Metropolitan Toronto CITY OF TORONTO ON	NNE/236.6	9.58	<a href="#">467</a>
<a href="#">179</a>	NPRI	MONDELEZ CANADA INC	2150 LAKE SHORE BOULEVARD WEST NOT AVAILABLE TORONTO ON M8V1A3	NNE/236.6	9.58	<a href="#">468</a>
<a href="#">179</a>	GEN	Mondelez International	2150 LAKESHORE BOULEVARD WEST TORONTO ON	NNE/236.6	9.58	<a href="#">469</a>
<a href="#">179</a>	NPRI	MONDELEZ CANADA INC	2150 LAKE SHORE BOULEVARD WEST NOT AVAILABLE TORONTO ON M8V1A3	NNE/236.6	9.58	<a href="#">470</a>
<a href="#">179</a>	ECA	Kraft Canada Inc.	2150 Lakeshore Boulevard West Toronto ON L7N 2G4	NNE/236.6	9.58	<a href="#">472</a>
<a href="#">179</a>	ECA	Nabisco Ltd.	2150 Lakeshore Boulevard West Toronto ON M8V 1A3	NNE/236.6	9.58	<a href="#">472</a>



<b>Map Key</b>	<b>DB</b>	<b>Company/Site Name</b>	<b>Address</b>	<b>Dir/Dist (m)</b>	<b>Elev Diff (m)</b>	<b>Page Number</b>
<a href="#">179</a>	ECA	Kraft Canada Inc.	2150 Lakeshore Boulevard West Toronto ON M8V 1A3	NNE/236.6	9.58	<a href="#">472</a>
<a href="#">179</a>	ECA	Kraft Canada Inc.	2150 Lakeshore Boulevard West Toronto ON M8V 1A3	NNE/236.6	9.58	<a href="#">472</a>
<a href="#">179</a>	GEN	Golder Associates Ltd.	2150 Lakeshore Blvd. West Toronto ON M8V 1A3	NNE/236.6	9.58	<a href="#">473</a>
<a href="#">179</a>	GEN	Mondelez International	2150 LAKESHORE BOULEVARD WEST TORONTO ON M8V 1A3	NNE/236.6	9.58	<a href="#">473</a>
<a href="#">179</a>	GEN	Delsan-AIM	2150 lake shore blvd w toronto ON M6N 1X8	NNE/236.6	9.58	<a href="#">474</a>
<a href="#">180</a>	WWIS		2304 LAKE SHORE BLVD WEST TORONTO ON <b>Well ID:</b> 7328555	WSW/236.8	5.07	<a href="#">475</a>
<a href="#">181</a>	WWIS		2161 LAKESHORE BLVD WEST ON <b>Well ID:</b> 7298740	NE/237.2	5.89	<a href="#">478</a>
<a href="#">182</a>	WWIS		2169 Lakeshore Blvd W ETOBICOKE ON <b>Well ID:</b> 7341476	NE/238.4	5.07	<a href="#">480</a>
<a href="#">183</a>	GEN	MIMICO CRUISING CLUB	200 Humber Bay Park Rd W ETOBICOKE ON M8V 3X7	SE/238.6	1.80	<a href="#">483</a>
<a href="#">183</a>	GEN	MIMICO CRUISING CLUB	200 HUMBER BAY PARK ROAD WEST TORONTO ON M8V 3X7	SE/238.6	1.80	<a href="#">483</a>
<a href="#">183</a>	GEN	MIMICO CRUISING CLUB	200 HUMBER BAY PARK ROAD WEST TORONTO ON M8V 3X7	SE/238.6	1.80	<a href="#">484</a>
<a href="#">183</a>	GEN	MIMICO CRUISING CLUB	200 HUMBER BAY PARK ROAD WEST TORONTO ON M8V 3X7	SE/238.6	1.80	<a href="#">484</a>
<a href="#">183</a>	GEN	MIMICO CRUISING CLUB	200 HUMBER BAY PARK ROAD WEST TORONTO ON M8V 3X7	SE/238.6	1.80	<a href="#">484</a>

<b>Map Key</b>	<b>DB</b>	<b>Company/Site Name</b>	<b>Address</b>	<b>Dir/Dist (m)</b>	<b>Elev Diff (m)</b>	<b>Page Number</b>
<a href="#"><u>183</u></a>	GEN	MIMICO CRUISING CLUB	200 HUMBER BAY PARK ROAD WEST TORONTO ON M8V 3X7	SE/238.6	1.80	<a href="#"><u>485</u></a>
<a href="#"><u>183</u></a>	GEN	MIMICO CRUISING CLUB	200 HUMBER BAY PARK ROAD WEST TORONTO ON	SE/238.6	1.80	<a href="#"><u>485</u></a>
<a href="#"><u>183</u></a>	GEN	MIMICO CRUISING CLUB	200 HUMBER BAY PARK ROAD WEST TORONTO ON M8V 3X7	SE/238.6	1.80	<a href="#"><u>485</u></a>
<a href="#"><u>183</u></a>	GEN	MIMICO CRUISING CLUB	200 HUMBER BAY PARK ROAD WEST TORONTO ON M8V 3X7	SE/238.6	1.80	<a href="#"><u>486</u></a>
<a href="#"><u>183</u></a>	GEN	MIMICO CRUISING CLUB	200 HUMBER BAY PARK ROAD WEST TORONTO ON M8V 3X7	SE/238.6	1.80	<a href="#"><u>486</u></a>
<a href="#"><u>183</u></a>	GEN	MIMICO CRUISING CLUB	200 HUMBER BAY PARK ROAD WEST TORONTO ON M8V 3X7	SE/238.6	1.80	<a href="#"><u>486</u></a>
<a href="#"><u>183</u></a>	GEN	MIMICO CRUISING CLUB	200 HUMBER BAY PARK ROAD WEST TORONTO ON M8V 3X7	SE/238.6	1.80	<a href="#"><u>487</u></a>
<a href="#"><u>184</u></a>	WWIS		2169 Lakeshore Blvd W ETOBICOKE ON <b>Well ID:</b> 7341474	NE/239.1	5.11	<a href="#"><u>487</u></a>
<a href="#"><u>185</u></a>	WWIS		2169 Lakeshore Blvd W ETOBICOKE ON <b>Well ID:</b> 7341478	NE/240.5	5.07	<a href="#"><u>490</u></a>
<a href="#"><u>186</u></a>	WWIS		2157 LAKESHORE BLVD. W. Toronto ON <b>Well ID:</b> 7137708	ENE/240.7	0.66	<a href="#"><u>493</u></a>
<a href="#"><u>187</u></a>	EHS		Legion Rd Toronto ON	WNW/241.4	2.18	<a href="#"><u>500</u></a>
<a href="#"><u>188</u></a>	EHS		42 Park Lawn Road Toronto ON M8Y 3H8	NNW/242.5	9.11	<a href="#"><u>501</u></a>
<a href="#"><u>188</u></a>	RSC	PETRO J. DEVELOPMENTS LIMITED	42 PARK LAWN ROAD, TORONTO, ON M8Y 3H8 Toronto ON	NNW/242.5	9.11	<a href="#"><u>501</u></a>

<i>Map Key</i>	<i>DB</i>	<i>Company/Site Name</i>	<i>Address</i>	<i>Dir/Dist (m)</i>	<i>Elev Diff (m)</i>	<i>Page Number</i>
<a href="#">189</a>	WWIS		LAKESHORE BLVD ON <i>Well ID: 7205677</i>	ENE/243.0	4.90	<a href="#">502</a>
<a href="#">190</a>	EHS		west of 10 Parklawn Road Toronto (Etobicoke) ON M8Y 3H8	WNW/243.4	0.89	<a href="#">508</a>
<a href="#">191</a>	SPL	PRIVATE	LAKE ONTARIO,WET MOORINGS AT MARINA DEL REY APARTMENTS,2305 LAKESHORE BLVD WEST BOAT ## DO NOT USE THIS SITE ## SEE AND USE SITE 1432 (PRIVATE OWNER) TORONTO CITY ON	SW/245.5	4.48	<a href="#">508</a>
<a href="#">192</a>	WWIS		2167 LAKESHORE BLVD. W Toronto ON <i>Well ID: 7205802</i>	NE/246.0	5.11	<a href="#">509</a>

## Executive Summary: Summary By Data Source

### **ANDR - Anderson's Waste Disposal Sites**

A search of the ANDR database, dated 1860s-Present has found that there are 5 ANDR site(s) within approximately 0.25 kilometers of the project property.

<b><u>Site</u></b>	<b><u>Address</u></b>	<b><u>Distance (m)</u></b>	<b><u>Map Key</u></b>
Park Lawn & Lakeshore Dump	Toronto ON M8Y	52.7	<a href="#"><u>41</u></a>
Humber Hotel Fill	Toronto ON M8V	62.8	<a href="#"><u>51</u></a>
Pickfair Fill	Toronto ON M8V	125.6	<a href="#"><u>82</u></a>
Proudfoot (W) Fill	Toronto ON M8V	198.3	<a href="#"><u>142</u></a>
30 Park Lawn Rd Fill	Toronto ON M8Y 3H8	225.5	<a href="#"><u>164</u></a>

### **BORE - Borehole**

A search of the BORE database, dated 1875-Jul 2018 has found that there are 3 BORE site(s) within approximately 0.25 kilometers of the project property.

<b><u>Site</u></b>	<b><u>Address</u></b>	<b><u>Distance (m)</u></b>	<b><u>Map Key</u></b>
	ON	51.3	<a href="#"><u>38</u></a>
	ON	163.5	<a href="#"><u>108</u></a>
	ON	184.8	<a href="#"><u>123</u></a>

<u>Site</u>	<u>Address</u>	<u>Distance (m)</u>	<u>Map Key</u>
-------------	----------------	---------------------	----------------

## CA - Certificates of Approval

A search of the CA database, dated 1985-Oct 30, 2011\* has found that there are 3 CA site(s) within approximately 0.25 kilometers of the project property.

<u>Site</u>	<u>Address</u>	<u>Distance (m)</u>	<u>Map Key</u>
ETOBICOKE CITY	LAKESHORE BLVD/PARK LAWN RD. ETOBICOKE CITY ON	0.0	<a href="#">4</a>
	2150 Lakeshore Boulevard West Toronto ON M8V 1A3	236.6	<a href="#">179</a>
Kraft Canada Inc.	2150 Lakeshore Boulevard West Toronto ON	236.6	<a href="#">179</a>

## CPU - Certificates of Property Use

A search of the CPU database, dated 1994-Oct 31, 2020 has found that there are 1 CPU site(s) within approximately 0.25 kilometers of the project property.

<u>Site</u>	<u>Address</u>	<u>Distance (m)</u>	<u>Map Key</u>
1255894 Ontario Limited	2256 Lakeshore Bloulevard West City of Toronto CITY OF TORONTO ON	75.6	<a href="#">55</a>

## DTNK - Delisted Fuel Tanks

A search of the DTNK database, dated Jul 31, 2020 has found that there are 10 DTNK site(s) within approximately 0.25 kilometers of the project property.

<u>Site</u>	<u>Address</u>	<u>Distance (m)</u>	<u>Map Key</u>
WALSHS AUTO SERVICE LTD	2272 LAKE SHORE BLVD W TORONTO ON M8V 1A9	42.6	<a href="#">30</a>
WALSHS AUTO SERVICE LTD	2272 LAKE SHORE BLVD W TORONTO ON	42.6	<a href="#">30</a>

<b><u>Site</u></b>	<b><u>Address</u></b>	<b><u>Distance (m)</u></b>	<b><u>Map Key</u></b>
1275423 ONTARIO LTD O/A PARKLAWN ESSO	2189 LAKE SHORE BLVD W ETOBICOKE ON	59.7	<a href="#"><u>48</u></a>
1275423 ONTARIO LTD O/A PARKLAWN ESSO	2189 LAKE SHORE BLVD W ETOBICOKE ON	59.7	<a href="#"><u>48</u></a>
1275423 ONTARIO LTD O/A PARKLAWN ESSO	2189 LAKE SHORE BLVD W ETOBICOKE ON	59.7	<a href="#"><u>48</u></a>
1275423 ONTARIO LTD O/A PARKLAWN ESSO	2189 LAKE SHORE BLVD W ETOBICOKE ON	59.7	<a href="#"><u>48</u></a>
1275423 ONTARIO LTD O/A PARKLAWN ESSO	2189 LAKE SHORE BLVD W ETOBICOKE ON	59.7	<a href="#"><u>48</u></a>
1275423 ONTARIO LTD O/A PARKLAWN ESSO	2189 LAKE SHORE BLVD W ETOBICOKE ON	59.7	<a href="#"><u>48</u></a>
MCPHERSON WAREHOUSING	24 FLEECELINE RD ETOBICOKE ON	108.4	<a href="#"><u>72</u></a>
MCPHERSON WAREHOUSING	24 FLEECELINE RD ETOBICOKE ON	108.4	<a href="#"><u>72</u></a>

## **EBR - Environmental Registry**

A search of the EBR database, dated 1994-Oct 31, 2020 has found that there are 5 EBR site(s) within approximately 0.25 kilometers of the project property.

<b><u>Site</u></b>	<b><u>Address</u></b>	<b><u>Distance (m)</u></b>	<b><u>Map Key</u></b>
Empire Communities (2183 Lakeshore Blvd.) Ltd.	2183 Lakeshore Boulevard West Toronto CITY OF TORONTO ON	118.6	<a href="#"><u>78</u></a>

<b><u>Site</u></b>	<b><u>Address</u></b>	<b><u>Distance (m)</u></b>	<b><u>Map Key</u></b>
Kraft Canada Inc.	2150 Lakeshore Boulevard West Toronto Ontario Toronto ON	236.6	<a href="#"><u>179</u></a>
Kraft Canada Inc.	2150 Lake Shore Boulevard West Toronto ON M8V 1A3	236.6	<a href="#"><u>179</u></a>
Nabisco Limited	2150 Lakeshore Boulevard West Toronto Ontario CITY OF TORONTO ON	236.6	<a href="#"><u>179</u></a>
Kraft Canada Inc.	2150 Lake Shore Boulevard West Toronto, Municipality Of Metropolitan Toronto CITY OF TORONTO ON	236.6	<a href="#"><u>179</u></a>

### **ECA - Environmental Compliance Approval**

A search of the ECA database, dated Oct 2011-Oct 31, 2020 has found that there are 8 ECA site(s) within approximately 0.25 kilometers of the project property.

<b><u>Site</u></b>	<b><u>Address</u></b>	<b><u>Distance (m)</u></b>	<b><u>Map Key</u></b>
City of Toronto	Lake Shore Boulevard and Park Lawn Toronto ON M5V 3C6	0.0	<a href="#"><u>4</u></a>
Empire Communities (2183 Lakeshore Blvd.) Ltd.	2183 Lakeshore Blvd W Toronto ON L4K 4K2	118.6	<a href="#"><u>78</u></a>
Empire Communities (2183 Lakeshore Blvd.) Ltd.	2183 Lakeshore Blvd W Toronto ON L4K 4K2	118.6	<a href="#"><u>78</u></a>
S & A DEVELOPMENTS LIMITED	33 SHORE BREEZE DR ETOBICOKE ON M8V 0G1	189.7	<a href="#"><u>124</u></a>
Kraft Canada Inc.	2150 Lakeshore Boulevard West Toronto ON L7N 2G4	236.6	<a href="#"><u>179</u></a>
Kraft Canada Inc.	2150 Lakeshore Boulevard West Toronto ON M8V 1A3	236.6	<a href="#"><u>179</u></a>

<b><u>Site</u></b>	<b><u>Address</u></b>	<b><u>Distance (m)</u></b>	<b><u>Map Key</u></b>
Nabisco Ltd.	2150 Lakeshore Boulevard West Toronto ON M8V 1A3	236.6	<a href="#"><u>179</u></a>
Kraft Canada Inc.	2150 Lakeshore Boulevard West Toronto ON M8V 1A3	236.6	<a href="#"><u>179</u></a>

### **EHS - ERIS Historical Searches**

A search of the EHS database, dated 1999-Jul 31, 2020 has found that there are 28 EHS site(s) within approximately 0.25 kilometers of the project property.

<b><u>Site</u></b>	<b><u>Address</u></b>	<b><u>Distance (m)</u></b>	<b><u>Map Key</u></b>
	2264 Lakeshore Blvd. W Toronto ON M8V 1A9	20.6	<a href="#"><u>12</u></a>
	2230 & 2240 Lakeshore Boulevard West Toronto ON	34.9	<a href="#"><u>23</u></a>
	2256 Lake Shore Boulevard West Toronto ON M8V 1A9	39.4	<a href="#"><u>27</u></a>
	2194 Lake Shore Blvd W Toronto ON M8V 1A2	50.4	<a href="#"><u>35</u></a>
	2194 Lake Shore Boulevard West Toronto ON	50.4	<a href="#"><u>36</u></a>
	2256 Lake Shore Boulevard West Toronto ON	53.0	<a href="#"><u>42</u></a>
	2189 Lake Shore Boulevard West Etobicoke ON M8V 1A1	54.4	<a href="#"><u>43</u></a>



<b><u>Site</u></b>	<b><u>Address</u></b>	<b><u>Distance (m)</u></b>	<b><u>Map Key</u></b>
	2189 Lakeshore Boulevard West Toronto ON M8V 1A1	59.6	<a href="#"><u>47</u></a>
	2256 Lakeshore Boulevard n/a ON	75.6	<a href="#"><u>55</u></a>
	2183 Lake Shore Boulevard West Toronto ON M8V 1A1	102.6	<a href="#"><u>69</u></a>
	2200 Lake Shore Blvd West Toronto ON M8V 1A4	117.2	<a href="#"><u>77</u></a>
	2175 Lakeshore Blvd West Toronto ON	164.1	<a href="#"><u>109</u></a>
	34 Legion Road Etobicoke ON	190.3	<a href="#"><u>129</u></a>
	2175 Lake Shore Blvd W Toronto ON M8V1A1	193.6	<a href="#"><u>133</u></a>
	36 Park Lawn Road Toronto ON M8Y 3H8	196.4	<a href="#"><u>139</u></a>
	10 Park Lawn Toronto ON	199.1	<a href="#"><u>143</u></a>
	10 Park Lawn Rd Toronto ON M8Y 3H8	199.1	<a href="#"><u>143</u></a>
	2301 Lakeshore Blvd West Etobicoke ON	200.8	<a href="#"><u>145</u></a>
	2301 Lake Shore Boulevard West Toronto ON	200.9	<a href="#"><u>147</u></a>

<u>Site</u>	<u>Address</u>	<u>Distance (m)</u>	<u>Map Key</u>
	2169, 2171, 2173 LAKE SHORE BLVD W TORONTO ON	204.7	<a href="#">150</a>
	2301 Lakeshore Boulevard West Toronto ON	210.5	<a href="#">153</a>
	2169-2173 Lake Shore Blvd. West Toronto ON	216.1	<a href="#">160</a>
	2300 Lake Shore Blvd W Toronto ON M8V1B4	233.9	<a href="#">172</a>
	8 Victoria Street Etobicoke ON M8V 1M6	234.6	<a href="#">176</a>
	2150 Lake Shore Blvd W Toronto ON M8V 1A3	236.6	<a href="#">179</a>
	Legion Rd Toronto ON	241.4	<a href="#">187</a>
	42 Park Lawn Road Toronto ON M8Y 3H8	242.5	<a href="#">188</a>
	west of 10 Parklawn Road Toronto (Etobicoke) ON M8Y 3H8	243.4	<a href="#">190</a>

### **EXP - List of Expired Fuels Safety Facilities**

A search of the EXP database, dated Jul 31, 2020 has found that there are 9 EXP site(s) within approximately 0.25 kilometers of the project property.

<u>Site</u>	<u>Address</u>	<u>Distance (m)</u>	<u>Map Key</u>
WALSHS AUTO SERVICE LTD	2272 LAKE SHORE BLVD W TORONTO M8V 1A9 ON CA ON	42.6	<a href="#"><u>30</u></a>
WALSHS AUTO SERVICE LTD	2272 LAKE SHORE BLVD W TORONTO M8V 1A9 ON CA ON	42.6	<a href="#"><u>30</u></a>
WALSHS AUTO SERVICE LTD	2272 LAKE SHORE BLVD W TORONTO M8V 1A9 ON CA ON	42.6	<a href="#"><u>30</u></a>
1275423 ONTARIO LTD O/A PARKLAWN ESSO	2189 LAKE SHORE BLVD W ETOBICOKE M8V 1A1 ON CA ON	59.7	<a href="#"><u>48</u></a>
1275423 ONTARIO LTD O/A PARKLAWN ESSO	2189 LAKE SHORE BLVD W ETOBICOKE M8V 1A1 ON CA ON	59.7	<a href="#"><u>48</u></a>
1275423 ONTARIO LTD O/A PARKLAWN ESSO	2189 LAKE SHORE BLVD W ETOBICOKE M8V 1A1 ON CA ON	59.7	<a href="#"><u>48</u></a>
1275423 ONTARIO LTD O/A PARKLAWN ESSO	2189 LAKE SHORE BLVD W ETOBICOKE M8V 1A1 ON CA ON	59.7	<a href="#"><u>48</u></a>
1275423 ONTARIO LTD O/A PARKLAWN ESSO	2189 LAKE SHORE BLVD W ETOBICOKE M8V 1A1 ON CA ON	59.7	<a href="#"><u>48</u></a>
1275423 ONTARIO LTD O/A PARKLAWN ESSO	2189 LAKE SHORE BLVD W ETOBICOKE M8V 1A1 ON CA ON	59.7	<a href="#"><u>48</u></a>

## **FST - Fuel Storage Tank**

A search of the FST database, dated Jul 31, 2020 has found that there are 14 FST site(s) within approximately 0.25 kilometers of the project property.

<u>Site</u>	<u>Address</u>	<u>Distance (m)</u>	<u>Map Key</u>
WALSHS AUTO SERVICE LTD	2272 LAKE SHORE BLVD W TORONTO M8V 1A9 ON CA ON	42.6	<a href="#"><u>30</u></a>

<b><u>Site</u></b>	<b><u>Address</u></b>	<b><u>Distance (m)</u></b>	<b><u>Map Key</u></b>
WALSHS AUTO SERVICE LTD	2272 LAKE SHORE BLVD W TORONTO M8V 1A9 ON CA ON	42.6	<a href="#"><u>30</u></a>
WALSHS AUTO SERVICE LTD	2272 LAKE SHORE BLVD W TORONTO M8V 1A9 ON CA ON	42.6	<a href="#"><u>30</u></a>
1275423 ONTARIO LTD O/A PARKLAWN ESSO	2189 LAKE SHORE BLVD W ETOBICOKE M8V 1A1 ON CA ON	59.7	<a href="#"><u>48</u></a>
1275423 ONTARIO LTD O/A PARKLAWN ESSO	2189 LAKE SHORE BLVD W ETOBICOKE M8V 1A1 ON CA ON	59.7	<a href="#"><u>48</u></a>
1275423 ONTARIO LTD O/A PARKLAWN ESSO	2189 LAKE SHORE BLVD W ETOBICOKE M8V 1A1 ON CA ON	59.7	<a href="#"><u>48</u></a>
MAC'S CONVENIENCE STORES INC	2189 LAKE SHORE BLVD W ETOBICOKE M8V 1A1 ON CA 2189 LAKE SHORE BLVD W ETOBICOKE M8V 1A1 ON CA ON	59.7	<a href="#"><u>48</u></a>
MAC'S CONVENIENCE STORES INC	2189 LAKE SHORE BLVD W ETOBICOKE M8V 1A1 ON CA 2189 LAKE SHORE BLVD W ETOBICOKE M8V 1A1 ON CA ON	59.7	<a href="#"><u>48</u></a>
	2189 LAKE SHORE BLVD W ETOBICOKE ON M8V 1A1	59.7	<a href="#"><u>48</u></a>
1275423 ONTARIO LTD O/A PARKLAWN ESSO	2189 LAKE SHORE BLVD W ETOBICOKE M8V 1A1 ON CA ON	59.7	<a href="#"><u>48</u></a>
1275423 ONTARIO LTD O/A PARKLAWN ESSO	2189 LAKE SHORE BLVD W ETOBICOKE M8V 1A1 ON CA ON	59.7	<a href="#"><u>48</u></a>
1275423 ONTARIO LTD O/A PARKLAWN ESSO	2189 LAKE SHORE BLVD W ETOBICOKE M8V 1A1 ON CA ON	59.7	<a href="#"><u>48</u></a>

<u>Site</u>	<u>Address</u>	<u>Distance (m)</u>	<u>Map Key</u>
MAC'S CONVENIENCE STORES INC	2189 LAKE SHORE BLVD W ETOBICOKE M8V 1A1 ON CA 2189 LAKE SHORE BLVD W ETOBICOKE M8V 1A1 ON CA ON	59.7	<a href="#">48</a>
HUMBER TREATMENT PLANT HFP ATTN J BOCCIA PLANT MGR	35 LEGION RD ETOBICOKE ON CA 35 LEGION RD ETOBICOKE ON CA ON	197.3	<a href="#">140</a>

### **FSTH - Fuel Storage Tank - Historic**

A search of the FSTH database, dated Pre-Jan 2010\* has found that there are 4 FSTH site(s) within approximately 0.25 kilometers of the project property.

<u>Site</u>	<u>Address</u>	<u>Distance (m)</u>	<u>Map Key</u>
1275423 ONTARIO LTD O/A PARKLAWN ESSO	2189 LAKE SHORE BLVD W ETOBICOKE ON M8V 1A1	59.8	<a href="#">49</a>
1275423 ONTARIO LTD O/A PARKLAWN ESSO	2189 LAKE SHORE BLVD W ETOBICOKE ON M8V 1A1	59.8	<a href="#">49</a>
HUMBER TREATMENT PLANT HFP ATTN J BOCCIA PLANT MGR	35 LEGION RD ETOBICOKE ON	197.6	<a href="#">141</a>
HUMBER TREATMENT PLANT HFP ATTN J BOCCIA PLANT MGR	35 LEGION RD ETOBICOKE ON	197.6	<a href="#">141</a>

### **GEN - Ontario Regulation 347 Waste Generators Summary**

A search of the GEN database, dated 1986-Jul 31, 2020 has found that there are 76 GEN site(s) within approximately 0.25 kilometers of the project property.

<u>Site</u>	<u>Address</u>	<u>Distance (m)</u>	<u>Map Key</u>
K Mangat Dentistry Professional Corp	2198 Lakeshore Blvd West Etobicoke ON M8V 1A4	2.3	<a href="#">5</a>
K Mangat Dentistry Professional Corp	2198 Lakeshore Blvd West Etobicoke ON M8V 1A4	2.3	<a href="#">5</a>

<b><u>Site</u></b>	<b><u>Address</u></b>	<b><u>Distance (m)</u></b>	<b><u>Map Key</u></b>
K Mangat Dentistry Professional Corp	2198 Lakeshore Blvd West Etobicoke ON M8V 1A4	2.3	<a href="#"><u>5</u></a>
GEMINI URBAN DESIGN (LAKESHORE) CORP.	2264 LAKESHORE BLVD WEST TORONTO ON M8V 1A9	20.6	<a href="#"><u>12</u></a>
METRO PARKS & PROPERTY	HUMBER BAY PARK WEST 2225 LAKESHORE BLVD. W. ETOBICOKE ON M8V 1A6	27.4	<a href="#"><u>16</u></a>
METRO PARKS & PROPERTY 26-399	HUMBER BAY PARK WEST 2225 LAKESHORE BLVD. W. ETOBICOKE ON M8V 1A6	27.4	<a href="#"><u>16</u></a>
METRO PARKS AND PROPERTY DEPARTMENT	HUMBER BAY PARK WEST 2225 LAKESHORE BOULEVARD WEST ETOBICOKE ON M8V 1A6	27.4	<a href="#"><u>16</u></a>
City of Toronto	2225 Lakeshore Blvd. West Toronto ON	27.4	<a href="#"><u>16</u></a>
J.L. CLARK MFG LTD	2276 LAKESHORE BLVD. W. TORONTO ON M8V 1B2	38.6	<a href="#"><u>26</u></a>
J.L. CLARK MFG LTD 22-004	2276 LAKESHORE BLVD. W. TORONTO ON M8V 1B2	38.6	<a href="#"><u>26</u></a>
J.L. CLARK MFG LTD	2276 LAKESHORE BOULEVARD WEST TORONTO ON M8V 1B2	38.6	<a href="#"><u>26</u></a>
Empire (Beyond the Sea) Ltd.	2242 Lake Shore Blvd. West Toronto ON M8V 1A5	39.7	<a href="#"><u>28</u></a>
Empire Communities	2242 Lakeshore Blvd W Toronto ON M8V 1A5	39.7	<a href="#"><u>28</u></a>

<b><u>Site</u></b>	<b><u>Address</u></b>	<b><u>Distance (m)</u></b>	<b><u>Map Key</u></b>
SUNCOR ENERGY	2272 LAKESHORE BOULEVARD WEST TORONTO ON M8V1A9	42.6	<a href="#"><u>30</u></a>
SUNCOR ENERGY PRODUCTS PARTNERSHIP	2272 LAKESHORE BLVD. WEST ETOBICOKE ON M8V 1A9	42.6	<a href="#"><u>30</u></a>
KLAUS MARINE SERVICE 23-275	2246 LAKESHORE BLVD. W. ETOBICOKE ON M8V 1A5	43.5	<a href="#"><u>31</u></a>
Empire (Beyond the Sea) Ltd.	2246 Lake Shore Blvd. West Toronto ON M8V 1A5	43.5	<a href="#"><u>31</u></a>
KLAUS MARINE SERVICE	2246 LAKESHORE BLVD. W. ETOBICOKE ON M8V 1A5	43.5	<a href="#"><u>31</u></a>
Marina Animal Hospital	2230 Lake Shore Blvd. West Etobicoke ON M8V 1A5	57.8	<a href="#"><u>45</u></a>
Marina Animal Hospital professional Corporation	2230 Lake Shore Blvd. West Etobicoke ON M8V 1A5	57.8	<a href="#"><u>45</u></a>
Mac's Convenience Stores Inc.	2189 Lakeshore Boulevard West Etobicoke ON M8V 1A1	59.7	<a href="#"><u>48</u></a>
1169777 Ontario Limited	2275 Lakeshore Blvd, W Toronto ON M8V 3Y3	62.0	<a href="#"><u>50</u></a>
1169777 Ontario Ltd.	2275 Lake Shore Blvd. West Toronto ON M8V3Y3	62.0	<a href="#"><u>50</u></a>
CSIT Property Management	2256 Lakeshore Blvd W Etobicoke ON M8V1A9	75.6	<a href="#"><u>55</u></a>
Metsin Group	2256 Lakeshore Boulevard West Toronto ON M8V 1A9	75.8	<a href="#"><u>56</u></a>

<b><u>Site</u></b>	<b><u>Address</u></b>	<b><u>Distance (m)</u></b>	<b><u>Map Key</u></b>
SNC LAVALIN	2200 LAKESHORE BOULEVARD WEST TORONTO ON M8V 1A4	117.2	<a href="#"><u>77</u></a>
Onni Contracting (Ontario) Ltd.	2200 Lake Shore Blvd Toronto ON M8V 1A4	117.2	<a href="#"><u>77</u></a>
Empire Communities	2183 Lake Shore Blvd. W Toronto ON M8V 1A1	118.6	<a href="#"><u>78</u></a>
Empire Communities	2183 Lake Shore Blvd. W Toronto ON M8V 1A1	118.6	<a href="#"><u>78</u></a>
Empire Communities	2183 Lake Shore Blvd. W Toronto ON M8V 1A1	118.6	<a href="#"><u>78</u></a>
CCUnderground	2183 Lakeshore Boulevard West Toronto ON M8V 1A1	118.6	<a href="#"><u>78</u></a>
Royale Grande Property Management	2285 Lakeshore Blvd West Toronto ON	151.5	<a href="#"><u>98</u></a>
Onni Contracting (Ontario) Ltd	8-20 Park Lawn Road Toronto ON M8V0C1	189.8	<a href="#"><u>125</u></a>
ETOBICOKE HYDRO	34 LEGION RD. C/O 2 CIVIC CENTRE COURT ETOBICOKE ON M9C 2B4	190.1	<a href="#"><u>126</u></a>
ETOBICOKE HYDRO 14-808	34 LEGION RD. C/O 2 CIVIC CENTRE COURT ETOBICOKE ON M9C 2B4	190.1	<a href="#"><u>126</u></a>
WILLIAM F. WHITE LTD. 42-524	36 PARKLAWN ROAD TORONTO ON M8Y 3H8	196.4	<a href="#"><u>139</u></a>



<b><u>Site</u></b>	<b><u>Address</u></b>	<b><u>Distance (m)</u></b>	<b><u>Map Key</u></b>
WILLIAM F. WHITE LIMITED	36 PARKLAWN ROAD TORONTO ON M8Y 3H8	196.4	<a href="#"><u>139</u></a>
WELLINGTON PRINT WORKS	36 PARK LAWN ROAD TORONTO ON M8Y 3H8	196.4	<a href="#"><u>139</u></a>
WILLIAM F. W(OUT OF BUSINESS)	36 PARKLAWN ROAD TORONTO ON M8Y 3H8	196.4	<a href="#"><u>139</u></a>
WELLINGTON PRINT WORKS	36 Park Lawn Rd Toronto ON M8Y 3H8	196.4	<a href="#"><u>139</u></a>
WELLINGTON PRINT WORKS INC	36 Park Lawn Rd Toronto ON M8Y 3H8	196.4	<a href="#"><u>139</u></a>
WELLINGTON PRINTWORKS INC	36 Park Lawn Rd Toronto ON M8Y 3H8	196.4	<a href="#"><u>139</u></a>
WELLINGTON PRINTWORKS INC	36 Park Lawn Rd Toronto ON M8Y 3H8	196.4	<a href="#"><u>139</u></a>
WELLINGTON PRINTWORKS INC	36 Park Lawn Rd Toronto ON M8Y 3H8	196.4	<a href="#"><u>139</u></a>
WELLINGTON PRINTWORKS INC	36 Park Lawn Rd Toronto ON M8Y 3H8	196.4	<a href="#"><u>139</u></a>
WELLINGTON PRINTWORKS INC	36 Park Lawn Rd Toronto ON M8Y 3H8	196.4	<a href="#"><u>139</u></a>
WELLINGTON PRINTWORKS INC	36 Park Lawn Rd Toronto ON M8Y 3H8	196.4	<a href="#"><u>139</u></a>
Onni Contracting (Ontario) Ltd.	10 Park Lawn Road Etobicoke ON M1V 1M1	199.1	<a href="#"><u>143</u></a>
Delsan-AIM	10 park lawn toronto ON M8Y3H8	199.1	<a href="#"><u>143</u></a>

<b><u>Site</u></b>	<b><u>Address</u></b>	<b><u>Distance (m)</u></b>	<b><u>Map Key</u></b>
AW-RITE MINI STORAGE INC. 02-805	21 FLEECELINE ROAD ETOBICOKE ON M8V 2K4	206.4	<a href="#">152</a>
AW-RITE MINI STORAGE INC.	21 FLEECELINE ROAD ETOBICOKE ON M8V 2K4	206.4	<a href="#">152</a>
JOHNSTON INDUSTRIAL PLASTICS	20 FLEECELINE ROAD TORONTO ON M8V 2K3	234.2	<a href="#">174</a>
CHRISTIE BROWN AND COMPANY LTD.	2150 LAKESHORE BOULEVARD EAST TORONTO ON M8V 1A3	236.6	<a href="#">179</a>
CHRISTIE BROWN AND COMPANY LTD.	2150 LAKESHORE BLVD. WEST TORONTO ON M8V 1A3	236.6	<a href="#">179</a>
CHRISTIE BROWN AND COMPANY LTD. 10-082	2150 LAKESHORE BLVD. WEST TORONTO ON M8V 1A3	236.6	<a href="#">179</a>
CHRISTIE BROWN & COMPANY	2150 LAKESHORE BOULEVARD WEST TORONTO ON M8V 1A3	236.6	<a href="#">179</a>
Kraft Canada Inc	2150 LAKESHORE BOULEVARD WEST TORONTO ON M8V 1A3	236.6	<a href="#">179</a>
Kraft Canada Inc	2150 LAKESHORE BOULEVARD WEST TORONTO ON M8V 1A3	236.6	<a href="#">179</a>
Kraft Canada Inc	2150 LAKESHORE BOULEVARD WEST TORONTO ON M8V 1A3	236.6	<a href="#">179</a>
Mondelez International	2150 LAKESHORE BOULEVARD WEST TORONTO ON M8V 1A3	236.6	<a href="#">179</a>

<b><u>Site</u></b>	<b><u>Address</u></b>	<b><u>Distance (m)</u></b>	<b><u>Map Key</u></b>
Mondelez International	2150 LAKESHORE BOULEVARD WEST TORONTO ON M8V 1A3	236.6	<a href="#"><u>179</u></a>
Mondelez International	2150 LAKESHORE BOULEVARD WEST TORONTO ON	236.6	<a href="#"><u>179</u></a>
Golder Associates Ltd.	2150 Lakeshore Blvd. West Toronto ON M8V 1A3	236.6	<a href="#"><u>179</u></a>
Mondelez International	2150 LAKESHORE BOULEVARD WEST TORONTO ON M8V 1A3	236.6	<a href="#"><u>179</u></a>
Delsan-AIM	2150 lake shore blvd w toronto ON M6N 1X8	236.6	<a href="#"><u>179</u></a>
MIMICO CRUISING CLUB	200 Humber Bay Park Rd W ETOBICOKE ON M8V 3X7	238.6	<a href="#"><u>183</u></a>
MIMICO CRUISING CLUB	200 HUMBER BAY PARK ROAD WEST TORONTO ON M8V 3X7	238.6	<a href="#"><u>183</u></a>
MIMICO CRUISING CLUB	200 HUMBER BAY PARK ROAD WEST TORONTO ON M8V 3X7	238.6	<a href="#"><u>183</u></a>
MIMICO CRUISING CLUB	200 HUMBER BAY PARK ROAD WEST TORONTO ON M8V 3X7	238.6	<a href="#"><u>183</u></a>
MIMICO CRUISING CLUB	200 HUMBER BAY PARK ROAD WEST TORONTO ON M8V 3X7	238.6	<a href="#"><u>183</u></a>
MIMICO CRUISING CLUB	200 HUMBER BAY PARK ROAD WEST TORONTO ON M8V 3X7	238.6	<a href="#"><u>183</u></a>
MIMICO CRUISING CLUB	200 HUMBER BAY PARK ROAD WEST TORONTO ON	238.6	<a href="#"><u>183</u></a>

<u>Site</u>	<u>Address</u>	<u>Distance (m)</u>	<u>Map Key</u>
MIMICO CRUISING CLUB	200 HUMBER BAY PARK ROAD WEST TORONTO ON M8V 3X7	238.6	<a href="#">183</a>
MIMICO CRUISING CLUB	200 HUMBER BAY PARK ROAD WEST TORONTO ON M8V 3X7	238.6	<a href="#">183</a>
MIMICO CRUISING CLUB	200 HUMBER BAY PARK ROAD WEST TORONTO ON M8V 3X7	238.6	<a href="#">183</a>
MIMICO CRUISING CLUB	200 HUMBER BAY PARK ROAD WEST TORONTO ON M8V 3X7	238.6	<a href="#">183</a>
MIMICO CRUISING CLUB	200 HUMBER BAY PARK ROAD WEST TORONTO ON M8V 3X7	238.6	<a href="#">183</a>

### **INC - Fuel Oil Spills and Leaks**

A search of the INC database, dated Jul 31, 2020 has found that there are 1 INC site(s) within approximately 0.25 kilometers of the project property.

<u>Site</u>	<u>Address</u>	<u>Distance (m)</u>	<u>Map Key</u>
	2183 LAKESHORE BLVD WEST, TORONTO ON	118.6	<a href="#">78</a>

### **NPCB - National PCB Inventory**

A search of the NPCB database, dated 1988-2008\* has found that there are 5 NPCB site(s) within approximately 0.25 kilometers of the project property.

<u>Site</u>	<u>Address</u>	<u>Distance (m)</u>	<u>Map Key</u>
AW - RITE MINI STORAGE INC.,	21 FLEECELINE ROAD ETOBICOKE ON	206.4	<a href="#">152</a>
CHRISTIE BROWN & CO. LTD.	2150 LAKESHORE BLVD. WEST ETOBICOKE ON M8V 1A3	236.6	<a href="#">179</a>

<b><u>Site</u></b>	<b><u>Address</u></b>	<b><u>Distance (m)</u></b>	<b><u>Map Key</u></b>
KRAFT CANADA INC.	2150 LAKESHORE BLVD WEST ETOBICOKE ON M8V 1A3	236.6	<a href="#">179</a>
CHRISTIE BROWN & CO. LTD.	2150 LAKE SHORE BLVD W ETOBICOKE ON M8V 1A3	236.6	<a href="#">179</a>
CHRISTIE BROWN & CO. LTD.	2150 LAKESHORE BLVD. Etobicoke ON	236.6	<a href="#">179</a>

### **NPRI - National Pollutant Release Inventory**

A search of the NPRI database, dated 1993-May 2017 has found that there are 12 NPRI site(s) within approximately 0.25 kilometers of the project property.

<b><u>Site</u></b>	<b><u>Address</u></b>	<b><u>Distance (m)</u></b>	<b><u>Map Key</u></b>
KRAFT CANADA	2150 LAKE SHORE BOULEVARD WEST NOT AVAILABLE TORONTO ON M8V1A3	236.6	<a href="#">179</a>
KRAFT CANADA	2150 LAKE SHORE BOULEVARD WEST NOT AVAILABLE TORONTO ON M8V1A3	236.6	<a href="#">179</a>
KRAFT CANADA INC.	2150 LAKE SHORE BOULEVARD WEST NOT AVAILABLE TORONTO ON M8V1A3	236.6	<a href="#">179</a>
KRAFT CANADA INC.	2150 LAKE SHORE BOULEVARD WEST NOT AVAILABLE TORONTO ON M8V1A3	236.6	<a href="#">179</a>
MONDELEZ CANADA INC	2150 LAKE SHORE BOULEVARD WEST NOT AVAILABLE TORONTO ON M8V1A3	236.6	<a href="#">179</a>
MONDELEZ CANADA INC	2150 LAKE SHORE BOULEVARD WEST NOT AVAILABLE TORONTO ON M8V1A3	236.6	<a href="#">179</a>

<u>Site</u>	<u>Address</u>	<u>Distance (m)</u>	<u>Map Key</u>
KRAFT CANADA	2150 LAKE SHORE BOULEVARD WEST NOT AVAILABLE TORONTO ON M8V1A3	236.6	<a href="#">179</a>
KRAFT CANADA	2150 LAKE SHORE BOULEVARD WEST NOT AVAILABLE TORONTO ON M8V1A3	236.6	<a href="#">179</a>
KRAFT CANADA	2150 LAKE SHORE BOULEVARD WEST NOT AVAILABLE TORONTO ON M8V1A3	236.6	<a href="#">179</a>
KRAFT CANADA	2150 LAKE SHORE BOULEVARD WEST NOT AVAILABLE TORONTO ON M8V1A3	236.6	<a href="#">179</a>
KRAFT CANADA INC.	2150 LAKE SHORE BOULEVARD WEST NOT AVAILABLE TORONTO ON M8V1A3	236.6	<a href="#">179</a>
KRAFT CANADA	2150 LAKESHORE BLVD. W. NOT AVAILABLE TORONTO ON M8V 1A3	236.6	<a href="#">179</a>

### **OPCB - Inventory of PCB Storage Sites**

A search of the OPCB database, dated 1987-Oct 2004; 2012-Dec 2013 has found that there are 1 OPCB site(s) within approximately 0.25 kilometers of the project property.

<u>Site</u>	<u>Address</u>	<u>Distance (m)</u>	<u>Map Key</u>
AW - RITE MINI STORAGE INC.,	21 FLEECELINE ROAD ETOBICOKE ON	206.4	<a href="#">152</a>

### **PES - Pesticide Register**

A search of the PES database, dated Oct 2011-Oct 31, 2020 has found that there are 1 PES site(s) within approximately 0.25 kilometers of the project property.

<u>Site</u>	<u>Address</u>	<u>Distance (m)</u>	<u>Map Key</u>
KAREEM ALI PHARMACEUTICAL INC O/A SHOPPERS DRUG MART #1421	2206 LAKESHORE BLVD W TORONTO ON M8V1A4	41.4	<a href="#">29</a>

## **PRT - Private and Retail Fuel Storage Tanks**

A search of the PRT database, dated 1989-1996\* has found that there are 4 PRT site(s) within approximately 0.25 kilometers of the project property.

<b><u>Site</u></b>	<b><u>Address</u></b>	<b><u>Distance (m)</u></b>	<b><u>Map Key</u></b>
WALSHS AUTO SERVICE LTD	2272 LAKESHORE BLVD W TORONTO ON	42.6	<a href="#"><u>30</u></a>
PAULVAN INC	2189 LAKESHORE BLVD W TORONTO ON	59.7	<a href="#"><u>48</u></a>
MCPHERSON WAREHOUSING	24 FLEECELINE RD ETOBICOKE ON M8V2K3	108.4	<a href="#"><u>72</u></a>
HUMBER TREATMENT PLANT HFP ATTN J BOCCIA PLANT MGR	35 LEGION RD ETOBICOKE ON	197.6	<a href="#"><u>141</u></a>

## **PTTW - Permit to Take Water**

A search of the PTTW database, dated 1994-Oct 31, 2020 has found that there are 7 PTTW site(s) within approximately 0.25 kilometers of the project property.

<b><u>Site</u></b>	<b><u>Address</u></b>	<b><u>Distance (m)</u></b>	<b><u>Map Key</u></b>
Empire (Beyond the Sea) Ltd.	2230-2246 Lake Shore Blvd, Toronto, City CITY OF TORONTO ON	43.5	<a href="#"><u>31</u></a>
Empire (Beyond the Sea) Ltd.	2230-2246 Lake Shore Blvd Toronto ON M8V 1A5	43.7	<a href="#"><u>32</u></a>
ONNI Contracting (Ontario) Ltd	2200 Lake Shore Blvd W, Toronto, City CITY OF TORONTO ON	117.2	<a href="#"><u>77</u></a>
Empire Communities (2183 Lakeshore Blvd.) Ltd.	2183 Lakeshore Boulevard West Toronto, Ontario CITY OF TORONTO ON	118.6	<a href="#"><u>78</u></a>
Empire Communities (2183 Lakeshore Blvd.) Ltd.	2183 Lakeshore Boulevard West Toronto, Ontario CITY OF TORONTO ON	118.6	<a href="#"><u>78</u></a>

<b><u>Site</u></b>	<b><u>Address</u></b>	<b><u>Distance (m)</u></b>	<b><u>Map Key</u></b>
Empire Communities (2183 Lakeshore Blvd.) Ltd.	2183 Lakeshore Boulevard West Toronto, ON M8V 1A1 Canada ON	118.6	<a href="#"><u>78</u></a>
Phantom Developments Limited	ON	189.7	<a href="#"><u>124</u></a>

## **RSC - Record of Site Condition**

A search of the RSC database, dated 1997-Sept 2001, Oct 2004-Sep 2020 has found that there are 16 RSC site(s) within approximately 0.25 kilometers of the project property.

<b><u>Site</u></b>	<b><u>Address</u></b>	<b><u>Distance (m)</u></b>	<b><u>Map Key</u></b>
Empire (Beyond the Sea) Ltd.	2242 & 2246 Lakeshore Boulevard West, Toronto, Ontario, M8V 1A5, ON	52.1	<a href="#"><u>40</u></a>
2230 Lakeshore Blvd. Ltd.	2230 LAKESHORE BLVD W, TORONTO, ON, M8V 1A5, ON	57.8	<a href="#"><u>45</u></a>
2230 Lakeshore Blvd. Ltd.	2230 LAKESHORE BLVD W, TORONTO, ON, M8V 1A5, ON	57.8	<a href="#"><u>45</u></a>
1255894 Ontario Limited	2256 Lake Shore Boulevard West, Toronto, Ontario, M8V1A9 ON M8V 1A9	75.6	<a href="#"><u>55</u></a>
ONNI (WESTLAKE) LANDS CORP.	2200 LAKE SHORE BOULEVARD WEST, TORONTO, ONTARIO M8V 1A4 Toronto ON	117.2	<a href="#"><u>77</u></a>
Onni (Westlake) Lands Corp.	2200 LAKE SHORE BOULEVARD WEST, TORONTO, ONTARIO M8V 1A4 Toronto ON	117.2	<a href="#"><u>77</u></a>
EMPIRE COMMUNITIES (2183 LAKESHORE BLVD.) LTD.	2183 LAKE SHORE BOULEVARD WEST, TORONTO, ON M8V 1A1 Toronto ON	118.6	<a href="#"><u>78</u></a>



<b><u>Site</u></b>	<b><u>Address</u></b>	<b><u>Distance (m)</u></b>	<b><u>Map Key</u></b>
EMPIRE COMMUNITIES (2183 LAKESHORE BLVD.) LTD	2183 LAKESHORE BOULEVARD WEST, TORONTO, ON M8V 1A1 Toronto ON	118.6	<a href="#"><u>78</u></a>
EMPIRE COMMUNITIES (2183 LAKESHORE BLVD.) LTD.	2183 LAKESHORE BOULEVARD WEST, TORONTO, ON M8V 1A1 Toronto ON	118.6	<a href="#"><u>78</u></a>
PHANTOM DEVELOPMENTS LIMITED	33 SHORE BREEZE DRIVE, ETOBICOKE, ON M8V 1A1 Toronto ON	189.7	<a href="#"><u>124</u></a>
PHANTOM DEVELOPMENTS LIMITED	33 SHORE BREEZE DRIVE, ETOBICOKE, ON M8V 1A1 Toronto ON	189.7	<a href="#"><u>124</u></a>
Onni (Westlake) Lands Corp.	10 PARK LAWN ROAD, TORONTO, ONTARIO M8Y 3H8 Toronto ON	199.1	<a href="#"><u>143</u></a>
	21 and 24 Fleeceline Road Toronto ON	200.9	<a href="#"><u>146</u></a>
MONARCH WATERVIEW DEVELOPMENT LIMITED	2163 LAKESHORE BOULEVARD WEST, TORONTO, ON M8V 0G3 Toronto ON	215.6	<a href="#"><u>157</u></a>
1772014 Ontario Inc.	36 PARK LAWN ROAD, TORONTO, ONTARIO M8Y 3H8 Toronto ON	234.7	<a href="#"><u>177</u></a>
PETRO J. DEVELOPMENTS LIMITED	42 PARK LAWN ROAD, TORONTO, ON M8Y 3H8 Toronto ON	242.5	<a href="#"><u>188</u></a>

## **RST - Retail Fuel Storage Tanks**

A search of the RST database, dated 1999-Jun 30, 2020 has found that there are 1 RST site(s) within approximately 0.25 kilometers of the project property.

<b><u>Site</u></b>	<b><u>Address</u></b>	<b><u>Distance (m)</u></b>	<b><u>Map Key</u></b>
BILL'S SERVICE CENTRE	2272 LAKE SHORE BLVD W ETOBICOKE ON M8V1A9	42.6	<a href="#"><u>30</u></a>

<u>Site</u>	<u>Address</u>	<u>Distance (m)</u>	<u>Map Key</u>
-------------	----------------	---------------------	----------------

## **SCT - Scott's Manufacturing Directory**

A search of the SCT database, dated 1992-Mar 2011\* has found that there are 29 SCT site(s) within approximately 0.25 kilometers of the project property.

<u>Site</u>	<u>Address</u>	<u>Distance (m)</u>	<u>Map Key</u>
Ken Orton Productions	2269 Lake Shore Blvd W Suite 208 Etobicoke ON M8V 3X6	18.2	<a href="#"><u>10</u></a>
NORTH SAILS TORONTO	2242 LAKE SHORE BLVD W ETOBICOKE ON M8V 1A5	39.7	<a href="#"><u>28</u></a>
Quantum Sail Design Group	2242 Lake Shore Blvd W Toronto ON M8V 1A5	39.7	<a href="#"><u>28</u></a>
NOAHS DIV OF CO DESIGN LTD	2246 LAKE SHORE BLVD W ETOBICOKE ON M8V 1A5	43.5	<a href="#"><u>31</u></a>
Robert Chevret Woodworker	2246 Lake Shore Blvd W Unit 3 Toronto ON M8V 1A5	43.5	<a href="#"><u>31</u></a>
Reprotech Inc.	2230 Lake Shore Blvd W Unit 9 Toronto ON M8V 1A5	57.8	<a href="#"><u>45</u></a>
NEWAGE LTD.	2275 LAKE SHORE BLVD W FLOOR 5 ETOBICOKE ON M8V 3Y3	62.0	<a href="#"><u>50</u></a>
Chiquita (Canada) Inc.	2275 Lake Shore Blvd W Suite 507 Toronto ON M8V 3Y3	62.0	<a href="#"><u>50</u></a>
Maple Leaf Building Systems	6 Greystone Crt Etobicoke ON M8V 4A5	116.9	<a href="#"><u>76</u></a>

<b><u>Site</u></b>	<b><u>Address</u></b>	<b><u>Distance (m)</u></b>	<b><u>Map Key</u></b>
STAFFORD TEXTILES LIMITED	2200 LAKE SHORE BLVD W ETOBICOKE ON M8V 1A4	117.2	<a href="#"><u>77</u></a>
Canada Building Supply Inc.	2200 Lake Shore Blvd W Suite 103 Etobicoke ON M8V 1A4	117.2	<a href="#"><u>77</u></a>
GREEN DRAGON PRESS	2267 Lakeshore Blvd W Suite 1009 Toronto ON M8V 3X2	126.2	<a href="#"><u>83</u></a>
Green Dragon Press	2267 Lake Shore Blvd W Suite 1009 Toronto ON M8V 3X2	126.2	<a href="#"><u>83</u></a>
ALMAX CANADA INC.	2287 LAKE SHORE BLVD W SUITE 509 TORONTO ON M8V 3Y1	160.8	<a href="#"><u>106</u></a>
DSSbiz.com	2289 Lake Shore Blvd W Unit 133 Etobicoke ON M8V 3Y2	170.8	<a href="#"><u>116</u></a>
Wellington Printworks Inc.	36 Park Lawn Rd Toronto ON M8Y 3H8	196.4	<a href="#"><u>139</u></a>
NABISCO CANADA	10 PARK LAWN RD ETOBICOKE ON M8Y 3H8	199.1	<a href="#"><u>143</u></a>
NABISCO LTD.	10 PARK LAWN RD ETOBICOKE ON M8Y 3H8	199.1	<a href="#"><u>143</u></a>
NABISCO LTD. - GROCERY DIV.	10 PARK LAWN RD ETOBICOKE ON M8Y 3H8	199.1	<a href="#"><u>143</u></a>
Kraft Canada Inc.	10 Park Lawn Rd Etobicoke ON M8Y 3H8	199.1	<a href="#"><u>143</u></a>
JOHNSTON INDUSTRIAL PLASTICS	20 FLEECELINE RD ETOBICOKE ON M8V 2K3	234.2	<a href="#"><u>174</u></a>

<b><u>Site</u></b>	<b><u>Address</u></b>	<b><u>Distance (m)</u></b>	<b><u>Map Key</u></b>
JOHNSTON INDUSTRIAL PLASTICS	20 Fleeceline Rd Toronto ON M8V 2K3	234.2	<a href="#"><u>174</u></a>
Johnston Industrial Plastics Limited	20 Fleeceline Rd Toronto ON M8V 2K3	234.2	<a href="#"><u>174</u></a>
Johnston Ind Plastics Ltd.	20 Fleeceline Rd Toronto ON M8V 2K3	234.2	<a href="#"><u>174</u></a>
CHRISTIE BROWN AND CO.	2150 LAKE SHORE BLVD W ETOBICOKE ON M8V 1A3	236.6	<a href="#"><u>179</u></a>
CHRISTIE BROWN & CO.	2150 Lake Shore Blvd W Etobicoke ON M8V 1A3	236.6	<a href="#"><u>179</u></a>
Kraft Nabisco	2150 Lake Shore Blvd W Etobicoke ON M8V 1A3	236.6	<a href="#"><u>179</u></a>
Kraft Canada Inc.	2150 Lake Shore Blvd W Etobicoke ON M8V 1A3	236.6	<a href="#"><u>179</u></a>
Kraft Christie Bakery	2150 Lake Shore Blvd W Toronto ON M8V 1A3	236.6	<a href="#"><u>179</u></a>

## **SPL - Ontario Spills**

A search of the SPL database, dated 1988-Nov 2019 has found that there are 31 SPL site(s) within approximately 0.25 kilometers of the project property.

<b><u>Site</u></b>	<b><u>Address</u></b>	<b><u>Distance (m)</u></b>	<b><u>Map Key</u></b>
Section 21	Intersection of Humber Bay Park Rd and Lakeshore Blvd West Toronto ON	0.0	<a href="#"><u>2</u></a>

<b><u>Site</u></b>	<b><u>Address</u></b>	<b><u>Distance (m)</u></b>	<b><u>Map Key</u></b>
UNKNOWN	MIMICO CREEK AT LAKESHORE BRIDGE JUST WEST OF PARKLAWN. TORONTO CITY ON	0.0	<a href="#"><u>3</u></a>
	Outfall at northwest corner of Lakeshore Blvd. and Park Lawn Rd. Toronto ON	0.0	<a href="#"><u>4</u></a>
	Parklawn and Lakeshore Blvd Toronto ON	0.0	<a href="#"><u>4</u></a>
Onni Contracting<UNOFFICIAL>	Parklawn and Lakeshore, NW Corner Toronto ON	0.0	<a href="#"><u>4</u></a>
	Park Lawn Road and Lakesjore Blvd West Toronto ON	0.0	<a href="#"><u>4</u></a>
Dufferin Concrete	2242 Lakeshore Ave W. Gate 5 Toronto ON	5.7	<a href="#"><u>6</u></a>
	2225 Lake Shore Boulevard West Toronto ON	27.5	<a href="#"><u>17</u></a>
City of Toronto	2272 Lakeshore Boulevard Toronto ON	42.6	<a href="#"><u>30</u></a>
	2220 Lakeshore Boulevard West Toronto ON	50.8	<a href="#"><u>37</u></a>
ESSO PETROLEUM CANADA	2189 LAKESHORE BLVD-ESSO SERVICE STATION. SERVICE STATION TORONTO CITY ON M8V 1A1	59.7	<a href="#"><u>48</u></a>
ESSO PETROLEUM CANADA	2189 LAKESHORE ROAD SERVICE STATION TORONTO CITY ON M8V 1A1	59.7	<a href="#"><u>48</u></a>
TRANSPORT TRUCK	LAKESHORE AND FLEECELINE MOTOR VEHICLE (OPERATING FLUID) TORONTO CITY ON	62.8	<a href="#"><u>52</u></a>

<b><u>Site</u></b>	<b><u>Address</u></b>	<b><u>Distance (m)</u></b>	<b><u>Map Key</u></b>
	2200 Lakeshore Ave West Toronto ON	64.2	<a href="#"><u>53</u></a>
ONNI Contracting (Ontario) Ltd.	Onni Construction 2200 Lakeshore Ave Toronto ON	64.2	<a href="#"><u>53</u></a>
City of Toronto	3 Greystone Lock Toronto ON	76.8	<a href="#"><u>57</u></a>
	2200 Lakeshore Blvd W Toronto ON	117.2	<a href="#"><u>77</u></a>
	2183 Lakeshore Blvd West Toronto ON	118.6	<a href="#"><u>78</u></a>
Phantom Development<UNOFFICIAL>	2175 Lakeshore Boulevard West Toronto ON	167.7	<a href="#"><u>113</u></a>
	2175 Lakeshore Boulevard West Toronto ON	167.7	<a href="#"><u>113</u></a>
	2175 Lakeshore Blvd Toronto ON	167.7	<a href="#"><u>113</u></a>
Dufferin Construction Limited	2175 Lake Shore Blvd. W Toronto ON	167.7	<a href="#"><u>113</u></a>
UNKNOWN	LAKE ONTARIO AT BASE OF PARKLAWN RD TORONTO CITY ON	182.6	<a href="#"><u>120</u></a>
Phantom Developments Limited	2171 Lakeshore Blvd W Toronto ON	216.1	<a href="#"><u>160</u></a>

<b><u>Site</u></b>	<b><u>Address</u></b>	<b><u>Distance (m)</u></b>	<b><u>Map Key</u></b>
CHRISTIE BROWN AND COMPANY	ETOBICOKE CREEK 2150 LAKESHORE BLVD WEST ETOBICOKE TORONTO CITY ON	236.6	<a href="#"><u>179</u></a>
KRAFT CANADA	KRAFT CANADA, 2150 LAKESHORE AVE W 2150 LAKESHORE AVE W, TORONTO TORONTO CITY ON	236.6	<a href="#"><u>179</u></a>
Kraft Canada Inc.	2150 Lakeshore Boulevard West CHRISTE BROWN & COMPANY Toronto ON	236.6	<a href="#"><u>179</u></a>
Benson Chemicals Limited	2150 Lakeshore Boulevard West 2150 LAKESHORE BOULEVARD WEST Toronto ON	236.6	<a href="#"><u>179</u></a>
Kraft Canada Inc.	2150 Lakeshore Blvd West, Etobicoke Toronto ON	236.6	<a href="#"><u>179</u></a>
CHRISTIE BROWN AND COMPANY	2150 LAKESHORE ROAD AT CHRISTIE BROWN COOKIE COMPANY. 2150 LAKESHORE BLVD WEST ETOBICOKE TORONTO CITY ON	236.6	<a href="#"><u>179</u></a>
PRIVATE	LAKE ONTARIO,WET MOORINGS AT MARINA DEL REY APARTMENTS,2305 LAKESHORE BLVD WEST BOAT ## DO NOT USE THIS SITE ## SEE AND USE SITE 1432 (PRIVATE OWNER) TORONTO CITY ON	245.5	<a href="#"><u>191</u></a>

### **VAR - Variances for Abandonment of Underground Storage Tanks**

A search of the VAR database, dated Jul 31, 2020 has found that there are 1 VAR site(s) within approximately 0.25 kilometers of the project property.

<b><u>Site</u></b>	<b><u>Address</u></b>	<b><u>Distance (m)</u></b>	<b><u>Map Key</u></b>
ERRIN MICHAEL JANES	2150 LAKESHORE BLVD W,,TORONTO,ON, M8V 1A3,CA ON	236.6	<a href="#"><u>179</u></a>

### **WWIS - Water Well Information System**

A search of the WWIS database, dated Apr 30, 2020 has found that there are 119 WWIS site(s) within approximately 0.25 kilometers of

the project property.

<u>Site</u>	<u>Address</u>	<u>Distance (m)</u>	<u>Map Key</u>
	2242 LAKESHORE AVE. WEST TORONTO ON  <i>Well ID: 6928493</i>	0.0	<a href="#"><u>1</u></a>
	2242 LAKESHORE AVE. WEST TORONTO ON  <i>Well ID: 6928494</i>	0.0	<a href="#"><u>1</u></a>
	2230 LAKESHORE BLVD. WEST ON  <i>Well ID: 7164178</i>	7.6	<a href="#"><u>7</u></a>
	2230 LAKESHORE BLVD. WEST ON  <i>Well ID: 7164179</i>	7.6	<a href="#"><u>7</u></a>
	2230 LAKESHORE BLVD. WEST ON  <i>Well ID: 7164180</i>	7.6	<a href="#"><u>7</u></a>
	2230 LAKESHORE BLVD. WEST Toronto ON  <i>Well ID: 7164181</i>	7.6	<a href="#"><u>7</u></a>
	2230 LAKESHORE BLVD. WEST Toronto ON  <i>Well ID: 7164182</i>	7.6	<a href="#"><u>7</u></a>
	2256 LAKESHORE BLVD. Toronto ON  <i>Well ID: 7173971</i>	17.5	<a href="#"><u>8</u></a>
	2230 LAKESHORE BLVD W. TORONTO ON  <i>Well ID: 7155935</i>	17.9	<a href="#"><u>9</u></a>
	2272 LAKESHORE BLVD. WEST Toronto ON  <i>Well ID: 7269315</i>	20.6	<a href="#"><u>11</u></a>
	2256 CAKESMORE BLVD.W. ON  <i>Well ID: 7053435</i>	21.0	<a href="#"><u>13</u></a>



<u>Site</u>	<u>Address</u>	<u>Distance (m)</u>	<u>Map Key</u>
	ON <i>Well ID: 7203995</i>	25.3	<a href="#"><u>14</u></a>
	ON <i>Well ID: 7198990</i>	25.8	<a href="#"><u>15</u></a>
	ON <i>Well ID: 7233757</i>	30.1	<a href="#"><u>18</u></a>
	2272 LAKESHORE BLVD. WEST Toronto ON <i>Well ID: 7269305</i>	32.8	<a href="#"><u>19</u></a>
	2272 LAKESHORE BLVD. WEST Toronto ON <i>Well ID: 7269313</i>	33.3	<a href="#"><u>20</u></a>
	2272 LAKESHORE BLVD. WEST Toronto ON <i>Well ID: 7269306</i>	33.7	<a href="#"><u>21</u></a>
	2200 LAKESHORE BLVD. Toronto ON <i>Well ID: 7163892</i>	34.1	<a href="#"><u>22</u></a>
	2272 LAKESHORE BLVD. WEST Toronto ON <i>Well ID: 7269314</i>	35.6	<a href="#"><u>24</u></a>
	ON <i>Well ID: 7298300</i>	37.5	<a href="#"><u>25</u></a>
	2272 LAKESHORE BLVD. WEST Toronto ON <i>Well ID: 7269285</i>	45.9	<a href="#"><u>33</u></a>
	2272 LAKESHORE BLVD. WEST Toronto ON <i>Well ID: 7269307</i>	49.4	<a href="#"><u>34</u></a>
	2272 LAKESHORE BLVD TORONTO ON	51.3	<a href="#"><u>39</u></a>

<u>Site</u>	<u>Address</u>	<u>Distance (m)</u>	<u>Map Key</u>
	<i>Well ID:</i> 6929486		
	2150 LAKESHORE BLVD Toronto ON	55.0	<a href="#"><u>44</u></a>
	<i>Well ID:</i> 7280733		
	2272 LAKESHORE BLVD. WEST Toronto ON	58.2	<a href="#"><u>46</u></a>
	<i>Well ID:</i> 7269284		
	2183 LAKESHORE BLVD Toronto ON	75.0	<a href="#"><u>54</u></a>
	<i>Well ID:</i> 7240312		
	LEGION RD & LAKESHORE Toronto ON	80.4	<a href="#"><u>58</u></a>
	<i>Well ID:</i> 7104950		
	2183 LAKESHORE BLVD. WEST Toronto ON	80.9	<a href="#"><u>59</u></a>
	<i>Well ID:</i> 7228460		
	2242 LAKESHORE BLVD ON	82.5	<a href="#"><u>60</u></a>
	<i>Well ID:</i> 7140489		
	2242 LAKESHORE BLVD ON	87.7	<a href="#"><u>61</u></a>
	<i>Well ID:</i> 7140488		
	2200 LAKESHORE BLVD W Toronto ON	87.8	<a href="#"><u>62</u></a>
	<i>Well ID:</i> 7188198		
	2200 LAKESHORE BLVD Toronto ON	87.9	<a href="#"><u>63</u></a>
	<i>Well ID:</i> 7188199		
	2200 LAKESHORE BLVD W Toronto ON	88.4	<a href="#"><u>64</u></a>
	<i>Well ID:</i> 7188200		
	2183 LAKESHORE BLVD W Toronto ON	89.2	<a href="#"><u>65</u></a>
	<i>Well ID:</i> 7240313		

<u>Site</u>	<u>Address</u>	<u>Distance (m)</u>	<u>Map Key</u>
	2150 LAKESHORE BLVD Toronto ON  <i>Well ID: 7280732</i>	93.4	<a href="#"><u>66</u></a>
	2150 LAKESHORE BLVD ON  <i>Well ID: 7280721</i>	94.3	<a href="#"><u>67</u></a>
	LEGION & LAKESHORE Toronto ON  <i>Well ID: 7104943</i>	100.1	<a href="#"><u>68</u></a>
	2161 LAKE SHORE BLVD. W, TORONTO ON  <i>Well ID: 7174357</i>	103.2	<a href="#"><u>70</u></a>
	2150 LAKESHORE BLVD Toronto ON  <i>Well ID: 7280719</i>	106.1	<a href="#"><u>71</u></a>
	2183 LAKESHORE BLVD. WEST Toronto ON  <i>Well ID: 7228463</i>	111.2	<a href="#"><u>73</u></a>
	2183 LAKESHORE BLVD W Toronto ON  <i>Well ID: 7240317</i>	111.8	<a href="#"><u>74</u></a>
	LEGION RD & LAKESHORE Toronto ON  <i>Well ID: 7104951</i>	113.3	<a href="#"><u>75</u></a>
	2150 LAKESHORE BLVD Toronto ON  <i>Well ID: 7280722</i>	120.8	<a href="#"><u>79</u></a>
	2183 LAKESHORE BLVD. WEST Toronto ON  <i>Well ID: 7228459</i>	122.4	<a href="#"><u>80</u></a>
	ON  <i>Well ID: 7182493</i>	122.6	<a href="#"><u>81</u></a>
	2242 LAKESHORE BLVD ON	133.0	<a href="#"><u>84</u></a>

<b><u>Site</u></b>	<b><u>Address</u></b>	<b><u>Distance (m)</u></b>	<b><u>Map Key</u></b>
	<b>Well ID:</b> 7140487		
	2242 LAKESHORE BLVD ON	135.8	<a href="#"><u>85</u></a>
	<b>Well ID:</b> 7140486		
	85 HANNA AVE SUIT 400 Toronto ON	137.4	<a href="#"><u>86</u></a>
	<b>Well ID:</b> 7280734		
	2175 LAKESHORE BLVD. WEST TORONTO ON	138.8	<a href="#"><u>87</u></a>
	<b>Well ID:</b> 7154076		
	LEGION & LAKESHORE Toronto ON	139.5	<a href="#"><u>88</u></a>
	<b>Well ID:</b> 7104941		
	2151 LAKE SHORE BLVD. WEST 2155 ETOBICOKE ON	140.6	<a href="#"><u>89</u></a>
	<b>Well ID:</b> 7207615		
	2150 LAKESHORE BLVD WEST Toronto ON	143.4	<a href="#"><u>90</u></a>
	<b>Well ID:</b> 7239892		
	2183 LAKESHORE BLVD. W TORONTO ON	143.7	<a href="#"><u>91</u></a>
	<b>Well ID:</b> 7238435		
	2183 LAKESHORE BLVD. W TORONTO ON	143.7	<a href="#"><u>92</u></a>
	<b>Well ID:</b> 7238436		
	2183 LAKESHORE BLVD Toronto ON	144.0	<a href="#"><u>93</u></a>
	<b>Well ID:</b> 7240357		
	2183 LAKESHORE BLVD. W TORONTO ON	146.0	<a href="#"><u>94</u></a>
	<b>Well ID:</b> 7238437		
	2150 LAKESHORE BLVD Toronto ON	146.3	<a href="#"><u>95</u></a>
	<b>Well ID:</b> 7280735		

<u>Site</u>	<u>Address</u>	<u>Distance (m)</u>	<u>Map Key</u>
	2183 LAKESHORE BLVD. TORONTO ON  <i>Well ID: 7239937</i>	147.9	<a href="#"><u>96</u></a>
	2155 LAKESHORE BLVD. W. TORONTO ON  <i>Well ID: 7174362</i>	149.3	<a href="#"><u>97</u></a>
	2183 LAKESHORE BLVD. WEST Toronto ON  <i>Well ID: 7228456</i>	152.4	<a href="#"><u>99</u></a>
	2150 LAKESHORE BLVD Toronto ON  <i>Well ID: 7280720</i>	153.3	<a href="#"><u>100</u></a>
	2151 LAKE SHORE BLVD. WEST 2155 ETOBICOKE ON  <i>Well ID: 7207614</i>	155.4	<a href="#"><u>101</u></a>
	2175 LAKESHORE BLVD. W TORONTO ON  <i>Well ID: 7198107</i>	157.0	<a href="#"><u>102</u></a>
	2151 LAKE SHORE BLVD. WEST 2155 ETOBICOKE ON  <i>Well ID: 7207612</i>	158.0	<a href="#"><u>103</u></a>
	2151 LAKE SHORE BLVD. WEST ETOBICOKE ON  <i>Well ID: 7207613</i>	158.7	<a href="#"><u>104</u></a>
	2151 LAKE SHORE BLVD. WEST ETOBICOKE ON  <i>Well ID: 7207610</i>	160.5	<a href="#"><u>105</u></a>
	2183 LAKESHORE BLVD. WEST Toronto ON  <i>Well ID: 7228458</i>	161.2	<a href="#"><u>107</u></a>
	2161 LAKESHORE BLVD. W. TORONTO ON  <i>Well ID: 7174358</i>	164.9	<a href="#"><u>110</u></a>
	2161 LAKESHORE BLVD. W. TORONTO ON	164.9	<a href="#"><u>110</u></a>

<b><u>Site</u></b>	<b><u>Address</u></b>	<b><u>Distance (m)</u></b>	<b><u>Map Key</u></b>
	<b>Well ID:</b> 7174359		
	ON	165.3	<a href="#"><u>111</u></a>
	<b>Well ID:</b> 7259674		
	ON	167.5	<a href="#"><u>112</u></a>
	<b>Well ID:</b> 7213466		
	2183 LAKESHORE BLVD. WEST Toronto ON	167.9	<a href="#"><u>114</u></a>
	<b>Well ID:</b> 7228457		
	10 PARKLAWN Toronto ON	169.6	<a href="#"><u>115</u></a>
	<b>Well ID:</b> 7195661		
	2200 LAKESHORE BLVD. W. Toronto ON	173.9	<a href="#"><u>117</u></a>
	<b>Well ID:</b> 7208829		
	2200 LAKESHORE BLVD. W. Toronto ON	173.9	<a href="#"><u>117</u></a>
	<b>Well ID:</b> 7208830		
	36 PARKLAWN RD Toronto ON	176.1	<a href="#"><u>118</u></a>
	<b>Well ID:</b> 7181302		
	2165 LAKESHORE BLVD. W Toronto ON	178.7	<a href="#"><u>119</u></a>
	<b>Well ID:</b> 7222640		
	2151 LAKE SHORE BLVD. WEST ETOBICOKE ON	183.4	<a href="#"><u>121</u></a>
	<b>Well ID:</b> 7207611		
	2150 LAKESHORE BLVD WEST ETOBICOKE ON	183.7	<a href="#"><u>122</u></a>
	<b>Well ID:</b> 7237317		
	10 PARKLAWN Toronto ON	190.1	<a href="#"><u>127</u></a>
	<b>Well ID:</b> 7193856		

<b><u>Site</u></b>	<b><u>Address</u></b>	<b><u>Distance (m)</u></b>	<b><u>Map Key</u></b>
	2155 LAKESHORE BLVD W TORONTO ON  <i>Well ID: 7174363</i>	190.2	<a href="#"><u>128</u></a>
	2150 LAKOSHORE BLVD ETOBICOKE ON  <i>Well ID: 7285077</i>	191.2	<a href="#"><u>130</u></a>
	2150 LAKESHORE BLVD WEST ETOBICOKE ON  <i>Well ID: 7237314</i>	191.4	<a href="#"><u>131</u></a>
	2150 LAKESHORE BLVD ETOBICOKE ON  <i>Well ID: 7285078</i>	193.3	<a href="#"><u>132</u></a>
	2150 LAKESHORE BLVD ETOBICOKE ON  <i>Well ID: 7285076</i>	194.0	<a href="#"><u>134</u></a>
	2150 LAKESHORE BLVD WEST Toronto ON  <i>Well ID: 7239893</i>	194.2	<a href="#"><u>135</u></a>
	2165 LAKESHORE BLVD. W Toronto ON  <i>Well ID: 7222641</i>	194.7	<a href="#"><u>136</u></a>
	2175 LAKESHORE BLVD. WEST TORONTO ON  <i>Well ID: 7198106</i>	195.8	<a href="#"><u>137</u></a>
	2183 LAKE SHORE BLVD. WEST Toronto ON  <i>Well ID: 7228455</i>	195.8	<a href="#"><u>138</u></a>
	2169 LAKESHORE BLVD W Toronto ON  <i>Well ID: 7263500</i>	199.4	<a href="#"><u>144</u></a>
	2183 LAKESHORE BLVD. WEST Toronto ON  <i>Well ID: 7228461</i>	204.3	<a href="#"><u>148</u></a>
	10 PARK LAWN Toronto ON	204.4	<a href="#"><u>149</u></a>

<b><u>Site</u></b>	<b><u>Address</u></b>	<b><u>Distance (m)</u></b>	<b><u>Map Key</u></b>
	<i>Well ID: 7193857</i>		
	2150 LAKESHORE BLVD WEST ETOBICOKE ON	204.7	<a href="#"><u>151</u></a>
	<i>Well ID: 7237315</i>		
	34 LEGION ROAD Toronto ON	211.3	<a href="#"><u>154</u></a>
	<i>Well ID: 7136637</i>		
	2165 LAKESHORE BLVD. W ON	211.7	<a href="#"><u>155</u></a>
	<i>Well ID: 7222642</i>		
	ON	214.3	<a href="#"><u>156</u></a>
	<i>Well ID: 7198955</i>		
	2151 LAKE SHORE BLVD. WEST 2155 ETOBICOKE ON	215.6	<a href="#"><u>158</u></a>
	<i>Well ID: 7207609</i>		
	2150 LAKESHORE BLVD WEST ETOBICOKE ON	216.0	<a href="#"><u>159</u></a>
	<i>Well ID: 7237313</i>		
	2183 LAKESHORE BLVD W Toronto ON	222.1	<a href="#"><u>161</u></a>
	<i>Well ID: 7240311</i>		
	2183 LAKESHORE BLVD. WEST Toronto ON	225.0	<a href="#"><u>162</u></a>
	<i>Well ID: 7228462</i>		
	2169 Lakeshore Blvd W ETOBICOKE ON	225.3	<a href="#"><u>163</u></a>
	<i>Well ID: 7341475</i>		
	2161 LAKESHORE BLVD TORONTO ON	226.4	<a href="#"><u>165</u></a>
	<i>Well ID: 7298739</i>		
	2155 LAKESHORE BLVD. W. TORONTO ON	227.6	<a href="#"><u>166</u></a>
	<i>Well ID: 7174360</i>		



<b><u>Site</u></b>	<b><u>Address</u></b>	<b><u>Distance (m)</u></b>	<b><u>Map Key</u></b>
	2150 LAKESHORE BLVD Toronto ON  <i>Well ID: 7280718</i>	229.5	<a href="#"><u>167</u></a>
	2183 LAKESHORE BLVD W Toronto ON  <i>Well ID: 7240318</i>	229.6	<a href="#"><u>168</u></a>
	2169 LAKESHORE BLVD W Toronto ON  <i>Well ID: 7263501</i>	230.8	<a href="#"><u>169</u></a>
	2175 LAKESHORE BLVD. WEST TORONTO ON  <i>Well ID: 7198105</i>	231.2	<a href="#"><u>170</u></a>
	2157 LAKESHORE BLVD. Toronto ON  <i>Well ID: 7123282</i>	232.1	<a href="#"><u>171</u></a>
	2155 LAKESHORE BLVD WEST Toronto ON  <i>Well ID: 7213513</i>	234.2	<a href="#"><u>173</u></a>
	2155 LAKESHORE BLVD WEST Toronto ON  <i>Well ID: 7213512</i>	234.5	<a href="#"><u>175</u></a>
	2150 LAKESHORE BLVD Toronto ON  <i>Well ID: 7280717</i>	234.9	<a href="#"><u>178</u></a>
	2304 LAKE SHORE BLVD WEST TORONTO ON  <i>Well ID: 7328555</i>	236.8	<a href="#"><u>180</u></a>
	2161 LAKESHORE BLVD WEST ON  <i>Well ID: 7298740</i>	237.2	<a href="#"><u>181</u></a>
	2169 Lakeshore Blvd W ETOBICOKE ON  <i>Well ID: 7341476</i>	238.4	<a href="#"><u>182</u></a>
	2169 Lakeshore Blvd W ETOBICOKE ON	239.1	<a href="#"><u>184</u></a>

<u>Site</u>	<u>Address</u>	<u>Distance (m)</u>	<u>Map Key</u>
	<i>Well ID:</i> 7341474		
	2169 Lakeshore Blvd W ETOBICOKE ON	240.5	<a href="#"><u>185</u></a>
	<i>Well ID:</i> 7341478		
	2157 LAKESHORE BLVD. W. Toronto ON	240.7	<a href="#"><u>186</u></a>
	<i>Well ID:</i> 7137708		
	LAKESHORE BLVD ON	243.0	<a href="#"><u>189</u></a>
	<i>Well ID:</i> 7205677		
	2167 LAKESHORE BLVD. W Toronto ON	246.0	<a href="#"><u>192</u></a>
	<i>Well ID:</i> 7205802		

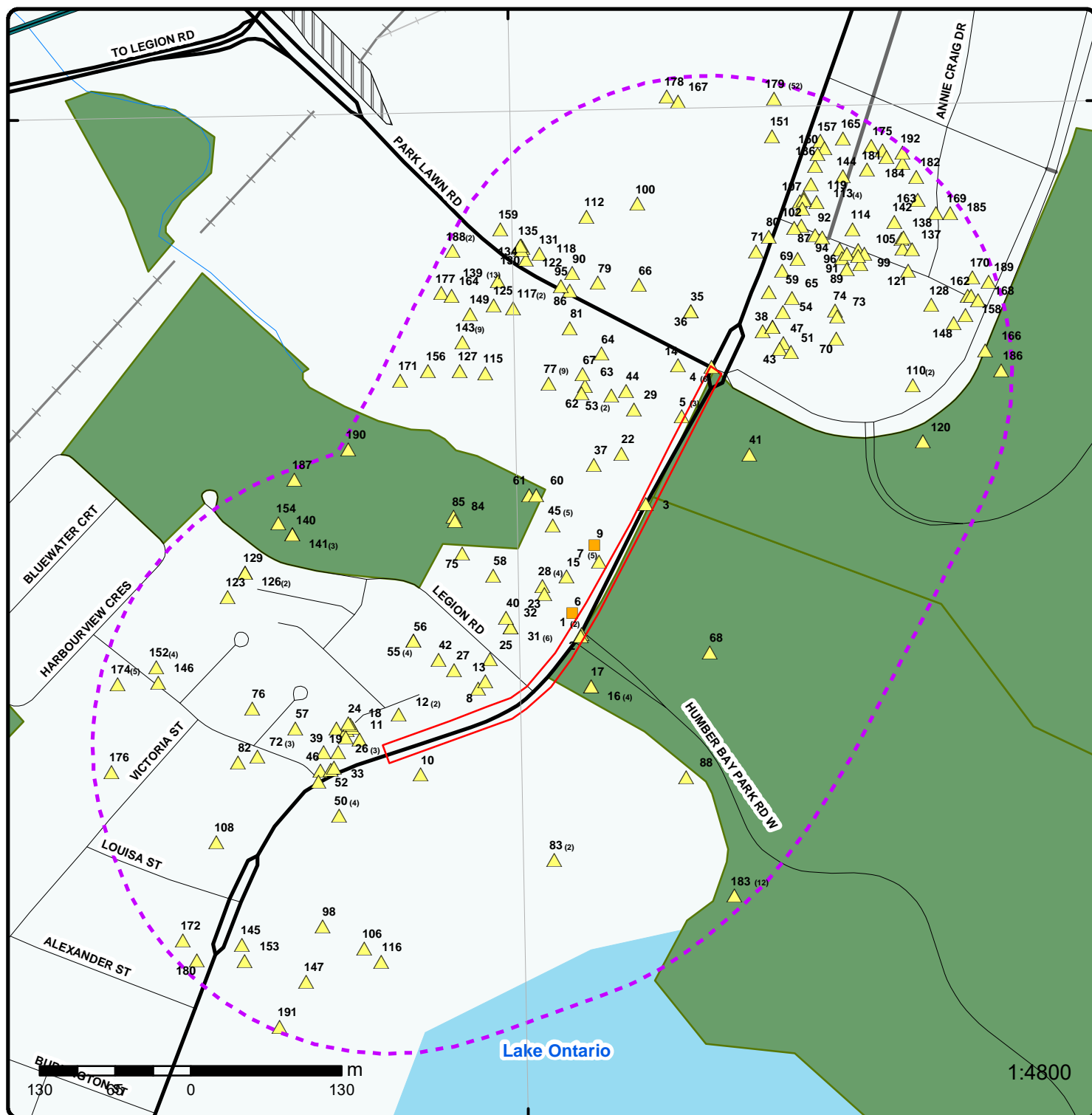

## Map : 0.25 Kilometer Radius

Order Number: 20291700348

Address: Park Lawn Road, Etobicoke, ON

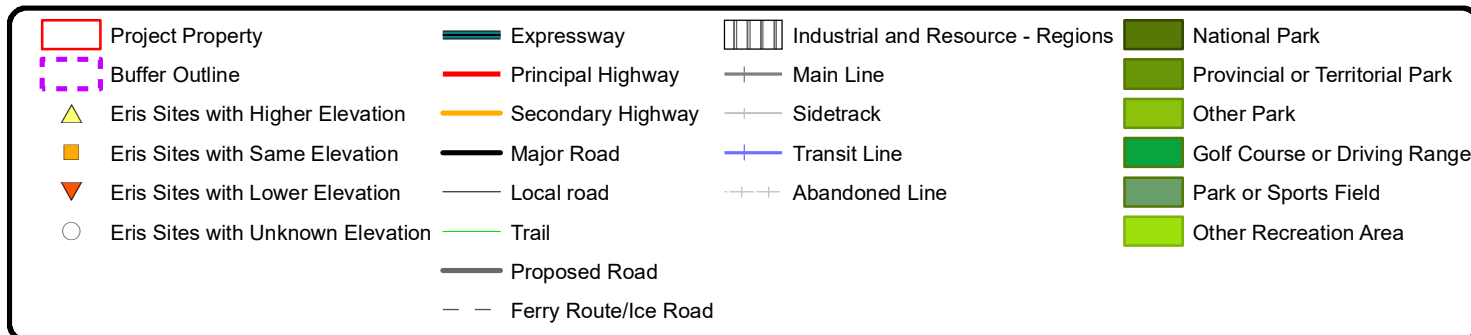





**Aerial** Year: 2015

**Address:** Park Lawn Road, Etobicoke, ON

**Source:** ESRI World Imagery

Order Number: 20291700348



© ERIS Information Limited Partnership



79°30'W

79°28'30"W

43°37'30"N

43°36'N

43°37'30"N

43°36'N



# Topographic Map

**Address:** Park Lawn Road, ON

**Source:** ESRI World Topographic Map

Order Number: 20291700348



© ERIS Information Limited Partnership

# Detail Report

Map Key	Number of Records	Direction/ Distance (m)	Elev/Diff (m)	Site	DB
---------	-------------------	-------------------------	---------------	------	----

[1](#)

1 of 2

SE/0.0

74.9 / 0.08

2242 LAKESHORE AVE. WEST  
TORONTO ON

WWIS

<b>Well ID:</b>	6928493	<b>Data Entry Status:</b>	
<b>Construction Date:</b>		<b>Data Src:</b>	1
<b>Primary Water Use:</b>	Not Used	<b>Date Received:</b>	12/1/2004
<b>Sec. Water Use:</b>		<b>Selected Flag:</b>	Yes
<b>Final Well Status:</b>	Observation Wells	<b>Abandonment Rec:</b>	
<b>Water Type:</b>		<b>Contractor:</b>	7147
<b>Casing Material:</b>		<b>Form Version:</b>	3
<b>Audit No:</b>	Z17528	<b>Owner:</b>	
<b>Tag:</b>	A017372	<b>Street Name:</b>	2242 LAKESHORE AVE. WEST
<b>Construction Method:</b>		<b>County:</b>	YORK AND TORONT
<b>Elevation (m):</b>		<b>Municipality:</b>	TORONTO CITY
<b>Elevation Reliability:</b>		<b>Site Info:</b>	
<b>Depth to Bedrock:</b>		<b>Lot:</b>	
<b>Well Depth:</b>		<b>Concession:</b>	
<b>Overburden/Bedrock:</b>		<b>Concession Name:</b>	
<b>Pump Rate:</b>		<b>Easting NAD83:</b>	
<b>Static Water Level:</b>		<b>Northing NAD83:</b>	
<b>Flowing (Y/N):</b>		<b>Zone:</b>	
<b>Flow Rate:</b>		<b>UTM Reliability:</b>	
<b>Clear/Cloudy:</b>			

**PDF URL (Map):** [https://d2khazk8e83rdv.cloudfront.net/moe\\_mapping/downloads/2Water/Wells\\_pdfs/692\6928493.pdf](https://d2khazk8e83rdv.cloudfront.net/moe_mapping/downloads/2Water/Wells_pdfs/692\6928493.pdf)

## Bore Hole Information

<b>Bore Hole ID:</b>	11180340	<b>Elevation:</b>	77.94371
<b>DP2BR:</b>		<b>Elevrc:</b>	
<b>Spatial Status:</b>		<b>Zone:</b>	17
<b>Code OB:</b>	o	<b>East83:</b>	622419
<b>Code OB Desc:</b>	Overburden	<b>North83:</b>	4830892
<b>Open Hole:</b>		<b>Org CS:</b>	UTM83
<b>Cluster Kind:</b>		<b>UTMRC:</b>	3
<b>Date Completed:</b>	8/19/2004	<b>UTMRC Desc:</b>	margin of error : 10 - 30 m
<b>Remarks:</b>		<b>Location Method:</b>	wwr
<b>Elevrc Desc:</b>			
<b>Location Source Date:</b>			
<b>Improvement Location Source:</b>			
<b>Improvement Location Method:</b>			
<b>Source Revision Comment:</b>			
<b>Supplier Comment:</b>			

## Overburden and Bedrock Materials Interval

<b>Formation ID:</b>	932993353
<b>Layer:</b>	1
<b>Color:</b>	2
<b>General Color:</b>	GREY
<b>Mat1:</b>	
<b>Most Common Material:</b>	

Map Key	Number of Records	Direction/ Distance (m)	Elev/Diff (m)	Site	DB
<b>Mat2:</b>					
<b>Mat2 Desc:</b>					
<b>Mat3:</b>					
<b>Mat3 Desc:</b>					
<b>Formation Top Depth:</b>		0			
<b>Formation End Depth:</b>		.2			
<b>Formation End Depth UOM:</b>		m			
<b><u>Overburden and Bedrock</u></b>					
<b><u>Materials Interval</u></b>					
<b>Formation ID:</b>		932993354			
<b>Layer:</b>		2			
<b>Color:</b>		6			
<b>General Color:</b>		BROWN			
<b>Mat1:</b>		06			
<b>Most Common Material:</b>		SILT			
<b>Mat2:</b>		81			
<b>Mat2 Desc:</b>		SANDY			
<b>Mat3:</b>					
<b>Mat3 Desc:</b>					
<b>Formation Top Depth:</b>		.2			
<b>Formation End Depth:</b>		3.1			
<b>Formation End Depth UOM:</b>		m			
<b><u>Annular Space/Abandonment</u></b>					
<b><u>Sealing Record</u></b>					
<b>Plug ID:</b>		933264445			
<b>Layer:</b>		4			
<b>Plug From:</b>					
<b>Plug To:</b>		3.1			
<b>Plug Depth UOM:</b>		m			
<b><u>Annular Space/Abandonment</u></b>					
<b><u>Sealing Record</u></b>					
<b>Plug ID:</b>		933264443			
<b>Layer:</b>		2			
<b>Plug From:</b>		0.2			
<b>Plug To:</b>		1			
<b>Plug Depth UOM:</b>		m			
<b><u>Annular Space/Abandonment</u></b>					
<b><u>Sealing Record</u></b>					
<b>Plug ID:</b>		933264444			
<b>Layer:</b>		3			
<b>Plug From:</b>		1			
<b>Plug To:</b>		3.1			
<b>Plug Depth UOM:</b>		m			
<b><u>Annular Space/Abandonment</u></b>					
<b><u>Sealing Record</u></b>					
<b>Plug ID:</b>		933264442			
<b>Layer:</b>		1			
<b>Plug From:</b>		0			
<b>Plug To:</b>		0.2			
<b>Plug Depth UOM:</b>		m			

Map Key	Number of Records	Direction/ Distance (m)	Elev/Diff (m)	Site	DB
<b><u>Method of Construction &amp; Well Use</u></b>					
Method Construction ID:	966928493				
Method Construction Code:	B				
Method Construction:	Other Method				
Other Method Construction:					
<b><u>Pipe Information</u></b>					
Pipe ID:	11188859				
Casing No:	1				
Comment:					
Alt Name:					
<b><u>Construction Record - Casing</u></b>					
Casing ID:	930853927				
Layer:	1				
Material:	5				
Open Hole or Material:	PLASTIC				
Depth From:	0				
Depth To:	1.6				
Casing Diameter:	3.2				
Casing Diameter UOM:	cm				
Casing Depth UOM:	m				
<b><u>Construction Record - Screen</u></b>					
Screen ID:	933411509				
Layer:	1				
Slot:	10				
Screen Top Depth:	1.6				
Screen End Depth:	3.1				
Screen Material:	5				
Screen Depth UOM:	m				
Screen Diameter UOM:	cm				
Screen Diameter:	4.3				
<b><u>Hole Diameter</u></b>					
Hole ID:	11315138				
Diameter:	5				
Depth From:	0				
Depth To:	4.6				
Hole Depth UOM:	m				
Hole Diameter UOM:	cm				

<u>1</u>	2 of 2	SE/0.0	74.9 / 0.08	2242 LAKESHORE AVE. WEST TORONTO ON	WWIS
Well ID:	6928494			Data Entry Status:	
Construction Date:				Data Src:	1
Primary Water Use:	Not Used			Date Received:	12/1/2004
Sec. Water Use:				Selected Flag:	Yes
Final Well Status:	Observation Wells			Abandonment Rec:	
Water Type:				Contractor:	7147
Casing Material:				Form Version:	3
Audit No:	Z17538			Owner:	
Tag:	A017372			Street Name:	2242 LAKESHORE AVE. WEST
Construction				County:	YORK AND TORONT



Map Key	Number of Records	Direction/ Distance (m)	Elev/Diff (m)	Site	DB
<hr/>					
Method:				Municipality:	TORONTO CITY
Elevation (m):				Site Info:	
Elevation Reliability:				Lot:	
Depth to Bedrock:				Concession:	
Well Depth:				Concession Name:	
Overburden/Bedrock:				Easting NAD83:	
Pump Rate:				Northing NAD83:	
Static Water Level:				Zone:	
Flowing (Y/N):				UTM Reliability:	
Flow Rate:					
Clear/Cloudy:					
PDF URL (Map):	<a href="https://d2khazk8e83rdv.cloudfront.net/moe_mapping/downloads/2Water/Wells_pdfs/692\6928494.pdf">https://d2khazk8e83rdv.cloudfront.net/moe_mapping/downloads/2Water/Wells_pdfs/692\6928494.pdf</a>				

#### Bore Hole Information

Bore Hole ID:	11180341	Elevation:	77.94371
DP2BR:		Elevrc:	
Spatial Status:		Zone:	17
Code OB:	o	East83:	622419
Code OB Desc:	Overburden	North83:	4830892
Open Hole:		Org CS:	UTM83
Cluster Kind:		UTMRC:	3
Date Completed:	8/19/2004	UTMRC Desc:	margin of error : 10 - 30 m
Remarks:		Location Method:	wwr
Elevrc Desc:			
Location Source Date:			
Improvement Location Source:			
Improvement Location Method:			
Source Revision Comment:			
Supplier Comment:			

#### Overburden and Bedrock Materials Interval

Formation ID:	932993356
Layer:	2
Color:	6
General Color:	BROWN
Mat1:	06
Most Common Material:	SILT
Mat2:	81
Mat2 Desc:	SANDY
Mat3:	
Mat3 Desc:	
Formation Top Depth:	.2
Formation End Depth:	4.6
Formation End Depth UOM:	m

#### Overburden and Bedrock Materials Interval

Formation ID:	932993355
Layer:	1
Color:	2
General Color:	GREY
Mat1:	
Most Common Material:	
Mat2:	
Mat2 Desc:	
Mat3:	
Mat3 Desc:	
Formation Top Depth:	0

<b>Map Key</b>	<b>Number of Records</b>	<b>Direction/ Distance (m)</b>	<b>Elev/Diff (m)</b>	<b>Site</b>	<b>DB</b>
<b>Formation End Depth:</b>		.2			
<b>Formation End Depth UOM:</b>		m			
<b><u>Annular Space/Abandonment Sealing Record</u></b>					
<b>Plug ID:</b>		933264449			
<b>Layer:</b>		4			
<b>Plug From:</b>					
<b>Plug To:</b>		4.6			
<b>Plug Depth UOM:</b>		m			
<b><u>Annular Space/Abandonment Sealing Record</u></b>					
<b>Plug ID:</b>		933264446			
<b>Layer:</b>		1			
<b>Plug From:</b>		0			
<b>Plug To:</b>		0.2			
<b>Plug Depth UOM:</b>		m			
<b><u>Annular Space/Abandonment Sealing Record</u></b>					
<b>Plug ID:</b>		933264448			
<b>Layer:</b>		3			
<b>Plug From:</b>		2.4			
<b>Plug To:</b>		4.6			
<b>Plug Depth UOM:</b>		m			
<b><u>Annular Space/Abandonment Sealing Record</u></b>					
<b>Plug ID:</b>		933264447			
<b>Layer:</b>		2			
<b>Plug From:</b>		0.2			
<b>Plug To:</b>		2.4			
<b>Plug Depth UOM:</b>		m			
<b><u>Method of Construction &amp; Well Use</u></b>					
<b>Method Construction ID:</b>		966928494			
<b>Method Construction Code:</b>		B			
<b>Method Construction:</b>		Other Method			
<b>Other Method Construction:</b>					
<b><u>Pipe Information</u></b>					
<b>Pipe ID:</b>		11188860			
<b>Casing No:</b>		1			
<b>Comment:</b>					
<b>Alt Name:</b>					
<b><u>Construction Record - Casing</u></b>					
<b>Casing ID:</b>		930853928			
<b>Layer:</b>		1			
<b>Material:</b>		5			
<b>Open Hole or Material:</b>		PLASTIC			

Map Key	Number of Records	Direction/ Distance (m)	Elev/Diff (m)	Site	DB
<b>Depth From:</b> 0 <b>Depth To:</b> 3.1 <b>Casing Diameter:</b> 3.2 <b>Casing Diameter UOM:</b> cm <b>Casing Depth UOM:</b> m					
<b>Construction Record - Screen</b>					
<b>Screen ID:</b> 933411510 <b>Layer:</b> 1 <b>Slot:</b> 10 <b>Screen Top Depth:</b> 3.1 <b>Screen End Depth:</b> 4.6 <b>Screen Material:</b> 5 <b>Screen Depth UOM:</b> m <b>Screen Diameter UOM:</b> cm <b>Screen Diameter:</b> 4.3					
<b>Hole Diameter</b>					
<b>Hole ID:</b> 11315139 <b>Diameter:</b> 5 <b>Depth From:</b> 0 <b>Depth To:</b> 4.6 <b>Hole Depth UOM:</b> m <b>Hole Diameter UOM:</b> cm					
<a href="#">2</a>	1 of 1	SE/0.0	74.9 / 0.08	Section 21 Intersection of Humber Bay Park Rd and Lakeshore Blvd West Toronto ON	SPL
<b>Ref No:</b> 5778-9K8EA6 <b>Site No:</b> NA <b>Incident Dt:</b> 2014/05/18 <b>Year:</b> <b>Incident Cause:</b> Unknown / N/A <b>Incident Event:</b> <b>Contaminant Code:</b> 13 <b>Contaminant Name:</b> FUEL (N.O.S.)  <b>Contaminant Limit 1:</b> <b>Contam Limit Freq 1:</b> <b>Contaminant UN No 1:</b> <b>Environment Impact:</b> Confirmed <b>Nature of Impact:</b> Fish Kill; Surface Water Pollution <b>Receiving Medium:</b> <b>Receiving Env:</b> <b>MOE Response:</b> <b>Dt MOE Arvl on Scn:</b> <b>MOE Reported Dt:</b> 2014/05/18 <b>Dt Document Closed:</b> <b>Incident Reason:</b> Unknown / N/A <b>Site Name:</b> Humber Bay Boat Launch<UNOFFICIAL> <b>Site County/District:</b> <b>Site Geo Ref Meth:</b> <b>Incident Summary:</b> Boat leaking fuel to L Ont/fish kill <b>Contaminant Qty:</b> 0 other - see incident description					
<b>Discharger Report:</b> <b>Material Group:</b> <b>Health/Env Conseq:</b> <b>Client Type:</b> <b>Sector Type:</b> Watercraft/Vessel <b>Agency Involved:</b> <b>Nearest Watercourse:</b> <b>Site Address:</b> Intersection of Humber Bay Park Rd and Lakeshore Blvd West  <b>Site District Office:</b> <b>Site Postal Code:</b> <b>Site Region:</b>  <b>Site Municipality:</b> Toronto <b>Site Lot:</b> <b>Site Conc:</b> <b>Northing:</b> <b>Easting:</b> <b>Site Geo Ref Accu:</b> <b>Site Map Datum:</b> <b>SAC Action Class:</b> Primary Assessment of Spills <b>Source Type:</b>					
<a href="#">3</a>	1 of 1	NE/0.0	75.2 / 0.40	UNKNOWN	SPL

Map Key	Number of Records	Direction/ Distance (m)	Elev/Diff (m)	Site	DB
				MIMICO CREEK AT LAKESHORE BRIDGE JUST WEST OF PARKLAWN. TORONTO CITY ON	
Ref No:	153048			Discharger Report:	
Site No:				Material Group:	
Incident Dt:	3/6/1998			Health/Env Conseq:	
Year:				Client Type:	
Incident Cause:	UNKNOWN			Sector Type:	
Incident Event:				Agency Involved:	
Contaminant Code:				Nearest Watercourse:	
Contaminant Name:				Site Address:	
Contaminant Limit 1:				Site District Office:	
Contam Limit Freq 1:				Site Postal Code:	
Contaminant UN No 1:				Site Region:	
Environment Impact:	CONFIRMED			Site Municipality:	01106
Nature of Impact:	Water course or lake			Site Lot:	
Receiving Medium:	WATER			Site Conc:	
Receiving Env:				Northing:	
MOE Response:				Easting:	ETOBICOKE WORKS
Dt MOE Arvl on Scn:				Site Geo Ref Accu:	
MOE Reported Dt:	3/6/1998			Site Map Datum:	
Dt Document Closed:				SAC Action Class:	
Incident Reason:	UNKNOWN			Source Type:	
Site Name:					
Site County/District:					
Site Geo Ref Meth:					
Incident Summary:	UNKNOWN SOURCE-EXTENSIVE RAINBOW SHEEN ON MIMICO CREEK.				
Contaminant Qty:					
<a href="#">4</a>	1 of 6	NE/0.0	79.8 / 5.05	ETOBICOKE CITY LAKESHORE BLVD/PARK LAWN RD. ETOBICOKE CITY ON	CA
Certificate #:	7-0682-96-				
Application Year:	96				
Issue Date:	7/30/1996				
Approval Type:	Municipal water				
Status:	Approved				
Application Type:					
Client Name:					
Client Address:					
Client City:					
Client Postal Code:					
Project Description:					
Contaminants:					
Emission Control:					
<a href="#">4</a>	2 of 6	NE/0.0	79.8 / 5.05	Outfall at northwest corner of Lakeshore Blvd. and Park Lawn Rd. Toronto ON	SPL
Ref No:	8364-7SLS7Z			Discharger Report:	
Site No:				Material Group:	
Incident Dt:				Health/Env Conseq:	
Year:				Client Type:	
Incident Cause:				Sector Type:	
Incident Event:				Agency Involved:	
Contaminant Code:				Nearest Watercourse:	
Contaminant Name:				Site Address:	
Contaminant Limit 1:				Site District Office:	

Map Key	Number of Records	Direction/ Distance (m)	Elev/Diff (m)	Site	DB
<div> Contam Limit Freq 1:  Contaminant UN No  1:  Environment Impact: Confirmed  Nature of Impact: Surface Water Pollution  Receiving Medium:  Receiving Env:  MOE Response: Planned Field Response  Dt MOE Arvl on Scn:  MOE Reported Dt: 6/1/2009  Dt Document Closed:  Incident Reason:  Site Name: Outfall at northwest corner of Lakeshore Blvd. and Park Lawn Rd.&lt;UNOFFICIAL&gt;  Site County/District:  Site Geo Ref Meth:  Incident Summary: Lakeshore Blvd: White mucous-like substance to outfall  Contaminant Qty: </div> <div> Site Postal Code:  Site Region:    Site Municipality: Toronto  Site Lot:  Site Conc:  Northing:  Easting:  Site Geo Ref Accu:  Site Map Datum:  SAC Action Class: Watercourse Spills  Source Type: </div>					
<a href="#">4</a>	3 of 6	NE/0.0	79.8 / 5.05	Parklawn and Lakeshore Blvd Toronto ON	SPL
<div> Ref No: 7017-88XS6N  Site No:  Incident Dt:  Year:  Incident Cause:  Incident Event:  Contaminant Code:  Contaminant Name:  Contaminant Limit 1:  Contam Limit Freq 1:  Contaminant UN No  1:  Environment Impact:  Nature of Impact:  Receiving Medium:  Receiving Env:  MOE Response: No Field Response  Dt MOE Arvl on Scn:  MOE Reported Dt: 9/3/2010  Dt Document Closed: 10/21/2010  Incident Reason:  Site Name: Lake Ontario&lt;UNOFFICIAL&gt;  Site County/District:  Site Geo Ref Meth:  Incident Summary: Parklawn/Lakeshore Blvd - oily sheen in Lake Ont  Contaminant Qty: </div> <div> Discharger Report:  Material Group:  Health/Env Conseq:  Client Type:  Sector Type: Other  Agency Involved:  Nearest Watercourse:  Site Address:  Site District Office:  Site Postal Code:  Site Region:    Site Municipality:  Site Lot:  Site Conc:  Northing:  Easting:  Site Geo Ref Accu:  Site Map Datum:  SAC Action Class: Pollution Incident Reports (PIRs) and ¿Other¿ calls  Source Type: </div>					
<a href="#">4</a>	4 of 6	NE/0.0	79.8 / 5.05	Onni Contracting<UNOFFICIAL> Parklawn and Lakeshore, NW Corner Toronto ON	SPL
<div> Ref No: 0152-8SEHTV  Site No:  Incident Dt: 15-MAR-12  Year:  Incident Cause:  Incident Event:  Contaminant Code: 41  Contaminant Name: WASTEWATER N.O.S.  Contaminant Limit 1: </div> <div> Discharger Report:  Material Group:  Health/Env Conseq:  Client Type:  Sector Type: Unknown  Agency Involved:  Nearest Watercourse:  Site Address: Parklawn and Lakeshore, NW Corner  Site District Office: </div>					



Map Key	Number of Records	Direction/ Distance (m)	Elev/Diff (m)	Site	DB
Full PDF Link:		https://www.accessenvironment.ene.gov.on.ca/instruments/1626-8UAK3H-14.pdf			
<a href="#">5</a>	1 of 3	NE/2.3	78.7 / 3.92	K Mangat Dentistry Professional Corp 2198 Lakeshore Blvd West Etobicoke ON M8V 1A4	GEN
Generator No:		ON5663703	PO Box No:		
Status:			Country:		Canada
Approval Years:		2016	Choice of Contact:		CO_OFFICIAL
Contam. Facility:		No	Co Admin:		Amarjot Mangat
MHSW Facility:		No	Phone No Admin:		416-259-00220 Ext.
SIC Code:		621210			
SIC Description:		OFFICES OF DENTISTS			
<a href="#">Detail(s)</a>					
Waste Class:		312			
Waste Class Desc:		PATHOLOGICAL WASTES			
<a href="#">5</a>	2 of 3	NE/2.3	78.7 / 3.92	K Mangat Dentistry Professional Corp 2198 Lakeshore Blvd West Etobicoke ON M8V 1A4	GEN
Generator No:		ON5663703	PO Box No:		
Status:		Registered	Country:		Canada
Approval Years:		As of Dec 2018	Choice of Contact:		
Contam. Facility:			Co Admin:		
MHSW Facility:			Phone No Admin:		
SIC Code:					
SIC Description:					
<a href="#">Detail(s)</a>					
Waste Class:		312 P			
Waste Class Desc:		Pathological wastes			
<a href="#">5</a>	3 of 3	NE/2.3	78.7 / 3.92	K Mangat Dentistry Professional Corp 2198 Lakeshore Blvd West Etobicoke ON M8V 1A4	GEN
Generator No:		ON5663703	PO Box No:		
Status:		Registered	Country:		Canada
Approval Years:		As of Jul 2020	Choice of Contact:		
Contam. Facility:			Co Admin:		
MHSW Facility:			Phone No Admin:		
SIC Code:					
SIC Description:					
<a href="#">Detail(s)</a>					
Waste Class:		312 P			
Waste Class Desc:		Pathological wastes			
<a href="#">6</a>	1 of 1	ESE/5.7	74.8 / 0.00	Dufferin Concrete 2242 Lakeshore Ave W. Gate 5 Toronto ON	SPL
Ref No:		8341-7XMRNW	Discharger Report:		
Site No:			Material Group:		

Map Key	Number of Records	Direction/ Distance (m)	Elev/Diff (m)	Site	DB
<b>Incident Dt:</b> <b>Year:</b> <b>Incident Cause:</b> Other Discharges <b>Incident Event:</b> <b>Contaminant Code:</b> 13 <b>Contaminant Name:</b> DIESEL FUEL <b>Contaminant Limit 1:</b> <b>Contam Limit Freq 1:</b> <b>Contaminant UN No 1:</b> <b>Environment Impact:</b> Confirmed <b>Nature of Impact:</b> Soil Contamination <b>Receiving Medium:</b> <b>Receiving Env:</b> <b>MOE Response:</b> No Field Response <b>Dt MOE Arvl on Scn:</b> <b>MOE Reported Dt:</b> 11/9/2009 <b>Dt Document Closed:</b> <b>Incident Reason:</b> Spill <b>Site Name:</b> Construction site<UNOFFICIAL> <b>Site County/District:</b> <b>Site Geo Ref Meth:</b> <b>Incident Summary:</b> Dufferin Concrete- 150L diesel to ground, scraped up <b>Contaminant Qty:</b>					
<b>Health/Env Conseq:</b> <b>Client Type:</b> <b>Sector Type:</b> Motor Vehicle <b>Agency Involved:</b> <b>Nearest Watercourse:</b> <b>Site Address:</b> <b>Site District Office:</b> <b>Site Postal Code:</b> <b>Site Region:</b> <b>Site Municipality:</b> <b>Site Lot:</b> <b>Site Conc:</b> <b>Northing:</b> <b>Easting:</b> <b>Site Geo Ref Accu:</b> <b>Site Map Datum:</b> <b>SAC Action Class:</b> Land Spills <b>Source Type:</b>					

<a href="#">7</a>	1 of 5	NE/7.6	74.8 / 0.05	2230 LAKESHORE BLVD. WEST ON	WWIS
<b>Well ID:</b> 7164178 <b>Construction Date:</b> <b>Primary Water Use:</b> Monitoring and Test Hole <b>Sec. Water Use:</b> 0 <b>Final Well Status:</b> Abandoned-Other <b>Water Type:</b> <b>Casing Material:</b> <b>Audit No:</b> Z133208 <b>Tag:</b> <b>Construction Method:</b> <b>Elevation (m):</b> <b>Elevation Reliability:</b> <b>Depth to Bedrock:</b> <b>Well Depth:</b> <b>Overburden/Bedrock:</b> <b>Pump Rate:</b> <b>Static Water Level:</b> <b>Flowing (Y/N):</b> <b>Flow Rate:</b> <b>Clear/Cloudy:</b>					
<b>Data Entry Status:</b> <b>Data Src:</b> <b>Date Received:</b> 6/13/2011 <b>Selected Flag:</b> Yes <b>Abandonment Rec:</b> Yes <b>Contractor:</b> 7241 <b>Form Version:</b> 7 <b>Owner:</b> <b>Street Name:</b> 2230 LAKESHORE BLVD. WEST <b>County:</b> YORK AND TORONT <b>Municipality:</b> ETOBICOKE BOROUGH <b>Site Info:</b> <b>Lot:</b> <b>Concession:</b> <b>Concession Name:</b> <b>Easting NAD83:</b> <b>Northing NAD83:</b> <b>Zone:</b> <b>UTM Reliability:</b>					
<b>PDF URL (Map):</b> <a href="https://d2khazk8e83rdv.cloudfront.net/moe_mapping/downloads/2Water/Wells_pdfs/7167164178.pdf">https://d2khazk8e83rdv.cloudfront.net/moe_mapping/downloads/2Water/Wells_pdfs/7167164178.pdf</a>					

#### Bore Hole Information

<b>Bore Hole ID:</b>	1003519815	<b>Elevation:</b>	77.517745
<b>DP2BR:</b>		<b>Elevrc:</b>	
<b>Spatial Status:</b>		<b>Zone:</b>	17
<b>Code OB:</b>		<b>East83:</b>	622434
<b>Code OB Desc:</b>		<b>North83:</b>	4830954
<b>Open Hole:</b>		<b>Org CS:</b>	UTM83
<b>Cluster Kind:</b>		<b>UTMRC:</b>	3
<b>Date Completed:</b>	4/19/2011	<b>UTMRC Desc:</b>	margin of error : 10 - 30 m
<b>Remarks:</b>		<b>Location Method:</b>	wwr
<b>Elevrc Desc:</b>			
<b>Location Source Date:</b>			



Map Key	Number of Records	Direction/ Distance (m)	Elev/Diff (m)	Site	DB
<b>Improvement Location Source:</b> <b>Improvement Location Method:</b> <b>Source Revision Comment:</b> <b>Supplier Comment:</b>					
<b><u>Annular Space/Abandonment Sealing Record</u></b>					
<b>Plug ID:</b>		1003934562			
<b>Layer:</b>		1			
<b>Plug From:</b>		0			
<b>Plug To:</b>		30			
<b>Plug Depth UOM:</b>		ft			
<b><u>Method of Construction &amp; Well Use</u></b>					
<b>Method Construction ID:</b>		1003934561			
<b>Method Construction Code:</b>		B			
<b>Method Construction:</b>		Other Method			
<b>Other Method Construction:</b>		EXCAVATOR			
<b><u>Pipe Information</u></b>					
<b>Pipe ID:</b>		1003934553			
<b>Casing No:</b>		0			
<b>Comment:</b>					
<b>Alt Name:</b>					
<b><u>Construction Record - Casing</u></b>					
<b>Casing ID:</b>		1003934557			
<b>Layer:</b>		1			
<b>Material:</b>		5			
<b>Open Hole or Material:</b>		PLASTIC			
<b>Depth From:</b>					
<b>Depth To:</b>					
<b>Casing Diameter:</b>		2			
<b>Casing Diameter UOM:</b>		inch			
<b>Casing Depth UOM:</b>		ft			
<b><u>Construction Record - Screen</u></b>					
<b>Screen ID:</b>		1003934558			
<b>Layer:</b>		1			
<b>Slot:</b>					
<b>Screen Top Depth:</b>					
<b>Screen End Depth:</b>					
<b>Screen Material:</b>					
<b>Screen Depth UOM:</b>		ft			
<b>Screen Diameter UOM:</b>		inch			
<b>Screen Diameter:</b>		2.25			
<b><u>Water Details</u></b>					
<b>Water ID:</b>		1003934556			
<b>Layer:</b>					
<b>Kind Code:</b>					
<b>Kind:</b>					
<b>Water Found Depth:</b>					
<b>Water Found Depth UOM:</b>		ft			

Map Key	Number of Records	Direction/ Distance (m)	Elev/Diff (m)	Site	DB
<hr/>					
<u>Hole Diameter</u>					
Hole ID:	1003934555				
Diameter:					
Depth From:	0				
Depth To:	6				
Hole Depth UOM:	ft				
Hole Diameter UOM:	inch				
<hr/>					
<u>7</u>	2 of 5	NE/7.6	74.8 / 0.05	2230 LAKESHORE BLVD. WEST ON	WWIS
Well ID:	7164179			Data Entry Status:	
Construction Date:				Data Src:	
Primary Water Use:	Monitoring and Test Hole			Date Received:	6/13/2011
Sec. Water Use:	0			Selected Flag:	Yes
Final Well Status:	Abandoned-Other			Abandonment Rec:	Yes
Water Type:				Contractor:	7241
Casing Material:				Form Version:	7
Audit No:	Z133207			Owner:	
Tag:				Street Name:	2230 LAKESHORE BLVD. WEST
Construction Method:				County:	YORK AND TORONT
Elevation (m):				Municipality:	ETOBICOKE BOROUGH
Elevation Reliability:				Site Info:	
Depth to Bedrock:				Lot:	
Well Depth:				Concession:	
Overburden/Bedrock:				Concession Name:	
Pump Rate:				Easting NAD83:	
Static Water Level:				Northing NAD83:	
Flowing (Y/N):				Zone:	
Flow Rate:				UTM Reliability:	
Clear/Cloudy:					
PDF URL (Map):	<a href="https://d2khazk8e83rdv.cloudfront.net/moe_mapping/downloads/2Water/Wells_pdfs/716\7164179.pdf">https://d2khazk8e83rdv.cloudfront.net/moe_mapping/downloads/2Water/Wells_pdfs/716\7164179.pdf</a>				
<u>Bore Hole Information</u>					
Bore Hole ID:	1003519817			Elevation:	77.517745
DP2BR:				Elevrc:	
Spatial Status:				Zone:	17
Code OB:				East83:	622434
Code OB Desc:				North83:	4830954
Open Hole:				Org CS:	UTM83
Cluster Kind:				UTMRC:	3
Date Completed:	4/19/2011			UTMRC Desc:	margin of error : 10 - 30 m
Remarks:				Location Method:	wwr
Elevrc Desc:					
Location Source Date:					
Improvement Location Source:					
Improvement Location Method:					
Source Revision Comment:					
Supplier Comment:					
<u>Annular Space/Abandonment Sealing Record</u>					
Plug ID:	1003934617				
Layer:	1				
Plug From:	0				
Plug To:	30				
Plug Depth UOM:	ft				

Map Key	Number of Records	Direction/ Distance (m)	Elev/Diff (m)	Site	DB
<b><u>Method of Construction &amp; Well Use</u></b>					
Method Construction ID:		1003934616			
Method Construction Code:		B			
Method Construction:		Other Method			
Other Method Construction:		EXCAVATOR			
<b><u>Pipe Information</u></b>					
Pipe ID:		1003934608			
Casing No:		0			
Comment:					
Alt Name:					
<b><u>Construction Record - Casing</u></b>					
Casing ID:		1003934612			
Layer:		1			
Material:		5			
Open Hole or Material:		PLASTIC			
Depth From:					
Depth To:					
Casing Diameter:		2			
Casing Diameter UOM:		inch			
Casing Depth UOM:		ft			
<b><u>Construction Record - Screen</u></b>					
Screen ID:		1003934613			
Layer:		1			
Slot:					
Screen Top Depth:					
Screen End Depth:					
Screen Material:					
Screen Depth UOM:		ft			
Screen Diameter UOM:		inch			
Screen Diameter:		2.25			
<b><u>Water Details</u></b>					
Water ID:		1003934611			
Layer:					
Kind Code:					
Kind:					
Water Found Depth:					
Water Found Depth UOM:		ft			
<b><u>Hole Diameter</u></b>					
Hole ID:		1003934610			
Diameter:					
Depth From:		0			
Depth To:		6			
Hole Depth UOM:		ft			
Hole Diameter UOM:		inch			
<a href="#">7</a>	3 of 5	NE/7.6	74.8 / 0.05	2230 LAKESHORE BLVD. WEST ON	WWIS

Map Key	Number of Records	Direction/ Distance (m)	Elev/Diff (m)	Site	DB
Well ID:	7164180			Data Entry Status:	
Construction Date:				Data Src:	
Primary Water Use:	Monitoring and Test Hole			Date Received:	6/13/2011
Sec. Water Use:	0			Selected Flag:	Yes
Final Well Status:	0			Abandonment Rec:	Yes
Water Type:				Contractor:	7241
Casing Material:				Form Version:	7
Audit No:	Z133206			Owner:	
Tag:				Street Name:	2230 LAKESHORE BLVD. WEST
Construction Method:				County:	YORK AND TORONT
Elevation (m):				Municipality:	ETOBICOKE BOROUGH
Elevation Reliability:				Site Info:	
Depth to Bedrock:				Lot:	
Well Depth:				Concession:	
Overburden/Bedrock:				Concession Name:	
Pump Rate:				Easting NAD83:	
Static Water Level:				Northing NAD83:	
Flowing (Y/N):				Zone:	
Flow Rate:				UTM Reliability:	
Clear/Cloudy:					
PDF URL (Map):	<a href="https://d2khazk8e83rdv.cloudfront.net/moe_mapping/downloads/2Water/Wells_pdfs/716\7164180.pdf">https://d2khazk8e83rdv.cloudfront.net/moe_mapping/downloads/2Water/Wells_pdfs/716\7164180.pdf</a>				
<u>Bore Hole Information</u>					
Bore Hole ID:	1003519819			Elevation:	77.517745
DP2BR:				Elevrc:	
Spatial Status:				Zone:	17
Code OB:				East83:	622434
Code OB Desc:				North83:	4830954
Open Hole:				Org CS:	UTM83
Cluster Kind:				UTMRC:	3
Date Completed:	4/19/2011			UTMRC Desc:	margin of error : 10 - 30 m
Remarks:				Location Method:	wwr
Elevrc Desc:					
Location Source Date:					
Improvement Location Source:					
Improvement Location Method:					
Source Revision Comment:					
Supplier Comment:					
<u>Annular Space/Abandonment Sealing Record</u>					
Plug ID:	1003934662				
Layer:	1				
Plug From:	0				
Plug To:	40				
Plug Depth UOM:	ft				
<u>Method of Construction &amp; Well Use</u>					
Method Construction ID:	1003934661				
Method Construction Code:	B				
Method Construction:	Other Method				
Other Method Construction:	EXCAVATOR				
<u>Pipe Information</u>					
Pipe ID:	1003934653				
Casing No:	0				

Map Key	Number of Records	Direction/ Distance (m)	Elev/Diff (m)	Site	DB
<b>Comment:</b> <b>Alt Name:</b>					
<b><u>Construction Record - Casing</u></b>					
Casing ID:		1003934657			
Layer:		1			
Material:		5			
Open Hole or Material:		PLASTIC			
Depth From:					
Depth To:					
Casing Diameter:		2			
Casing Diameter UOM:		inch			
Casing Depth UOM:		ft			
<b><u>Construction Record - Screen</u></b>					
Screen ID:		1003934658			
Layer:		1			
Slot:					
Screen Top Depth:					
Screen End Depth:					
Screen Material:					
Screen Depth UOM:		ft			
Screen Diameter UOM:		inch			
Screen Diameter:		2.25			
<b><u>Water Details</u></b>					
Water ID:		1003934656			
Layer:					
Kind Code:					
Kind:					
Water Found Depth:					
Water Found Depth UOM:		ft			
<b><u>Hole Diameter</u></b>					
Hole ID:		1003934655			
Diameter:					
Depth From:		0			
Depth To:		6			
Hole Depth UOM:		ft			
Hole Diameter UOM:		inch			
<div> <div>7</div> <div>4 of 5</div> <div>NE/7.6</div> <div>74.8 / 0.05</div> <div>2230 LAKESHORE BLVD. WEST Toronto ON</div> <div>WWIS</div> </div>					
Well ID:	7164181			<b>Data Entry Status:</b>	
Construction Date:				<b>Data Src:</b>	
Primary Water Use:				<b>Date Received:</b>	6/13/2011
Sec. Water Use:				<b>Selected Flag:</b>	Yes
Final Well Status:	Abandoned-Other			<b>Abandonment Rec:</b>	Yes
Water Type:				<b>Contractor:</b>	7241
Casing Material:				<b>Form Version:</b>	7
Audit No:	Z133205			<b>Owner:</b>	
Tag:				<b>Street Name:</b>	2230 LAKESHORE BLVD. WEST
Construction Method:				<b>County:</b>	YORK AND TORONT
Elevation (m):				<b>Municipality:</b>	ETOBICOKE BOROUGH
Elevation Reliability:				<b>Site Info:</b>	
Depth to Bedrock:				<b>Lot:</b>	
Well Depth:				<b>Concession:</b>	

Map Key	Number of Records	Direction/ Distance (m)	Elev/Diff (m)	Site	DB
Overburden/Bedrock: Pump Rate: Static Water Level: Flowing (Y/N): Flow Rate: Clear/Cloudy:				Concession Name: Easting NAD83: Northing NAD83: Zone: UTM Reliability:	
PDF URL (Map):		https://d2khazk8e83rdv.cloudfront.net/moe_mapping/downloads/2Water/Wells_pdfs/716\7164181.pdf			
<u>Bore Hole Information</u>					
Bore Hole ID:	1003519821			Elevation:	77.517745
DP2BR:				Elevrc:	
Spatial Status:				Zone:	17
Code OB:				East83:	622434
Code OB Desc:				North83:	4830954
Open Hole:				Org CS:	UTM83
Cluster Kind:				UTMRC:	3
Date Completed:	4/19/2011			UTMRC Desc:	margin of error : 10 - 30 m
Remarks:				Location Method:	wwr
Elevrc Desc:					
Location Source Date:					
Improvement Location Source:					
Improvement Location Method:					
Source Revision Comment:					
Supplier Comment:					
<u>Annular Space/Abandonment</u>					
<u>Sealing Record</u>					
Plug ID:	1003934767				
Layer:	1				
Plug From:	0				
Plug To:	20				
Plug Depth UOM:	ft				
<u>Method of Construction &amp; Well</u>					
<u>Use</u>					
Method Construction ID:	1003934766				
Method Construction Code:	B				
Method Construction:	Other Method				
Other Method Construction:	EXCAVATOR				
<u>Pipe Information</u>					
Pipe ID:	1003934760				
Casing No:	0				
Comment:					
Alt Name:					
<u>Construction Record - Casing</u>					
Casing ID:	1003934764				
Layer:	1				
Material:	5				
Open Hole or Material:	PLASTIC				
Depth From:					
Depth To:					
Casing Diameter:	2				
Casing Diameter UOM:	inch				
Casing Depth UOM:	ft				

Map Key	Number of Records	Direction/ Distance (m)	Elev/Diff (m)	Site	DB
<hr/>					
<u>Construction Record - Screen</u>					
Screen ID:	1003934765				
Layer:	1				
Slot:					
Screen Top Depth:					
Screen End Depth:					
Screen Material:					
Screen Depth UOM:	ft				
Screen Diameter UOM:	inch				
Screen Diameter:	2.25				
<u>Water Details</u>					
Water ID:	1003934763				
Layer:					
Kind Code:					
Kind:					
Water Found Depth:					
Water Found Depth UOM:	ft				
<u>Hole Diameter</u>					
Hole ID:	1003934762				
Diameter:					
Depth From:	0				
Depth To:	6				
Hole Depth UOM:	ft				
Hole Diameter UOM:	inch				
<hr/>					
<u>7</u>	5 of 5	NE/7.6	74.8 / 0.05	2230 LAKESHORE BLVD. WEST Toronto ON	WWIS
Well ID:	7164182			Data Entry Status:	
Construction Date:				Data Src:	
Primary Water Use:				Date Received:	6/13/2011
Sec. Water Use:				Selected Flag:	Yes
Final Well Status:	Abandoned-Other			Abandonment Rec:	Yes
Water Type:				Contractor:	7241
Casing Material:				Form Version:	7
Audit No:	Z133204			Owner:	
Tag:	A104675			Street Name:	2230 LAKESHORE BLVD. WEST
Construction Method:				County:	YORK AND TORONT
Elevation (m):				Municipality:	ETOBICOKE BOROUGH
Elevation Reliability:				Site Info:	
Depth to Bedrock:				Lot:	
Well Depth:				Concession:	
Overburden/Bedrock:				Concession Name:	
Pump Rate:				Easting NAD83:	
Static Water Level:				Northing NAD83:	
Flowing (Y/N):				Zone:	
Flow Rate:				UTM Reliability:	
Clear/Cloudy:					
PDF URL (Map):	https://d2khazk8e83rdv.cloudfront.net/moe_mapping/downloads/2Water/Wells_pdfs/716\7164182.pdf				
<u>Bore Hole Information</u>					
Bore Hole ID:	1003519823			Elevation:	77.517745
DP2BR:				Elevrc:	
Spatial Status:				Zone:	17

Map Key	Number of Records	Direction/ Distance (m)	Elev/Diff (m)	Site	DB
Code OB:			East83:	622434	
Code OB Desc:			North83:	4830954	
Open Hole:			Org CS:	UTM83	
Cluster Kind:			UTMRC:	3	
Date Completed: 4/19/2011			UTMRC Desc:	margin of error : 10 - 30 m	
Remarks:			Location Method:	wwr	
Elevrc Desc:					
Location Source Date:					
Improvement Location Source:					
Improvement Location Method:					
Source Revision Comment:					
Supplier Comment:					
<u>Annular Space/Abandonment</u>					
<u>Sealing Record</u>					
Plug ID:			1003934790		
Layer:			1		
Plug From:			0		
Plug To:			20		
Plug Depth UOM:			ft		
<u>Method of Construction &amp; Well</u>					
<u>Use</u>					
Method Construction ID:			1003934789		
Method Construction Code:			B		
Method Construction:			Other Method		
Other Method Construction:			EXCAVATOR		
<u>Pipe Information</u>					
Pipe ID:			1003934783		
Casing No:			0		
Comment:					
Alt Name:					
<u>Construction Record - Casing</u>					
Casing ID:			1003934787		
Layer:			1		
Material:			5		
Open Hole or Material:			PLASTIC		
Depth From:					
Depth To:					
Casing Diameter:			2		
Casing Diameter UOM:			inch		
Casing Depth UOM:			ft		
<u>Construction Record - Screen</u>					
Screen ID:			1003934788		
Layer:			1		
Slot:					
Screen Top Depth:					
Screen End Depth:					
Screen Material:					
Screen Depth UOM:			ft		
Screen Diameter UOM:			inch		
Screen Diameter:			2.25		



Map Key	Number of Records	Direction/ Distance (m)	Elev/Diff (m)	Site	DB
<u>Water Details</u>					
Water ID:		1003934786			
Layer:					
Kind Code:					
Kind:					
Water Found Depth:					
Water Found Depth UOM:		ft			
<u>Hole Diameter</u>					
Hole ID:		1003934785			
Diameter:					
Depth From:		0			
Depth To:		6			
Hole Depth UOM:		ft			
Hole Diameter UOM:		inch			
<u>8</u>	1 of 1	WSW/17.5	75.3 / 0.52	2256 LAKESHORE BLVD. Toronto ON	WWIS
Well ID:	7173971			Data Entry Status:	
Construction Date:				Data Src:	
Primary Water Use:				Date Received:	12/23/2011
Sec. Water Use:				Selected Flag:	Yes
Final Well Status:	Abandoned-Other			Abandonment Rec:	Yes
Water Type:				Contractor:	7215
Casing Material:				Form Version:	7
Audit No:	Z143095			Owner:	
Tag:	A061884			Street Name:	2256 LAKESHORE BLVD.
Construction Method:				County:	YORK AND TORONT
Elevation (m):				Municipality:	ETOBICOKE BOROUGH
Elevation Reliability:				Site Info:	
Depth to Bedrock:				Lot:	
Well Depth:				Concession:	
Overburden/Bedrock:				Concession Name:	
Pump Rate:				Easting NAD83:	
Static Water Level:				Northing NAD83:	
Flowing (Y/N):				Zone:	
Flow Rate:				UTM Reliability:	
Clear/Cloudy:					
PDF URL (Map):	https://d2khazk8e83rdv.cloudfront.net/moe_mapping/downloads/2Water/Wells_pdfs/717/7173971.pdf				
<u>Bore Hole Information</u>					
Bore Hole ID:	1003625621			Elevation:	78.068893
DP2BR:				Elevrc:	
Spatial Status:				Zone:	17
Code OB:				East83:	622330
Code OB Desc:				North83:	4830845
Open Hole:				Org CS:	UTM83
Cluster Kind:				UTMRC:	4
Date Completed:	11/30/2011			UTMRC Desc:	margin of error : 30 m - 100 m
Remarks:				Location Method:	wwr
Elevrc Desc:					
Location Source Date:					
Improvement Location Source:					
Improvement Location Method:					
Source Revision Comment:					
Supplier Comment:					

<b>Map Key</b>	<b>Number of Records</b>	<b>Direction/ Distance (m)</b>	<b>Elev/Diff (m)</b>	<b>Site</b>	<b>DB</b>
<b><u>Annular Space/Abandonment Sealing Record</u></b>					
<b>Plug ID:</b>		1004096099			
<b>Layer:</b>		1			
<b>Plug From:</b>		0			
<b>Plug To:</b>		6			
<b>Plug Depth UOM:</b>		ft			
<b><u>Method of Construction &amp; Well Use</u></b>					
<b>Method Construction ID:</b>		1004096098			
<b>Method Construction Code:</b>					
<b>Method Construction:</b>					
<b>Other Method Construction:</b>					
<b><u>Pipe Information</u></b>					
<b>Pipe ID:</b>		1004096092			
<b>Casing No:</b>		0			
<b>Comment:</b>					
<b>Alt Name:</b>					
<b><u>Construction Record - Casing</u></b>					
<b>Casing ID:</b>		1004096096			
<b>Layer:</b>					
<b>Material:</b>					
<b>Open Hole or Material:</b>					
<b>Depth From:</b>					
<b>Depth To:</b>					
<b>Casing Diameter:</b>					
<b>Casing Diameter UOM:</b>		inch			
<b>Casing Depth UOM:</b>		ft			
<b><u>Construction Record - Screen</u></b>					
<b>Screen ID:</b>		1004096097			
<b>Layer:</b>					
<b>Slot:</b>					
<b>Screen Top Depth:</b>					
<b>Screen End Depth:</b>					
<b>Screen Material:</b>					
<b>Screen Depth UOM:</b>		ft			
<b>Screen Diameter UOM:</b>		inch			
<b>Screen Diameter:</b>					
<b><u>Water Details</u></b>					
<b>Water ID:</b>		1004096095			
<b>Layer:</b>					
<b>Kind Code:</b>					
<b>Kind:</b>					
<b>Water Found Depth:</b>					
<b>Water Found Depth UOM:</b>		ft			
<b><u>Hole Diameter</u></b>					
<b>Hole ID:</b>		1004096094			
<b>Diameter:</b>		8			

Map Key	Number of Records	Direction/ Distance (m)	Elev/Diff (m)	Site	DB
Depth From:		0			
Depth To:		6			
Hole Depth UOM:		ft			
Hole Diameter UOM:		inch			

<a href="#">9</a>	1 of 1	NNE/17.9	74.8 / 0.00	2230 LAKESHORE BLVD W. TORONTO ON	WWIS
Well ID:	7155935			Data Entry Status:	
Construction Date:				Data Src:	
Primary Water Use:	Monitoring and Test Hole			Date Received:	12/8/2010
Sec. Water Use:	0			Selected Flag:	Yes
Final Well Status:	Monitoring and Test Hole			Abandonment Rec:	
Water Type:				Contractor:	7241
Casing Material:				Form Version:	7
Audit No:	Z124065			Owner:	
Tag:	A104675			Street Name:	2230 LAKESHORE BLVD W.
Construction Method:				County:	YORK AND TORONT
Elevation (m):				Municipality:	ETOBICOKE BOROUGH
Elevation Reliability:				Site Info:	
Depth to Bedrock:				Lot:	
Well Depth:				Concession:	
Overburden/Bedrock:				Concession Name:	
Pump Rate:				Easting NAD83:	
Static Water Level:				Northing NAD83:	
Flowing (Y/N):				Zone:	
Flow Rate:				UTM Reliability:	
Clear/Cloudy:					

PDF URL (Map): [https://d2khazk8e83rdv.cloudfront.net/moe\\_mapping/downloads/2Water/Wells\\_pdfs/715\7155935.pdf](https://d2khazk8e83rdv.cloudfront.net/moe_mapping/downloads/2Water/Wells_pdfs/715\7155935.pdf)

#### Bore Hole Information

Bore Hole ID:	1003433978	Elevation:	77.361289
DP2BR:		Elevrc:	
Spatial Status:		Zone:	17
Code OB:		East83:	622430
Code OB Desc:		North83:	4830968
Open Hole:		Org CS:	UTM83
Cluster Kind:		UTMRC:	3
Date Completed:	10/30/2010	UTMRC Desc:	margin of error : 10 - 30 m
Remarks:		Location Method:	wwr
Elevrc Desc:			
Location Source Date:			
Improvement Location Source:			
Improvement Location Method:			
Source Revision Comment:			
Supplier Comment:			

#### Overburden and Bedrock Materials Interval

Formation ID:	1003724291
Layer:	2
Color:	2
General Color:	GREY
Mat1:	17
Most Common Material:	SHALE
Mat2:	
Mat2 Desc:	
Mat3:	92
Mat3 Desc:	WEATHERED
Formation Top Depth:	16

<b>Map Key</b>	<b>Number of Records</b>	<b>Direction/ Distance (m)</b>	<b>Elev/Diff (m)</b>	<b>Site</b>	<b>DB</b>
<b>Formation End Depth:</b>		20.5			
<b>Formation End Depth UOM:</b>		ft			
<b><u>Overburden and Bedrock Materials Interval</u></b>					
<b>Formation ID:</b>		1003724290			
<b>Layer:</b>		1			
<b>Color:</b>		6			
<b>General Color:</b>		BROWN			
<b>Mat1:</b>		28			
<b>Most Common Material:</b>		SAND			
<b>Mat2:</b>		11			
<b>Mat2 Desc:</b>		GRAVEL			
<b>Mat3:</b>					
<b>Mat3 Desc:</b>					
<b>Formation Top Depth:</b>		0			
<b>Formation End Depth:</b>		16			
<b>Formation End Depth UOM:</b>		ft			
<b><u>Annular Space/Abandonment Sealing Record</u></b>					
<b>Plug ID:</b>		1003724303			
<b>Layer:</b>		3			
<b>Plug From:</b>		4			
<b>Plug To:</b>		20.5			
<b>Plug Depth UOM:</b>		ft			
<b><u>Annular Space/Abandonment Sealing Record</u></b>					
<b>Plug ID:</b>		1003724301			
<b>Layer:</b>		1			
<b>Plug From:</b>		0			
<b>Plug To:</b>		1			
<b>Plug Depth UOM:</b>		ft			
<b><u>Annular Space/Abandonment Sealing Record</u></b>					
<b>Plug ID:</b>		1003724302			
<b>Layer:</b>		2			
<b>Plug From:</b>		1			
<b>Plug To:</b>		4			
<b>Plug Depth UOM:</b>		ft			
<b><u>Annular Space/Abandonment Sealing Record</u></b>					
<b>Plug ID:</b>		1003724300			
<b>Layer:</b>		1			
<b>Plug From:</b>					
<b>Plug To:</b>					
<b>Plug Depth UOM:</b>		ft			
<b><u>Method of Construction &amp; Well Use</u></b>					
<b>Method Construction ID:</b>		1003724298			
<b>Method Construction Code:</b>		D			

Map Key	Number of Records	Direction/ Distance (m)	Elev/Diff (m)	Site	DB
Method Construction:		Direct Push			
Other Method Construction:					
<u>Pipe Information</u>					
Pipe ID:		1003724289			
Casing No:		0			
Comment:					
Alt Name:					
<u>Construction Record - Casing</u>					
Casing ID:		1003724294			
Layer:		1			
Material:		5			
Open Hole or Material:		PLASTIC			
Depth From:		0			
Depth To:		5.5			
Casing Diameter:		2			
Casing Diameter UOM:		inch			
Casing Depth UOM:		ft			
<u>Construction Record - Screen</u>					
Screen ID:		1003724295			
Layer:		1			
Slot:		10			
Screen Top Depth:		5.5			
Screen End Depth:		20.5			
Screen Material:		5			
Screen Depth UOM:		ft			
Screen Diameter UOM:		inch			
Screen Diameter:		2.25			
<u>Water Details</u>					
Water ID:		1003724293			
Layer:					
Kind Code:					
Kind:					
Water Found Depth:					
Water Found Depth UOM:		ft			
<u>Hole Diameter</u>					
Hole ID:		1003724292			
Diameter:		4.25			
Depth From:		0			
Depth To:		20.5			
Hole Depth UOM:		ft			
Hole Diameter UOM:		inch			
<a href="#">10</a>	1 of 1	SW/18.2	77.5 / 2.71	Ken Orton Productions 2269 Lake Shore Blvd W Suite 208 Etobicoke ON M8V 3X6	SCT
Established:		1992			
Plant Size (ft²):					
Employment:		2			

Map Key	Number of Records	Direction/ Distance (m)	Elev/Diff (m)	Site	DB
<b>--Details--</b>					
<b>Description:</b>		Motion Picture and Video Production			
<b>SIC/NAICS Code:</b>		512110			
<b>Description:</b>		Post-Production and Other Motion Picture and Video Industries			
<b>SIC/NAICS Code:</b>		512190			
<a href="#">11</a>	1 of 1	WSW/20.6	78.5 / 3.70	2272 LAKESHORE BLVD. WEST Toronto ON	WWIS
<b>Well ID:</b>		7269315		<b>Data Entry Status:</b>	
<b>Construction Date:</b>				<b>Data Src:</b>	
<b>Primary Water Use:</b>		Monitoring and Test Hole		<b>Date Received:</b>	
<b>Sec. Water Use:</b>		0		<b>Selected Flag:</b>	
<b>Final Well Status:</b>		Monitoring and Test Hole		<b>Abandonment Rec:</b>	
<b>Water Type:</b>				<b>Contractor:</b>	
<b>Casing Material:</b>				<b>Form Version:</b>	
<b>Audit No:</b>		Z235229		<b>Owner:</b>	
<b>Tag:</b>		A185093		<b>Street Name:</b>	
<b>Construction Method:</b>				<b>County:</b>	
<b>Elevation (m):</b>				<b>Municipality:</b>	
<b>Elevation Reliability:</b>				<b>Site Info:</b>	
<b>Depth to Bedrock:</b>				<b>Lot:</b>	
<b>Well Depth:</b>				<b>Concession:</b>	
<b>Overburden/Bedrock:</b>				<b>Concession Name:</b>	
<b>Pump Rate:</b>				<b>Easting NAD83:</b>	
<b>Static Water Level:</b>				<b>Northing NAD83:</b>	
<b>Flowing (Y/N):</b>				<b>Zone:</b>	
<b>Flow Rate:</b>				<b>UTM Reliability:</b>	
<b>Clear/Cloudy:</b>					
<b>PDF URL (Map):</b>					
<b><u>Bore Hole Information</u></b>					
<b>Bore Hole ID:</b>		1006218171		<b>Elevation:</b>	
<b>DP2BR:</b>				<b>Elevrc:</b>	
<b>Spatial Status:</b>				<b>Zone:</b>	
<b>Code OB:</b>				<b>East83:</b>	
<b>Code OB Desc:</b>				<b>North83:</b>	
<b>Open Hole:</b>				<b>Org CS:</b>	
<b>Cluster Kind:</b>				<b>UTMRC:</b>	
<b>Date Completed:</b>		7/19/2016		<b>UTMRC Desc:</b>	
<b>Remarks:</b>				<b>Location Method:</b>	
<b>Elevrc Desc:</b>					
<b>Location Source Date:</b>					
<b>Improvement Location Source:</b>					
<b>Improvement Location Method:</b>					
<b>Source Revision Comment:</b>					
<b>Supplier Comment:</b>					
<b><u>Overburden and Bedrock</u></b>					
<b><u>Materials Interval</u></b>					
<b>Formation ID:</b>		1006234033			
<b>Layer:</b>		3			
<b>Color:</b>		6			
<b>General Color:</b>		BROWN			
<b>Mat1:</b>		05			
<b>Most Common Material:</b>		CLAY			
<b>Mat2:</b>					
<b>Mat2 Desc:</b>					

Map Key	Number of Records	Direction/ Distance (m)	Elev/Diff (m)	Site	DB
<b>Mat3:</b>					
<b>Mat3 Desc:</b>					
<b>Formation Top Depth:</b>		2			
<b>Formation End Depth:</b>		9			
<b>Formation End Depth UOM:</b>		ft			
<b><u>Overburden and Bedrock</u></b>					
<b><u>Materials Interval</u></b>					
<b>Formation ID:</b>		1006234031			
<b>Layer:</b>		1			
<b>Color:</b>		8			
<b>General Color:</b>		BLACK			
<b>Mat1:</b>					
<b>Most Common Material:</b>					
<b>Mat2:</b>					
<b>Mat2 Desc:</b>					
<b>Mat3:</b>					
<b>Mat3 Desc:</b>					
<b>Formation Top Depth:</b>		0			
<b>Formation End Depth:</b>		.333			
<b>Formation End Depth UOM:</b>		ft			
<b><u>Overburden and Bedrock</u></b>					
<b><u>Materials Interval</u></b>					
<b>Formation ID:</b>		1006234034			
<b>Layer:</b>		4			
<b>Color:</b>		2			
<b>General Color:</b>		GREY			
<b>Mat1:</b>		05			
<b>Most Common Material:</b>		CLAY			
<b>Mat2:</b>					
<b>Mat2 Desc:</b>					
<b>Mat3:</b>					
<b>Mat3 Desc:</b>					
<b>Formation Top Depth:</b>		9			
<b>Formation End Depth:</b>		14			
<b>Formation End Depth UOM:</b>		ft			
<b><u>Overburden and Bedrock</u></b>					
<b><u>Materials Interval</u></b>					
<b>Formation ID:</b>		1006234032			
<b>Layer:</b>		2			
<b>Color:</b>		6			
<b>General Color:</b>		BROWN			
<b>Mat1:</b>		28			
<b>Most Common Material:</b>		SAND			
<b>Mat2:</b>		11			
<b>Mat2 Desc:</b>		GRAVEL			
<b>Mat3:</b>					
<b>Mat3 Desc:</b>					
<b>Formation Top Depth:</b>		.333			
<b>Formation End Depth:</b>		2			
<b>Formation End Depth UOM:</b>		ft			
<b><u>Annular Space/Abandonment</u></b>					
<b><u>Sealing Record</u></b>					
<b>Plug ID:</b>		1006234042			
<b>Layer:</b>		1			

<b>Map Key</b>	<b>Number of Records</b>	<b>Direction/ Distance (m)</b>	<b>Elev/Diff (m)</b>	<b>Site</b>	<b>DB</b>
<b>Plug From:</b>		14			
<b>Plug To:</b>		10			
<b>Plug Depth UOM:</b>		ft			
<b><u>Annular Space/Abandonment Sealing Record</u></b>					
<b>Plug ID:</b>		1006234044			
<b>Layer:</b>		3			
<b>Plug From:</b>					
<b>Plug To:</b>					
<b>Plug Depth UOM:</b>		ft			
<b><u>Annular Space/Abandonment Sealing Record</u></b>					
<b>Plug ID:</b>		1006234043			
<b>Layer:</b>		2			
<b>Plug From:</b>		10			
<b>Plug To:</b>		0			
<b>Plug Depth UOM:</b>		ft			
<b><u>Method of Construction &amp; Well Use</u></b>					
<b>Method Construction ID:</b>		1006234041			
<b>Method Construction Code:</b>		D			
<b>Method Construction:</b>		Direct Push			
<b>Other Method Construction:</b>					
<b><u>Pipe Information</u></b>					
<b>Pipe ID:</b>		1006234030			
<b>Casing No:</b>		0			
<b>Comment:</b>					
<b>Alt Name:</b>					
<b><u>Construction Record - Casing</u></b>					
<b>Casing ID:</b>		1006234037			
<b>Layer:</b>		1			
<b>Material:</b>		5			
<b>Open Hole or Material:</b>		PLASTIC			
<b>Depth From:</b>		0			
<b>Depth To:</b>		11			
<b>Casing Diameter:</b>		2			
<b>Casing Diameter UOM:</b>		inch			
<b>Casing Depth UOM:</b>		ft			
<b><u>Construction Record - Screen</u></b>					
<b>Screen ID:</b>		1006234038			
<b>Layer:</b>		1			
<b>Slot:</b>		.1			
<b>Screen Top Depth:</b>		11			
<b>Screen End Depth:</b>		14			
<b>Screen Material:</b>		5			
<b>Screen Depth UOM:</b>		ft			
<b>Screen Diameter UOM:</b>		inch			
<b>Screen Diameter:</b>		2.25			



Map Key	Number of Records	Direction/ Distance (m)	Elev/Diff (m)	Site	DB
<b><u>Water Details</u></b>					
Water ID:		1006234036			
Layer:					
Kind Code:					
Kind:					
Water Found Depth:					
Water Found Depth UOM:		ft			
<b><u>Hole Diameter</u></b>					
Hole ID:		1006234035			
Diameter:		8			
Depth From:		0			
Depth To:		14			
Hole Depth UOM:		ft			
Hole Diameter UOM:		inch			
<a href="#">12</a>	1 of 2	WSW/20.6	77.3 / 2.52	2264 Lakeshore Blvd. W Toronto ON M8V 1A9	EHS
Order No:	20010518003			Nearest Intersection:	at Park Lawn Rd.
Status:	C			Municipality:	
Report Type:	Basic Report			Client Prov/State:	ON
Report Date:	5/29/01			Search Radius (km):	0.25
Date Received:	5/18/01			X:	-79.484077
Previous Site Name:				Y:	43.620349
Lot/Building Size:	24000 sq ft				
Additional Info Ordered:					
<a href="#">12</a>	2 of 2	WSW/20.6	77.3 / 2.52	GEMINI URBAN DESIGN (LAKESHORE) CORP. 2264 LAKESHORE BLVD WEST TORONTO ON M8V 1A9	GEN
Generator No:	ON5031451			PO Box No:	
Status:				Country:	
Approval Years:	02,03,04			Choice of Contact:	
Contam. Facility:				Co Admin:	
MHSW Facility:				Phone No Admin:	
SIC Code:					
SIC Description:					
<b><u>Detail(s)</u></b>					
Waste Class:	243				
Waste Class Desc:	PCB'S				
<a href="#">13</a>	1 of 1	WSW/21.0	74.9 / 0.16	2256 CAKESMORE BLVD.W. ON	WWIS
Well ID:	7053435			Data Entry Status:	
Construction Date:				Data Src:	
Primary Water Use:	Monitoring			Date Received:	12/10/2007
Sec. Water Use:				Selected Flag:	Yes
Final Well Status:	Observation Wells			Abandonment Rec:	
Water Type:				Contractor:	7215
Casing Material:				Form Version:	4
Audit No:	Z68060			Owner:	
Tag:	A061884			Street Name:	2256 CAKESMORE BLVD.W.
Construction Method:				County:	YORK AND TORONT

Map Key	Number of Records	Direction/ Distance (m)	Elev/Diff (m)	Site	DB
<b>Elevation (m):</b> <b>Elevation Reliability:</b> <b>Depth to Bedrock:</b> <b>Well Depth:</b> <b>Overburden/Bedrock:</b> <b>Pump Rate:</b> <b>Static Water Level:</b> <b>Flowing (Y/N):</b> <b>Flow Rate:</b> <b>Clear/Cloudy:</b>				<b>Municipality:</b> <b>Site Info:</b> <b>Lot:</b> <b>Concession:</b> <b>Concession Name:</b> <b>Easting NAD83:</b> <b>Northing NAD83:</b> <b>Zone:</b> <b>UTM Reliability:</b>	TORONTO CITY
<b>PDF URL (Map):</b>		<a href="https://d2khazk8e83rdv.cloudfront.net/moe_mapping/downloads/2Water/Wells_pdfs/705\7053435.pdf">https://d2khazk8e83rdv.cloudfront.net/moe_mapping/downloads/2Water/Wells_pdfs/705\7053435.pdf</a>			

#### Bore Hole Information

<b>Bore Hole ID:</b>	23053435	<b>Elevation:</b>	78.066497
<b>DP2BR:</b>		<b>Elevrc:</b>	
<b>Spatial Status:</b>		<b>Zone:</b>	17
<b>Code OB:</b>		<b>East83:</b>	622336
<b>Code OB Desc:</b>		<b>North83:</b>	4830851
<b>Open Hole:</b>		<b>Org CS:</b>	UTM83
<b>Cluster Kind:</b>		<b>UTMRC:</b>	3
<b>Date Completed:</b>	10/5/2007	<b>UTMRC Desc:</b>	margin of error : 10 - 30 m
<b>Remarks:</b>		<b>Location Method:</b>	wwr
<b>Elevrc Desc:</b>			
<b>Location Source Date:</b>			
<b>Improvement Location Source:</b>			
<b>Improvement Location Method:</b>			
<b>Source Revision Comment:</b>			
<b>Supplier Comment:</b>			

#### Overburden and Bedrock

##### Materials Interval

<b>Formation ID:</b>	1001494001
<b>Layer:</b>	1
<b>Color:</b>	
<b>General Color:</b>	
<b>Mat1:</b>	
<b>Most Common Material:</b>	
<b>Mat2:</b>	
<b>Mat2 Desc:</b>	
<b>Mat3:</b>	
<b>Mat3 Desc:</b>	
<b>Formation Top Depth:</b>	0
<b>Formation End Depth:</b>	1
<b>Formation End Depth UOM:</b>	ft

#### Overburden and Bedrock

##### Materials Interval

<b>Formation ID:</b>	1001494003
<b>Layer:</b>	3
<b>Color:</b>	2
<b>General Color:</b>	GREY
<b>Mat1:</b>	05
<b>Most Common Material:</b>	CLAY
<b>Mat2:</b>	
<b>Mat2 Desc:</b>	
<b>Mat3:</b>	91
<b>Mat3 Desc:</b>	WATER-BEARING
<b>Formation Top Depth:</b>	5
<b>Formation End Depth:</b>	15

Map Key	Number of Records	Direction/ Distance (m)	Elev/Diff (m)	Site	DB
<b>Formation End Depth UOM:</b>		ft			
<b><u>Overburden and Bedrock Materials Interval</u></b>					
<b>Formation ID:</b>		1001494002			
<b>Layer:</b>		2			
<b>Color:</b>		6			
<b>General Color:</b>		BROWN			
<b>Mat1:</b>		05			
<b>Most Common Material:</b>		CLAY			
<b>Mat2:</b>					
<b>Mat2 Desc:</b>					
<b>Mat3:</b>		91			
<b>Mat3 Desc:</b>		WATER-BEARING			
<b>Formation Top Depth:</b>		1			
<b>Formation End Depth:</b>		5			
<b>Formation End Depth UOM:</b>		ft			
<b><u>Annular Space/Abandonment Sealing Record</u></b>					
<b>Plug ID:</b>		1001494005			
<b>Layer:</b>		1			
<b>Plug From:</b>		15			
<b>Plug To:</b>		4			
<b>Plug Depth UOM:</b>		ft			
<b><u>Annular Space/Abandonment Sealing Record</u></b>					
<b>Plug ID:</b>		1001494006			
<b>Layer:</b>		2			
<b>Plug From:</b>		4			
<b>Plug To:</b>		1			
<b>Plug Depth UOM:</b>		ft			
<b><u>Annular Space/Abandonment Sealing Record</u></b>					
<b>Plug ID:</b>		1001494007			
<b>Layer:</b>		3			
<b>Plug From:</b>		1			
<b>Plug To:</b>		0			
<b>Plug Depth UOM:</b>		ft			
<b><u>Method of Construction &amp; Well Use</u></b>					
<b>Method Construction ID:</b>		1001494012			
<b>Method Construction Code:</b>		2			
<b>Method Construction:</b>		Rotary (Convent.)			
<b>Other Method Construction:</b>					
<b><u>Pipe Information</u></b>					
<b>Pipe ID:</b>		1001493999			
<b>Casing No:</b>		0			
<b>Comment:</b>					
<b>Alt Name:</b>					

<b>Map Key</b>	<b>Number of Records</b>	<b>Direction/ Distance (m)</b>	<b>Elev/Diff (m)</b>	<b>Site</b>	<b>DB</b>
<b><u>Construction Record - Casing</u></b>					
Casing ID:		1001494009			
Layer:					
Material:		5			
Open Hole or Material:		PLASTIC			
Depth From:					
Depth To:		5			
Casing Diameter:		.2			
Casing Diameter UOM:		inch			
Casing Depth UOM:		ft			
<b><u>Construction Record - Screen</u></b>					
Screen ID:		1001494010			
Layer:					
Slot:					
Screen Top Depth:					
Screen End Depth:					
Screen Material:		5			
Screen Depth UOM:					
Screen Diameter UOM:					
Screen Diameter:					
<b><u>Results of Well Yield Testing</u></b>					
Pump Test ID:		1001494000			
Pump Set At:					
Static Level:					
Final Level After Pumping:					
Recommended Pump Depth:					
Pumping Rate:					
Flowing Rate:					
Recommended Pump Rate:					
Levels UOM:		ft			
Rate UOM:		GPM			
Water State After Test Code:		0			
Water State After Test:					
Pumping Test Method:		0			
Pumping Duration HR:					
Pumping Duration MIN:					
Flowing:					
<b><u>Water Details</u></b>					
Water ID:		1001494008			
Layer:		1			
Kind Code:					
Kind:					
Water Found Depth:					
Water Found Depth UOM:		ft			
<b><u>Hole Diameter</u></b>					
Hole ID:		1001494004			
Diameter:		8			
Depth From:					
Depth To:		15			
Hole Depth UOM:		ft			
Hole Diameter UOM:		inch			

Map Key	Number of Records	Direction/ Distance (m)	Elev/Diff (m)	Site	DB
<a href="#">14</a>	1 of 1	NNE/25.3	79.6 / 4.87	ON	WWIS
<div> <div> Well ID: 7203995  Construction Date:  Primary Water Use:  Sec. Water Use:  Final Well Status:  Water Type:  Casing Material:  Audit No: C17467  Tag: A126383  Construction Method:  Elevation (m):  Elevation Reliability:  Depth to Bedrock:  Well Depth:  Overburden/Bedrock:  Pump Rate:  Static Water Level:  Flowing (Y/N):  Flow Rate:  Clear/Cloudy: </div> <div> Data Entry Status: Yes  Data Src:  Date Received: 6/28/2013  Selected Flag: Yes  Abandonment Rec:  Contractor: 7215  Form Version: 8  Owner:  Street Name:  County: YORK AND TORONT  Municipality: ETOBICOKE BOROUGH  Site Info:  Lot:  Concession:  Concession Name:  Easting NAD83:  Northing NAD83:  Zone:  UTM Reliability: </div> </div>					
PDF URL (Map):					
<b><u>Bore Hole Information</u></b>					
<div> <div> Bore Hole ID: 1004382813  DP2BR:  Spatial Status:  Code OB:  Code OB Desc:  Open Hole:  Cluster Kind:  Date Completed: 1/24/2012  Remarks:  Elevrc Desc:  Location Source Date:  Improvement Location Source:  Improvement Location Method:  Source Revision Comment:  Supplier Comment: </div> <div> Elevation: 79.824005  Elevrc:  Zone: 17  East83: 622502  North83: 4831123  Org CS: UTM83  UTMRC: 4  UTMRC Desc: margin of error : 30 m - 100 m  Location Method: wwr </div> </div>					
<a href="#">15</a>	1 of 1	N/25.8	74.8 / 0.02	ON	WWIS
<div> <div> Well ID: 7198990  Construction Date:  Primary Water Use:  Sec. Water Use:  Final Well Status:  Water Type:  Casing Material:  Audit No: C16747  Tag: A126296  Construction Method:  Elevation (m):  Elevation Reliability:  Depth to Bedrock:  Well Depth:  Overburden/Bedrock:  Pump Rate:  Static Water Level: </div> <div> Data Entry Status: Yes  Data Src:  Date Received: 3/20/2013  Selected Flag: Yes  Abandonment Rec:  Contractor: 6607  Form Version: 8  Owner:  Street Name:  County: YORK AND TORONT  Municipality: ETOBICOKE BOROUGH  Site Info:  Lot:  Concession:  Concession Name:  Easting NAD83:  Northing NAD83: </div> </div>					

Map Key	Number of Records	Direction/ Distance (m)	Elev/Diff (m)	Site	DB
<b>Flowing (Y/N):</b> <b>Flow Rate:</b> <b>Clear/Cloudy:</b>  <b>PDF URL (Map):</b>					
<b>Zone:</b> <b>UTM Reliability:</b>					
<b>Bore Hole Information</b>					
<b>Bore Hole ID:</b> 1004265980 <b>DP2BR:</b> <b>Spatial Status:</b> <b>Code OB:</b> <b>Code OB Desc:</b> <b>Open Hole:</b> <b>Cluster Kind:</b> <b>Date Completed:</b> 2/17/2012 <b>Remarks:</b> <b>Elevrc Desc:</b> <b>Location Source Date:</b> <b>Improvement Location Source:</b> <b>Improvement Location Method:</b> <b>Source Revision Comment:</b> <b>Supplier Comment:</b>					
<b>Elevation:</b> 77.006362 <b>Elevrc:</b> <b>Zone:</b> 17 <b>East83:</b> 622406 <b>North83:</b> 4830941 <b>Org CS:</b> UTM83 <b>UTMRC:</b> 4 <b>UTMRC Desc:</b> margin of error : 30 m - 100 m <b>Location Method:</b> wwr					
<a href="#">16</a>	1 of 4	SSE/27.4	77.0 / 2.22	<b>METRO PARKS &amp; PROPERTY HUMBER BAY PARK WEST 2225 LAKESHORE BLVD. W. ETOBICOKE ON M8V 1A6</b>	<b>GEN</b>
<b>Generator No:</b> ON0605924 <b>Status:</b> <b>Approval Years:</b> 90,92,93,97,98 <b>Contam. Facility:</b> <b>MHSW Facility:</b> <b>SIC Code:</b> 8364 <b>SIC Description:</b> REC./CULTURE ADMIN.					
<b>PO Box No:</b> <b>Country:</b> <b>Choice of Contact:</b> <b>Co Admin:</b> <b>Phone No Admin:</b>					
<b>Detail(s)</b>					
<b>Waste Class:</b> 213 <b>Waste Class Desc:</b> PETROLEUM DISTILLATES					
<a href="#">16</a>	2 of 4	SSE/27.4	77.0 / 2.22	<b>METRO PARKS &amp; PROPERTY 26-399 HUMBER BAY PARK WEST 2225 LAKESHORE BLVD. W. ETOBICOKE ON M8V 1A6</b>	<b>GEN</b>
<b>Generator No:</b> ON0605924 <b>Status:</b> <b>Approval Years:</b> 94,95,96 <b>Contam. Facility:</b> <b>MHSW Facility:</b> <b>SIC Code:</b> 8364 <b>SIC Description:</b> REC./CULTURE ADMIN.					
<b>PO Box No:</b> <b>Country:</b> <b>Choice of Contact:</b> <b>Co Admin:</b> <b>Phone No Admin:</b>					
<b>Detail(s)</b>					
<b>Waste Class:</b> 213 <b>Waste Class Desc:</b> PETROLEUM DISTILLATES					

Map Key	Number of Records	Direction/ Distance (m)	Elev/Diff (m)	Site	DB
<a href="#">16</a>	3 of 4	SSE/27.4	77.0 / 2.22	METRO PARKS AND PROPERTY DEPARTMENT HUMBER BAY PARK WEST 2225 LAKESHORE BOULEVARD WEST ETOBICOKE ON M8V 1A6	GEN
Generator No:	ON0605924			PO Box No:	
Status:				Country:	
Approval Years:	99,00,01			Choice of Contact:	
Contam. Facility:				Co Admin:	
MHSW Facility:				Phone No Admin:	
SIC Code:	8364				
SIC Description:	REC./CULTURE ADMIN.				
<u>Detail(s)</u>					
Waste Class:	213				
Waste Class Desc:	PETROLEUM DISTILLATES				
<a href="#">16</a>	4 of 4	SSE/27.4	77.0 / 2.22	City of Toronto 2225 Lakeshore Blvd. West Toronto ON	GEN
Generator No:	ON3204952			PO Box No:	
Status:				Country:	
Approval Years:	2009			Choice of Contact:	
Contam. Facility:				Co Admin:	
MHSW Facility:				Phone No Admin:	
SIC Code:	562110				
SIC Description:	Waste Collection				
<u>Detail(s)</u>					
Waste Class:	145				
Waste Class Desc:	PAINT/PIGMENT/COATING RESIDUES				
Waste Class:	148				
Waste Class Desc:	INORGANIC LABORATORY CHEMICALS				
Waste Class:	242				
Waste Class Desc:	HALOGENATED PESTICIDES				
Waste Class:	252				
Waste Class Desc:	WASTE OILS & LUBRICANTS				
Waste Class:	331				
Waste Class Desc:	WASTE COMPRESSED GASES				
Waste Class:	263				
Waste Class Desc:	ORGANIC LABORATORY CHEMICALS				
Waste Class:	312				
Waste Class Desc:	PATHOLOGICAL WASTES				
<a href="#">17</a>	1 of 1	SSE/27.5	77.0 / 2.22	2225 Lake Shore Boulevard West Toronto ON	SPL
Ref No:	3024-AFV7E3			Discharger Report:	
Site No:	NA			Material Group:	
Incident Dt:	2016/11/19			Health/Env Conseq:	
Year:				Client Type:	
Incident Cause:				Sector Type:	Unknown / N/A
Incident Event:	Unknown / N/A			Agency Involved:	
Contaminant Code:	13			Nearest Watercourse:	

Map Key	Number of Records	Direction/ Distance (m)	Elev/Diff (m)	Site	DB
<b>Contaminant Name:</b> <b>Contaminant Limit 1:</b> <b>Contam Limit Freq 1:</b> <b>Contaminant UN No 1:</b> <b>Environment Impact:</b> <b>Nature of Impact:</b> <b>Receiving Medium:</b> <b>Receiving Env:</b> <b>MOE Response:</b> <b>Dt MOE Arvl on Scn:</b> <b>MOE Reported Dt:</b> <b>Dt Document Closed:</b> <b>Incident Reason:</b> <b>Site Name:</b> <b>Site County/District:</b> <b>Site Geo Ref Meth:</b> <b>Incident Summary:</b> <b>Contaminant Qty:</b>	HYDROCARBON LIGHT      Surface Water No  2016/11/19  Unknown / N/A Limited Sheen<UNOFFICIAL>  Toronto Water: Light Sheen- No Source 0 other - see incident description	<b>Site Address:</b> <b>Site District Office:</b> <b>Site Postal Code:</b> <b>Site Region:</b> <b>Site Municipality:</b> <b>Site Lot:</b> <b>Site Conc:</b> <b>Northing:</b> <b>Easting:</b> <b>Site Geo Ref Accu:</b> <b>Site Map Datum:</b> <b>SAC Action Class:</b> <b>Source Type:</b>	2225 Lake Shore Boulevard West     Toronto     Watercourse Spills		

<a href="#">18</a>	1 of 1	WSW/30.1	78.5 / 3.71	ON	WWIS
<b>Well ID:</b> <b>Construction Date:</b> <b>Primary Water Use:</b> <b>Sec. Water Use:</b> <b>Final Well Status:</b> <b>Water Type:</b> <b>Casing Material:</b> <b>Audit No:</b> <b>Tag:</b> <b>Construction Method:</b> <b>Elevation (m):</b> <b>Elevation Reliability:</b> <b>Depth to Bedrock:</b> <b>Well Depth:</b> <b>Overburden/Bedrock:</b> <b>Pump Rate:</b> <b>Static Water Level:</b> <b>Flowing (Y/N):</b> <b>Flow Rate:</b> <b>Clear/Cloudy:</b>  <b>PDF URL (Map):</b>  <b>Bore Hole Information</b>	7233757      C16149 A174704  78.628631  17 622222 4830811 UTM83 4 margin of error : 30 m - 100 m wwr	<b>Data Entry Status:</b> <b>Data Src:</b> <b>Date Received:</b> <b>Selected Flag:</b> <b>Abandonment Rec:</b> <b>Contractor:</b> <b>Form Version:</b> <b>Owner:</b> <b>Street Name:</b> <b>County:</b> <b>Municipality:</b> <b>Site Info:</b> <b>Lot:</b> <b>Concession:</b> <b>Concession Name:</b> <b>Easting NAD83:</b> <b>Northing NAD83:</b> <b>Zone:</b> <b>UTM Reliability:</b>	Yes  12/15/2014 Yes  7241 8  YORK AND TORONT ETOBICOKE BOROUGH		
<b>Bore Hole ID:</b> <b>DP2BR:</b> <b>Spatial Status:</b> <b>Code OB:</b> <b>Code OB Desc:</b> <b>Open Hole:</b> <b>Cluster Kind:</b> <b>Date Completed:</b> <b>Remarks:</b> <b>Elevrc Desc:</b> <b>Location Source Date:</b> <b>Improvement Location Source:</b> <b>Improvement Location Method:</b> <b>Source Revision Comment:</b> <b>Supplier Comment:</b>	1005259709      10/21/2014				



Map Key	Number of Records	Direction/ Distance (m)	Elev/Diff (m)	Site	DB
<a href="#">19</a>	1 of 1	WSW/32.8	78.8 / 3.99	2272 LAKESHORE BLVD. WEST Toronto ON	WWIS
<div> <div> <b>Well ID:</b> 7269305  <b>Construction Date:</b>  <b>Primary Water Use:</b> Monitoring and Test Hole  <b>Sec. Water Use:</b> 0  <b>Final Well Status:</b> Monitoring and Test Hole  <b>Water Type:</b>  <b>Casing Material:</b>  <b>Audit No:</b> Z235226  <b>Tag:</b> A206168  <b>Construction Method:</b>  <b>Elevation (m):</b>  <b>Elevation Reliability:</b>  <b>Depth to Bedrock:</b>  <b>Well Depth:</b>  <b>Overburden/Bedrock:</b>  <b>Pump Rate:</b>  <b>Static Water Level:</b>  <b>Flowing (Y/N):</b>  <b>Flow Rate:</b>  <b>Clear/Cloudy:</b> </div> <div> <b>Data Entry Status:</b>  <b>Data Src:</b>  <b>Date Received:</b> 8/17/2016  <b>Selected Flag:</b> Yes  <b>Abandonment Rec:</b>  <b>Contractor:</b> 7241  <b>Form Version:</b> 7  <b>Owner:</b>  <b>Street Name:</b> 2272 LAKESHORE BLVD. WEST  <b>County:</b> YORK AND TORONT  <b>Municipality:</b> ETOBICOKE BOROUGH  <b>Site Info:</b> WKQ-009191 A0-0A8  <b>Lot:</b>  <b>Concession:</b>  <b>Concession Name:</b>  <b>Easting NAD83:</b>  <b>Northing NAD83:</b>  <b>Zone:</b>  <b>UTM Reliability:</b> </div> </div>					
<b>PDF URL (Map):</b>					
<b><u>Bore Hole Information</u></b>					
<div> <div> <b>Bore Hole ID:</b> 1006218102  <b>DP2BR:</b>  <b>Spatial Status:</b>  <b>Code OB:</b>  <b>Code OB Desc:</b>  <b>Open Hole:</b>  <b>Cluster Kind:</b>  <b>Date Completed:</b> 7/19/2016  <b>Remarks:</b>  <b>Elevrc Desc:</b>  <b>Location Source Date:</b>  <b>Improvement Location Source:</b>  <b>Improvement Location Method:</b>  <b>Source Revision Comment:</b>  <b>Supplier Comment:</b> </div> <div> <b>Elevation:</b> 78.496711  <b>Elevrc:</b>  <b>Zone:</b> 17  <b>East83:</b> 622216  <b>North83:</b> 4830803  <b>Org CS:</b> UTM83  <b>UTMRC:</b> 4  <b>UTMRC Desc:</b> margin of error : 30 m - 100 m  <b>Location Method:</b> wwr </div> </div>					
<b><u>Overburden and Bedrock</u></b>					
<b><u>Materials Interval</u></b>					
<div> <div> <b>Formation ID:</b> 1006233664  <b>Layer:</b> 4  <b>Color:</b> 2  <b>General Color:</b> GREY  <b>Mat1:</b> 05  <b>Most Common Material:</b> CLAY  <b>Mat2:</b>  <b>Mat2 Desc:</b>  <b>Mat3:</b>  <b>Mat3 Desc:</b>  <b>Formation Top Depth:</b> 9  <b>Formation End Depth:</b> 13  <b>Formation End Depth UOM:</b> ft </div> </div>					
<b><u>Overburden and Bedrock</u></b>					

Map Key	Number of Records	Direction/ Distance (m)	Elev/Diff (m)	Site	DB
<b><u>Materials Interval</u></b>					
Formation ID:		1006233662			
Layer:		2			
Color:		6			
General Color:		BROWN			
Mat1:		28			
Most Common Material:		SAND			
Mat2:		11			
Mat2 Desc:		GRAVEL			
Mat3:					
Mat3 Desc:					
Formation Top Depth:		.333			
Formation End Depth:		2			
Formation End Depth UOM:		ft			
<b><u>Overburden and Bedrock</u></b>					
<b><u>Materials Interval</u></b>					
Formation ID:		1006233663			
Layer:		3			
Color:		6			
General Color:		BROWN			
Mat1:		05			
Most Common Material:		CLAY			
Mat2:					
Mat2 Desc:					
Mat3:					
Mat3 Desc:					
Formation Top Depth:		2			
Formation End Depth:		9			
Formation End Depth UOM:		ft			
<b><u>Overburden and Bedrock</u></b>					
<b><u>Materials Interval</u></b>					
Formation ID:		1006233661			
Layer:		1			
Color:		8			
General Color:		BLACK			
Mat1:					
Most Common Material:					
Mat2:					
Mat2 Desc:					
Mat3:					
Mat3 Desc:					
Formation Top Depth:		0			
Formation End Depth:		.333			
Formation End Depth UOM:		ft			
<b><u>Annular Space/Abandonment</u></b>					
<b><u>Sealing Record</u></b>					
Plug ID:		1006233674			
Layer:		3			
Plug From:					
Plug To:					
Plug Depth UOM:		ft			
<b><u>Annular Space/Abandonment</u></b>					
<b><u>Sealing Record</u></b>					

<b>Map Key</b>	<b>Number of Records</b>	<b>Direction/ Distance (m)</b>	<b>Elev/Diff (m)</b>	<b>Site</b>	<b>DB</b>
<b>Plug ID:</b>		1006233673			
<b>Layer:</b>		2			
<b>Plug From:</b>		9			
<b>Plug To:</b>		0			
<b>Plug Depth UOM:</b>		ft			
<b><u>Annular Space/Abandonment Sealing Record</u></b>					
<b>Plug ID:</b>		1006233672			
<b>Layer:</b>		1			
<b>Plug From:</b>		13			
<b>Plug To:</b>		9			
<b>Plug Depth UOM:</b>		ft			
<b><u>Method of Construction &amp; Well Use</u></b>					
<b>Method Construction ID:</b>		1006233671			
<b>Method Construction Code:</b>		D			
<b>Method Construction:</b>		Direct Push			
<b>Other Method Construction:</b>					
<b><u>Pipe Information</u></b>					
<b>Pipe ID:</b>		1006233660			
<b>Casing No:</b>		0			
<b>Comment:</b>					
<b>Alt Name:</b>					
<b><u>Construction Record - Casing</u></b>					
<b>Casing ID:</b>		1006233667			
<b>Layer:</b>		1			
<b>Material:</b>		5			
<b>Open Hole or Material:</b>		PLASTIC			
<b>Depth From:</b>		0			
<b>Depth To:</b>		10			
<b>Casing Diameter:</b>		2			
<b>Casing Diameter UOM:</b>		inch			
<b>Casing Depth UOM:</b>		ft			
<b><u>Construction Record - Screen</u></b>					
<b>Screen ID:</b>		1006233668			
<b>Layer:</b>		1			
<b>Slot:</b>		.1			
<b>Screen Top Depth:</b>		10			
<b>Screen End Depth:</b>		13			
<b>Screen Material:</b>		5			
<b>Screen Depth UOM:</b>		ft			
<b>Screen Diameter UOM:</b>		inch			
<b>Screen Diameter:</b>		2.25			
<b><u>Water Details</u></b>					
<b>Water ID:</b>		1006233666			
<b>Layer:</b>					
<b>Kind Code:</b>					
<b>Kind:</b>					
<b>Water Found Depth:</b>					

Map Key	Number of Records	Direction/ Distance (m)	Elev/Diff (m)	Site	DB
Water Found Depth UOM:		ft			
<b><u>Hole Diameter</u></b>					
Hole ID:		1006233665			
Diameter:		8			
Depth From:		0			
Depth To:		13			
Hole Depth UOM:		ft			
Hole Diameter UOM:		inch			
<hr/>					
<a href="#">20</a>	1 of 1	WSW/33.3	78.8 / 3.99	2272 LAKESHORE BLVD. WEST Toronto ON	WWIS
Well ID:		7269313		Data Entry Status:	
Construction Date:				Data Src:	
Primary Water Use:		Monitoring and Test Hole		Date Received:	8/17/2016
Sec. Water Use:		0		Selected Flag:	Yes
Final Well Status:		Monitoring and Test Hole		Abandonment Rec:	
Water Type:				Contractor:	7241
Casing Material:				Form Version:	7
Audit No:		Z235230		Owner:	
Tag:		A206096		Street Name:	2272 LAKESHORE BLVD. WEST
Construction Method:				County:	YORK AND TORONT
Elevation (m):				Municipality:	ETOBICOKE BOROUGH
Elevation Reliability:				Site Info:	WKQ-009191 A0-A08
Depth to Bedrock:				Lot:	
Well Depth:				Concession:	
Overburden/Bedrock:				Concession Name:	
Pump Rate:				Easting NAD83:	
Static Water Level:				Northing NAD83:	
Flowing (Y/N):				Zone:	
Flow Rate:				UTM Reliability:	
Clear/Cloudy:					
PDF URL (Map):					
<b><u>Bore Hole Information</u></b>					
Bore Hole ID:		1006218165		Elevation:	78.812141
DP2BR:				Elevrc:	
Spatial Status:				Zone:	17
Code OB:				East83:	622220
Code OB Desc:				North83:	4830814
Open Hole:				Org CS:	UTM83
Cluster Kind:				UTMRC:	4
Date Completed:		7/19/2016		UTMRC Desc:	margin of error : 30 m - 100 m
Remarks:				Location Method:	wwr
Elevrc Desc:					
Location Source Date:					
Improvement Location Source:					
Improvement Location Method:					
Source Revision Comment:					
Supplier Comment:					
<b><u>Overburden and Bedrock</u></b>					
<b><u>Materials Interval</u></b>					
Formation ID:		1006233980			
Layer:		3			
Color:		2			
General Color:		GREY			

<b>Map Key</b>	<b>Number of Records</b>	<b>Direction/ Distance (m)</b>	<b>Elev/Diff (m)</b>	<b>Site</b>	<b>DB</b>
<b>Mat1:</b>		05			
<b>Most Common Material:</b>		CLAY			
<b>Mat2:</b>					
<b>Mat2 Desc:</b>					
<b>Mat3:</b>					
<b>Mat3 Desc:</b>					
<b>Formation Top Depth:</b>		9			
<b>Formation End Depth:</b>		13			
<b>Formation End Depth UOM:</b>		ft			
<b><u>Overburden and Bedrock Materials Interval</u></b>					
<b>Formation ID:</b>		1006233978			
<b>Layer:</b>		1			
<b>Color:</b>		6			
<b>General Color:</b>		BROWN			
<b>Mat1:</b>		28			
<b>Most Common Material:</b>		SAND			
<b>Mat2:</b>					
<b>Mat2 Desc:</b>					
<b>Mat3:</b>					
<b>Mat3 Desc:</b>					
<b>Formation Top Depth:</b>		0			
<b>Formation End Depth:</b>		2			
<b>Formation End Depth UOM:</b>		ft			
<b><u>Overburden and Bedrock Materials Interval</u></b>					
<b>Formation ID:</b>		1006233979			
<b>Layer:</b>		2			
<b>Color:</b>		6			
<b>General Color:</b>		BROWN			
<b>Mat1:</b>		05			
<b>Most Common Material:</b>		CLAY			
<b>Mat2:</b>		06			
<b>Mat2 Desc:</b>		SILT			
<b>Mat3:</b>					
<b>Mat3 Desc:</b>					
<b>Formation Top Depth:</b>		2			
<b>Formation End Depth:</b>		9			
<b>Formation End Depth UOM:</b>		ft			
<b><u>Annular Space/Abandonment Sealing Record</u></b>					
<b>Plug ID:</b>		1006233988			
<b>Layer:</b>		1			
<b>Plug From:</b>		13			
<b>Plug To:</b>		9			
<b>Plug Depth UOM:</b>		ft			
<b><u>Annular Space/Abandonment Sealing Record</u></b>					
<b>Plug ID:</b>		1006233990			
<b>Layer:</b>		3			
<b>Plug From:</b>					
<b>Plug To:</b>					
<b>Plug Depth UOM:</b>		ft			

Map Key	Number of Records	Direction/ Distance (m)	Elev/Diff (m)	Site	DB
<b><u>Annular Space/Abandonment Sealing Record</u></b>					
Plug ID:		1006233989			
Layer:		2			
Plug From:		9			
Plug To:		0			
Plug Depth UOM:		ft			
<b><u>Method of Construction &amp; Well Use</u></b>					
Method Construction ID:		1006233987			
Method Construction Code:		D			
Method Construction:		Direct Push			
Other Method Construction:					
<b><u>Pipe Information</u></b>					
Pipe ID:		1006233977			
Casing No:		0			
Comment:					
Alt Name:					
<b><u>Construction Record - Casing</u></b>					
Casing ID:		1006233983			
Layer:		1			
Material:		5			
Open Hole or Material:		PLASTIC			
Depth From:		0			
Depth To:		10			
Casing Diameter:		2			
Casing Diameter UOM:		inch			
Casing Depth UOM:		ft			
<b><u>Construction Record - Screen</u></b>					
Screen ID:		1006233984			
Layer:		1			
Slot:		.1			
Screen Top Depth:		10			
Screen End Depth:		13			
Screen Material:		5			
Screen Depth UOM:		ft			
Screen Diameter UOM:		inch			
Screen Diameter:		2.25			
<b><u>Water Details</u></b>					
Water ID:		1006233982			
Layer:					
Kind Code:					
Kind:					
Water Found Depth:					
Water Found Depth UOM:		ft			
<b><u>Hole Diameter</u></b>					
Hole ID:		1006233981			
Diameter:		8			

Map Key	Number of Records	Direction/ Distance (m)	Elev/Diff (m)	Site	DB
Depth From:		0			
Depth To:		13			
Hole Depth UOM:		ft			
Hole Diameter UOM:		inch			

<a href="#">21</a>	1 of 1	WSW/33.7	78.8 / 3.99	2272 LAKESHORE BLVD. WEST Toronto ON	WWIS
Well ID:	7269306			Data Entry Status:	
Construction Date:				Data Src:	
Primary Water Use:	Monitoring and Test Hole			Date Received:	8/17/2016
Sec. Water Use:	0			Selected Flag:	Yes
Final Well Status:	Monitoring and Test Hole			Abandonment Rec:	
Water Type:				Contractor:	7241
Casing Material:				Form Version:	7
Audit No:	Z235227			Owner:	
Tag:	A184830			Street Name:	2272 LAKESHORE BLVD. WEST
Construction Method:				County:	YORK AND TORONT
Elevation (m):				Municipality:	ETOBICOKE BOROUGH
Elevation Reliability:				Site Info:	WKQ-009191 A0-A08
Depth to Bedrock:				Lot:	
Well Depth:				Concession:	
Overburden/Bedrock:				Concession Name:	
Pump Rate:				Easting NAD83:	
Static Water Level:				Northing NAD83:	
Flowing (Y/N):				Zone:	
Flow Rate:				UTM Reliability:	
Clear/Cloudy:					
PDF URL (Map):					

#### Bore Hole Information

Bore Hole ID:	1006218105	Elevation:	78.676704
DP2BR:		Elevrc:	
Spatial Status:		Zone:	17
Code OB:		East83:	622217
Code OB Desc:		North83:	4830809
Open Hole:		Org CS:	UTM83
Cluster Kind:		UTMRC:	4
Date Completed:	7/20/2016	UTMRC Desc:	margin of error : 30 m - 100 m
Remarks:		Location Method:	wwr
Elevrc Desc:			
Location Source Date:			
Improvement Location Source:			
Improvement Location Method:			
Source Revision Comment:			
Supplier Comment:			

#### Overburden and Bedrock Materials Interval

Formation ID:	1006233679
Layer:	4
Color:	2
General Color:	GREY
Mat1:	05
Most Common Material:	CLAY
Mat2:	06
Mat2 Desc:	SILT
Mat3:	
Mat3 Desc:	
Formation Top Depth:	5

Map Key	Number of Records	Direction/ Distance (m)	Elev/Diff (m)	Site	DB
Formation End Depth:		11			
Formation End Depth UOM:		ft			
<u>Overburden and Bedrock Materials Interval</u>					
Formation ID:		1006233676			
Layer:		1			
Color:		2			
General Color:		GREY			
Mat1:					
Most Common Material:					
Mat2:					
Mat2 Desc:					
Mat3:					
Mat3 Desc:					
Formation Top Depth:		0			
Formation End Depth:		.583			
Formation End Depth UOM:		ft			
<u>Overburden and Bedrock Materials Interval</u>					
Formation ID:		1006233677			
Layer:		2			
Color:		6			
General Color:		BROWN			
Mat1:		28			
Most Common Material:		SAND			
Mat2:		11			
Mat2 Desc:		GRAVEL			
Mat3:					
Mat3 Desc:					
Formation Top Depth:		.583			
Formation End Depth:		2			
Formation End Depth UOM:		ft			
<u>Overburden and Bedrock Materials Interval</u>					
Formation ID:		1006233678			
Layer:		3			
Color:		6			
General Color:		BROWN			
Mat1:		05			
Most Common Material:		CLAY			
Mat2:		06			
Mat2 Desc:		SILT			
Mat3:					
Mat3 Desc:					
Formation Top Depth:		2			
Formation End Depth:		5			
Formation End Depth UOM:		ft			
<u>Annular Space/Abandonment Sealing Record</u>					
Plug ID:		1006233689			
Layer:		3			
Plug From:					
Plug To:					
Plug Depth UOM:		ft			



<b>Map Key</b>	<b>Number of Records</b>	<b>Direction/ Distance (m)</b>	<b>Elev/Diff (m)</b>	<b>Site</b>	<b>DB</b>
<b><u>Annular Space/Abandonment Sealing Record</u></b>					
<b>Plug ID:</b>		1006233688			
<b>Layer:</b>		2			
<b>Plug From:</b>		5			
<b>Plug To:</b>		0			
<b>Plug Depth UOM:</b>		ft			
<b><u>Annular Space/Abandonment Sealing Record</u></b>					
<b>Plug ID:</b>		1006233687			
<b>Layer:</b>		1			
<b>Plug From:</b>		11			
<b>Plug To:</b>		5			
<b>Plug Depth UOM:</b>		ft			
<b><u>Method of Construction &amp; Well Use</u></b>					
<b>Method Construction ID:</b>		1006233686			
<b>Method Construction Code:</b>		D			
<b>Method Construction:</b>		Direct Push			
<b>Other Method Construction:</b>					
<b><u>Pipe Information</u></b>					
<b>Pipe ID:</b>		1006233675			
<b>Casing No:</b>		0			
<b>Comment:</b>					
<b>Alt Name:</b>					
<b><u>Construction Record - Casing</u></b>					
<b>Casing ID:</b>		1006233682			
<b>Layer:</b>		1			
<b>Material:</b>		5			
<b>Open Hole or Material:</b>		PLASTIC			
<b>Depth From:</b>		0			
<b>Depth To:</b>		6			
<b>Casing Diameter:</b>		2			
<b>Casing Diameter UOM:</b>		inch			
<b>Casing Depth UOM:</b>		ft			
<b><u>Construction Record - Screen</u></b>					
<b>Screen ID:</b>		1006233683			
<b>Layer:</b>		1			
<b>Slot:</b>		.1			
<b>Screen Top Depth:</b>		6			
<b>Screen End Depth:</b>		11			
<b>Screen Material:</b>		5			
<b>Screen Depth UOM:</b>		ft			
<b>Screen Diameter UOM:</b>		inch			
<b>Screen Diameter:</b>		2.25			
<b><u>Water Details</u></b>					

Map Key	Number of Records	Direction/ Distance (m)	Elev/Diff (m)	Site	DB
<hr/>					
Water ID:		1006233681			
Layer:					
Kind Code:					
Kind:					
Water Found Depth:					
Water Found Depth UOM:		ft			
 <u>Hole Diameter</u>					
Hole ID:		1006233680			
Diameter:		6			
Depth From:		0			
Depth To:		11			
Hole Depth UOM:		ft			
Hole Diameter UOM:		inch			
<hr/>					
<a href="#">22</a>	1 of 1	NNE/34.1	77.5 / 2.71	2200 LAKESHORE BLVD. Toronto ON	WWIS
Well ID:	7163892			Data Entry Status:	
Construction Date:				Data Src:	
Primary Water Use:	Monitoring			Date Received:	6/2/2011
Sec. Water Use:				Selected Flag:	Yes
Final Well Status:	Observation Wells			Abandonment Rec:	
Water Type:				Contractor:	7247
Casing Material:				Form Version:	7
Audit No:	Z124723			Owner:	
Tag:	A110464			Street Name:	2200 LAKESHORE BLVD.
Construction Method:				County:	YORK AND TORONT
Elevation (m):				Municipality:	ETOBICOKE BOROUGH
Elevation Reliability:				Site Info:	
Depth to Bedrock:				Lot:	
Well Depth:				Concession:	
Overburden/Bedrock:				Concession Name:	
Pump Rate:				Easting NAD83:	
Static Water Level:				Northing NAD83:	
Flowing (Y/N):				Zone:	
Flow Rate:				UTM Reliability:	
Clear/Cloudy:					
PDF URL (Map):	https://d2khazk8e83rdv.cloudfront.net/moe_mapping/downloads/2Water/Wells_pdfs/716\7163892.pdf				
 <u>Bore Hole Information</u>					
Bore Hole ID:	1003517029			Elevation:	78.789443
DP2BR:				Elevrc:	
Spatial Status:				Zone:	17
Code OB:				East83:	622453
Code OB Desc:				North83:	4831047
Open Hole:				Org CS:	UTM83
Cluster Kind:				UTMRC:	3
Date Completed:	4/27/2011			UTMRC Desc:	margin of error : 10 - 30 m
Remarks:				Location Method:	wwr
Elevrc Desc:					
Location Source Date:					
Improvement Location Source:					
Improvement Location Method:					
Source Revision Comment:					
Supplier Comment:					
 <u>Overburden and Bedrock</u> <u>Materials Interval</u>					

<b>Map Key</b>	<b>Number of Records</b>	<b>Direction/ Distance (m)</b>	<b>Elev/Diff (m)</b>	<b>Site</b>	<b>DB</b>
<hr/>					
<b>Formation ID:</b>		1003830856			
<b>Layer:</b>		2			
<b>Color:</b>		2			
<b>General Color:</b>		GREY			
<b>Mat1:</b>		06			
<b>Most Common Material:</b>		SILT			
<b>Mat2:</b>		61			
<b>Mat2 Desc:</b>		CLAYEY			
<b>Mat3:</b>		85			
<b>Mat3 Desc:</b>		SOFT			
<b>Formation Top Depth:</b>		20			
<b>Formation End Depth:</b>		25			
<b>Formation End Depth UOM:</b>		ft			
 <b><u>Overburden and Bedrock Materials Interval</u></b>					
<b>Formation ID:</b>		1003830855			
<b>Layer:</b>		1			
<b>Color:</b>		6			
<b>General Color:</b>		BROWN			
<b>Mat1:</b>		11			
<b>Most Common Material:</b>		GRAVEL			
<b>Mat2:</b>		28			
<b>Mat2 Desc:</b>		SAND			
<b>Mat3:</b>		84			
<b>Mat3 Desc:</b>		SILTY			
<b>Formation Top Depth:</b>		0			
<b>Formation End Depth:</b>		20			
<b>Formation End Depth UOM:</b>		ft			
 <b><u>Annular Space/Abandonment Sealing Record</u></b>					
<b>Plug ID:</b>		1003830864			
<b>Layer:</b>		1			
<b>Plug From:</b>		0			
<b>Plug To:</b>		13			
<b>Plug Depth UOM:</b>		ft			
 <b><u>Method of Construction &amp; Well Use</u></b>					
<b>Method Construction ID:</b>		1003830862			
<b>Method Construction Code:</b>		2			
<b>Method Construction:</b>		Rotary (Convent.)			
<b>Other Method Construction:</b>					
 <b><u>Pipe Information</u></b>					
<b>Pipe ID:</b>		1003830854			
<b>Casing No:</b>		0			
<b>Comment:</b>					
<b>Alt Name:</b>					
 <b><u>Construction Record - Casing</u></b>					
<b>Casing ID:</b>		1003830859			
<b>Layer:</b>		1			
<b>Material:</b>		5			
<b>Open Hole or Material:</b>		PLASTIC			

Map Key	Number of Records	Direction/ Distance (m)	Elev/Diff (m)	Site	DB
<b>Depth From:</b> 0 <b>Depth To:</b> 15 <b>Casing Diameter:</b> 2 <b>Casing Diameter UOM:</b> inch <b>Casing Depth UOM:</b> ft					
<b>Construction Record - Screen</b>					
<b>Screen ID:</b> 1003830860 <b>Layer:</b> 1 <b>Slot:</b> 10 <b>Screen Top Depth:</b> 15 <b>Screen End Depth:</b> 25 <b>Screen Material:</b> 5 <b>Screen Depth UOM:</b> ft <b>Screen Diameter UOM:</b> inch <b>Screen Diameter:</b> 2.25					
<b>Water Details</b>					
<b>Water ID:</b> 1003830858 <b>Layer:</b> 1 <b>Kind Code:</b> 8 <b>Kind:</b> Untested <b>Water Found Depth:</b> 10 <b>Water Found Depth UOM:</b> ft					
<b>Hole Diameter</b>					
<b>Hole ID:</b> 1003830857 <b>Diameter:</b> 6 <b>Depth From:</b> 0 <b>Depth To:</b> 25 <b>Hole Depth UOM:</b> ft <b>Hole Diameter UOM:</b> inch					
<a href="#"><u>23</u></a>	1 of 1	WNW/34.9	74.8 / 0.07	2230 & 2240 Lakeshore Boulevard West Toronto ON	EHS
<b>Order No:</b> 20160204008 <b>Status:</b> C <b>Report Type:</b> Custom Report <b>Report Date:</b> 09-FEB-16 <b>Date Received:</b> 04-FEB-16 <b>Previous Site Name:</b> <b>Lot/Building Size:</b> <b>Additional Info Ordered:</b>					
<b>Nearest Intersection:</b> <b>Municipality:</b> <b>Client Prov/State:</b> ON <b>Search Radius (km):</b> .25 <b>X:</b> -79.483113 <b>Y:</b> 43.62126					
<a href="#"><u>24</u></a>	1 of 1	WSW/35.6	78.8 / 4.01	2272 LAKESHORE BLVD. WEST Toronto ON	WWIS
<b>Well ID:</b> 7269314 <b>Construction Date:</b> <b>Primary Water Use:</b> Monitoring and Test Hole <b>Sec. Water Use:</b> 0 <b>Final Well Status:</b> Monitoring and Test Hole <b>Water Type:</b> <b>Casing Material:</b> <b>Audit No:</b> Z235228 <b>Tag:</b> A205683 <b>Construction Method:</b>					
<b>Data Entry Status:</b> <b>Data Src:</b> <b>Date Received:</b> 8/17/2016 <b>Selected Flag:</b> Yes <b>Abandonment Rec:</b> <b>Contractor:</b> 7241 <b>Form Version:</b> 7 <b>Owner:</b> <b>Street Name:</b> 2272 LAKESHORE BLVD. WEST <b>County:</b> YORK AND TORONT					

Map Key	Number of Records	Direction/ Distance (m)	Elev/Diff (m)	Site	DB	
<div>Elevation (m): Elevation Reliability: Depth to Bedrock: Well Depth: Overburden/Bedrock: Pump Rate: Static Water Level: Flowing (Y/N): Flow Rate: Clear/Cloudy:</div>				<div>Municipality: Site Info: Lot: Concession: Concession Name: Easting NAD83: Northing NAD83: Zone: UTM Reliability:</div>	<div>ETOBICOKE BOROUGH WKQ-009191 A0-A08</div>	
PDF URL (Map):						
<u>Bore Hole Information</u>						
<div>Bore Hole ID: DP2BR: Spatial Status: Code OB: Code OB Desc: Open Hole: Cluster Kind: Date Completed: Remarks: Elevrc Desc: Location Source Date: Improvement Location Source: Improvement Location Method: Source Revision Comment: Supplier Comment:</div>	<div>1006218168</div>	<div>Elevation: Elevrc: Zone: East83: North83: Org CS: UTMRC: UTMRC Desc: Location Method:</div>				<div>78.931823  17 622218 4830815 UTM83 4 margin of error : 30 m - 100 m wwr</div>
<u>Overburden and Bedrock</u>						
<u>Materials Interval</u>						
<div>Formation ID: Layer: Color: General Color: Mat1: Most Common Material: Mat2: Mat2 Desc: Mat3: Mat3 Desc: Formation Top Depth: Formation End Depth: Formation End Depth UOM:</div>	<div>1006234019 3 2 GREY 05 CLAY      9 12 ft</div>					
<u>Overburden and Bedrock</u>						
<u>Materials Interval</u>						
<div>Formation ID: Layer: Color: General Color: Mat1: Most Common Material: Mat2: Mat2 Desc: Mat3: Mat3 Desc: Formation Top Depth: Formation End Depth:</div>	<div>1006234018 2 6 BROWN 05 CLAY      3 9</div>					

Map Key	Number of Records	Direction/ Distance (m)	Elev/Diff (m)	Site	DB
<b>Formation End Depth UOM:</b>		ft			
<b><u>Overburden and Bedrock Materials Interval</u></b>					
<b>Formation ID:</b>		1006234017			
<b>Layer:</b>		1			
<b>Color:</b>		6			
<b>General Color:</b>		BROWN			
<b>Mat1:</b>		28			
<b>Most Common Material:</b>		SAND			
<b>Mat2:</b>		11			
<b>Mat2 Desc:</b>		GRAVEL			
<b>Mat3:</b>					
<b>Mat3 Desc:</b>					
<b>Formation Top Depth:</b>		0			
<b>Formation End Depth:</b>		3			
<b>Formation End Depth UOM:</b>		ft			
<b><u>Annular Space/Abandonment Sealing Record</u></b>					
<b>Plug ID:</b>		1006234027			
<b>Layer:</b>		1			
<b>Plug From:</b>		12			
<b>Plug To:</b>		6			
<b>Plug Depth UOM:</b>		ft			
<b><u>Annular Space/Abandonment Sealing Record</u></b>					
<b>Plug ID:</b>		1006234028			
<b>Layer:</b>		2			
<b>Plug From:</b>		6			
<b>Plug To:</b>		0			
<b>Plug Depth UOM:</b>		ft			
<b><u>Annular Space/Abandonment Sealing Record</u></b>					
<b>Plug ID:</b>		1006234029			
<b>Layer:</b>		3			
<b>Plug From:</b>					
<b>Plug To:</b>					
<b>Plug Depth UOM:</b>		ft			
<b><u>Method of Construction &amp; Well Use</u></b>					
<b>Method Construction ID:</b>		1006234026			
<b>Method Construction Code:</b>		D			
<b>Method Construction:</b>		Direct Push			
<b>Other Method Construction:</b>					
<b><u>Pipe Information</u></b>					
<b>Pipe ID:</b>		1006234016			
<b>Casing No:</b>		0			
<b>Comment:</b>					
<b>Alt Name:</b>					

Map Key	Number of Records	Direction/ Distance (m)	Elev/Diff (m)	Site	DB
<b><u>Construction Record - Casing</u></b>					
Casing ID:	1006234022				
Layer:	1				
Material:	5				
Open Hole or Material:	PLASTIC				
Depth From:	0				
Depth To:	7				
Casing Diameter:	2				
Casing Diameter UOM:	inch				
Casing Depth UOM:	ft				
<b><u>Construction Record - Screen</u></b>					
Screen ID:	1006234023				
Layer:	1				
Slot:	.1				
Screen Top Depth:	7				
Screen End Depth:	12				
Screen Material:	5				
Screen Depth UOM:	ft				
Screen Diameter UOM:	inch				
Screen Diameter:	2.25				
<b><u>Water Details</u></b>					
Water ID:	1006234021				
Layer:					
Kind Code:					
Kind:					
Water Found Depth:					
Water Found Depth UOM:	ft				
<b><u>Hole Diameter</u></b>					
Hole ID:	1006234020				
Diameter:	8				
Depth From:	0				
Depth To:	12				
Hole Depth UOM:	ft				
Hole Diameter UOM:	inch				
<b>25</b>	<b>1 of 1</b>	<b>WSW/37.5</b>	<b>74.9 / 0.11</b>	<b>ON</b>	<b>WWIS</b>
Well ID:	7298300			Data Entry Status:	Yes
Construction Date:				Data Src:	
Primary Water Use:				Date Received:	11/1/2017
Sec. Water Use:				Selected Flag:	Yes
Final Well Status:				Abandonment Rec:	
Water Type:				Contractor:	7383
Casing Material:				Form Version:	8
Audit No:	C33624			Owner:	
Tag:	A226528			Street Name:	
Construction Method:				County:	YORK AND TORONT
Elevation (m):				Municipality:	ETOBICOKE BOROUGH
Elevation Reliability:				Site Info:	
Depth to Bedrock:				Lot:	
Well Depth:				Concession:	
Overburden/Bedrock:				Concession Name:	
Pump Rate:				Easting NAD83:	
Static Water Level:				Northing NAD83:	

Map Key	Number of Records	Direction/ Distance (m)	Elev/Diff (m)	Site	DB
<b>Flowing (Y/N):</b> <b>Flow Rate:</b> <b>Clear/Cloudy:</b>  <b>PDF URL (Map):</b>					
<b>Zone:</b> <b>UTM Reliability:</b>					
<b>Bore Hole Information</b>					
<b>Bore Hole ID:</b> 1006787503 <b>DP2BR:</b> <b>Spatial Status:</b> <b>Code OB:</b> <b>Code OB Desc:</b> <b>Open Hole:</b> <b>Cluster Kind:</b> <b>Date Completed:</b> 5/19/2017 <b>Remarks:</b> <b>Elevrc Desc:</b> <b>Location Source Date:</b> <b>Improvement Location Source:</b> <b>Improvement Location Method:</b> <b>Source Revision Comment:</b> <b>Supplier Comment:</b>					
<b>Elevation:</b> 78.146766 <b>Elevrc:</b> <b>Zone:</b> 17 <b>East83:</b> 622340 <b>North83:</b> 4830870 <b>Org CS:</b> UTM83 <b>UTMRC:</b> 4 <b>UTMRC Desc:</b> margin of error : 30 m - 100 m <b>Location Method:</b> wwr					
<a href="#">26</a>	1 of 3	WSW/38.6	78.9 / 4.10	J.L. CLARK MFG LTD 2276 LAKESHORE BLVD. W. TORONTO ON M8V 1B2	GEN
<b>Generator No:</b> ON0104700 <b>Status:</b> <b>Approval Years:</b> 86,87,88,89 <b>Contam. Facility:</b> <b>MHSW Facility:</b> <b>SIC Code:</b> 2799 <b>SIC Description:</b> OTHER CONVERTED PAP.					
<b>PO Box No:</b> <b>Country:</b> <b>Choice of Contact:</b> <b>Co Admin:</b> <b>Phone No Admin:</b>					
<b>Detail(s)</b>					
<b>Waste Class:</b> 265 <b>Waste Class Desc:</b> GRAPHIC ART WASTES					
<a href="#">26</a>	2 of 3	WSW/38.6	78.9 / 4.10	J.L. CLARK MFG LTD 22-004 2276 LAKESHORE BLVD. W. TORONTO ON M8V 1B2	GEN
<b>Generator No:</b> ON0104700 <b>Status:</b> <b>Approval Years:</b> 92,93,94,95,96,97 <b>Contam. Facility:</b> <b>MHSW Facility:</b> <b>SIC Code:</b> 2799 <b>SIC Description:</b> OTHER CONVERTED PAP.					
<b>PO Box No:</b> <b>Country:</b> <b>Choice of Contact:</b> <b>Co Admin:</b> <b>Phone No Admin:</b>					
<b>Detail(s)</b>					
<b>Waste Class:</b> 265 <b>Waste Class Desc:</b> GRAPHIC ART WASTES					
<a href="#">26</a>	3 of 3	WSW/38.6	78.9 / 4.10	J.L. CLARK MFG LTD 2276 LAKESHORE BOULEVARD WEST TORONTO ON M8V 1B2	GEN



Map Key	Number of Records	Direction/ Distance (m)	Elev/Diff (m)	Site	DB
<div> <div> Generator No: ON0104700  Status:  Approval Years: 98  Contam. Facility:  MHSW Facility:  SIC Code: 2799  SIC Description: OTHER CONVERTED PAP. </div> <div> PO Box No:  Country:  Choice of Contact:  Co Admin:  Phone No Admin: </div> </div>					
<u>Detail(s)</u>					
Waste Class: 265 Waste Class Desc: GRAPHIC ART WASTES					
<a href="#">27</a>	1 of 1	WSW/39.4	75.9 / 1.12	2256 Lake Shore Boulevard West Toronto ON M8V 1A9	EHS
<div> <div> Order No: 20071002005  Status: C  Report Type: CAN - Complete Report  Report Date: 10/11/2007  Date Received: 10/2/2007  Previous Site Name:  Lot/Building Size:  Additional Info Ordered: </div> <div> Nearest Intersection: Lake Shore Blvd and Legion Rd  Municipality: Etobicoke  Client Prov/State:  Search Radius (km): 0.25  X: -79.484086  Y: 43.620681 </div> </div>					
<a href="#">28</a>	1 of 4	NW/39.7	74.8 / 0.04	NORTH SAILS TORONTO 2242 LAKE SHORE BLVD W ETOBICOKE ON M8V 1A5	SCT
Established: 1970 Plant Size (ft²): 0 Employment: 60					
<u>--Details--</u>					
Description: TEXTILE BAGS SIC/NAICS Code: 2393					
Description: CANVAS AND RELATED PRODUCTS SIC/NAICS Code: 2394					
Description: PLASTICS PRODUCTS, NOT ELSEWHERE CLASSIFIED SIC/NAICS Code: 3089					
Description: INDUSTRIAL SUPPLIES SIC/NAICS Code: 5085					
Description: SPORTING AND RECREATIONAL GOODS AND SUPPLIES SIC/NAICS Code: 5091					
Description: NONDURABLE GOODS, NOT ELSEWHERE CLASSIFIED SIC/NAICS Code: 5199					
<a href="#">28</a>	2 of 4	NW/39.7	74.8 / 0.04	Quantum Sail Design Group 2242 Lake Shore Blvd W Toronto ON M8V 1A5	SCT
Established: 1999 Plant Size (ft²): Employment: 15					

Map Key	Number of Records	Direction/ Distance (m)	Elev/Diff (m)	Site	DB
<hr/>					
<b>--Details--</b>					
<b>Description:</b>		Textile Bag and Canvas Mills			
<b>SIC/NAICS Code:</b>		314910			
<hr/>					
<a href="#">28</a>	3 of 4	NW/39.7	74.8 / 0.04	Empire (Beyond the Sea) Ltd. 2242 Lake Shore Blvd. West Toronto ON M8V 1A5	GEN
<b>Generator No:</b>		ON6106733		<b>PO Box No:</b>	
<b>Status:</b>				<b>Country:</b>	
<b>Approval Years:</b>		07,08		<b>Choice of Contact:</b>	
<b>Contam. Facility:</b>				<b>Co Admin:</b>	
<b>MHSW Facility:</b>				<b>Phone No Admin:</b>	
<b>SIC Code:</b>		531111			
<b>SIC Description:</b>		Lessors of Residential Buildings and Dwellings (except Social Housing Projects)			
<b><u>Detail(s)</u></b>					
<b>Waste Class:</b>		221			
<b>Waste Class Desc:</b>		LIGHT FUELS			
<hr/>					
<a href="#">28</a>	4 of 4	NW/39.7	74.8 / 0.04	Empire Communities 2242 Lakeshore Blvd W Toronto ON M8V 1A5	GEN
<b>Generator No:</b>		ON9678513		<b>PO Box No:</b>	
<b>Status:</b>				<b>Country:</b>	
<b>Approval Years:</b>		07,08		<b>Choice of Contact:</b>	
<b>Contam. Facility:</b>				<b>Co Admin:</b>	
<b>MHSW Facility:</b>				<b>Phone No Admin:</b>	
<b>SIC Code:</b>		236110			
<b>SIC Description:</b>		Residential Building Construction			
<b><u>Detail(s)</u></b>					
<b>Waste Class:</b>		251			
<b>Waste Class Desc:</b>		OIL SKIMMINGS & SLUDGES			
<hr/>					
<a href="#">29</a>	1 of 1	NNE/41.4	78.9 / 4.16	KAREEM ALI PHARMACEUTICAL INC O/A SHOPPERS DRUG MART #1421 2206 LAKESHORE BLVD W TORONTO ON M8V1A4	PES
<b>Detail Licence No:</b>				<b>Operator Box:</b>	
<b>Licence No:</b>		17174		<b>Operator Class:</b>	
<b>Status:</b>				<b>Operator No:</b>	
<b>Approval Date:</b>				<b>Operator Type:</b>	
<b>Report Source:</b>		Legacy Licenses (Excluding TS)		<b>Oper Area Code:</b> 416	
<b>Licence Type:</b>		Limited Vendor		<b>Oper Phone No:</b> 2591330	
<b>Licence Type Code:</b>		23		<b>Operator Ext:</b>	
<b>Licence Class:</b>		01		<b>Operator Lot:</b>	
<b>Licence Control:</b>				<b>Oper Concession:</b>	
<b>Latitude:</b>				<b>Operator Region:</b>	
<b>Longitude:</b>				<b>Operator District:</b>	
<b>Lot:</b>				<b>Operator County:</b>	
<b>Concession:</b>				<b>Op Municipality:</b>	
<b>Region:</b>				<b>Post Office Box:</b>	
<b>District:</b>				<b>MOE District:</b>	
<b>County:</b>				<b>SWP Area Name:</b>	

Map Key	Number of Records	Direction/ Distance (m)	Elev/Diff (m)	Site	DB
<b>Trade Name:</b> <b>PDF Link:</b>					
<a href="#">30</a>	1 of 13	WSW/42.6	78.8 / 4.07	WALSHS AUTO SERVICE LTD 2272 LAKESHORE BLVD W TORONTO ON	PRT
<b>Location ID:</b> <b>Type:</b> <b>Expiry Date:</b> <b>Capacity (L):</b> <b>Licence #:</b>		17666 retail 1995-06-30 0 0060011001			
<a href="#">30</a>	2 of 13	WSW/42.6	78.8 / 4.07	BILL'S SERVICE CENTRE 2272 LAKE SHORE BLVD W ETOBICOKE ON M8V1A9	RST
<b>Headcode:</b> <b>Headcode Desc:</b> <b>Phone:</b> <b>List Name:</b> <b>Description:</b>		1186800 Service Stations-Gasoline, Oil & Natural Gas 4162557151			
<a href="#">30</a>	3 of 13	WSW/42.6	78.8 / 4.07	WALSHS AUTO SERVICE LTD 2272 LAKE SHORE BLVD W TORONTO ON	DTNK
<b><u>Delisted Expired Fuel Safety Facilities</u></b>					
<b>Instance No:</b> <b>Status:</b> <b>Instance ID:</b> <b>Instance Type:</b> <b>Description:</b> <b>TSSA Program Area:</b> <b>Maximum Hazard Rank:</b> <b>Facility Type:</b> <b>Expired Date:</b> <b>Original Source:</b> <b>Record Date:</b>		11553096 EXPIRED 89460 FS Piping FS Piping     EXP Up to Mar 2012			
<a href="#">30</a>	4 of 13	WSW/42.6	78.8 / 4.07	WALSHS AUTO SERVICE LTD 2272 LAKE SHORE BLVD W TORONTO ON M8V 1A9	DTNK
<b><u>Delisted Expired Fuel Safety Facilities</u></b>					
<b>Instance No:</b> <b>Status:</b> <b>Instance ID:</b> <b>Instance Type:</b> <b>Description:</b> <b>TSSA Program Area:</b> <b>Maximum Hazard Rank:</b>		9857906 EXPIRED  FS Facility    			

Map Key	Number of Records	Direction/ Distance (m)	Elev/Diff (m)	Site	DB
<b>Facility Type:</b> <b>Expired Date:</b> 5/2/2013 8:40 <b>Original Source:</b> EXP <b>Record Date:</b> Up to May 2013					
<a href="#">30</a>	5 of 13	WSW/42.6	78.8 / 4.07	<b>WALSHS AUTO SERVICE LTD</b> <b>2272 LAKE SHORE BLVD W TORONTO M8V 1A9</b> <b>ON CA</b> <b>ON</b>	<b>EXP</b>
<b>Instance No:</b> 11553020 <b>Status:</b> EXPIRED <b>Instance ID:</b> <b>Instance Type:</b> <b>Instance Creation Dt:</b> 7/14/1998 <b>Instance Install Dt:</b> 7/14/1998 <b>Item:</b> <b>Item Description:</b> FS Liquid Fuel Tank <b>Facility Type:</b> FS LIQUID FUEL TANK <b>Overfill Prot Type:</b> NULL <b>Creation Date:</b> 7/5/2009 1:25:55 AM <b>Expired Date:</b> <b>Manufacturer:</b> NULL <b>Source:</b> FS Liquid Fuel Tank <b>Description:</b> NULL <b>Serial No:</b> NULL <b>Ulc Standard:</b> NULL <b>Facility Location:</b> 2272 LAKE SHORE BLVD W TORONTO M8V 1A9 ON CA					
<b>Model:</b> NULL <b>Quantity:</b> 1 <b>Unit of Measure:</b> EA <b>Fuel Type2:</b> NULL <b>Fuel Type3:</b> NULL <b>Piping Steel:</b> <b>Piping Galvanized:</b> <b>Tank Single Wall St:</b> <b>Piping Underground:</b> <b>Tank Underground:</b> <b>Panam Related:</b> NULL <b>Panam Venue Nm:</b> NULL					
<a href="#">30</a>	6 of 13	WSW/42.6	78.8 / 4.07	<b>WALSHS AUTO SERVICE LTD</b> <b>2272 LAKE SHORE BLVD W TORONTO M8V 1A9</b> <b>ON CA</b> <b>ON</b>	<b>EXP</b>
<b>Instance No:</b> 11553058 <b>Status:</b> EXPIRED <b>Instance ID:</b> <b>Instance Type:</b> <b>Instance Creation Dt:</b> 7/14/1998 <b>Instance Install Dt:</b> 7/14/1998 <b>Item:</b> <b>Item Description:</b> FS Liquid Fuel Tank <b>Facility Type:</b> FS LIQUID FUEL TANK <b>Overfill Prot Type:</b> NULL <b>Creation Date:</b> 7/5/2009 1:25:58 AM <b>Expired Date:</b> <b>Manufacturer:</b> NULL <b>Source:</b> FS Liquid Fuel Tank <b>Description:</b> NULL <b>Serial No:</b> NULL <b>Ulc Standard:</b> NULL <b>Facility Location:</b> 2272 LAKE SHORE BLVD W TORONTO M8V 1A9 ON CA					
<b>Model:</b> NULL <b>Quantity:</b> 1 <b>Unit of Measure:</b> EA <b>Fuel Type2:</b> NULL <b>Fuel Type3:</b> NULL <b>Piping Steel:</b> <b>Piping Galvanized:</b> <b>Tank Single Wall St:</b> <b>Piping Underground:</b> <b>Tank Underground:</b> <b>Panam Related:</b> NULL <b>Panam Venue Nm:</b> NULL					
<a href="#">30</a>	7 of 13	WSW/42.6	78.8 / 4.07	<b>WALSHS AUTO SERVICE LTD</b> <b>2272 LAKE SHORE BLVD W TORONTO M8V 1A9</b> <b>ON CA</b> <b>ON</b>	<b>EXP</b>
<b>Instance No:</b> 11553042 <b>Status:</b> EXPIRED <b>Instance ID:</b>					
<b>Model:</b> NULL <b>Quantity:</b> 1 <b>Unit of Measure:</b> EA					

Map Key	Number of Records	Direction/ Distance (m)	Elev/Diff (m)	Site	DB
<b>Instance Type:</b> <b>Instance Creation Dt:</b> 7/14/1998 <b>Instance Install Dt:</b> 7/14/1998 <b>Item:</b> <b>Item Description:</b> FS Liquid Fuel Tank <b>Facility Type:</b> FS LIQUID FUEL TANK <b>Overfill Prot Type:</b> NULL <b>Creation Date:</b> 7/5/2009 1:25:58 AM <b>Expired Date:</b> <b>Manufacturer:</b> NULL <b>Source:</b> FS Liquid Fuel Tank <b>Description:</b> NULL <b>Serial No:</b> NULL <b>Ulc Standard:</b> NULL <b>Facility Location:</b> 2272 LAKE SHORE BLVD W TORONTO M8V 1A9 ON CA					
<b>Fuel Type2:</b> NULL <b>Fuel Type3:</b> NULL <b>Piping Steel:</b> <b>Piping Galvanized:</b> <b>Tank Single Wall St:</b> <b>Piping Underground:</b> <b>Tank Underground:</b> <b>Panam Related:</b> NULL <b>Panam Venue Nm:</b> NULL					
<a href="#">30</a>	8 of 13	WSW/42.6	78.8 / 4.07	<b>SUNCOR ENERGY</b> <b>2272 LAKESHORE BOULEVARD WEST</b> <b>TORONTO ON M8V1A9</b>	GEN
<b>Generator No:</b> ON8576076 <b>Status:</b> <b>Approval Years:</b> 2014 <b>Contam. Facility:</b> No <b>MHSW Facility:</b> No <b>SIC Code:</b> 419120 <b>SIC Description:</b> PETROLEUM PRODUCT AGENTS AND BROKERS, WHOLESALE TRADE AGENTS AND BROKERS					
<b>PO Box No:</b> <b>Country:</b> Canada <b>Choice of Contact:</b> CO_ADMIN <b>Co Admin:</b> RAFFAELE TOMASONE <b>Phone No Admin:</b> 9054170011 Ext.					
<b><u>Detail(s)</u></b>					
<b>Waste Class:</b> 251 <b>Waste Class Desc:</b> OIL SKIMMINGS & SLUDGES					
<a href="#">30</a>	9 of 13	WSW/42.6	78.8 / 4.07	<b>SUNCOR ENERGY PRODUCTS PARTNERSHIP</b> <b>2272 LAKESHORE BLVD. WEST</b> <b>ETOBICOKE ON M8V 1A9</b>	GEN
<b>Generator No:</b> ON4106626 <b>Status:</b> Registered <b>Approval Years:</b> As of Dec 2017 <b>Contam. Facility:</b> <b>MHSW Facility:</b> <b>SIC Code:</b> <b>SIC Description:</b>					
<b>PO Box No:</b> <b>Country:</b> Canada <b>Choice of Contact:</b> <b>Co Admin:</b> <b>Phone No Admin:</b>					
<b><u>Detail(s)</u></b>					
<b>Waste Class:</b> 221 I <b>Waste Class Desc:</b> Light fuels					
<b>Waste Class:</b> 251 L <b>Waste Class Desc:</b> Waste oils/sludges (petroleum based)					
<a href="#">30</a>	10 of 13	WSW/42.6	78.8 / 4.07	<b>City of Toronto</b> <b>2272 Lakeshore Boulevard</b> <b>Toronto ON</b>	SPL
<b>Ref No:</b> 0677-AY9L3X <b>Site No:</b> NA <b>Incident Dt:</b> 2018/04/28 <b>Year:</b>					
<b>Discharger Report:</b> <b>Material Group:</b> <b>Health/Env Conseq:</b> 2 - Minor Environment <b>Client Type:</b> Municipal Government					

Map Key	Number of Records	Direction/ Distance (m)	Elev/Diff (m)	Site	DB
<b>Incident Cause:</b>				<b>Sector Type:</b>	Miscellaneous Industrial
<b>Incident Event:</b>	Dumping			<b>Agency Involved:</b>	
<b>Contaminant Code:</b>	15			<b>Nearest Watercourse:</b>	
<b>Contaminant Name:</b>	OIL/GREASE			<b>Site Address:</b>	2272 Lakeshore Boulevard
<b>Contaminant Limit 1:</b>				<b>Site District Office:</b>	Toronto - District
<b>Contam Limit Freq 1:</b>				<b>Site Postal Code:</b>	
<b>Contaminant UN No 1:</b>	n/a			<b>Site Region:</b>	Central
<b>Environment Impact:</b>				<b>Site Municipality:</b>	Toronto
<b>Nature of Impact:</b>				<b>Site Lot:</b>	
<b>Receiving Medium:</b>				<b>Site Conc:</b>	
<b>Receiving Env:</b>	Surface Water; Source Water Zone			<b>Northing:</b>	4830774.88
<b>MOE Response:</b>	No			<b>Easting:</b>	622196.06
<b>Dt MOE Arvl on Scn:</b>				<b>Site Geo Ref Accu:</b>	
<b>MOE Reported Dt:</b>	2018/04/28			<b>Site Map Datum:</b>	
<b>Dt Document Closed:</b>				<b>SAC Action Class:</b>	Land Spills
<b>Incident Reason:</b>	Unknown / N/A			<b>Source Type:</b>	Motor Vehicle
<b>Site Name:</b>	Mechanic Shop<UNOFFICIAL>				
<b>Site County/District:</b>					
<b>Site Geo Ref Meth:</b>					
<b>Incident Summary:</b>	5-7 L oil to catchbasin, contained.				
<b>Contaminant Qty:</b>	7 L				

<a href="#">30</a>	11 of 13	WSW/42.6	78.8 / 4.07	WALSHS AUTO SERVICE LTD 2272 LAKE SHORE BLVD W TORONTO M8V 1A9 ON CA ON	FST
<b>Instance No:</b>	11553042			<b>Manufacturer:</b>	
<b>Status:</b>				<b>Serial No:</b>	
<b>Cont Name:</b>				<b>Ulc Standard:</b>	
<b>Instance Type:</b>				<b>Quantity:</b>	
<b>Item:</b>	FS LIQUID FUEL TANK			<b>Unit of Measure:</b>	
<b>Item Description:</b>	FS Liquid Fuel Tank			<b>Fuel Type:</b>	Gasoline
<b>Tank Type:</b>	Liquid Fuel Single Wall UST			<b>Fuel Type2:</b>	NULL
<b>Install Date:</b>	7/14/1998			<b>Fuel Type3:</b>	NULL
<b>Install Year:</b>	1988			<b>Piping Steel:</b>	
<b>Years in Service:</b>				<b>Piping Galvanized:</b>	
<b>Model:</b>	NULL			<b>Tanks Single Wall St:</b>	
<b>Description:</b>				<b>Piping Underground:</b>	
<b>Capacity:</b>	22700			<b>Num Underground:</b>	
<b>Tank Material:</b>	Fiberglass (FRP)			<b>Panam Related:</b>	
<b>Corrosion Protect:</b>				<b>Panam Venue:</b>	
<b>Overfill Protect:</b>					
<b>Facility Type:</b>	FS Liquid Fuel Tank				
<b>Parent Facility Type:</b>					
<b>Facility Location:</b>					
<b>Device Installed Location:</b>	2272 LAKE SHORE BLVD W TORONTO M8V 1A9 ON CA				
<b><u>Fuel Storage Tank Details</u></b>					
<b>Owner Account Name:</b>	WALSHS AUTO SERVICE LTD				

<a href="#">30</a>	12 of 13	WSW/42.6	78.8 / 4.07	WALSHS AUTO SERVICE LTD 2272 LAKE SHORE BLVD W TORONTO M8V 1A9 ON CA ON	FST
<b>Instance No:</b>	11553058			<b>Manufacturer:</b>	
<b>Status:</b>				<b>Serial No:</b>	
<b>Cont Name:</b>				<b>Ulc Standard:</b>	
<b>Instance Type:</b>				<b>Quantity:</b>	
<b>Item:</b>	FS LIQUID FUEL TANK			<b>Unit of Measure:</b>	

Map Key	Number of Records	Direction/ Distance (m)	Elev/Diff (m)	Site	DB
<div> <div> <b>Item Description:</b> FS Liquid Fuel Tank  <b>Tank Type:</b> Liquid Fuel Single Wall UST  <b>Install Date:</b> 7/14/1998  <b>Install Year:</b> 1988  <b>Years in Service:</b>  <b>Model:</b> NULL  <b>Description:</b>  <b>Capacity:</b> 22700  <b>Tank Material:</b> Fiberglass (FRP)  <b>Corrosion Protect:</b>  <b>Overfill Protect:</b>  <b>Facility Type:</b> FS Liquid Fuel Tank  <b>Parent Facility Type:</b>  <b>Facility Location:</b>  <b>Device Installed Location:</b> 2272 LAKE SHORE BLVD W TORONTO M8V 1A9 ON CA </div> <div> <b>Fuel Type:</b> Gasoline  <b>Fuel Type2:</b> NULL  <b>Fuel Type3:</b> NULL  <b>Piping Steel:</b>  <b>Piping Galvanized:</b>  <b>Tanks Single Wall St:</b>  <b>Piping Underground:</b>  <b>Num Underground:</b>  <b>Panam Related:</b>  <b>Panam Venue:</b> </div> </div>					
<b><u>Fuel Storage Tank Details</u></b>					
<b>Owner Account Name:</b>		WALSHS AUTO SERVICE LTD			
<a href="#">30</a>	13 of 13	WSW/42.6	78.8 / 4.07	WALSHS AUTO SERVICE LTD 2272 LAKE SHORE BLVD W TORONTO M8V 1A9 ON CA ON	FST
<div> <div> <b>Instance No:</b> 11553020  <b>Status:</b>  <b>Cont Name:</b>  <b>Instance Type:</b>  <b>Item:</b> FS LIQUID FUEL TANK  <b>Item Description:</b> FS Liquid Fuel Tank  <b>Tank Type:</b> Liquid Fuel Single Wall UST  <b>Install Date:</b> 7/14/1998  <b>Install Year:</b> 1988  <b>Years in Service:</b>  <b>Model:</b> NULL  <b>Description:</b>  <b>Capacity:</b> 22700  <b>Tank Material:</b> Fiberglass (FRP)  <b>Corrosion Protect:</b>  <b>Overfill Protect:</b>  <b>Facility Type:</b> FS Liquid Fuel Tank  <b>Parent Facility Type:</b>  <b>Facility Location:</b>  <b>Device Installed Location:</b> 2272 LAKE SHORE BLVD W TORONTO M8V 1A9 ON CA </div> <div> <b>Manufacturer:</b>  <b>Serial No:</b>  <b>Ulc Standard:</b>  <b>Quantity:</b>  <b>Unit of Measure:</b>  <b>Fuel Type:</b> Gasoline  <b>Fuel Type2:</b> NULL  <b>Fuel Type3:</b> NULL  <b>Piping Steel:</b>  <b>Piping Galvanized:</b>  <b>Tanks Single Wall St:</b>  <b>Piping Underground:</b>  <b>Num Underground:</b>  <b>Panam Related:</b>  <b>Panam Venue:</b> </div> </div>					
<b><u>Fuel Storage Tank Details</u></b>					
<b>Owner Account Name:</b>		WALSHS AUTO SERVICE LTD			
<a href="#">31</a>	1 of 6	WSW/43.5	74.8 / 0.05	NOAHS DIV OF CO DESIGN LTD 2246 LAKE SHORE BLVD W ETOBICOKE ON M8V 1A5	SCT
<div> <div> <b>Established:</b> 1973  <b>Plant Size (ft²):</b>  <b>Employment:</b> 7 </div> <div> <b>--Details--</b>  <b>Description:</b> PAINTS, VARNISHES, &amp; SUPPLIES  <b>SIC/NAICS Code:</b> 5198 </div> </div>					

Map Key	Number of Records	Direction/ Distance (m)	Elev/Diff (m)	Site	DB
<a href="#">31</a>	2 of 6	WSW/43.5	74.8 / 0.05	Robert Chevret Woodworker 2246 Lake Shore Blvd W Unit 3 Toronto ON M8V 1A5	SCT
Established:		1986			
Plant Size (ft²):					
Employment:		1			
--Details--					
Description:		Upholstered Household Furniture Manufacturing			
SIC/NAICS Code:		337121			
Description:		Other Wood Household Furniture Manufacturing			
SIC/NAICS Code:		337123			
<a href="#">31</a>	3 of 6	WSW/43.5	74.8 / 0.05	KLAUS MARINE SERVICE 2246 LAKESHORE BLVD. W. ETOBICOKE ON M8V 1A5	GEN
Generator No:		ON0947900	PO Box No:		
Status:			Country:		
Approval Years:		86,87,88,89,90	Choice of Contact:		
Contam. Facility:			Co Admin:		
MHSW Facility:			Phone No Admin:		
SIC Code:		0000			
SIC Description:		*** NOT DEFINED ***			
<a href="#">31</a>	4 of 6	WSW/43.5	74.8 / 0.05	KLAUS MARINE SERVICE 23-275 2246 LAKESHORE BLVD. W. ETOBICOKE ON M8V 1A5	GEN
Generator No:		ON0947900	PO Box No:		
Status:			Country:		
Approval Years:		92,93,94	Choice of Contact:		
Contam. Facility:			Co Admin:		
MHSW Facility:			Phone No Admin:		
SIC Code:		0000			
SIC Description:		*** NOT DEFINED ***			
<a href="#">31</a>	5 of 6	WSW/43.5	74.8 / 0.05	Empire (Beyond the Sea) Ltd. 2246 Lake Shore Blvd. West Toronto ON M8V 1A5	GEN
Generator No:		ON9449363	PO Box No:		
Status:			Country:		
Approval Years:		07,08	Choice of Contact:		
Contam. Facility:			Co Admin:		
MHSW Facility:			Phone No Admin:		
SIC Code:		531111			
SIC Description:		Lessors of Residential Buildings and Dwellings (except Social Housing Projects)			
Detail(s)					
Waste Class:		221			
Waste Class Desc:		LIGHT FUELS			
<a href="#">31</a>	6 of 6	WSW/43.5	74.8 / 0.05	Empire (Beyond the Sea) Ltd. 2230-2246 Lake Shore Blvd, Toronto, City CITY	PTTW



Map Key	Number of Records	Direction/ Distance (m)	Elev/Diff (m)	Site	DB
<hr/>					
				OF TORONTO ON	
<b>EBR Registry No:</b>	010-8679			<b>Decision Posted:</b>	
<b>Ministry Ref No:</b>	8454-7YEP3K			<b>Exception Posted:</b>	
<b>Notice Type:</b>	Instrument Decision			<b>Section:</b>	
<b>Notice Stage:</b>				<b>Act 1:</b>	
<b>Notice Date:</b>	February 03, 2015			<b>Act 2:</b>	
<b>Proposal Date:</b>	January 04, 2010			<b>Site Location Map:</b>	
<b>Year:</b>	2010				
<b>Instrument Type:</b>	(OWRA s. 34) - Permit to Take Water				
<b>Off Instrument Name:</b>					
<b>Posted By:</b>					
<b>Company Name:</b>	Empire (Beyond the Sea) Ltd.				
<b>Site Address:</b>					
<b>Location Other:</b>					
<b>Proponent Name:</b>					
<b>Proponent Address:</b>	123 Commerce Valley Drive East , Floor 8, Toronto Ontario, Canada L3T 7W7				
<b>Comment Period:</b>					
<b>URL:</b>					
<b>Site Location Details:</b>					
2230-2246 Lake Shore Blvd, Toronto, City CITY OF TORONTO					
<hr/>					
<a href="#">32</a>	1 of 1	WSW/43.7	74.8 / 0.05	Empire (Beyond the Sea) Ltd. 2230-2246 Lake Shore Blvd Toronto ON M8V 1A5	PTTW
<b>EBR Registry No:</b>	010-8679			<b>Decision Posted:</b>	
<b>Ministry Ref No:</b>	8454-7YEP3K			<b>Exception Posted:</b>	
<b>Notice Type:</b>	Instrument Proposal			<b>Section:</b>	
<b>Notice Stage:</b>				<b>Act 1:</b>	
<b>Notice Date:</b>				<b>Act 2:</b>	
<b>Proposal Date:</b>	January 04, 2010			<b>Site Location Map:</b>	
<b>Year:</b>	2010				
<b>Instrument Type:</b>	(OWRA s. 34) - Permit to take water				
<b>Off Instrument Name:</b>					
<b>Posted By:</b>					
<b>Company Name:</b>					
<b>Site Address:</b>					
<b>Location Other:</b>					
<b>Proponent Name:</b>					
<b>Proponent Address:</b>	123 Commerce Valley Drive East Floor 8 Toronto Ontario Canada L3T 7W7				
<b>Comment Period:</b>					
<b>URL:</b>					
<b>Site Location Details:</b>					
2230-2246 Lake Shore Blvd, Toronto, City					
<hr/>					
<a href="#">33</a>	1 of 1	WSW/45.9	78.9 / 4.10	2272 LAKESHORE BLVD. WEST Toronto ON	WWIS
<b>Well ID:</b>	7269285			<b>Data Entry Status:</b>	
<b>Construction Date:</b>				<b>Data Src:</b>	
<b>Primary Water Use:</b>	Monitoring and Test Hole			<b>Date Received:</b>	8/17/2016
<b>Sec. Water Use:</b>	0			<b>Selected Flag:</b>	Yes
<b>Final Well Status:</b>	Monitoring and Test Hole			<b>Abandonment Rec:</b>	
<b>Water Type:</b>				<b>Contractor:</b>	7241

Map Key	Number of Records	Direction/ Distance (m)	Elev/Diff (m)	Site	DB
<hr/>					
<b>Casing Material:</b>				<b>Form Version:</b>	7
<b>Audit No:</b>	Z234987			<b>Owner:</b>	
<b>Tag:</b>	A184914			<b>Street Name:</b>	2272 LAKESHORE BLVD. WEST
<b>Construction Method:</b>				<b>County:</b>	YORK AND TORONT
<b>Elevation (m):</b>				<b>Municipality:</b>	ETOBICOKE BOROUGH
<b>Elevation Reliability:</b>				<b>Site Info:</b>	
<b>Depth to Bedrock:</b>				<b>Lot:</b>	
<b>Well Depth:</b>				<b>Concession:</b>	
<b>Overburden/Bedrock:</b>				<b>Concession Name:</b>	
<b>Pump Rate:</b>				<b>Easting NAD83:</b>	
<b>Static Water Level:</b>				<b>Northing NAD83:</b>	
<b>Flowing (Y/N):</b>				<b>Zone:</b>	
<b>Flow Rate:</b>				<b>UTM Reliability:</b>	
<b>Clear/Cloudy:</b>					
 <b>PDF URL (Map):</b>					
 <b><u>Bore Hole Information</u></b>					
<b>Bore Hole ID:</b>	1006217968			<b>Elevation:</b>	78.046691
<b>DP2BR:</b>				<b>Elevrc:</b>	
<b>Spatial Status:</b>				<b>Zone:</b>	17
<b>Code OB:</b>				<b>East83:</b>	622206
<b>Code OB Desc:</b>				<b>North83:</b>	4830777
<b>Open Hole:</b>				<b>Org CS:</b>	UTM83
<b>Cluster Kind:</b>				<b>UTMRC:</b>	4
<b>Date Completed:</b>	7/20/2016			<b>UTMRC Desc:</b>	margin of error : 30 m - 100 m
<b>Remarks:</b>				<b>Location Method:</b>	wwr
<b>Elevrc Desc:</b>					
<b>Location Source Date:</b>					
<b>Improvement Location Source:</b>					
<b>Improvement Location Method:</b>					
<b>Source Revision Comment:</b>					
<b>Supplier Comment:</b>					
 <b><u>Overburden and Bedrock</u></b>					
<b><u>Materials Interval</u></b>					
<b>Formation ID:</b>	1006233336				
<b>Layer:</b>	1				
<b>Color:</b>	8				
<b>General Color:</b>	BLACK				
<b>Mat1:</b>					
<b>Most Common Material:</b>					
<b>Mat2:</b>					
<b>Mat2 Desc:</b>					
<b>Mat3:</b>					
<b>Mat3 Desc:</b>					
<b>Formation Top Depth:</b>	0				
<b>Formation End Depth:</b>	.333				
<b>Formation End Depth UOM:</b>	ft				
 <b><u>Overburden and Bedrock</u></b>					
<b><u>Materials Interval</u></b>					
<b>Formation ID:</b>	1006233337				
<b>Layer:</b>	2				
<b>Color:</b>	6				
<b>General Color:</b>	BROWN				
<b>Mat1:</b>	28				
<b>Most Common Material:</b>	SAND				
<b>Mat2:</b>	11				
<b>Mat2 Desc:</b>	GRAVEL				

Map Key	Number of Records	Direction/ Distance (m)	Elev/Diff (m)	Site	DB
<b>Mat3:</b>					
<b>Mat3 Desc:</b>					
<b>Formation Top Depth:</b>		.333			
<b>Formation End Depth:</b>		2			
<b>Formation End Depth UOM:</b>		ft			
<b><u>Overburden and Bedrock</u></b>					
<b><u>Materials Interval</u></b>					
<b>Formation ID:</b>		1006233338			
<b>Layer:</b>		3			
<b>Color:</b>		6			
<b>General Color:</b>		BROWN			
<b>Mat1:</b>		05			
<b>Most Common Material:</b>		CLAY			
<b>Mat2:</b>		06			
<b>Mat2 Desc:</b>		SILT			
<b>Mat3:</b>					
<b>Mat3 Desc:</b>					
<b>Formation Top Depth:</b>		2			
<b>Formation End Depth:</b>		8			
<b>Formation End Depth UOM:</b>		ft			
<b><u>Overburden and Bedrock</u></b>					
<b><u>Materials Interval</u></b>					
<b>Formation ID:</b>		1006233339			
<b>Layer:</b>		4			
<b>Color:</b>		2			
<b>General Color:</b>		GREY			
<b>Mat1:</b>		05			
<b>Most Common Material:</b>		CLAY			
<b>Mat2:</b>		06			
<b>Mat2 Desc:</b>		SILT			
<b>Mat3:</b>					
<b>Mat3 Desc:</b>					
<b>Formation Top Depth:</b>		8			
<b>Formation End Depth:</b>		11			
<b>Formation End Depth UOM:</b>		ft			
<b><u>Annular Space/Abandonment</u></b>					
<b><u>Sealing Record</u></b>					
<b>Plug ID:</b>		1006233347			
<b>Layer:</b>		1			
<b>Plug From:</b>		11			
<b>Plug To:</b>		5			
<b>Plug Depth UOM:</b>		ft			
<b><u>Annular Space/Abandonment</u></b>					
<b><u>Sealing Record</u></b>					
<b>Plug ID:</b>		1006233349			
<b>Layer:</b>		3			
<b>Plug From:</b>					
<b>Plug To:</b>					
<b>Plug Depth UOM:</b>		ft			
<b><u>Annular Space/Abandonment</u></b>					
<b><u>Sealing Record</u></b>					
<b>Plug ID:</b>		1006233348			

<b>Map Key</b>	<b>Number of Records</b>	<b>Direction/ Distance (m)</b>	<b>Elev/Diff (m)</b>	<b>Site</b>	<b>DB</b>
<b>Layer:</b>	2				
<b>Plug From:</b>	5				
<b>Plug To:</b>	0				
<b>Plug Depth UOM:</b>	ft				
<b><u>Method of Construction &amp; Well Use</u></b>					
<b>Method Construction ID:</b>	1006233346				
<b>Method Construction Code:</b>	D				
<b>Method Construction:</b>	Direct Push				
<b>Other Method Construction:</b>					
<b><u>Pipe Information</u></b>					
<b>Pipe ID:</b>	1006233335				
<b>Casing No:</b>	0				
<b>Comment:</b>					
<b>Alt Name:</b>					
<b><u>Construction Record - Casing</u></b>					
<b>Casing ID:</b>	1006233342				
<b>Layer:</b>	1				
<b>Material:</b>	5				
<b>Open Hole or Material:</b>	PLASTIC				
<b>Depth From:</b>	0				
<b>Depth To:</b>	6				
<b>Casing Diameter:</b>	2				
<b>Casing Diameter UOM:</b>	inch				
<b>Casing Depth UOM:</b>	ft				
<b><u>Construction Record - Screen</u></b>					
<b>Screen ID:</b>	1006233343				
<b>Layer:</b>	1				
<b>Slot:</b>	.1				
<b>Screen Top Depth:</b>	6				
<b>Screen End Depth:</b>	11				
<b>Screen Material:</b>	5				
<b>Screen Depth UOM:</b>	ft				
<b>Screen Diameter UOM:</b>	inch				
<b>Screen Diameter:</b>	2.25				
<b><u>Water Details</u></b>					
<b>Water ID:</b>	1006233341				
<b>Layer:</b>					
<b>Kind Code:</b>					
<b>Kind:</b>					
<b>Water Found Depth:</b>					
<b>Water Found Depth UOM:</b>	ft				
<b><u>Hole Diameter</u></b>					
<b>Hole ID:</b>	1006233340				
<b>Diameter:</b>	6				
<b>Depth From:</b>	0				
<b>Depth To:</b>	11				
<b>Hole Depth UOM:</b>	ft				
<b>Hole Diameter UOM:</b>	inch				

Map Key	Number of Records	Direction/ Distance (m)	Elev/Diff (m)	Site	DB
<a href="#">34</a>	1 of 1	WSW/49.4	78.9 / 4.10	2272 LAKESHORE BLVD. WEST Toronto ON	WWIS
<div> <div> <b>Well ID:</b> 7269307  <b>Construction Date:</b>  <b>Primary Water Use:</b> Monitoring and Test Hole  <b>Sec. Water Use:</b> 0  <b>Final Well Status:</b> Monitoring and Test Hole  <b>Water Type:</b>  <b>Casing Material:</b>  <b>Audit No:</b> Z213273  <b>Tag:</b> A185122  <b>Construction Method:</b>  <b>Elevation (m):</b>  <b>Elevation Reliability:</b>  <b>Depth to Bedrock:</b>  <b>Well Depth:</b>  <b>Overburden/Bedrock:</b>  <b>Pump Rate:</b>  <b>Static Water Level:</b>  <b>Flowing (Y/N):</b>  <b>Flow Rate:</b>  <b>Clear/Cloudy:</b> </div> <div> <b>Data Entry Status:</b>  <b>Data Src:</b>  <b>Date Received:</b> 8/17/2016  <b>Selected Flag:</b> Yes  <b>Abandonment Rec:</b>  <b>Contractor:</b> 7241  <b>Form Version:</b> 7  <b>Owner:</b>  <b>Street Name:</b> 2272 LAKESHORE BLVD. WEST  <b>County:</b> YORK AND TORONT  <b>Municipality:</b> ETOBICOKE BOROUGH  <b>Site Info:</b>  <b>Lot:</b>  <b>Concession:</b>  <b>Concession Name:</b>  <b>Easting NAD83:</b>  <b>Northing NAD83:</b>  <b>Zone:</b>  <b>UTM Reliability:</b> </div> </div>					
<b>PDF URL (Map):</b>					
<b><u>Bore Hole Information</u></b>					
<div> <div> <b>Bore Hole ID:</b> 1006218108  <b>DP2BR:</b>  <b>Spatial Status:</b>  <b>Code OB:</b>  <b>Code OB Desc:</b>  <b>Open Hole:</b>  <b>Cluster Kind:</b>  <b>Date Completed:</b> 7/20/2016  <b>Remarks:</b>  <b>Elevrc Desc:</b>  <b>Location Source Date:</b>  <b>Improvement Location Source:</b>  <b>Improvement Location Method:</b>  <b>Source Revision Comment:</b>  <b>Supplier Comment:</b> </div> <div> <b>Elevation:</b> 78.056564  <b>Elevrc:</b>  <b>Zone:</b> 17  <b>East83:</b> 622203  <b>North83:</b> 4830775  <b>Org CS:</b> UTM83  <b>UTMRC:</b> 4  <b>UTMRC Desc:</b> margin of error : 30 m - 100 m  <b>Location Method:</b> wwr </div> </div>					
<b><u>Overburden and Bedrock</u></b>					
<b><u>Materials Interval</u></b>					
<div> <div> <b>Formation ID:</b> 1006233897  <b>Layer:</b> 3  <b>Color:</b> 6  <b>General Color:</b> BROWN  <b>Mat1:</b> 05  <b>Most Common Material:</b> CLAY  <b>Mat2:</b> 06  <b>Mat2 Desc:</b> SILT  <b>Mat3:</b>  <b>Mat3 Desc:</b>  <b>Formation Top Depth:</b> 2  <b>Formation End Depth:</b> 9  <b>Formation End Depth UOM:</b> ft </div> </div>					

Map Key	Number of Records	Direction/ Distance (m)	Elev/Diff (m)	Site	DB
<b><u>Overburden and Bedrock Materials Interval</u></b>					
Formation ID:		1006233895			
Layer:		1			
Color:		8			
General Color:		BLACK			
Mat1:					
Most Common Material:					
Mat2:					
Mat2 Desc:					
Mat3:					
Mat3 Desc:					
Formation Top Depth:		0			
Formation End Depth:		.333			
Formation End Depth UOM:		ft			
<b><u>Overburden and Bedrock Materials Interval</u></b>					
Formation ID:		1006233898			
Layer:		4			
Color:		2			
General Color:		GREY			
Mat1:		05			
Most Common Material:		CLAY			
Mat2:		06			
Mat2 Desc:		SILT			
Mat3:					
Mat3 Desc:					
Formation Top Depth:		9			
Formation End Depth:		11			
Formation End Depth UOM:		ft			
<b><u>Overburden and Bedrock Materials Interval</u></b>					
Formation ID:		1006233896			
Layer:		2			
Color:		6			
General Color:		BROWN			
Mat1:		28			
Most Common Material:		SAND			
Mat2:		11			
Mat2 Desc:		GRAVEL			
Mat3:					
Mat3 Desc:					
Formation Top Depth:		.333			
Formation End Depth:		2			
Formation End Depth UOM:		ft			
<b><u>Annular Space/Abandonment Sealing Record</u></b>					
Plug ID:		1006233906			
Layer:		1			
Plug From:		11			
Plug To:		5			
Plug Depth UOM:		ft			
<b><u>Annular Space/Abandonment Sealing Record</u></b>					

<b>Map Key</b>	<b>Number of Records</b>	<b>Direction/ Distance (m)</b>	<b>Elev/Diff (m)</b>	<b>Site</b>	<b>DB</b>
<b>Plug ID:</b>		1006233907			
<b>Layer:</b>		2			
<b>Plug From:</b>		5			
<b>Plug To:</b>		0			
<b>Plug Depth UOM:</b>		ft			
<b><u>Annular Space/Abandonment Sealing Record</u></b>					
<b>Plug ID:</b>		1006233908			
<b>Layer:</b>		3			
<b>Plug From:</b>					
<b>Plug To:</b>					
<b>Plug Depth UOM:</b>		ft			
<b><u>Method of Construction &amp; Well Use</u></b>					
<b>Method Construction ID:</b>		1006233905			
<b>Method Construction Code:</b>		D			
<b>Method Construction:</b>		Direct Push			
<b>Other Method Construction:</b>					
<b><u>Pipe Information</u></b>					
<b>Pipe ID:</b>		1006233894			
<b>Casing No:</b>		0			
<b>Comment:</b>					
<b>Alt Name:</b>					
<b><u>Construction Record - Casing</u></b>					
<b>Casing ID:</b>		1006233901			
<b>Layer:</b>		1			
<b>Material:</b>		5			
<b>Open Hole or Material:</b>		PLASTIC			
<b>Depth From:</b>		0			
<b>Depth To:</b>		6			
<b>Casing Diameter:</b>		2			
<b>Casing Diameter UOM:</b>		inch			
<b>Casing Depth UOM:</b>		ft			
<b><u>Construction Record - Screen</u></b>					
<b>Screen ID:</b>		1006233902			
<b>Layer:</b>		1			
<b>Slot:</b>		.1			
<b>Screen Top Depth:</b>		6			
<b>Screen End Depth:</b>		11			
<b>Screen Material:</b>		5			
<b>Screen Depth UOM:</b>		ft			
<b>Screen Diameter UOM:</b>		inch			
<b>Screen Diameter:</b>		2.25			
<b><u>Water Details</u></b>					
<b>Water ID:</b>		1006233900			
<b>Layer:</b>					
<b>Kind Code:</b>					
<b>Kind:</b>					

Map Key	Number of Records	Direction/ Distance (m)	Elev/Diff (m)	Site	DB
<b>Water Found Depth:</b> <b>Water Found Depth UOM:</b> ft					
<b>Hole Diameter</b>					
<b>Hole ID:</b> 1006233899 <b>Diameter:</b> 6 <b>Depth From:</b> 0 <b>Depth To:</b> 1 <b>Hole Depth UOM:</b> ft <b>Hole Diameter UOM:</b> inch					
<a href="#">35</a>	1 of 1	NNE/50.4	80.2 / 5.46	2194 Lake Shore Blvd W Toronto ON M8V 1A2	EHS
<b>Order No:</b> 20130424005 <b>Status:</b> C <b>Report Type:</b> Standard Report <b>Report Date:</b> 02-MAY-13 <b>Date Received:</b> 24-APR-13 <b>Previous Site Name:</b> <b>Lot/Building Size:</b> <b>Additional Info Ordered:</b> Fire Insur. Maps and/or Site Plans					
<b>Nearest Intersection:</b> <b>Municipality:</b> <b>Client Prov/State:</b> ON <b>Search Radius (km):</b> .25 <b>X:</b> 0 <b>Y:</b> 0					
<a href="#">36</a>	1 of 1	NNE/50.4	80.2 / 5.46	2194 Lake Shore Boulevard West Toronto ON	EHS
<b>Order No:</b> 20170118015 <b>Status:</b> C <b>Report Type:</b> Standard Report <b>Report Date:</b> 23-JAN-17 <b>Date Received:</b> 18-JAN-17 <b>Previous Site Name:</b> <b>Lot/Building Size:</b> <b>Additional Info Ordered:</b>					
<b>Nearest Intersection:</b> <b>Municipality:</b> <b>Client Prov/State:</b> ON <b>Search Radius (km):</b> .25 <b>X:</b> -79.481496 <b>Y:</b> 43.62343					
<a href="#">37</a>	1 of 1	NNE/50.8	77.6 / 2.83	2220 Lakeshore Boulevard West Toronto ON	SPL
<b>Ref No:</b> 1660-99HLG6 <b>Site No:</b> <b>Incident Dt:</b> 2013/07/11 <b>Year:</b> <b>Incident Cause:</b> Dumping <b>Incident Event:</b> <b>Contaminant Code:</b> 99 <b>Contaminant Name:</b> SILT <b>Contaminant Limit 1:</b> <b>Contam Limit Freq 1:</b> <b>Contaminant UN No 1:</b> <b>Environment Impact:</b> Confirmed <b>Nature of Impact:</b> Surface Water Pollution <b>Receiving Medium:</b> <b>Receiving Env:</b> <b>MOE Response:</b> <b>Dt MOE Arvl on Scn:</b> <b>MOE Reported Dt:</b> 2013/07/11 <b>Dt Document Closed:</b> <b>Incident Reason:</b> Deliberate Act <b>Site Name:</b> OMNI Construction Site<UNOFFICIAL> <b>Site County/District:</b>					
<b>Discharger Report:</b> <b>Material Group:</b> <b>Health/Env Conseq:</b> <b>Client Type:</b> <b>Sector Type:</b> Structure <b>Agency Involved:</b> <b>Nearest Watercourse:</b> <b>Site Address:</b> 2220 Lakeshore Boulevard West <b>Site District Office:</b> <b>Site Postal Code:</b> <b>Site Region:</b> <b>Site Municipality:</b> Toronto <b>Site Lot:</b> <b>Site Conc:</b> <b>Northing:</b> <b>Easting:</b> <b>Site Geo Ref Accu:</b> <b>Site Map Datum:</b> <b>SAC Action Class:</b> Watercourse Spills <b>Source Type:</b>					



Map Key	Number of Records	Direction/ Distance (m)	Elev/Diff (m)	Site	DB
<div>Site Geo Ref Meth:</div> <div>Incident Summary: OMNI Construction: dewatering site to Mimico Creek</div> <div>Contaminant Qty: 0 other - see incident description</div>					
<a href="#">38</a>	1 of 1	NE/51.3	79.8 / 5.07	ON	BORE
<div>Borehole ID: 652450</div> <div>OGF ID: 215552801</div> <div>Status:</div> <div>Type: Borehole</div> <div>Use: Geotechnical/Geological Investigation</div> <div>Completion Date: FEB-1966</div> <div>Static Water Level: 0.3</div> <div>Primary Water Use: Not Used</div> <div>Sec. Water Use:</div> <div>Total Depth m: 11.4</div> <div>Depth Ref: Ground Surface</div> <div>Depth Elev:</div> <div>Drill Method: Power auger</div> <div>Orig Ground Elev m: 78.3</div> <div>Elev Reliabil Note:</div> <div>DEM Ground Elev m: 79.9</div> <div>Concession:</div> <div>Location D:</div> <div>Survey D:</div> <div>Comments:</div>		<div>Inclin FLG: No</div> <div>SP Status: Initial Entry</div> <div>Surv Elev: No</div> <div>Piezometer: No</div> <div>Primary Name:</div> <div>Municipality:</div> <div>Lot:</div> <div>Township:</div> <div>Latitude DD: 43.623268</div> <div>Longitude DD: -79.480733</div> <div>UTM Zone: 17</div> <div>Easting: 622575</div> <div>Northing: 4831153</div> <div>Location Accuracy:</div> <div>Accuracy: Not Applicable</div>			
<div>Borehole Geology Stratum</div>					
<div>Geology Stratum ID: 218536190</div> <div>Top Depth: 0</div> <div>Bottom Depth: 6</div> <div>Material Color: Brown</div> <div>Material 1: Fill</div> <div>Material 2: Sand</div> <div>Material 3: Gravel</div> <div>Material 4: Organic</div> <div>Gsc Material Description:</div> <div>Stratum Description: FILL,SAND,GRAVEL, ORGANIC. BROWN.</div>		<div>Mat Consistency:</div> <div>Material Moisture:</div> <div>Material Texture:</div> <div>Non Geo Mat Type:</div> <div>Geologic Formation:</div> <div>Geologic Group:</div> <div>Geologic Period:</div> <div>Depositional Gen: fill</div>			
<div>Geology Stratum ID: 218536192</div> <div>Top Depth: 7.7</div> <div>Bottom Depth: 11.4</div> <div>Material Color: Grey</div> <div>Material 1: Bedrock</div> <div>Material 2: Shale</div> <div>Material 3:</div> <div>Material 4:</div> <div>Gsc Material Description:</div> <div>Stratum Description: BEDROCK,SHALE. GREY. 0019704065 **Note: Many records provided by the department have a truncated [Stratum Description] field.</div>		<div>Mat Consistency:</div> <div>Material Moisture:</div> <div>Material Texture:</div> <div>Non Geo Mat Type:</div> <div>Geologic Formation:</div> <div>Geologic Group:</div> <div>Geologic Period:</div> <div>Depositional Gen:</div>			
<div>Geology Stratum ID: 218536191</div> <div>Top Depth: 6</div> <div>Bottom Depth: 7.7</div> <div>Material Color: Brown</div> <div>Material 1: Clay</div> <div>Material 2: Silt</div> <div>Material 3:</div> <div>Material 4:</div> <div>Gsc Material Description:</div> <div>Stratum Description: CLAY,SILT. BROWN,STIFF,AGE QUATERNARY, WATER STABLE AT 255.7 FEET.</div>		<div>Mat Consistency: Stiff</div> <div>Material Moisture:</div> <div>Material Texture:</div> <div>Non Geo Mat Type:</div> <div>Geologic Formation:</div> <div>Geologic Group:</div> <div>Geologic Period: Quaternary</div> <div>Depositional Gen:</div>			

Map Key	Number of Records	Direction/ Distance (m)	Elev/Diff (m)	Site	DB
<hr/>					
<u>Source</u>					
Source Type:	Data Survey			Source Appl:	Spatial/Tabular
Source Orig:	Geological Survey of Canada			Source Iden:	1
Source Date:	1956-1972			Scale or Res:	Varies
Confidence:	H			Horizontal:	NAD27
Observatio:				Verticalda:	Mean Average Sea Level
Source Name:	Urban Geology Automated Information System (UGAIS)				
Source Details:	File: TOR3.txt RecordID: 231110 NTS_Sheet: 30M12A				
Confiden 1:	Logged by professional. Exact and complete description of material and properties.				
<hr/>					
<u>Source List</u>					
Source Identifier:	1			Horizontal Datum:	NAD27
Source Type:	Data Survey			Vertical Datum:	Mean Average Sea Level
Source Date:	1956-1972			Projection Name:	Universal Transverse Mercator
Scale or Resolution:	Varies				
Source Name:	Urban Geology Automated Information System (UGAIS)				
Source Originators:	Geological Survey of Canada				
<hr/>					
<a href="#">39</a>	1 of 1	WSW/51.3	79.1 / 4.34	2272 LAKESHORE BLVD TORONTO ON	WWIS
Well ID:	6929486			Data Entry Status:	
Construction Date:				Data Src:	
Primary Water Use:				Date Received:	10/24/2005
Sec. Water Use:				Selected Flag:	Yes
Final Well Status:	Observation Wells			Abandonment Rec:	
Water Type:				Contractor:	6607
Casing Material:				Form Version:	3
Audit No:	Z38243			Owner:	
Tag:	A034559			Street Name:	2272 LAKESHORE BLVD
Construction Method:				County:	YORK AND TORONT
Elevation (m):				Municipality:	ETOBICOKE BOROUGH
Elevation Reliability:				Site Info:	
Depth to Bedrock:				Lot:	
Well Depth:				Concession:	
Overburden/Bedrock:				Concession Name:	
Pump Rate:				Easting NAD83:	
Static Water Level:				Northing NAD83:	
Flowing (Y/N):				Zone:	
Flow Rate:				UTM Reliability:	
Clear/Cloudy:					
PDF URL (Map):	<a href="https://d2khazk8e83rdv.cloudfront.net/moe_mapping/downloads/2Water/Wells_pdfs/692\6929486.pdf">https://d2khazk8e83rdv.cloudfront.net/moe_mapping/downloads/2Water/Wells_pdfs/692\6929486.pdf</a>				
<hr/>					
<u>Bore Hole Information</u>					
Bore Hole ID:	11328455			Elevation:	78.630813
DP2BR:	11			Elevrc:	
Spatial Status:				Zone:	17
Code OB:	r			East83:	622197
Code OB Desc:	Bedrock			North83:	4830790
Open Hole:				Org CS:	UTM83
Cluster Kind:				UTMRC:	4
Date Completed:	10/13/2005			UTMRC Desc:	margin of error : 30 m - 100 m
Remarks:				Location Method:	wwr
Elevrc Desc:					
Location Source Date:					
Improvement Location Source:					
Improvement Location Method:					

Map Key	Number of Records	Direction/ Distance (m)	Elev/Diff (m)	Site	DB
<b>Source Revision Comment:</b>					
<b>Supplier Comment:</b>					
<b><u>Overburden and Bedrock</u></b>					
<b><u>Materials Interval</u></b>					
<b>Formation ID:</b>		933039310			
<b>Layer:</b>		2			
<b>Color:</b>		6			
<b>General Color:</b>		BROWN			
<b>Mat1:</b>		11			
<b>Most Common Material:</b>		GRAVEL			
<b>Mat2:</b>					
<b>Mat2 Desc:</b>					
<b>Mat3:</b>					
<b>Mat3 Desc:</b>					
<b>Formation Top Depth:</b>		.12			
<b>Formation End Depth:</b>		.9			
<b>Formation End Depth UOM:</b>		m			
<b><u>Overburden and Bedrock</u></b>					
<b><u>Materials Interval</u></b>					
<b>Formation ID:</b>		933039311			
<b>Layer:</b>		3			
<b>Color:</b>		6			
<b>General Color:</b>		BROWN			
<b>Mat1:</b>		06			
<b>Most Common Material:</b>		SILT			
<b>Mat2:</b>		28			
<b>Mat2 Desc:</b>		SAND			
<b>Mat3:</b>		75			
<b>Mat3 Desc:</b>		LIGHT-COLOURED			
<b>Formation Top Depth:</b>		.9			
<b>Formation End Depth:</b>		1.8			
<b>Formation End Depth UOM:</b>		m			
<b><u>Overburden and Bedrock</u></b>					
<b><u>Materials Interval</u></b>					
<b>Formation ID:</b>		933039313			
<b>Layer:</b>		5			
<b>Color:</b>		2			
<b>General Color:</b>		GREY			
<b>Mat1:</b>		17			
<b>Most Common Material:</b>		SHALE			
<b>Mat2:</b>					
<b>Mat2 Desc:</b>					
<b>Mat3:</b>					
<b>Mat3 Desc:</b>					
<b>Formation Top Depth:</b>		3.3			
<b>Formation End Depth:</b>		3.9			
<b>Formation End Depth UOM:</b>		m			
<b><u>Overburden and Bedrock</u></b>					
<b><u>Materials Interval</u></b>					
<b>Formation ID:</b>		933039312			
<b>Layer:</b>		4			
<b>Color:</b>		2			
<b>General Color:</b>		GREY			
<b>Mat1:</b>		05			

Map Key	Number of Records	Direction/ Distance (m)	Elev/Diff (m)	Site	DB
<hr/>					
<b>Most Common Material:</b>		CLAY			
<b>Mat2:</b>					
<b>Mat2 Desc:</b>					
<b>Mat3:</b>					
<b>Mat3 Desc:</b>					
<b>Formation Top Depth:</b>		1.8			
<b>Formation End Depth:</b>		3.3			
<b>Formation End Depth UOM:</b>		m			
 <u><b>Overburden and Bedrock Materials Interval</b></u>					
<b>Formation ID:</b>		933039309			
<b>Layer:</b>		1			
<b>Color:</b>		8			
<b>General Color:</b>		BLACK			
<b>Mat1:</b>					
<b>Most Common Material:</b>					
<b>Mat2:</b>					
<b>Mat2 Desc:</b>					
<b>Mat3:</b>					
<b>Mat3 Desc:</b>					
<b>Formation Top Depth:</b>		0			
<b>Formation End Depth:</b>		.12			
<b>Formation End Depth UOM:</b>		m			
 <u><b>Annular Space/Abandonment Sealing Record</b></u>					
<b>Plug ID:</b>		933279479			
<b>Layer:</b>		2			
<b>Plug From:</b>		0.3			
<b>Plug To:</b>		0.9			
<b>Plug Depth UOM:</b>		m			
 <u><b>Annular Space/Abandonment Sealing Record</b></u>					
<b>Plug ID:</b>		933279478			
<b>Layer:</b>		1			
<b>Plug From:</b>		0			
<b>Plug To:</b>		0.3			
<b>Plug Depth UOM:</b>		m			
 <u><b>Method of Construction &amp; Well Use</b></u>					
<b>Method Construction ID:</b>		966929486			
<b>Method Construction Code:</b>		6			
<b>Method Construction:</b>		Boring			
<b>Other Method Construction:</b>					
 <u><b>Pipe Information</b></u>					
<b>Pipe ID:</b>		11343310			
<b>Casing No:</b>		1			
<b>Comment:</b>					
<b>Alt Name:</b>					
 <u><b>Construction Record - Casing</b></u>					

Map Key	Number of Records	Direction/ Distance (m)	Elev/Diff (m)	Site	DB
<hr/>					
Casing ID:		930873453			
Layer:		1			
Material:		5			
Open Hole or Material:		PLASTIC			
Depth From:		0			
Depth To:		.9			
Casing Diameter:		5			
Casing Diameter UOM:		cm			
Casing Depth UOM:		m			
 <u>Construction Record - Screen</u>					
Screen ID:		933415195			
Layer:		1			
Slot:		10			
Screen Top Depth:		0.9			
Screen End Depth:		3.9			
Screen Material:		5			
Screen Depth UOM:		m			
Screen Diameter UOM:		cm			
Screen Diameter:		6.4			
 <u>Water Details</u>					
Water ID:		934066561			
Layer:		1			
Kind Code:					
Kind:					
Water Found Depth:		3.3			
Water Found Depth UOM:		m			
 <u>Hole Diameter</u>					
Hole ID:		11549580			
Diameter:		21			
Depth From:		0			
Depth To:		3.9			
Hole Depth UOM:		m			
Hole Diameter UOM:		cm			
<hr/>					
<a href="#">40</a>	1 of 1	W/52.1	74.9 / 0.13	Empire (Beyond the Sea) Ltd. 2242 & 2246 Lakeshore Boulevard West, Toronto, Ontario, M8V 1A5, ON	RSC
RSC ID:	58112			Cert Date:	4-Mar-09
RA No:				Cert Prop Use No:	No CPU
RSC Type:				Intended Prop Use:	Residential
Curr Property Use:	Industrial			Qual Person Name:	Daniel Guizzetti
Ministry District:	TORONTO			Stratified (Y/N):	
Filing Date:	27-Apr-10			Audit (Y/N):	
Date Ack:				Entire Leg Prop. (Y/N):	Yes
Date Returned:				Accuracy Estimate:	21 to 100 meters
Restoration Type:				Telephone:	905-3078102
Soil Type:				Fax:	905-3078103
Criteria:				Email:	
CPU Issued Sect	No				
1686:					
Asmt Roll No:		1919054070003000000002 and 1919054070004000000005			
Prop ID No (PIN):		07617-0833 (LT)			
Property Municipal Address:		2242 & 2246 Lakeshore Boulevard West, Toronto, Ontario, M8V 1A5,			
Mailing Address:		123 Commerce Valley Drive East, 8th Floor, Thornhill, Ontario, Canada, L3T 7W7			

Map Key	Number of Records	Direction/ Distance (m)	Elev/Diff (m)	Site	DB
<b>Latitude &amp; Longitude:</b> <b>UTM Coordinates:</b> <b>Consultant:</b> <b>Legal Desc:</b>		43.62108330N 79.48352310W (converted from UTM) NAD83 17-622354-4830906  CONSOLIDATION OF VARIOUS PROPERTIES: FIRSTLY: PART OF LT 370 PLAN 164 AND PART LT 370 PLAN 164, BEING PT OF LAKESHORE BLVD. CLOSED BY TB182783 (FORMERLY CITY OF ETOBICOKE) PARTS 4, 5 & 6 PL 66R23671; S/T EASEMENT IN FAVOUR OF THE CORPORATION OF THE TOWNSHIP OF ETOBICOKE OVER PT 4 PL 66R23671 AS IN EB83097; S/T AN EASEMENT IN FAVOUR OF THE MUNICIPAL CORPORATION OF THE TOWNSHIP OF ETOBICOKE OVER PT 4 PL 66R23671 AS IN EB83098; S/T AN EASEMENT IN GROSS IN FAVOUR OF ROGERS CABLE COMMUNICATIONS INC. OVER PTS 4, 5 & 6 PL 66R23671 AS IN AT1751653; SECONDLY; PART LT 370 PLAN 164 CITY OF TORONTO (FORMERLY CITY OF ETOBICOKE) PTS 1, 2, & 3 PL 66R23671; S/T AN EASMENT IN FAVOUR OF THE CORPORATION OF THE TOWNSHIP OF ETOBICOKE OVER PTS 2 & 3 PL 66R23671 AS IN EB83097; S/T EASEMENT IN FAVOUR OF THE MUNICIPAL CORPORATION OF THE TOWNSHIP OF ETOBICOKE OVER PT 2 PL 66R23671 AS IN EB83098; S/T AN EASEMENT IN GROSS IN FAVOUR OF ROGERS CABLE COMMUNICATIONS INC. OVER PTS 1, 2, & 3 PL 66R23671 AS IN AT1751653; ALL IN THE CITY OF TORONTO  <b>Measurement Method:</b> Digitized from a map <b>Applicable Standards:</b> Full Depth Site Conditions Standard, with Nonpotable Ground Water, Coarse Textured Soil, for Residential/Parkland/Institutional property use  <b>RSC PDF:</b>			

41

1 of 1

ENE/52.7

79.8 / 5.07

Park Lawn & Lakeshore Dump

ANDR

Toronto ON M8Y

**Legal Description:** Etobicoke RP 83S Lot 7 pt

**Location Description:** s of Lakeshore btw Park Lawn Rd & bridge. Pt lot 7 p

**Municipality:** Etobicoke Township

**Current Municipality:** Toronto City

**RM:** Toronto City

**Facility:** Dump

**Date Active:** 1948 May-Sep

**Date Begun:** 1948.05.00

**Date Complete:**

**Area (Ha):**

**Landfill Type:**

**Group Name:** Mimico Creek

**Operated By:** Toronto DSC

**Serial:** ETO35

**NTS:** 30M11

**Diameter (m):**

Historical Summary:

Parklawn & Lakeshore south of Lakeshore between Parklawn and the bridge. Part lot 7 plan 83S Etobicoke, and adjacent part of lot. In May 1948 the owners requested Toronto DSC to dump 2000 cubic yards of ashes on the property. The work was in progress during September 1948. The owner of the adjacent land (the Shoreview Grill) was having filling take place beginning in September 1948. The DSC regretted that suitable fill was not immediately available, but promised to reconsider the project in the winter (CTA Deposits of Fill RG8 Box 74 File 34).

**Waste Type:** ashes & rubbish

**UTM X Nad 27:** 622550

**UTM Y Nad 27:** 4830825

**UTM Zone:** 17

<a href="#">42</a>	1 of 1	<b>WSW/53.0</b>	<b>76.0 / 1.26</b>	<b>2256 Lake Shore Boulevard West</b> <b>Toronto ON</b>	<b>EHS</b>
<b>Order No:</b> <b>Status:</b> <b>Report Type:</b> <b>Report Date:</b> <b>Date Received:</b> <b>Previous Site Name:</b> <b>Lot/Building Size:</b> <b>Additional Info Ordered:</b>		20170510009 C RSC Report (Urban) 11-MAY-17 10-MAY-17  		<b>Nearest Intersection:</b> <b>Municipality:</b> <b>Client Prov/State:</b> <b>Search Radius (km):</b> <b>X:</b> <b>Y:</b>	
				ON .3 -79.484252 43.620767	

Map Key	Number of Records	Direction/ Distance (m)	Elev/Diff (m)	Site	DB
<a href="#">43</a>	1 of 1	NE/54.4	79.8 / 5.07	2189 Lake Shore Boulevard West Etobicoke ON M8V 1A1	EHS
<b>Order No:</b> 20191009447 <b>Status:</b> C <b>Report Type:</b> Standard Report <b>Report Date:</b> 15-OCT-19 <b>Date Received:</b> 09-OCT-19 <b>Previous Site Name:</b> <b>Lot/Building Size:</b> <b>Additional Info Ordered:</b> Fire Insur. Maps and/or Site Plans		<b>Nearest Intersection:</b> <b>Municipality:</b> <b>Client Prov/State:</b> BC <b>Search Radius (km):</b> .25 <b>X:</b> -79.480556 <b>Y:</b> 43.623125			
<a href="#">44</a>	1 of 1	NNE/55.0	79.9 / 5.12	2150 LAKESHORE BLVD Toronto ON	WWIS
<b>Well ID:</b> 7280733 <b>Construction Date:</b> <b>Primary Water Use:</b> <b>Sec. Water Use:</b> <b>Final Well Status:</b> 0 <b>Water Type:</b> <b>Casing Material:</b> <b>Audit No:</b> Z248028 <b>Tag:</b> <b>Construction Method:</b> <b>Elevation (m):</b> <b>Elevation Reliability:</b> <b>Depth to Bedrock:</b> <b>Well Depth:</b> <b>Overburden/Bedrock:</b> <b>Pump Rate:</b> <b>Static Water Level:</b> <b>Flowing (Y/N):</b> <b>Flow Rate:</b> <b>Clear/Cloudy:</b>  <b>PDF URL (Map):</b>  <b>Bore Hole Information</b>  <b>Bore Hole ID:</b> 1006350178 <b>DP2BR:</b> <b>Spatial Status:</b> <b>Code OB:</b> <b>Code OB Desc:</b> <b>Open Hole:</b> <b>Cluster Kind:</b> <b>Date Completed:</b> 1/27/2017 <b>Remarks:</b> <b>Elevrc Desc:</b> <b>Location Source Date:</b> <b>Improvement Location Source:</b> <b>Improvement Location Method:</b> <b>Source Revision Comment:</b> <b>Supplier Comment:</b>  <b>Method of Construction &amp; Well Use</b>  <b>Method Construction ID:</b> 1006564492		<b>Data Entry Status:</b> <b>Data Src:</b> <b>Date Received:</b> 2/7/2017 <b>Selected Flag:</b> Yes <b>Abandonment Rec:</b> Yes <b>Contractor:</b> 7148 <b>Form Version:</b> 7 <b>Owner:</b> <b>Street Name:</b> 2150 LAKESHORE BLVD <b>County:</b> YORK AND TORONT <b>Municipality:</b> ETOBICOKE BOROUGH <b>Site Info:</b> <b>Lot:</b> <b>Concession:</b> <b>Concession Name:</b> <b>Easting NAD83:</b> <b>Northing NAD83:</b> <b>Zone:</b> <b>UTM Reliability:</b>  <b>Elevation:</b> 79.960189 <b>Elevrc:</b> <b>Zone:</b> 17 <b>East83:</b> 622457 <b>North83:</b> 4831101 <b>Org CS:</b> UTM83 <b>UTMRC:</b> 4 <b>UTMRC Desc:</b> margin of error : 30 m - 100 m <b>Location Method:</b> wwr			

Map Key	Number of Records	Direction/ Distance (m)	Elev/Diff (m)	Site	DB
<b>Method Construction Code:</b> <b>Method Construction:</b> <b>Other Method Construction:</b>					
<b><u>Pipe Information</u></b>					
Pipe ID:		1006564486			
Casing No:		0			
Comment:					
Alt Name:					
<b><u>Construction Record - Casing</u></b>					
Casing ID:		1006564490			
Layer:					
Material:					
Open Hole or Material:					
Depth From:					
Depth To:					
Casing Diameter:					
Casing Diameter UOM:		cm			
Casing Depth UOM:		m			
<b><u>Construction Record - Screen</u></b>					
Screen ID:		1006564491			
Layer:					
Slot:					
Screen Top Depth:					
Screen End Depth:					
Screen Material:					
Screen Depth UOM:		m			
Screen Diameter UOM:		cm			
Screen Diameter:					
<b><u>Water Details</u></b>					
Water ID:		1006564489			
Layer:					
Kind Code:					
Kind:					
Water Found Depth:					
Water Found Depth UOM:		m			
<b><u>Hole Diameter</u></b>					
Hole ID:		1006564488			
Diameter:					
Depth From:					
Depth To:					
Hole Depth UOM:		m			
Hole Diameter UOM:		cm			
<a href="#">45</a>	1 of 5	N/57.8	75.7 / 0.88	Reprotech Inc. 2230 Lake Shore Blvd W Unit 9 Toronto ON M8V 1A5	SCT
<b>Established:</b> <b>Plant Size (ft²):</b> <b>Employment:</b>					



Map Key	Number of Records	Direction/ Distance (m)	Elev/Diff (m)	Site	DB
<b>--Details--</b>					
<b>Description:</b>		Quick Printing			
<b>SIC/NAICS Code:</b>		323114			
<b>Description:</b>		Digital Printing			
<b>SIC/NAICS Code:</b>		323115			
<b>Description:</b>		Other Printing			
<b>SIC/NAICS Code:</b>		323119			
<b>Description:</b>		Support Activities for Printing			
<b>SIC/NAICS Code:</b>		323120			
<b>Description:</b>		Graphic Design Services			
<b>SIC/NAICS Code:</b>		541430			
<b>Description:</b>		Document Preparation Services			
<b>SIC/NAICS Code:</b>		561410			
<b>Description:</b>		Business Service Centres			
<b>SIC/NAICS Code:</b>		561430			
<b>45</b>	<b>2 of 5</b>	<b>N/57.8</b>	<b>75.7 / 0.88</b>	<b>Marina Animal Hospital 2230 Lake Shore Blvd. West Etobicoke ON M8V 1A5</b>	<b>GEN</b>
<b>Generator No:</b>	ON6007728			<b>PO Box No:</b>	
<b>Status:</b>				<b>Country:</b>	
<b>Approval Years:</b>	06			<b>Choice of Contact:</b>	
<b>Contam. Facility:</b>				<b>Co Admin:</b>	
<b>MHSW Facility:</b>				<b>Phone No Admin:</b>	
<b>SIC Code:</b>	541940				
<b>SIC Description:</b>	Veterinary Services				
<b><u>Detail(s)</u></b>					
<b>Waste Class:</b>	312				
<b>Waste Class Desc:</b>	PATHOLOGICAL WASTES				
<b>45</b>	<b>3 of 5</b>	<b>N/57.8</b>	<b>75.7 / 0.88</b>	<b>Marina Animal Hospital professional Corporation 2230 Lake Shore Blvd. West Etobicoke ON M8V 1A5</b>	<b>GEN</b>
<b>Generator No:</b>	ON6007728			<b>PO Box No:</b>	
<b>Status:</b>				<b>Country:</b>	
<b>Approval Years:</b>	07,08			<b>Choice of Contact:</b>	
<b>Contam. Facility:</b>				<b>Co Admin:</b>	
<b>MHSW Facility:</b>				<b>Phone No Admin:</b>	
<b>SIC Code:</b>	541940				
<b>SIC Description:</b>	Veterinary Services				
<b><u>Detail(s)</u></b>					
<b>Waste Class:</b>	312				
<b>Waste Class Desc:</b>	PATHOLOGICAL WASTES				
<b>45</b>	<b>4 of 5</b>	<b>N/57.8</b>	<b>75.7 / 0.88</b>	<b>2230 Lakeshore Blvd. Ltd. 2230 LAKESHORE BLVD W, TORONTO, ON, M8V 1A5, ON</b>	<b>RSC</b>

Map Key	Number of Records	Direction/ Distance (m)	Elev/Diff (m)	Site	DB
<div> <div> <b>RSC ID:</b> 77722  <b>RA No:</b>  <b>RSC Type:</b>  <b>Curr Property Use:</b> Commercial  <b>Ministry District:</b> TORONTO  <b>Filing Date:</b> 29-Apr-10  <b>Date Ack:</b>  <b>Date Returned:</b>  <b>Restoration Type:</b>  <b>Soil Type:</b>  <b>Criteria:</b>  <b>CPU Issued Sect 1686:</b> No  <b>Asmt Roll No:</b> 1919054-07000200  <b>Prop ID No (PIN):</b> 07617-0834 LT  <b>Property Municipal Address:</b> 2230 LAKESHORE BLVD W, TORONTO, ON, M8V 1A5,  <b>Mailing Address:</b> 8th Floor, 123 COMMERCE VALLEY DR E, THORNHILL, ON, L3T 7W7  <b>Latitude &amp; Longitude:</b> 43.62138890N 79.48305560W  <b>UTM Coordinates:</b> NAD83 17-622391-4830941 (converted from Latitude &amp; Longitude)  <b>Consultant:</b>  <b>Legal Desc:</b> PT LT 370 PL 164 DESIGNATED AS PT 1 PL 66R23859; PT LT 370 PL 164 (BEING PART OF LAKESHORE BLVD. AS CLOSED BY TB182783) DESIGNATED AS PT 2 PL 66R23859; S/T EASEMENT IN FAVOUR OF BELL CANADA OVER PT 2 PL 66R23859 AS IN TB466678; ETOBICOKE; CITY OF TORONTO  <b>Measurement Method:</b> Digitized from a satellite image  <b>Applicable Standards:</b> ESA Phase 1  <b>RSC PDF:</b> </div> <div> <b>Cert Date:</b> 8-Apr-10  <b>Cert Prop Use No:</b> No CPU  <b>Intended Prop Use:</b> Residential  <b>Qual Person Name:</b> Dan Guizzetti  <b>Stratified (Y/N):</b>  <b>Audit (Y/N):</b>  <b>Entire Leg Prop. (Y/N):</b> Yes  <b>Accuracy Estimate:</b> 21 to 100 meters  <b>Telephone:</b> 905-3078102  <b>Fax:</b> 905-3078103  <b>Email:</b> </div> </div>					
<a href="#">45</a>	5 of 5	N/57.8	75.7 / 0.88	2230 Lakeshore Blvd. Ltd. 2230 LAKESHORE BLVD W, TORONTO, ON, M8V 1A5, ON	RSC
<div> <div> <b>RSC ID:</b> 114557  <b>RA No:</b>  <b>RSC Type:</b>  <b>Curr Property Use:</b> Commercial  <b>Ministry District:</b> TORONTO  <b>Filing Date:</b> 30-Jun-11  <b>Date Ack:</b>  <b>Date Returned:</b>  <b>Restoration Type:</b>  <b>Soil Type:</b>  <b>Criteria:</b>  <b>CPU Issued Sect 1686:</b> No  <b>Asmt Roll No:</b> 1919054-07000200  <b>Prop ID No (PIN):</b> 07617-0834 LT  <b>Property Municipal Address:</b> 2230 LAKESHORE BLVD W, TORONTO, ON, M8V 1A5,  <b>Mailing Address:</b> 8th Floor, 123 COMMERCE VALLEY DR E, THORNHILL, ON, L3T 7W7  <b>Latitude &amp; Longitude:</b> 43.62138890N 79.48305560W  <b>UTM Coordinates:</b> NAD83 17-622391-4830941 (converted from Latitude &amp; Longitude)  <b>Consultant:</b>  <b>Legal Desc:</b> PT LT 370 PL 164 DESIGNATED AS PT 1 PL 66R23859; PT LT 370 PL 164 (BEING PART OF LAKESHORE BLVD. AS CLOSED BY TB182783) DESIGNATED AS PT 2 PL 66R23859; S/T EASEMENT IN FAVOUR OF BELL CANADA OVER PT 2 PL 66R23859 AS IN TB466678; ETOBICOKE; CITY OF TORONTO  <b>Measurement Method:</b> Digitized from a satellite image  <b>Applicable Standards:</b> Background Site Conditions Standard, with Potable Ground Water, Coarse Textured Soil, for Residential/Parkland/Institutional property use  <b>RSC PDF:</b> </div> <div> <b>Cert Date:</b> 27-Jun-11  <b>Cert Prop Use No:</b> No CPU  <b>Intended Prop Use:</b> Residential  <b>Qual Person Name:</b> Dan Guizzetti  <b>Stratified (Y/N):</b>  <b>Audit (Y/N):</b>  <b>Entire Leg Prop. (Y/N):</b> Yes  <b>Accuracy Estimate:</b> 21 to 100 meters  <b>Telephone:</b> 905-3078102  <b>Fax:</b> 905-3078103  <b>Email:</b> </div> </div>					
<a href="#">46</a>	1 of 1	WSW/58.2	78.9 / 4.14	2272 LAKESHORE BLVD. WEST Toronto ON	WWIS
<div> <div> <b>Well ID:</b> 7269284 </div> <div> <b>Data Entry Status:</b> </div> </div>					

Map Key	Number of Records	Direction/ Distance (m)	Elev/Diff (m)	Site	DB
<b>Construction Date:</b>				<b>Data Src:</b>	
<b>Primary Water Use:</b>	Monitoring and Test Hole			<b>Date Received:</b>	8/17/2016
<b>Sec. Water Use:</b>	0			<b>Selected Flag:</b>	Yes
<b>Final Well Status:</b>	Monitoring and Test Hole			<b>Abandonment Rec:</b>	
<b>Water Type:</b>				<b>Contractor:</b>	7241
<b>Casing Material:</b>				<b>Form Version:</b>	7
<b>Audit No:</b>	Z213272			<b>Owner:</b>	
<b>Tag:</b>	A184881			<b>Street Name:</b>	2272 LAKESHORE BLVD. WEST
<b>Construction Method:</b>				<b>County:</b>	YORK AND TORONT
<b>Elevation (m):</b>				<b>Municipality:</b>	ETOBICOKE BOROUGH
<b>Elevation Reliability:</b>				<b>Site Info:</b>	
<b>Depth to Bedrock:</b>				<b>Lot:</b>	
<b>Well Depth:</b>				<b>Concession:</b>	
<b>Overburden/Bedrock:</b>				<b>Concession Name:</b>	
<b>Pump Rate:</b>				<b>Easting NAD83:</b>	
<b>Static Water Level:</b>				<b>Northing NAD83:</b>	
<b>Flowing (Y/N):</b>				<b>Zone:</b>	
<b>Flow Rate:</b>				<b>UTM Reliability:</b>	
<b>Clear/Cloudy:</b>					
<b>PDF URL (Map):</b>					
<b><u>Bore Hole Information</u></b>					
<b>Bore Hole ID:</b>	1006217965			<b>Elevation:</b>	78.327819
<b>DP2BR:</b>				<b>Elevrc:</b>	
<b>Spatial Status:</b>				<b>Zone:</b>	17
<b>Code OB:</b>				<b>East83:</b>	622194
<b>Code OB Desc:</b>				<b>North83:</b>	4830774
<b>Open Hole:</b>				<b>Org CS:</b>	UTM83
<b>Cluster Kind:</b>				<b>UTMRC:</b>	4
<b>Date Completed:</b>	7/20/2016			<b>UTMRC Desc:</b>	margin of error : 30 m - 100 m
<b>Remarks:</b>				<b>Location Method:</b>	wwr
<b>Elevrc Desc:</b>					
<b>Location Source Date:</b>					
<b>Improvement Location Source:</b>					
<b>Improvement Location Method:</b>					
<b>Source Revision Comment:</b>					
<b>Supplier Comment:</b>					
<b><u>Overburden and Bedrock</u></b>					
<b><u>Materials Interval</u></b>					
<b>Formation ID:</b>	1006233324				
<b>Layer:</b>	4				
<b>Color:</b>	2				
<b>General Color:</b>	GREY				
<b>Mat1:</b>	05				
<b>Most Common Material:</b>	CLAY				
<b>Mat2:</b>	06				
<b>Mat2 Desc:</b>	SILT				
<b>Mat3:</b>					
<b>Mat3 Desc:</b>					
<b>Formation Top Depth:</b>	8				
<b>Formation End Depth:</b>	13				
<b>Formation End Depth UOM:</b>	ft				
<b><u>Overburden and Bedrock</u></b>					
<b><u>Materials Interval</u></b>					
<b>Formation ID:</b>	1006233322				
<b>Layer:</b>	2				
<b>Color:</b>	6				

Map Key	Number of Records	Direction/ Distance (m)	Elev/Diff (m)	Site	DB
<hr/>					
General Color:		BROWN			
Mat1:		28			
Most Common Material:		SAND			
Mat2:					
Mat2 Desc:					
Mat3:					
Mat3 Desc:					
Formation Top Depth:		.333			
Formation End Depth:		2			
Formation End Depth UOM:		ft			
 <u>Overburden and Bedrock</u> <u>Materials Interval</u>					
Formation ID:		1006233323			
Layer:		3			
Color:		6			
General Color:		BROWN			
Mat1:		05			
Most Common Material:		CLAY			
Mat2:		06			
Mat2 Desc:		SILT			
Mat3:					
Mat3 Desc:					
Formation Top Depth:		2			
Formation End Depth:		8			
Formation End Depth UOM:		ft			
 <u>Overburden and Bedrock</u> <u>Materials Interval</u>					
Formation ID:		1006233321			
Layer:		1			
Color:		8			
General Color:		BLACK			
Mat1:					
Most Common Material:					
Mat2:					
Mat2 Desc:					
Mat3:					
Mat3 Desc:					
Formation Top Depth:		0			
Formation End Depth:		.333			
Formation End Depth UOM:		ft			
 <u>Annular Space/Abandonment</u> <u>Sealing Record</u>					
Plug ID:		1006233333			
Layer:		2			
Plug From:		2			
Plug To:		0			
Plug Depth UOM:		ft			
 <u>Annular Space/Abandonment</u> <u>Sealing Record</u>					
Plug ID:		1006233332			
Layer:		1			
Plug From:		13			
Plug To:		2			
Plug Depth UOM:		ft			

<b>Map Key</b>	<b>Number of Records</b>	<b>Direction/ Distance (m)</b>	<b>Elev/Diff (m)</b>	<b>Site</b>	<b>DB</b>
<b><u>Annular Space/Abandonment Sealing Record</u></b>					
<b>Plug ID:</b>		1006233334			
<b>Layer:</b>		3			
<b>Plug From:</b>					
<b>Plug To:</b>					
<b>Plug Depth UOM:</b>		ft			
<b><u>Method of Construction &amp; Well Use</u></b>					
<b>Method Construction ID:</b>		1006233331			
<b>Method Construction Code:</b>		D			
<b>Method Construction:</b>		Direct Push			
<b>Other Method Construction:</b>					
<b><u>Pipe Information</u></b>					
<b>Pipe ID:</b>		1006233320			
<b>Casing No:</b>		0			
<b>Comment:</b>					
<b>Alt Name:</b>					
<b><u>Construction Record - Casing</u></b>					
<b>Casing ID:</b>		1006233327			
<b>Layer:</b>		1			
<b>Material:</b>		5			
<b>Open Hole or Material:</b>		PLASTIC			
<b>Depth From:</b>		0			
<b>Depth To:</b>		3			
<b>Casing Diameter:</b>		2			
<b>Casing Diameter UOM:</b>		inch			
<b>Casing Depth UOM:</b>		ft			
<b><u>Construction Record - Screen</u></b>					
<b>Screen ID:</b>		1006233328			
<b>Layer:</b>		1			
<b>Slot:</b>		.1			
<b>Screen Top Depth:</b>		3			
<b>Screen End Depth:</b>		13			
<b>Screen Material:</b>		5			
<b>Screen Depth UOM:</b>		ft			
<b>Screen Diameter UOM:</b>		inch			
<b>Screen Diameter:</b>		2.25			
<b><u>Water Details</u></b>					
<b>Water ID:</b>		1006233326			
<b>Layer:</b>					
<b>Kind Code:</b>					
<b>Kind:</b>					
<b>Water Found Depth:</b>					
<b>Water Found Depth UOM:</b>		ft			
<b><u>Hole Diameter</u></b>					

Map Key	Number of Records	Direction/ Distance (m)	Elev/Diff (m)	Site	DB
<b>Hole ID:</b> <b>Diameter:</b> <b>Depth From:</b> <b>Depth To:</b> <b>Hole Depth UOM:</b> <b>Hole Diameter UOM:</b>		1006233325 6 0 13 ft inch			
<a href="#">47</a>	1 of 1	NE/59.6	79.8 / 5.07	2189 Lakeshore Boulevard West Toronto ON M8V 1A1	EHS
<b>Order No:</b> <b>Status:</b> <b>Report Type:</b> <b>Report Date:</b> <b>Date Received:</b> <b>Previous Site Name:</b> <b>Lot/Building Size:</b> <b>Additional Info Ordered:</b>		20150629027 C Standard Report 07-JUL-15 29-JUN-15   City Directory; Aerial Photos		<b>Nearest Intersection:</b> <b>Municipality:</b> <b>Client Prov/State:</b> <b>Search Radius (km):</b> <b>X:</b> <b>Y:</b>	
				Etobicoke, City of Toronto ON .25 -79.480512 43.623169	
<a href="#">48</a>	1 of 26	NE/59.7	79.8 / 5.07	ESSO PETROLEUM CANADA 2189 LAKESHORE BLVD-ESSO SERVICE STATION. SERVICE STATION TORONTO CITY ON M8V 1A1	SPL
<b>Ref No:</b> <b>Site No:</b> <b>Incident Dt:</b> <b>Year:</b> <b>Incident Cause:</b> <b>Incident Event:</b> <b>Contaminant Code:</b> <b>Contaminant Name:</b> <b>Contaminant Limit 1:</b> <b>Contam Limit Freq 1:</b> <b>Contaminant UN No 1:</b> <b>Environment Impact:</b> <b>Nature of Impact:</b> <b>Receiving Medium:</b> <b>Receiving Env:</b> <b>MOE Response:</b> <b>Dt MOE Arvl on Scn:</b> <b>MOE Reported Dt:</b> <b>Dt Document Closed:</b> <b>Incident Reason:</b> <b>Site Name:</b> <b>Site County/District:</b> <b>Site Geo Ref Meth:</b> <b>Incident Summary:</b> <b>Contaminant Qty:</b>		110264  2/22/1995  PIPE/HOSE LEAK    POSSIBLE Water course or lake LAND / WATER    2/22/1995  ERROR    ESSO PETROLEUM-40L DIESEL TO LOT, C/B AND CREEK FROM SERVICE STATION.		<b>Discharger Report:</b> <b>Material Group:</b> <b>Health/Env Conseq:</b> <b>Client Type:</b> <b>Sector Type:</b> <b>Agency Involved:</b> <b>Nearest Watercourse:</b> <b>Site Address:</b> <b>Site District Office:</b> <b>Site Postal Code:</b> <b>Site Region:</b> <b>Site Municipality:</b> <b>Site Lot:</b> <b>Site Conc:</b> <b>Northing:</b> <b>Easting:</b> <b>Site Geo Ref Accu:</b> <b>Site Map Datum:</b> <b>SAC Action Class:</b> <b>Source Type:</b>	
				1106       MUNICIPALITY	
<a href="#">48</a>	2 of 26	NE/59.7	79.8 / 5.07	ESSO PETROLEUM CANADA 2189 LAKESHORE ROAD SERVICE STATION TORONTO CITY ON M8V 1A1	SPL
<b>Ref No:</b> <b>Site No:</b> <b>Incident Dt:</b> <b>Year:</b> <b>Incident Cause:</b> <b>Incident Event:</b> <b>Contaminant Code:</b>		70375  5/10/1992  CONTAINER OVERFLOW   		<b>Discharger Report:</b> <b>Material Group:</b> <b>Health/Env Conseq:</b> <b>Client Type:</b> <b>Sector Type:</b> <b>Agency Involved:</b> <b>Nearest Watercourse:</b>	

Map Key	Number of Records	Direction/ Distance (m)	Elev/Diff (m)	Site	DB
<div> <div> Contaminant Name:  Contaminant Limit 1:  Contam Limit Freq 1:  Contaminant UN No 1:  Environment Impact: NOT ANTICIPATED  Nature of Impact:  Receiving Medium: LAND  Receiving Env:  MOE Response:  Dt MOE Arvl on Scn:  MOE Reported Dt: 5/10/1992  Dt Document Closed:  Incident Reason: ERROR  Site Name:  Site County/District:  Site Geo Ref Meth:  Incident Summary:  Contaminant Qty: </div> <div> Site Address:  Site District Office:  Site Postal Code:  Site Region:  Site Municipality: 01106  Site Lot:  Site Conc:  Northing:  Easting: MCCR  Site Geo Ref Accu:  Site Map Datum:  SAC Action Class:  Source Type: </div> </div> <div> <div> </div> <div> </div> </div> <div> </div>					
<a href="#">48</a>	3 of 26	NE/59.7	79.8 / 5.07	PAULVAN INC 2189 LAKESHORE BLVD W TORONTO ON	PRT
<div> Location ID: 15469  Type: retail  Expiry Date: 1996-02-28  Capacity (L): 27959  Licence #: 0054144001 </div>					
<a href="#">48</a>	4 of 26	NE/59.7	79.8 / 5.07	1275423 ONTARIO LTD O/A PARKLAWN ESSO 2189 LAKE SHORE BLVD W ETOBICOKE ON	DTNK
<div> <div> Delisted Expired Fuel Safety  Facilities </div> <div> Instance No: 11374582  Status: EXPIRED  Instance ID: 80902  Instance Type: FS Piping  Description: FS Piping  TSSA Program Area:  Maximum Hazard Rank:  Facility Type:  Expired Date:  Original Source: EXP  Record Date: Up to Mar 2012 </div> </div>					
<a href="#">48</a>	5 of 26	NE/59.7	79.8 / 5.07	1275423 ONTARIO LTD O/A PARKLAWN ESSO 2189 LAKE SHORE BLVD W ETOBICOKE ON	DTNK
<div> <div> Delisted Expired Fuel Safety  Facilities </div> <div> Instance No: 11016222  Status: EXPIRED  Instance ID: 61816 </div> </div>					

Map Key	Number of Records	Direction/ Distance (m)	Elev/Diff (m)	Site	DB
<b>Instance Type:</b> <b>Description:</b> <b>TSSA Program Area:</b> <b>Maximum Hazard Rank:</b> <b>Facility Type:</b> <b>Expired Date:</b> <b>Original Source:</b> <b>Record Date:</b>		FS Piping FS Piping			
<a href="#">48</a>	6 of 26	NE/59.7	79.8 / 5.07	1275423 ONTARIO LTD O/A PARKLAWN ESSO 2189 LAKE SHORE BLVD W ETOBICOKE ON	DTNK
<u>Delisted Expired Fuel Safety Facilities</u>					
<b>Instance No:</b> <b>Status:</b> <b>Instance ID:</b> <b>Instance Type:</b> <b>Description:</b> <b>TSSA Program Area:</b> <b>Maximum Hazard Rank:</b> <b>Facility Type:</b> <b>Expired Date:</b> <b>Original Source:</b> <b>Record Date:</b>		11016249 EXPIRED 62062 FS Piping FS Piping			
<a href="#">48</a>	7 of 26	NE/59.7	79.8 / 5.07	1275423 ONTARIO LTD O/A PARKLAWN ESSO 2189 LAKE SHORE BLVD W ETOBICOKE ON	DTNK
<u>Delisted Expired Fuel Safety Facilities</u>					
<b>Instance No:</b> <b>Status:</b> <b>Instance ID:</b> <b>Instance Type:</b> <b>Description:</b> <b>TSSA Program Area:</b> <b>Maximum Hazard Rank:</b> <b>Facility Type:</b> <b>Expired Date:</b> <b>Original Source:</b> <b>Record Date:</b>		11016279 EXPIRED 61960 FS Piping FS Piping			
<a href="#">48</a>	8 of 26	NE/59.7	79.8 / 5.07	1275423 ONTARIO LTD O/A PARKLAWN ESSO 2189 LAKE SHORE BLVD W ETOBICOKE ON	DTNK
<u>Delisted Expired Fuel Safety Facilities</u>					
<b>Instance No:</b> <b>Status:</b> <b>Instance ID:</b> <b>Instance Type:</b>		11016264 EXPIRED 61958 FS Piping			



Map Key	Number of Records	Direction/ Distance (m)	Elev/Diff (m)	Site	DB
<b>Description:</b> <b>TSSA Program Area:</b> <b>Maximum Hazard Rank:</b> <b>Facility Type:</b> <b>Expired Date:</b> <b>Original Source:</b> <b>Record Date:</b>		FS Piping			

<a href="#">48</a>	9 of 26	NE/59.7	79.8 / 5.07	1275423 ONTARIO LTD O/A PARKLAWN ESSO 2189 LAKE SHORE BLVD W ETOBICOKE ON	DTNK
--------------------	---------	---------	-------------	---	------

**Delisted Expired Fuel Safety Facilities**

**Instance No:** 11016237  
**Status:** EXPIRED  
**Instance ID:** 63094  
**Instance Type:** FS Piping  
**Description:** FS Piping  
**TSSA Program Area:**  
**Maximum Hazard Rank:**  
**Facility Type:**  
**Expired Date:**  
**Original Source:** EXP  
**Record Date:** Up to Mar 2012

<a href="#">48</a>	10 of 26	NE/59.7	79.8 / 5.07	MAC'S CONVENIENCE STORES INC 2189 LAKE SHORE BLVD W ETOBICOKE M8V 1A1 ON CA 2189 LAKE SHORE BLVD W ETOBICOKE M8V 1A1 ON CA ON	FST
--------------------	----------	---------	-------------	---	-----

<b>Instance No:</b> 11463272 <b>Status:</b> Active <b>Cont Name:</b> <b>Instance Type:</b> FS Liquid Fuel Tank <b>Item:</b> FS LIQUID FUEL TANK <b>Item Description:</b> FS Liquid Fuel Tank <b>Tank Type:</b> Double Wall UST <b>Install Date:</b> 6/22/2009 <b>Install Year:</b> 1996 <b>Years in Service:</b> 1.8 <b>Model:</b> NULL <b>Description:</b> <b>Capacity:</b> 45400 <b>Tank Material:</b> Fiberglass (FRP) <b>Corrosion Protect:</b> Fiberglass <b>Overfill Protect:</b> <b>Facility Type:</b> FS Liquid Fuel Tank <b>Parent Facility Type:</b> FS Gasoline Station - Self Serve <b>Facility Location:</b> 2189 LAKE SHORE BLVD W ETOBICOKE M8V 1A1 ON CA <b>Device Installed Location:</b> 2189 LAKE SHORE BLVD W ETOBICOKE M8V 1A1 ON CA	<b>Manufacturer:</b> NULL <b>Serial No:</b> NULL <b>Ulc Standard:</b> NULL <b>Quantity:</b> 1 <b>Unit of Measure:</b> EA <b>Fuel Type:</b> Gasoline <b>Fuel Type2:</b> NULL <b>Fuel Type3:</b> NULL <b>Piping Steel:</b> <b>Piping Galvanized:</b> <b>Tanks Single Wall St:</b> <b>Piping Underground:</b> <b>Num Underground:</b> <b>Panam Related:</b> NULL <b>Panam Venue:</b> NULL
--	--

**Fuel Storage Tank Details**

**Owner Account Name:** MAC'S CONVENIENCE STORES INC

**Liquid Fuel Tank Details**

**Overfill Protection:** NULL

Map Key	Number of Records	Direction/ Distance (m)	Elev/Diff (m)	Site	DB
Owner Account Name:		MAC'S CONVENIENCE STORES INC			
<a href="#">48</a>	11 of 26	NE/59.7	79.8 / 5.07	MAC'S CONVENIENCE STORES INC 2189 LAKE SHORE BLVD W ETOBICOKE M8V 1A1 ON CA 2189 LAKE SHORE BLVD W ETOBICOKE M8V 1A1 ON CA ON	FST
Instance No:		11463284		Manufacturer: NULL	
Status:		Active		Serial No: NULL	
Cont Name:				Ulc Standard: NULL	
Instance Type:		FS Liquid Fuel Tank		Quantity: 1	
Item:		FS LIQUID FUEL TANK		Unit of Measure: EA	
Item Description:		FS Liquid Fuel Tank		Fuel Type: Gasoline	
Tank Type:		Double Wall UST		Fuel Type2: NULL	
Install Date:		6/22/2009		Fuel Type3: NULL	
Install Year:		1996		Piping Steel:	
Years in Service:		1.8		Piping Galvanized:	
Model:		NULL		Tanks Single Wall St:	
Description:				Piping Underground:	
Capacity:		45400		Num Underground:	
Tank Material:		Fiberglass (FRP)		Panam Related: NULL	
Corrosion Protect:		Fiberglass		Panam Venue: NULL	
Overfill Protect:					
Facility Type:		FS Liquid Fuel Tank			
Parent Facility Type:		FS Gasoline Station - Self Serve			
Facility Location:		2189 LAKE SHORE BLVD W ETOBICOKE M8V 1A1 ON CA			
Device Installed Location:		2189 LAKE SHORE BLVD W ETOBICOKE M8V 1A1 ON CA			
<b><u>Fuel Storage Tank Details</u></b>					
Owner Account Name:		MAC'S CONVENIENCE STORES INC			
<b><u>Liquid Fuel Tank Details</u></b>					
Overfill Protection:		NULL			
Owner Account Name:		MAC'S CONVENIENCE STORES INC			
<a href="#">48</a>	12 of 26	NE/59.7	79.8 / 5.07	MAC'S CONVENIENCE STORES INC 2189 LAKE SHORE BLVD W ETOBICOKE M8V 1A1 ON CA 2189 LAKE SHORE BLVD W ETOBICOKE M8V 1A1 ON CA ON	FST
Instance No:		11463266		Manufacturer: NULL	
Status:		Active		Serial No: NULL	
Cont Name:				Ulc Standard: NULL	
Instance Type:		FS Liquid Fuel Tank		Quantity: 1	
Item:		FS LIQUID FUEL TANK		Unit of Measure: EA	
Item Description:		FS Liquid Fuel Tank		Fuel Type: Gasoline	
Tank Type:		Double Wall UST		Fuel Type2: NULL	
Install Date:		6/22/2009		Fuel Type3: NULL	
Install Year:		1996		Piping Steel:	
Years in Service:		1.8		Piping Galvanized:	
Model:		NULL		Tanks Single Wall St:	
Description:				Piping Underground:	
Capacity:		45400		Num Underground:	
Tank Material:		Fiberglass (FRP)		Panam Related: NULL	
Corrosion Protect:		Fiberglass		Panam Venue: NULL	
Overfill Protect:					
Facility Type:		FS Liquid Fuel Tank			
Parent Facility Type:		FS Gasoline Station - Self Serve			
Facility Location:		2189 LAKE SHORE BLVD W ETOBICOKE M8V 1A1 ON CA			

Map Key	Number of Records	Direction/ Distance (m)	Elev/Diff (m)	Site	DB
Device Installed Location:		2189 LAKE SHORE BLVD W ETOBICOKE M8V 1A1 ON CA			
Fuel Storage Tank Details					
Owner Account Name:		MAC'S CONVENIENCE STORES INC			
Liquid Fuel Tank Details					
Overfill Protection:		NULL			
Owner Account Name:		MAC'S CONVENIENCE STORES INC			
48	13 of 26	NE/59.7	79.8 / 5.07	1275423 ONTARIO LTD O/A PARKLAWN ESSO 2189 LAKE SHORE BLVD W ETOBICOKE M8V 1A1 ON CA ON	EXP
Instance No:		11016242		Model:	NULL
Status:		EXPIRED		Quantity:	1
Instance ID:				Unit of Measure:	EA
Instance Type:				Fuel Type2:	NULL
Instance Creation Dt:		7/19/2000 8:15:15 PM		Fuel Type3:	NULL
Instance Install Dt:		6/22/2009		Piping Steel:	
Item:				Piping Galvanized:	
Item Description:		FS Liquid Fuel Tank		Tank Single Wall St:	
Facility Type:		FS LIQUID FUEL TANK		Piping Underground:	
Overfill Prot Type:		NULL		Tank Underground:	
Creation Date:		7/5/2009 1:23:07 AM		Panam Related:	NULL
Expired Date:				Panam Venue Nm:	NULL
Manufacturer:		NULL			
Source:		FS Liquid Fuel Tank			
Description:		2009VBS			
Serial No:		NULL			
Ulc Standard:		NULL			
Facility Location:		2189 LAKE SHORE BLVD W ETOBICOKE M8V 1A1 ON CA			
48	14 of 26	NE/59.7	79.8 / 5.07	1275423 ONTARIO LTD O/A PARKLAWN ESSO 2189 LAKE SHORE BLVD W ETOBICOKE M8V 1A1 ON CA ON	EXP
Instance No:		11016228		Model:	NULL
Status:		EXPIRED		Quantity:	1
Instance ID:				Unit of Measure:	EA
Instance Type:				Fuel Type2:	NULL
Instance Creation Dt:		7/19/2000 8:15:15 PM		Fuel Type3:	NULL
Instance Install Dt:		6/22/2009		Piping Steel:	
Item:				Piping Galvanized:	
Item Description:		FS Liquid Fuel Tank		Tank Single Wall St:	
Facility Type:		FS LIQUID FUEL TANK		Piping Underground:	
Overfill Prot Type:		NULL		Tank Underground:	
Creation Date:		7/5/2009 1:23:07 AM		Panam Related:	NULL
Expired Date:				Panam Venue Nm:	NULL
Manufacturer:		NULL			
Source:		FS Liquid Fuel Tank			
Description:		2009VBS			
Serial No:		NULL			
Ulc Standard:		NULL			
Facility Location:		2189 LAKE SHORE BLVD W ETOBICOKE M8V 1A1 ON CA			

Map Key	Number of Records	Direction/ Distance (m)	Elev/Diff (m)	Site	DB
<a href="#">48</a>	15 of 26	NE/59.7	79.8 / 5.07	1275423 ONTARIO LTD O/A PARKLAWN ESSO 2189 LAKE SHORE BLVD W ETOBICOKE M8V 1A1 ON CA ON	EXP
<div> <div> <b>Instance No:</b> 11016255  <b>Status:</b> EXPIRED  <b>Instance ID:</b>  <b>Instance Type:</b>  <b>Instance Creation Dt:</b> 7/19/2000 8:15:15 PM  <b>Instance Install Dt:</b> 6/22/2009  <b>Item:</b>  <b>Item Description:</b> FS Liquid Fuel Tank  <b>Facility Type:</b> FS LIQUID FUEL TANK  <b>Overfill Prot Type:</b> NULL  <b>Creation Date:</b> 7/5/2009 1:23:08 AM  <b>Expired Date:</b>  <b>Manufacturer:</b> NULL  <b>Source:</b> FS Liquid Fuel Tank  <b>Description:</b> 2009VBS  <b>Serial No:</b> NULL  <b>Ulc Standard:</b> NULL  <b>Facility Location:</b> 2189 LAKE SHORE BLVD W ETOBICOKE M8V 1A1 ON CA </div> <div> <b>Model:</b> NULL  <b>Quantity:</b> 1  <b>Unit of Measure:</b> EA  <b>Fuel Type2:</b> NULL  <b>Fuel Type3:</b> NULL  <b>Piping Steel:</b>  <b>Piping Galvanized:</b>  <b>Tank Single Wall St:</b>  <b>Piping Underground:</b>  <b>Tank Underground:</b>  <b>Panam Related:</b> NULL  <b>Panam Venue Nm:</b> NULL </div> </div>					
<a href="#">48</a>	16 of 26	NE/59.7	79.8 / 5.07	1275423 ONTARIO LTD O/A PARKLAWN ESSO 2189 LAKE SHORE BLVD W ETOBICOKE M8V 1A1 ON CA ON	EXP
<div> <div> <b>Instance No:</b> 11016271  <b>Status:</b> EXPIRED  <b>Instance ID:</b>  <b>Instance Type:</b>  <b>Instance Creation Dt:</b> 7/19/2000 8:15:15 PM  <b>Instance Install Dt:</b> 6/22/2009  <b>Item:</b>  <b>Item Description:</b> FS Liquid Fuel Tank  <b>Facility Type:</b> FS LIQUID FUEL TANK  <b>Overfill Prot Type:</b> NULL  <b>Creation Date:</b> 7/5/2009 1:23:08 AM  <b>Expired Date:</b>  <b>Manufacturer:</b> NULL  <b>Source:</b> FS Liquid Fuel Tank  <b>Description:</b> 2009VBS  <b>Serial No:</b> NULL  <b>Ulc Standard:</b> NULL  <b>Facility Location:</b> 2189 LAKE SHORE BLVD W ETOBICOKE M8V 1A1 ON CA </div> <div> <b>Model:</b> NULL  <b>Quantity:</b> 1  <b>Unit of Measure:</b> EA  <b>Fuel Type2:</b> NULL  <b>Fuel Type3:</b> NULL  <b>Piping Steel:</b>  <b>Piping Galvanized:</b>  <b>Tank Single Wall St:</b>  <b>Piping Underground:</b>  <b>Tank Underground:</b>  <b>Panam Related:</b> NULL  <b>Panam Venue Nm:</b> NULL </div> </div>					
<a href="#">48</a>	17 of 26	NE/59.7	79.8 / 5.07	1275423 ONTARIO LTD O/A PARKLAWN ESSO 2189 LAKE SHORE BLVD W ETOBICOKE M8V 1A1 ON CA ON	EXP
<div> <div> <b>Instance No:</b> 11016213  <b>Status:</b> EXPIRED  <b>Instance ID:</b>  <b>Instance Type:</b>  <b>Instance Creation Dt:</b> 7/19/2000 8:15:15 PM  <b>Instance Install Dt:</b> 6/22/2009  <b>Item:</b>  <b>Item Description:</b> FS Liquid Fuel Tank  <b>Facility Type:</b> FS LIQUID FUEL TANK </div> <div> <b>Model:</b> NULL  <b>Quantity:</b> 1  <b>Unit of Measure:</b> EA  <b>Fuel Type2:</b> NULL  <b>Fuel Type3:</b> NULL  <b>Piping Steel:</b>  <b>Piping Galvanized:</b>  <b>Tank Single Wall St:</b>  <b>Piping Underground:</b> </div> </div>					

Map Key	Number of Records	Direction/ Distance (m)	Elev/Diff (m)	Site	DB
<div> <div> <b>Overfill Prot Type:</b>  <b>Creation Date:</b>  <b>Expired Date:</b>  <b>Manufacturer:</b>  <b>Source:</b>  <b>Description:</b>  <b>Serial No:</b>  <b>Ulc Standard:</b>  <b>Facility Location:</b> </div> <div>           NULL            7/5/2009 1:23:10 AM            NULL            NULL            FS Liquid Fuel Tank            2009VBS            NULL            NULL            2189 LAKE SHORE BLVD W ETOBICOKE M8V 1A1 ON CA         </div> <div> <b>Tank Underground:</b>  <b>Panam Related:</b>  <b>Panam Venue Nm:</b> </div> <div>           NULL            NULL            NULL         </div> </div>					
<a href="#">48</a>	18 of 26	NE/59.7	79.8 / 5.07	1275423 ONTARIO LTD O/A PARKLAWN ESSO 2189 LAKE SHORE BLVD W ETOBICOKE M8V 1A1 ON CA ON	EXP
<div> <div> <b>Instance No:</b>  <b>Status:</b>  <b>Instance ID:</b>  <b>Instance Type:</b>  <b>Instance Creation Dt:</b>  <b>Instance Install Dt:</b>  <b>Item:</b>  <b>Item Description:</b>  <b>Facility Type:</b>  <b>Overfill Prot Type:</b>  <b>Creation Date:</b>  <b>Expired Date:</b>  <b>Manufacturer:</b>  <b>Source:</b>  <b>Description:</b>  <b>Serial No:</b>  <b>Ulc Standard:</b>  <b>Facility Location:</b> </div> <div>           11374568            EXPIRED            NULL            7/19/2000 8:15:15 PM            6/22/2009            FS Liquid Fuel Tank            FS LIQUID FUEL TANK            NULL            7/5/2009 1:24:58 AM            NULL            NULL            FS Liquid Fuel Tank            2009VBS            NULL            NULL            2189 LAKE SHORE BLVD W ETOBICOKE M8V 1A1 ON CA         </div> <div> <b>Model:</b>  <b>Quantity:</b>  <b>Unit of Measure:</b>  <b>Fuel Type2:</b>  <b>Fuel Type3:</b>  <b>Piping Steel:</b>  <b>Piping Galvanized:</b>  <b>Tank Single Wall St:</b>  <b>Piping Underground:</b>  <b>Tank Underground:</b>  <b>Panam Related:</b>  <b>Panam Venue Nm:</b> </div> <div>           NULL            1            EA            NULL            NULL            NULL            NULL            NULL            NULL            NULL            NULL         </div> </div>					
<a href="#">48</a>	19 of 26	NE/59.7	79.8 / 5.07	Mac's Convenience Stores Inc. 2189 Lakeshore Boulevard West Etobicoke ON M8V 1A1	GEN
<div> <div> <b>Generator No:</b>  <b>Status:</b>  <b>Approval Years:</b>  <b>Contam. Facility:</b>  <b>MHSW Facility:</b>  <b>SIC Code:</b>  <b>SIC Description:</b> </div> <div>           ON3153257            Registered            As of Oct 2019            NULL            NULL            NULL         </div> <div> <b>PO Box No:</b>  <b>Country:</b>  <b>Choice of Contact:</b>  <b>Co Admin:</b>  <b>Phone No Admin:</b> </div> <div>           NULL            Canada            NULL            NULL            NULL         </div> </div>					
<b>Detail(s)</b>					
<div> <div> <b>Waste Class:</b>  <b>Waste Class Desc:</b> </div> <div>           146 L            Other specified inorganic sludges, slurries or solids         </div> </div>					
<a href="#">48</a>	20 of 26	NE/59.7	79.8 / 5.07	2189 LAKE SHORE BLVD W ETOBICOKE ON M8V 1A1	FST
<div> <div> <b>Instance No:</b>  <b>Status:</b>  <b>Cont Name:</b>  <b>Instance Type:</b>  <b>Item:</b>  <b>Item Description:</b>  <b>Tank Type:</b> </div> <div>           9788129            Active            NULL            FS GASOLINE STATION - SELF SERVE            NULL         </div> <div> <b>Manufacturer:</b>  <b>Serial No:</b>  <b>Ulc Standard:</b>  <b>Quantity:</b>  <b>Unit of Measure:</b>  <b>Fuel Type:</b>  <b>Fuel Type2:</b> </div> <div>           NULL            NULL            NULL            NULL            NULL            NULL         </div> </div>					

Map Key	Number of Records	Direction/ Distance (m)	Elev/Diff (m)	Site	DB
<div> <div> Install Date:  Install Year:  Years in Service:  Model:  Description:  Capacity:  Tank Material:  Corrosion Protect:  Overfill Protect:  Facility Type:  Parent Facility Type:  Facility Location:  Device Installed Location: </div> <div> Fuel Type3:  Piping Steel: 0  Piping Galvanized: 0  Tanks Single Wall St: 0  Piping Underground: 2  Num Underground: 3  Panam Related:  Panam Venue: </div> </div>					

<a href="#">48</a>	21 of 26	NE/59.7	79.8 / 5.07	1275423 ONTARIO LTD O/A PARKLAWN ESSO 2189 LAKE SHORE BLVD W ETOBICOKE M8V 1A1 ON CA ON	FST
<div> <div> Instance No: 11016242  Status:  Cont Name:  Instance Type:  Item: FS LIQUID FUEL TANK  Item Description: FS Liquid Fuel Tank  Tank Type: Liquid Fuel Single Wall UST  Install Date: 6/22/2009  Install Year: 1986  Years in Service:  Model: NULL  Description:  Capacity: 22700  Tank Material: Steel  Corrosion Protect:  Overfill Protect:  Facility Type: FS Liquid Fuel Tank  Parent Facility Type:  Facility Location:  Device Installed Location: 2189 LAKE SHORE BLVD W ETOBICOKE M8V 1A1 ON CA </div> <div> Manufacturer:  Serial No:  Ulc Standard:  Quantity:  Unit of Measure:  Fuel Type: Gasoline  Fuel Type2: NULL  Fuel Type3: NULL  Piping Steel:  Piping Galvanized:  Tanks Single Wall St:  Piping Underground:  Num Underground:  Panam Related:  Panam Venue: </div> </div>					
<u>Fuel Storage Tank Details</u>					
Owner Account Name: 1275423 ONTARIO LTD O/A PARKLAWN ESSO					

<a href="#">48</a>	22 of 26	NE/59.7	79.8 / 5.07	1275423 ONTARIO LTD O/A PARKLAWN ESSO 2189 LAKE SHORE BLVD W ETOBICOKE M8V 1A1 ON CA ON	FST
<div> <div> Instance No: 11016228  Status:  Cont Name:  Instance Type:  Item: FS LIQUID FUEL TANK  Item Description: FS Liquid Fuel Tank  Tank Type: Liquid Fuel Single Wall UST  Install Date: 6/22/2009  Install Year: 1986  Years in Service:  Model: NULL  Description:  Capacity: 22700  Tank Material: Steel </div> <div> Manufacturer:  Serial No:  Ulc Standard:  Quantity:  Unit of Measure:  Fuel Type: Gasoline  Fuel Type2: NULL  Fuel Type3: NULL  Piping Steel:  Piping Galvanized:  Tanks Single Wall St:  Piping Underground:  Num Underground:  Panam Related: </div> </div>					

Map Key	Number of Records	Direction/ Distance (m)	Elev/Diff (m)	Site	DB
Corrosion Protect: Overfill Protect: Facility Type: Parent Facility Type: Facility Location: Device Installed Location:				Panam Venue:	
		FS Liquid Fuel Tank			
		2189 LAKE SHORE BLVD W ETOBICOKE M8V 1A1 ON CA			
<b><u>Fuel Storage Tank Details</u></b>					
Owner Account Name:		1275423 ONTARIO LTD O/A PARKLAWN ESSO			
<a href="#">48</a>	23 of 26	NE/59.7	79.8 / 5.07	1275423 ONTARIO LTD O/A PARKLAWN ESSO 2189 LAKE SHORE BLVD W ETOBICOKE M8V 1A1 ON CA ON	FST
Instance No:		11016213	Manufacturer:		
Status:			Serial No:		
Cont Name:			Ulc Standard:		
Instance Type:			Quantity:		
Item:		FS LIQUID FUEL TANK	Unit of Measure:		
Item Description:		FS Liquid Fuel Tank	Fuel Type:	Diesel	
Tank Type:		Liquid Fuel Single Wall UST	Fuel Type2:	NULL	
Install Date:		6/22/2009	Fuel Type3:	NULL	
Install Year:		1986	Piping Steel:		
Years in Service:			Piping Galvanized:		
Model:		NULL	Tanks Single Wall St:		
Description:			Piping Underground:		
Capacity:		13600	Num Underground:		
Tank Material:		Steel	Panam Related:		
Corrosion Protect:			Panam Venue:		
Overfill Protect:					
Facility Type:		FS Liquid Fuel Tank			
Parent Facility Type:					
Facility Location:					
Device Installed Location:		2189 LAKE SHORE BLVD W ETOBICOKE M8V 1A1 ON CA			
<b><u>Fuel Storage Tank Details</u></b>					
Owner Account Name:		1275423 ONTARIO LTD O/A PARKLAWN ESSO			
<a href="#">48</a>	24 of 26	NE/59.7	79.8 / 5.07	1275423 ONTARIO LTD O/A PARKLAWN ESSO 2189 LAKE SHORE BLVD W ETOBICOKE M8V 1A1 ON CA ON	FST
Instance No:		11016271	Manufacturer:		
Status:			Serial No:		
Cont Name:			Ulc Standard:		
Instance Type:			Quantity:		
Item:		FS LIQUID FUEL TANK	Unit of Measure:		
Item Description:		FS Liquid Fuel Tank	Fuel Type:	Gasoline	
Tank Type:		Liquid Fuel Single Wall UST	Fuel Type2:	NULL	
Install Date:		6/22/2009	Fuel Type3:	NULL	
Install Year:		1986	Piping Steel:		
Years in Service:			Piping Galvanized:		
Model:		NULL	Tanks Single Wall St:		
Description:			Piping Underground:		
Capacity:		22700	Num Underground:		
Tank Material:		Steel	Panam Related:		
Corrosion Protect:			Panam Venue:		
Overfill Protect:					
Facility Type:		FS Liquid Fuel Tank			

Map Key	Number of Records	Direction/ Distance (m)	Elev/Diff (m)	Site	DB
<b>Parent Facility Type:</b> <b>Facility Location:</b> <b>Device Installed Location:</b> 2189 LAKE SHORE BLVD W ETOBICOKE M8V 1A1 ON CA					
<b>Fuel Storage Tank Details</b>					
<b>Owner Account Name:</b> 1275423 ONTARIO LTD O/A PARKLAWN ESSO					
<a href="#">48</a>	25 of 26	NE/59.7	79.8 / 5.07	1275423 ONTARIO LTD O/A PARKLAWN ESSO 2189 LAKE SHORE BLVD W ETOBICOKE M8V 1A1 ON CA ON	FST
<b>Instance No:</b> 11016255 <b>Status:</b> <b>Cont Name:</b> <b>Instance Type:</b> <b>Item:</b> FS LIQUID FUEL TANK <b>Item Description:</b> FS Liquid Fuel Tank <b>Tank Type:</b> Liquid Fuel Single Wall UST <b>Install Date:</b> 6/22/2009 <b>Install Year:</b> 1986 <b>Years in Service:</b> <b>Model:</b> NULL <b>Description:</b> <b>Capacity:</b> 22700 <b>Tank Material:</b> Steel <b>Corrosion Protect:</b> <b>Overfill Protect:</b> <b>Facility Type:</b> FS Liquid Fuel Tank <b>Parent Facility Type:</b> <b>Facility Location:</b> <b>Device Installed Location:</b> 2189 LAKE SHORE BLVD W ETOBICOKE M8V 1A1 ON CA					
<b>Manufacturer:</b> <b>Serial No:</b> <b>Ulc Standard:</b> <b>Quantity:</b> <b>Unit of Measure:</b> <b>Fuel Type:</b> Gasoline <b>Fuel Type2:</b> NULL <b>Fuel Type3:</b> NULL <b>Piping Steel:</b> <b>Piping Galvanized:</b> <b>Tanks Single Wall St:</b> <b>Piping Underground:</b> <b>Num Underground:</b> <b>Panam Related:</b> <b>Panam Venue:</b>					
<b>Fuel Storage Tank Details</b>					
<b>Owner Account Name:</b> 1275423 ONTARIO LTD O/A PARKLAWN ESSO					
<a href="#">48</a>	26 of 26	NE/59.7	79.8 / 5.07	1275423 ONTARIO LTD O/A PARKLAWN ESSO 2189 LAKE SHORE BLVD W ETOBICOKE M8V 1A1 ON CA ON	FST
<b>Instance No:</b> 11374568 <b>Status:</b> <b>Cont Name:</b> <b>Instance Type:</b> <b>Item:</b> FS LIQUID FUEL TANK <b>Item Description:</b> FS Liquid Fuel Tank <b>Tank Type:</b> Liquid Fuel Single Wall UST <b>Install Date:</b> 6/22/2009 <b>Install Year:</b> 1986 <b>Years in Service:</b> <b>Model:</b> NULL <b>Description:</b> <b>Capacity:</b> 22700 <b>Tank Material:</b> Steel <b>Corrosion Protect:</b> <b>Overfill Protect:</b> <b>Facility Type:</b> FS Liquid Fuel Tank <b>Parent Facility Type:</b> <b>Facility Location:</b> <b>Device Installed Location:</b> 2189 LAKE SHORE BLVD W ETOBICOKE M8V 1A1 ON CA					
<b>Manufacturer:</b> <b>Serial No:</b> <b>Ulc Standard:</b> <b>Quantity:</b> <b>Unit of Measure:</b> <b>Fuel Type:</b> Gasoline <b>Fuel Type2:</b> NULL <b>Fuel Type3:</b> NULL <b>Piping Steel:</b> <b>Piping Galvanized:</b> <b>Tanks Single Wall St:</b> <b>Piping Underground:</b> <b>Num Underground:</b> <b>Panam Related:</b> <b>Panam Venue:</b>					



Map Key	Number of Records	Direction/ Distance (m)	Elev/Diff (m)	Site	DB
<hr/>					
<b><u>Fuel Storage Tank Details</u></b>					
<b>Owner Account Name:</b>		1275423 ONTARIO LTD O/A PARKLAWN ESSO			
<hr/>					
<a href="#">49</a>	1 of 2	<b>NE/59.8</b>	<b>79.8 / 5.07</b>	<b>1275423 ONTARIO LTD O/A PARKLAWN ESSO 2189 LAKE SHORE BLVD W ETOBICOKE ON M8V 1A1</b>	<b>FSTH</b>
<b>License Issue Date:</b>		9/27/2002			
<b>Tank Status:</b>		Licensed			
<b>Tank Status As Of:</b>		August 2007			
<b>Operation Type:</b>		Retail Fuel Outlet			
<b>Facility Type:</b>		Gasoline Station - Self Serve			
<b><u>--Details--</u></b>					
<b>Status:</b>		Active			
<b>Year of Installation:</b>		1986			
<b>Corrosion Protection:</b>					
<b>Capacity:</b>		13600			
<b>Tank Fuel Type:</b>		Liquid Fuel Single Wall UST - Diesel			
<b>Status:</b>		Active			
<b>Year of Installation:</b>		1986			
<b>Corrosion Protection:</b>					
<b>Capacity:</b>		22700			
<b>Tank Fuel Type:</b>		Liquid Fuel Single Wall UST - Gasoline			
<b>Status:</b>		Active			
<b>Year of Installation:</b>		1986			
<b>Corrosion Protection:</b>					
<b>Capacity:</b>		22700			
<b>Tank Fuel Type:</b>		Liquid Fuel Single Wall UST - Gasoline			
<b>Status:</b>		Active			
<b>Year of Installation:</b>		1986			
<b>Corrosion Protection:</b>					
<b>Capacity:</b>		22700			
<b>Tank Fuel Type:</b>		Liquid Fuel Single Wall UST - Gasoline			
<b>Status:</b>		Active			
<b>Year of Installation:</b>		1986			
<b>Corrosion Protection:</b>					
<b>Capacity:</b>		22700			
<b>Tank Fuel Type:</b>		Liquid Fuel Single Wall UST - Gasoline			
<a href="#">49</a>	2 of 2	<b>NE/59.8</b>	<b>79.8 / 5.07</b>	<b>1275423 ONTARIO LTD O/A PARKLAWN ESSO 2189 LAKE SHORE BLVD W ETOBICOKE ON M8V 1A1</b>	<b>FSTH</b>
<b>License Issue Date:</b>		9/27/2002			
<b>Tank Status:</b>		Licensed			
<b>Tank Status As Of:</b>		December 2008			
<b>Operation Type:</b>		Retail Fuel Outlet			
<b>Facility Type:</b>		Gasoline Station - Self Serve			

Map Key	Number of Records	Direction/ Distance (m)	Elev/Diff (m)	Site	DB
<b>--Details--</b>					
Status:		Active			
Year of Installation:		1986			
Corrosion Protection:					
Capacity:		13600			
Tank Fuel Type:		Liquid Fuel Single Wall UST - Diesel			
Status:		Active			
Year of Installation:		1986			
Corrosion Protection:					
Capacity:		22700			
Tank Fuel Type:		Liquid Fuel Single Wall UST - Gasoline			
Status:		Active			
Year of Installation:		1986			
Corrosion Protection:					
Capacity:		22700			
Tank Fuel Type:		Liquid Fuel Single Wall UST - Gasoline			
Status:		Active			
Year of Installation:		1986			
Corrosion Protection:					
Capacity:		22700			
Tank Fuel Type:		Liquid Fuel Single Wall UST - Gasoline			
Status:		Active			
Year of Installation:		1986			
Corrosion Protection:					
Capacity:		22700			
Tank Fuel Type:		Liquid Fuel Single Wall UST - Gasoline			
Status:		Active			
Year of Installation:		1986			
Corrosion Protection:					
Capacity:		22700			
Tank Fuel Type:		Liquid Fuel Single Wall UST - Gasoline			
Status:		Active			
Year of Installation:		1996			
Corrosion Protection:					
Capacity:		45400			
Tank Fuel Type:		Liquid Fuel Double Wall UST - Gasoline			
Status:		Active			
Year of Installation:		1996			
Corrosion Protection:					
Capacity:		45400			
Tank Fuel Type:		Liquid Fuel Double Wall UST - Gasoline			
Status:		Active			
Year of Installation:		1996			
Corrosion Protection:					
Capacity:		45400			
Tank Fuel Type:		Liquid Fuel Double Wall UST - Gasoline			
<b>50</b>	<b>1 of 4</b>	<b>WSW/62.0</b>	<b>78.8 / 4.00</b>	<b>NEWAGE LTD. 2275 LAKE SHORE BLVD W FLOOR 5 ETOBICOKE ON M8V 3Y3</b>	<b>SCT</b>
Established:		0000			
Plant Size (ft²):		3500			
Employment:		2			

Map Key	Number of Records	Direction/ Distance (m)	Elev/Diff (m)	Site	DB
<b>--Details--</b>					
<b>Description:</b>		Electrical Wiring and Construction Supplies Wholesaler-Distributors			
<b>SIC/NAICS Code:</b>		416110			
<b>Description:</b>		ELECTRICAL APPARATUS AND EQUIPMENT, WIRING SUPPLIES, AND CONSTRUCTION MATERIALS			
<b>SIC/NAICS Code:</b>		5063			
<a href="#">50</a>	2 of 4	WSW/62.0	78.8 / 4.00	<b>Chiquita (Canada) Inc.</b> 2275 Lake Shore Blvd W Suite 507 Toronto ON M8V 3Y3	<b>SCT</b>
<b>Established:</b>		1926			
<b>Plant Size (ft²):</b>		1760			
<b>Employment:</b>		1			
<b>--Details--</b>					
<b>Description:</b>		Fresh Fruit and Vegetable Wholesaler-Distributors			
<b>SIC/NAICS Code:</b>		413150			
<a href="#">50</a>	3 of 4	WSW/62.0	78.8 / 4.00	<b>1169777 Ontario Limited</b> 2275 Lakeshore Blvd, W Toronto ON M8V 3Y3	<b>GEN</b>
<b>Generator No:</b>	ON7228909			<b>PO Box No:</b>	
<b>Status:</b>				<b>Country:</b>	
<b>Approval Years:</b>	07,08			<b>Choice of Contact:</b>	
<b>Contam. Facility:</b>				<b>Co Admin:</b>	
<b>MHSW Facility:</b>				<b>Phone No Admin:</b>	
<b>SIC Code:</b>	531310				
<b>SIC Description:</b>	Real Estate Property Managers				
<b><u>Detail(s)</u></b>					
<b>Waste Class:</b>	212				
<b>Waste Class Desc:</b>	ALIPHATIC SOLVENTS				
<a href="#">50</a>	4 of 4	WSW/62.0	78.8 / 4.00	<b>1169777 Ontario Ltd.</b> 2275 Lake Shore Blvd. West Toronto ON M8V3Y3	<b>GEN</b>
<b>Generator No:</b>	ON8576734			<b>PO Box No:</b>	
<b>Status:</b>	Registered			<b>Country:</b>	Canada
<b>Approval Years:</b>	As of Jul 2020			<b>Choice of Contact:</b>	
<b>Contam. Facility:</b>				<b>Co Admin:</b>	
<b>MHSW Facility:</b>				<b>Phone No Admin:</b>	
<b>SIC Code:</b>					
<b>SIC Description:</b>					
<b><u>Detail(s)</u></b>					
<b>Waste Class:</b>	150 L				
<b>Waste Class Desc:</b>	Inert organic wastes				
<a href="#">51</a>	1 of 1	NE/62.8	79.8 / 5.07	<b>Humber Hotel Fill</b>  Toronto ON M8V	<b>ANDR</b>

Map Key	Number of Records	Direction/ Distance (m)	Elev/Diff (m)	Site	DB
<b>Legal Description:</b> <b>Location Description:</b> <b>Municipality:</b> <b>Current Municipality:</b> <b>RM:</b> <b>Facility:</b> <b>Date Active:</b> <b>Date Begun:</b> <b>Date Complete:</b> <b>Area (Ha):</b> <b>Landfill Type:</b> <b>Group Name:</b> <b>Operated By:</b> <b>Serial:</b> <b>NTS:</b> <b>Diameter (m):</b>					
		Etobicoke			
		Lake Shore Blvd W			
		Etobicoke Township			
		Toronto City			
		Toronto City			
		Dump			
		1949-50			
		1949			
		1950			
		lot levelling			
		Toronto DSC			
		ETO22			
		30M11			
<b>Historical Summary:</b>					
Fills, 63 Lakeshore Road, (Humber Hotel) In December 1948 J Bogley requested Toronto DSC to dump 100 loads of ashes on the property, but he hoped for 300 loads. The DSC felt that 100 loads was all that was required and began dumping in January 1949. (CTA Deposits of Fill RG8 Box 74 File 31). Might 1953: south side of LSBW, the Humber House Hotel 1957 Air Photos Sheet #147 Filling in progress [CTA: 1957 Air Photos (Photographic Survey Corp Ltd)] 1965 Air Photos Sheet #59 Filling in progress [CTA: 1965 Air Photos]					
		100 loads ashes			
		622585.95			
		4830912.66			
		17			
<a href="#">52</a>	1 of 1	WSW/62.8	78.8 / 4.07	<b>TRANSPORT TRUCK          LAKESHORE AND FLEECELINE MOTOR          VEHICLE (OPERATING FLUID)          TORONTO CITY ON</b>	SPL
<b>Ref No:</b>		132769		<b>Discharger Report:</b>	
<b>Site No:</b>				<b>Material Group:</b>	
<b>Incident Dt:</b>		10/7/1996		<b>Health/Env Conseq:</b>	
<b>Year:</b>				<b>Client Type:</b>	
<b>Incident Cause:</b>		PIPE/HOSE LEAK		<b>Sector Type:</b>	
<b>Incident Event:</b>				<b>Agency Involved:</b>	
<b>Contaminant Code:</b>				<b>Nearest Watercourse:</b>	
<b>Contaminant Name:</b>				<b>Site Address:</b>	
<b>Contaminant Limit 1:</b>				<b>Site District Office:</b>	
<b>Contam Limit Freq 1:</b>				<b>Site Postal Code:</b>	
<b>Contaminant UN No 1:</b>				<b>Site Region:</b>	
<b>Environment Impact:</b>		NOT ANTICIPATED		<b>Site Municipality:</b>	01106
<b>Nature of Impact:</b>				<b>Site Lot:</b>	
<b>Receiving Medium:</b>		LAND		<b>Site Conc:</b>	
<b>Receiving Env:</b>				<b>Northing:</b>	
<b>MOE Response:</b>				<b>Easting:</b>	WORKS
<b>Dt MOE Arvl on Scn:</b>				<b>Site Geo Ref Accu:</b>	
<b>MOE Reported Dt:</b>		10/7/1996		<b>Site Map Datum:</b>	
<b>Dt Document Closed:</b>				<b>SAC Action Class:</b>	
<b>Incident Reason:</b>		OTHER		<b>Source Type:</b>	
<b>Site Name:</b>					
<b>Site County/District:</b>					
<b>Site Geo Ref Meth:</b>					
<b>Incident Summary:</b>		J. LEASING-50 LITRES OF DIESEL TO ROAD FROM A BROKEN CROSSOVER LINE.			
<b>Contaminant Qty:</b>					
<a href="#">53</a>	1 of 2	NNE/64.2	79.8 / 5.06	<b>2200 Lakeshore Ave West          Toronto ON</b>	SPL

Map Key	Number of Records	Direction/ Distance (m)	Elev/Diff (m)	Site	DB
<div> <div> <b>Ref No:</b> 5080-8T24ZB  <b>Site No:</b>  <b>Incident Dt:</b> 03-APR-12  <b>Year:</b>  <b>Incident Cause:</b>  <b>Incident Event:</b>  <b>Contaminant Code:</b> 46  <b>Contaminant Name:</b> TOTAL SUSPENDED MATTER  <b>Contaminant Limit 1:</b>  <b>Contam Limit Freq 1:</b>  <b>Contaminant UN No 1:</b>  <b>Environment Impact:</b> Possible  <b>Nature of Impact:</b> Surface Water Pollution  <b>Receiving Medium:</b> Sewage - Municipal/Private and Commercial  <b>Receiving Env:</b>  <b>MOE Response:</b> Priority Field Response  <b>Dt MOE Arvl on Scn:</b>  <b>MOE Reported Dt:</b> 03-APR-12  <b>Dt Document Closed:</b> 12-APR-12  <b>Incident Reason:</b>  <b>Site Name:</b> ONNI Construction Site&lt;UNOFFICIAL&gt;  <b>Site County/District:</b>  <b>Site Geo Ref Meth:</b>  <b>Incident Summary:</b> ONNI Construction Site, discharging without a permit  <b>Contaminant Qty:</b> </div> <div> <b>Discharger Report:</b>  <b>Material Group:</b>  <b>Health/Env Conseq:</b>  <b>Client Type:</b>  <b>Sector Type:</b>  <b>Agency Involved:</b>  <b>Nearest Watercourse:</b>  <b>Site Address:</b> 2200 Lakeshore Ave West  <b>Site District Office:</b>  <b>Site Postal Code:</b>  <b>Site Region:</b>  <b>Site Municipality:</b> Toronto  <b>Site Lot:</b>  <b>Site Conc:</b>  <b>Northing:</b>  <b>Easting:</b>  <b>Site Geo Ref Accu:</b>  <b>Site Map Datum:</b>  <b>SAC Action Class:</b> Watercourse Spills  <b>Source Type:</b> </div> </div>					
<a href="#">53</a>	2 of 2	NNE/64.2	79.8 / 5.06	ONNI Contracting (Ontario) Ltd. Onni Construction 2200 Lakeshore Ave Toronto ON	SPL
<div> <div> <b>Ref No:</b> 6087-97JNE4  <b>Site No:</b>  <b>Incident Dt:</b> 09-MAY-13  <b>Year:</b>  <b>Incident Cause:</b> Dumping  <b>Incident Event:</b>  <b>Contaminant Code:</b> 43  <b>Contaminant Name:</b> SEDIMENT(SUSPENDED SOLIDS/ SAND/ SILT)  <b>Contaminant Limit 1:</b>  <b>Contam Limit Freq 1:</b>  <b>Contaminant UN No 1:</b>  <b>Environment Impact:</b> Confirmed  <b>Nature of Impact:</b> Surface Water Pollution  <b>Receiving Medium:</b>  <b>Receiving Env:</b>  <b>MOE Response:</b>  <b>Dt MOE Arvl on Scn:</b>  <b>MOE Reported Dt:</b> 09-MAY-13  <b>Dt Document Closed:</b>  <b>Incident Reason:</b> Intentional Discharge  <b>Site Name:</b> discharge to Mimico Ck&lt;UNOFFICIAL&gt;  <b>Site County/District:</b>  <b>Site Geo Ref Meth:</b>  <b>Incident Summary:</b> Onni Construction: discharging to Mimico Creek  <b>Contaminant Qty:</b> 0 other - see incident description </div> <div> <b>Discharger Report:</b>  <b>Material Group:</b>  <b>Health/Env Conseq:</b>  <b>Client Type:</b>  <b>Sector Type:</b> Other  <b>Agency Involved:</b>  <b>Nearest Watercourse:</b>  <b>Site Address:</b> Onni Construction 2200 Lakeshore Ave  <b>Site District Office:</b>  <b>Site Postal Code:</b>  <b>Site Region:</b>  <b>Site Municipality:</b> Toronto  <b>Site Lot:</b>  <b>Site Conc:</b>  <b>Northing:</b>  <b>Easting:</b>  <b>Site Geo Ref Accu:</b>  <b>Site Map Datum:</b>  <b>SAC Action Class:</b> Primary Assessment of Incident  <b>Source Type:</b> </div> </div>					
<a href="#">54</a>	1 of 1	NE/75.0	79.8 / 5.07	2183 LAKESHORE BLVD Toronto ON	WWIS
<div> <b>Well ID:</b> 7240312 <b>Data Entry Status:</b> </div>					

Map Key	Number of Records	Direction/ Distance (m)	Elev/Diff (m)	Site	DB
<hr/>					
<b>Construction Date:</b>				<b>Data Src:</b>	
<b>Primary Water Use:</b>	Monitoring and Test Hole			<b>Date Received:</b>	4/22/2015
<b>Sec. Water Use:</b>	0			<b>Selected Flag:</b>	Yes
<b>Final Well Status:</b>	Abandoned Monitoring and Test Hole			<b>Abandonment Rec:</b>	
<b>Water Type:</b>				<b>Contractor:</b>	7241
<b>Casing Material:</b>				<b>Form Version:</b>	7
<b>Audit No:</b>	Z208035			<b>Owner:</b>	
<b>Tag:</b>				<b>Street Name:</b>	2183 LAKESHORE BLVD
<b>Construction Method:</b>				<b>County:</b>	YORK AND TORONT
<b>Elevation (m):</b>				<b>Municipality:</b>	ETOBICOKE BOROUGH
<b>Elevation Reliability:</b>				<b>Site Info:</b>	
<b>Depth to Bedrock:</b>				<b>Lot:</b>	
<b>Well Depth:</b>				<b>Concession:</b>	
<b>Overburden/Bedrock:</b>				<b>Concession Name:</b>	
<b>Pump Rate:</b>				<b>Easting NAD83:</b>	
<b>Static Water Level:</b>				<b>Northing NAD83:</b>	
<b>Flowing (Y/N):</b>				<b>Zone:</b>	
<b>Flow Rate:</b>				<b>UTM Reliability:</b>	
<b>Clear/Cloudy:</b>					
 <b>PDF URL (Map):</b>					
 <b><u>Bore Hole Information</u></b>					
<b>Bore Hole ID:</b>	1005327711			<b>Elevation:</b>	80.018829
<b>DP2BR:</b>				<b>Elevrc:</b>	
<b>Spatial Status:</b>				<b>Zone:</b>	17
<b>Code OB:</b>				<b>East83:</b>	622592
<b>Code OB Desc:</b>				<b>North83:</b>	4831169
<b>Open Hole:</b>				<b>Org CS:</b>	UTM83
<b>Cluster Kind:</b>				<b>UTMRC:</b>	4
<b>Date Completed:</b>	4/8/2015			<b>UTMRC Desc:</b>	margin of error : 30 m - 100 m
<b>Remarks:</b>				<b>Location Method:</b>	wwr
<b>Elevrc Desc:</b>					
<b>Location Source Date:</b>					
<b>Improvement Location Source:</b>					
<b>Improvement Location Method:</b>					
<b>Source Revision Comment:</b>					
<b>Supplier Comment:</b>					
 <b><u>Annular Space/Abandonment Sealing Record</u></b>					
<b>Plug ID:</b>	1005603030				
<b>Layer:</b>	1				
<b>Plug From:</b>	0				
<b>Plug To:</b>	25				
<b>Plug Depth UOM:</b>	ft				
 <b><u>Method of Construction &amp; Well Use</u></b>					
<b>Method Construction ID:</b>	1005603029				
<b>Method Construction Code:</b>	D				
<b>Method Construction:</b>	Direct Push				
<b>Other Method Construction:</b>					
 <b><u>Pipe Information</u></b>					
<b>Pipe ID:</b>	1005603021				
<b>Casing No:</b>	0				
<b>Comment:</b>					

Map Key	Number of Records	Direction/ Distance (m)	Elev/Diff (m)	Site	DB
<b>Alt Name:</b>					
<b><u>Construction Record - Casing</u></b>					
Casing ID:		1005603025			
Layer:		1			
Material:		5			
Open Hole or Material:		PLASTIC			
Depth From:					
Depth To:					
Casing Diameter:		2			
Casing Diameter UOM:		inch			
Casing Depth UOM:		ft			
<b><u>Construction Record - Screen</u></b>					
Screen ID:		1005603026			
Layer:					
Slot:					
Screen Top Depth:					
Screen End Depth:					
Screen Material:					
Screen Depth UOM:		ft			
Screen Diameter UOM:		inch			
Screen Diameter:					
<b><u>Water Details</u></b>					
Water ID:		1005603024			
Layer:					
Kind Code:					
Kind:					
Water Found Depth:					
Water Found Depth UOM:		ft			
<b><u>Hole Diameter</u></b>					
Hole ID:		1005603023			
Diameter:					
Depth From:					
Depth To:					
Hole Depth UOM:		ft			
Hole Diameter UOM:		inch			
<hr/>					
<a href="#"><u>55</u></a>	1 of 4	W/75.6	76.6 / 1.80	2256 Lakeshore Boulevard n/a ON	EHS
Order No:	20071123003w			Nearest Intersection:	
Status:	C			Municipality:	
Report Type:	CAN - Online Mapless			Client Prov/State:	
Report Date:	11/23/2007			Search Radius (km):	0.25
Date Received:	11/23/2007			X:	
Previous Site Name:				Y:	
Lot/Building Size:					
Additional Info Ordered:					
<hr/>					
<a href="#"><u>55</u></a>	2 of 4	W/75.6	76.6 / 1.80	1255894 Ontario Limited 2256 Lakeshore Boulevard West City of Toronto CITY OF TORONTO ON	CPU

Map Key	Number of Records	Direction/ Distance (m)	Elev/Diff (m)	Site	DB
<div> <div> <b>EBR Registry No:</b> 011-0057  <b>Ministry Ref No:</b> 7102-7J4M8T  <b>Notice Type:</b> Instrument Decision  <b>Notice Stage:</b>  <b>Notice Date:</b> August 11, 2010  <b>Proposal Date:</b> May 18, 2010  <b>Year:</b> 2010  <b>Instrument Type:</b> (EPA s. 168.6) - Certificate of Property Use  <b>Off Instrument Name:</b>  <b>Posted By:</b>  <b>Company Name:</b> 1255894 Ontario Limited  <b>Site Address:</b>  <b>Location Other:</b>  <b>Proponent Name:</b>  <b>Proponent Address:</b> 266 King Street West , Unit 405, Toronto Ontario, Canada M5V 1H8  <b>Comment Period:</b>  <b>URL:</b> </div> <div> <b>Decision Posted:</b>  <b>Exception Posted:</b>  <b>Section:</b>  <b>Act 1:</b>  <b>Act 2:</b>  <b>Site Location Map:</b> </div> </div>					
<b>Site Location Details:</b>  2256 Lakeshore Boulevard West City of Toronto CITY OF TORONTO					
<a href="#">55</a>	3 of 4	W/75.6	76.6 / 1.80	1255894 Ontario Limited 2256 Lake Shore Boulevard West, Toronto, Ontario, M8V1A9 ON M8V 1A9	RSC
<div> <div> <b>RSC ID:</b> 84919  <b>RA No:</b>  <b>RSC Type:</b>  <b>Curr Property Use:</b> Commercial  <b>Ministry District:</b> TORONTO  <b>Filing Date:</b> 8-Oct-10  <b>Date Ack:</b>  <b>Date Returned:</b>  <b>Restoration Type:</b>  <b>Soil Type:</b>  <b>Criteria:</b>  <b>CPU Issued Sect 1686:</b> Yes  <b>Asmt Roll No:</b> 19 19 054 070 00900  <b>Prop ID No (PIN):</b> 07617-0230(LT)  <b>Property Municipal Address:</b> 2256 Lake Shore Boulevard West, Toronto, Ontario, M8V1A9  <b>Mailing Address:</b> 266 King Street West, Toronto, Ontario , M5V 1H8  <b>Latitude &amp; Longitude:</b> 43.62076960N 79.48431180W (converted from UTM)  <b>UTM Coordinates:</b> NAD83 17-622291-4830870  <b>Consultant:</b>  <b>Legal Desc:</b> Part Lot 370, Plan 164 , as in TB680586; S/T EB83097, EB83098 Etobicoke, City of Toronto  <b>Measurement Method:</b> Digitized from a map  <b>Applicable Standards:</b> Stratified Site Conditions Standard, with Nonpotable Ground Water, Medium/Fine Textured Soil, for Industrial/Commercial/Community property use with Ri </div> <div> <b>Cert Date:</b> 2-Jun-08  <b>Cert Prop Use No:</b> 4358-83SQ3Z  <b>Intended Prop Use:</b> Commercial  <b>Qual Person Name:</b> Mr. John Donald  <b>Stratified (Y/N):</b>  <b>Audit (Y/N):</b>  <b>Entire Leg Prop. (Y/N):</b> Yes  <b>Accuracy Estimate:</b> 2 to 5 meters  <b>Telephone:</b> 416-3600122  <b>Fax:</b> 416-3603819  <b>Email:</b> jd@fivefathompartners.com </div> </div>					
<b>RSC PDF:</b>					
<a href="#">55</a>	4 of 4	W/75.6	76.6 / 1.80	CSIT Property Management 2256 Lakeshore Blvd W Etobicoke ON M8V1A9	GEN
<div> <div> <b>Generator No:</b> ON8854777  <b>Status:</b>  <b>Approval Years:</b> 2015  <b>Contam. Facility:</b> No </div> <div> <b>PO Box No:</b>  <b>Country:</b> Canada  <b>Choice of Contact:</b> CO_OFFICIAL  <b>Co Admin:</b> </div> </div>					



Map Key	Number of Records	Direction/ Distance (m)	Elev/Diff (m)	Site	DB
<b>MHSW Facility:</b> No <b>Phone No Admin:</b> <b>SIC Code:</b> 531310, 531310 <b>SIC Description:</b> REAL ESTATE PROPERTY MANAGERS, REAL ESTATE PROPERTY MANAGERS					
<u>Detail(s)</u>					
<b>Waste Class:</b> 251 <b>Waste Class Desc:</b> OIL SKIMMINGS & SLUDGES					
<a href="#">56</a>	1 of 1	W/75.8	76.6 / 1.80	Metsin Group 2256 Lakeshore Boulevard West Toronto ON M8V 1A9	GEN
<b>Generator No:</b> ON4730790 <b>PO Box No:</b> <b>Status:</b> <b>Country:</b> <b>Approval Years:</b> 07,08 <b>Choice of Contact:</b> <b>Contam. Facility:</b> <b>Co Admin:</b> <b>MHSW Facility:</b> <b>Phone No Admin:</b> <b>SIC Code:</b> 531310 <b>SIC Description:</b> Real Estate Property Managers					
<u>Detail(s)</u>					
<b>Waste Class:</b> 251 <b>Waste Class Desc:</b> OIL SKIMMINGS & SLUDGES					
<a href="#">57</a>	1 of 1	WSW/76.8	79.8 / 5.07	City of Toronto 3 Greystone Lock Toronto ON	SPL
<b>Ref No:</b> 5432-7QS5AZ <b>Discharger Report:</b> <b>Site No:</b> <b>Material Group:</b> <b>Incident Dt:</b> <b>Health/Env Conseq:</b> <b>Year:</b> <b>Client Type:</b> <b>Incident Cause:</b> Other Transport Accident <b>Sector Type:</b> Motor Vehicle <b>Incident Event:</b> <b>Agency Involved:</b> <b>Contaminant Code:</b> <b>Nearest Watercourse:</b> <b>Contaminant Name:</b> GASOLINE <b>Site Address:</b> <b>Contaminant Limit 1:</b> <b>Site District Office:</b> <b>Contam Limit Freq 1:</b> <b>Site Postal Code:</b> <b>Contaminant UN No 1:</b> <b>Site Region:</b> <b>Environment Impact:</b> Possible <b>Site Municipality:</b> Toronto <b>Nature of Impact:</b> Surface Water Pollution <b>Site Lot:</b> <b>Receiving Medium:</b> <b>Site Conc:</b> <b>Receiving Env:</b> <b>Northing:</b> <b>MOE Response:</b> No Field Response <b>Easting:</b> <b>Dt MOE Arvl on Scn:</b> <b>Site Geo Ref Accu:</b> <b>MOE Reported Dt:</b> 4/3/2009 <b>Site Map Datum:</b> <b>Dt Document Closed:</b> <b>SAC Action Class:</b> Watercourse Spills <b>Incident Reason:</b> Spill <b>Source Type:</b> <b>Site Name:</b> Apt Building<UNOFFICIAL> <b>Site County/District:</b> <b>Site Geo Ref Meth:</b> <b>Incident Summary:</b> Car leaking gas 15- 20 L into CB <b>Contaminant Qty:</b> 20 L					
<a href="#">58</a>	1 of 1	WNW/80.4	75.6 / 0.80	LEGION RD & LAKESHORE Toronto ON	WWIS
<b>Well ID:</b> 7104950 <b>Data Entry Status:</b> <b>Construction Date:</b> <b>Data Src:</b>					

Map Key	Number of Records	Direction/ Distance (m)	Elev/Diff (m)	Site	DB
Primary Water Use:	Monitoring			Date Received:	5/6/2008
Sec. Water Use:				Selected Flag:	Yes
Final Well Status:	Test Hole			Abandonment Rec:	
Water Type:				Contractor:	5459
Casing Material:				Form Version:	4
Audit No:	Z75612			Owner:	
Tag:	A051029			Street Name:	LEGION RD & LAKESHORE
Construction Method:				County:	YORK AND TORONT
Elevation (m):				Municipality:	TORONTO CITY
Elevation Reliability:				Site Info:	
Depth to Bedrock:				Lot:	
Well Depth:				Concession:	
Overburden/Bedrock:				Concession Name:	
Pump Rate:				Easting NAD83:	
Static Water Level:				Northing NAD83:	
Flowing (Y/N):				Zone:	
Flow Rate:				UTM Reliability:	
Clear/Cloudy:					

PDF URL (Map): [https://d2khazk8e83rdv.cloudfront.net/moe\\_mapping/downloads/2Water/Wells\\_pdfs/710\7104950.pdf](https://d2khazk8e83rdv.cloudfront.net/moe_mapping/downloads/2Water/Wells_pdfs/710\7104950.pdf)

#### Bore Hole Information

Bore Hole ID:	1001586497	Elevation:	78.049957
DP2BR:		Elevrc:	
Spatial Status:		Zone:	17
Code OB:		East83:	622343
Code OB Desc:		North83:	4830942
Open Hole:		Org CS:	UTM83
Cluster Kind:		UTMRC:	3
Date Completed:	3/12/2008	UTMRC Desc:	margin of error : 10 - 30 m
Remarks:		Location Method:	wwr
Elevrc Desc:			
Location Source Date:			
Improvement Location Source:			
Improvement Location Method:			
Source Revision Comment:			
Supplier Comment:			

#### Overburden and Bedrock Materials Interval

Formation ID:	1001659082
Layer:	1
Color:	2
General Color:	GREY
Mat1:	01
Most Common Material:	FILL
Mat2:	
Mat2 Desc:	
Mat3:	
Mat3 Desc:	
Formation Top Depth:	0
Formation End Depth:	4
Formation End Depth UOM:	ft

#### Overburden and Bedrock Materials Interval

Formation ID:	1001659083
Layer:	2
Color:	6
General Color:	BROWN

Map Key	Number of Records	Direction/ Distance (m)	Elev/Diff (m)	Site	DB
Mat1:		28			
Most Common Material:		SAND			
Mat2:					
Mat2 Desc:					
Mat3:					
Mat3 Desc:					
Formation Top Depth:		4			
Formation End Depth:		10			
Formation End Depth UOM:		ft			
<u>Overburden and Bedrock Materials Interval</u>					
Formation ID:		1001659084			
Layer:		3			
Color:					
General Color:					
Mat1:					
Most Common Material:					
Mat2:					
Mat2 Desc:					
Mat3:					
Mat3 Desc:					
Formation Top Depth:		10			
Formation End Depth:		15			
Formation End Depth UOM:		ft			
<u>Annular Space/Abandonment Sealing Record</u>					
Plug ID:		1001659086			
Layer:		1			
Plug From:		11			
Plug To:		10			
Plug Depth UOM:		ft			
<u>Annular Space/Abandonment Sealing Record</u>					
Plug ID:		1001659087			
Layer:		2			
Plug From:		3			
Plug To:		0			
Plug Depth UOM:		ft			
<u>Method of Construction &amp; Well Use</u>					
Method Construction ID:		1001659092			
Method Construction Code:		4			
Method Construction:		Rotary (Air)			
Other Method Construction:					
<u>Pipe Information</u>					
Pipe ID:		1001659081			
Casing No:		0			
Comment:					
Alt Name:					
<u>Construction Record - Casing</u>					

Map Key	Number of Records	Direction/ Distance (m)	Elev/Diff (m)	Site	DB
<hr/>					
Casing ID:		1001659089			
Layer:					
Material:	5				
Open Hole or Material:	PLASTIC				
Depth From:					
Depth To:	10				
Casing Diameter:					
Casing Diameter UOM:	inch				
Casing Depth UOM:	ft				
 <u>Construction Record - Screen</u>					
Screen ID:		1001659090			
Layer:					
Slot:					
Screen Top Depth:					
Screen End Depth:					
Screen Material:	5				
Screen Depth UOM:					
Screen Diameter UOM:					
Screen Diameter:					
 <u>Water Details</u>					
Water ID:		1001659088			
Layer:	1				
Kind Code:	1				
Kind:	FRESH				
Water Found Depth:	10				
Water Found Depth UOM:	ft				
 <u>Hole Diameter</u>					
Hole ID:		1001659085			
Diameter:	2				
Depth From:					
Depth To:	15				
Hole Depth UOM:	ft				
Hole Diameter UOM:	inch				
<hr/>					
<a href="#">59</a>	1 of 1	NE/80.9	80.0 / 5.23	2183 LAKESHORE BLVD. WEST Toronto ON	WWIS
Well ID:	7228460			Data Entry Status:	
Construction Date:				Data Src:	
Primary Water Use:	Monitoring and Test Hole			Date Received:	9/30/2014
Sec. Water Use:	0			Selected Flag:	Yes
Final Well Status:	Monitoring and Test Hole			Abandonment Rec:	
Water Type:				Contractor:	7241
Casing Material:				Form Version:	7
Audit No:	Z190795			Owner:	
Tag:	A167717			Street Name:	2183 LAKESHORE BLVD. WEST
Construction Method:				County:	YORK AND TORONT
Elevation (m):				Municipality:	ETOBICOKE BOROUGH
Elevation Reliability:				Site Info:	
Depth to Bedrock:				Lot:	
Well Depth:				Concession:	
Overburden/Bedrock:				Concession Name:	
Pump Rate:				Easting NAD83:	
Static Water Level:				Northing NAD83:	
Flowing (Y/N):				Zone:	

Map Key	Number of Records	Direction/ Distance (m)	Elev/Diff (m)	Site	DB
Flow Rate: Clear/Cloudy:				UTM Reliability:	
PDF URL (Map):					
<b><u>Bore Hole Information</u></b>					
Bore Hole ID:	1005141250			Elevation:	80.642517
DP2BR:				Elevrc:	
Spatial Status:				Zone:	17
Code OB:				East83:	622580
Code OB Desc:				North83:	4831186
Open Hole:				Org CS:	UTM83
Cluster Kind:				UTMRC:	4
Date Completed:	8/21/2014			UTMRC Desc:	margin of error : 30 m - 100 m
Remarks:				Location Method:	wwr
Elevrc Desc:					
Location Source Date:					
Improvement Location Source:					
Improvement Location Method:					
Source Revision Comment:					
Supplier Comment:					
<b><u>Overburden and Bedrock</u></b>					
<b><u>Materials Interval</u></b>					
Formation ID:	1005436639				
Layer:	1				
Color:	6				
General Color:	BROWN				
Mat1:	28				
Most Common Material:	SAND				
Mat2:	06				
Mat2 Desc:	SILT				
Mat3:					
Mat3 Desc:					
Formation Top Depth:	0				
Formation End Depth:	2				
Formation End Depth UOM:	ft				
<b><u>Overburden and Bedrock</u></b>					
<b><u>Materials Interval</u></b>					
Formation ID:	1005436640				
Layer:	2				
Color:	2				
General Color:	GREY				
Mat1:	06				
Most Common Material:	SILT				
Mat2:	28				
Mat2 Desc:	SAND				
Mat3:					
Mat3 Desc:					
Formation Top Depth:	2				
Formation End Depth:	12				
Formation End Depth UOM:	ft				
<b><u>Overburden and Bedrock</u></b>					
<b><u>Materials Interval</u></b>					
Formation ID:	1005436641				
Laver:	3				

<b>Map Key</b>	<b>Number of Records</b>	<b>Direction/ Distance (m)</b>	<b>Elev/Diff (m)</b>	<b>Site</b>	<b>DB</b>
<b>Color:</b>		2			
<b>General Color:</b>		GREY			
<b>Mat1:</b>		06			
<b>Most Common Material:</b>		SILT			
<b>Mat2:</b>		05			
<b>Mat2 Desc:</b>		CLAY			
<b>Mat3:</b>					
<b>Mat3 Desc:</b>					
<b>Formation Top Depth:</b>		12			
<b>Formation End Depth:</b>		25			
<b>Formation End Depth UOM:</b>		ft			
<b><u>Annular Space/Abandonment Sealing Record</u></b>					
<b>Plug ID:</b>		1005436651			
<b>Layer:</b>		3			
<b>Plug From:</b>		14			
<b>Plug To:</b>		25			
<b>Plug Depth UOM:</b>		ft			
<b><u>Annular Space/Abandonment Sealing Record</u></b>					
<b>Plug ID:</b>		1005436649			
<b>Layer:</b>		1			
<b>Plug From:</b>		0			
<b>Plug To:</b>		0.5			
<b>Plug Depth UOM:</b>		ft			
<b><u>Annular Space/Abandonment Sealing Record</u></b>					
<b>Plug ID:</b>		1005436650			
<b>Layer:</b>		2			
<b>Plug From:</b>		0.5			
<b>Plug To:</b>		14			
<b>Plug Depth UOM:</b>		ft			
<b><u>Method of Construction &amp; Well Use</u></b>					
<b>Method Construction ID:</b>		1005436648			
<b>Method Construction Code:</b>		D			
<b>Method Construction:</b>		Direct Push			
<b>Other Method Construction:</b>					
<b><u>Pipe Information</u></b>					
<b>Pipe ID:</b>		1005436638			
<b>Casing No:</b>		0			
<b>Comment:</b>					
<b>Alt Name:</b>					
<b><u>Construction Record - Casing</u></b>					
<b>Casing ID:</b>		1005436644			
<b>Layer:</b>		1			
<b>Material:</b>		5			
<b>Open Hole or Material:</b>		PLASTIC			
<b>Depth From:</b>		0			

Map Key	Number of Records	Direction/ Distance (m)	Elev/Diff (m)	Site	DB
Depth To:		15			
Casing Diameter:		2			
Casing Diameter UOM:		inch			
Casing Depth UOM:		ft			
<b><u>Construction Record - Screen</u></b>					
Screen ID:		1005436645			
Layer:		1			
Slot:		10			
Screen Top Depth:		15			
Screen End Depth:		25			
Screen Material:		5			
Screen Depth UOM:		ft			
Screen Diameter UOM:		inch			
Screen Diameter:		2.25			
<b><u>Water Details</u></b>					
Water ID:		1005436643			
Layer:					
Kind Code:					
Kind:					
Water Found Depth:					
Water Found Depth UOM:		ft			
<b><u>Hole Diameter</u></b>					
Hole ID:		1005436642			
Diameter:		6			
Depth From:		0			
Depth To:		25			
Hole Depth UOM:		ft			
Hole Diameter UOM:		inch			
<b><u>60</u></b>	<b>1 of 1</b>	<b>NNW/82.5</b>	<b>74.9 / 0.15</b>	<b>2242 LAKESHORE BLVD ON</b>	<b>WWIS</b>
Well ID:	7140489			<b>Data Entry Status:</b>	
Construction Date:				<b>Data Src:</b>	
Primary Water Use:	Monitoring			<b>Date Received:</b>	3/1/2010
Sec. Water Use:				<b>Selected Flag:</b>	Yes
Final Well Status:	0			<b>Abandonment Rec:</b>	
Water Type:				<b>Contractor:</b>	1663
Casing Material:				<b>Form Version:</b>	7
Audit No:	Z94127			<b>Owner:</b>	
Tag:	A075143			<b>Street Name:</b>	2242 LAKESHORE BLVD
Construction Method:				<b>County:</b>	YORK AND TORONT
Elevation (m):				<b>Municipality:</b>	ETOBICOKE BOROUGH
Elevation Reliability:				<b>Site Info:</b>	
Depth to Bedrock:				<b>Lot:</b>	
Well Depth:				<b>Concession:</b>	
Overburden/Bedrock:				<b>Concession Name:</b>	
Pump Rate:				<b>Easting NAD83:</b>	
Static Water Level:				<b>Northing NAD83:</b>	
Flowing (Y/N):				<b>Zone:</b>	
Flow Rate:				<b>UTM Reliability:</b>	
Clear/Cloudy:					
PDF URL (Map):	https://d2khazk8e83rdv.cloudfront.net/moe_mapping/downloads/2Water/Wells_pdfs/714\7140489.pdf				

**Bore Hole Information**

Map Key	Number of Records	Direction/ Distance (m)	Elev/Diff (m)	Site	DB
<hr/>					
<b>Bore Hole ID:</b>	1002941977			<b>Elevation:</b>	77.558593
<b>DP2BR:</b>				<b>Elevrc:</b>	
<b>Spatial Status:</b>				<b>Zone:</b>	17
<b>Code OB:</b>				<b>East83:</b>	622380
<b>Code OB Desc:</b>				<b>North83:</b>	4831011
<b>Open Hole:</b>				<b>Org CS:</b>	UTM83
<b>Cluster Kind:</b>				<b>UTMRC:</b>	4
<b>Date Completed:</b>	10/14/2009			<b>UTMRC Desc:</b>	margin of error : 30 m - 100 m
<b>Remarks:</b>				<b>Location Method:</b>	wwr
<b>Elevrc Desc:</b>					
<b>Location Source Date:</b>					
<b>Improvement Location Source:</b>					
<b>Improvement Location Method:</b>					
<b>Source Revision Comment:</b>					
<b>Supplier Comment:</b>					
 <b><u>Overburden and Bedrock</u></b>					
<b><u>Materials Interval</u></b>					
<b>Formation ID:</b>	1003127783				
<b>Layer:</b>	3				
<b>Color:</b>	6				
<b>General Color:</b>	BROWN				
<b>Mat1:</b>	05				
<b>Most Common Material:</b>	CLAY				
<b>Mat2:</b>	11				
<b>Mat2 Desc:</b>	GRAVEL				
<b>Mat3:</b>					
<b>Mat3 Desc:</b>					
<b>Formation Top Depth:</b>	18				
<b>Formation End Depth:</b>	25				
<b>Formation End Depth UOM:</b>	ft				
 <b><u>Overburden and Bedrock</u></b>					
<b><u>Materials Interval</u></b>					
<b>Formation ID:</b>	1003127782				
<b>Layer:</b>	2				
<b>Color:</b>	2				
<b>General Color:</b>	GREY				
<b>Mat1:</b>	11				
<b>Most Common Material:</b>	GRAVEL				
<b>Mat2:</b>	28				
<b>Mat2 Desc:</b>	SAND				
<b>Mat3:</b>	05				
<b>Mat3 Desc:</b>	CLAY				
<b>Formation Top Depth:</b>	7				
<b>Formation End Depth:</b>	18				
<b>Formation End Depth UOM:</b>	ft				
 <b><u>Overburden and Bedrock</u></b>					
<b><u>Materials Interval</u></b>					
<b>Formation ID:</b>	1003127781				
<b>Layer:</b>	1				
<b>Color:</b>	6				
<b>General Color:</b>	BROWN				
<b>Mat1:</b>	28				
<b>Most Common Material:</b>	SAND				
<b>Mat2:</b>	05				
<b>Mat2 Desc:</b>	CLAY				
<b>Mat3:</b>					



<b>Map Key</b>	<b>Number of Records</b>	<b>Direction/ Distance (m)</b>	<b>Elev/Diff (m)</b>	<b>Site</b>	<b>DB</b>
<b>Mat3 Desc:</b>					
<b>Formation Top Depth:</b>		0			
<b>Formation End Depth:</b>		7			
<b>Formation End Depth UOM:</b>		ft			
<b><u>Overburden and Bedrock Materials Interval</u></b>					
<b>Formation ID:</b>		1003127784			
<b>Layer:</b>		4			
<b>Color:</b>		2			
<b>General Color:</b>		GREY			
<b>Mat1:</b>		05			
<b>Most Common Material:</b>		CLAY			
<b>Mat2:</b>		11			
<b>Mat2 Desc:</b>		GRAVEL			
<b>Mat3:</b>					
<b>Mat3 Desc:</b>					
<b>Formation Top Depth:</b>		25			
<b>Formation End Depth:</b>		27			
<b>Formation End Depth UOM:</b>		ft			
<b><u>Overburden and Bedrock Materials Interval</u></b>					
<b>Formation ID:</b>		1003127786			
<b>Layer:</b>		6			
<b>Color:</b>		2			
<b>General Color:</b>		GREY			
<b>Mat1:</b>		17			
<b>Most Common Material:</b>		SHALE			
<b>Mat2:</b>		15			
<b>Mat2 Desc:</b>		LIMESTONE			
<b>Mat3:</b>					
<b>Mat3 Desc:</b>					
<b>Formation Top Depth:</b>		29			
<b>Formation End Depth:</b>		33			
<b>Formation End Depth UOM:</b>		ft			
<b><u>Overburden and Bedrock Materials Interval</u></b>					
<b>Formation ID:</b>		1003127785			
<b>Layer:</b>		5			
<b>Color:</b>		2			
<b>General Color:</b>		GREY			
<b>Mat1:</b>		17			
<b>Most Common Material:</b>		SHALE			
<b>Mat2:</b>		15			
<b>Mat2 Desc:</b>		LIMESTONE			
<b>Mat3:</b>		11			
<b>Mat3 Desc:</b>		GRAVEL			
<b>Formation Top Depth:</b>		27			
<b>Formation End Depth:</b>		29			
<b>Formation End Depth UOM:</b>		ft			
<b><u>Annular Space/Abandonment Sealing Record</u></b>					
<b>Plug ID:</b>		1003127788			
<b>Layer:</b>		1			
<b>Plug From:</b>		0			

<b>Map Key</b>	<b>Number of Records</b>	<b>Direction/ Distance (m)</b>	<b>Elev/Diff (m)</b>	<b>Site</b>	<b>DB</b>
<b>Plug To:</b>		24			
<b>Plug Depth UOM:</b>		ft			
<b><u>Annular Space/Abandonment Sealing Record</u></b>					
<b>Plug ID:</b>		1003127789			
<b>Layer:</b>		2			
<b>Plug From:</b>		24			
<b>Plug To:</b>		27			
<b>Plug Depth UOM:</b>		ft			
<b><u>Method of Construction &amp; Well Use</u></b>					
<b>Method Construction ID:</b>		1003127794			
<b>Method Construction Code:</b>		2			
<b>Method Construction:</b>		Rotary (Convent.)			
<b>Other Method Construction:</b>					
<b><u>Pipe Information</u></b>					
<b>Pipe ID:</b>		1003127780			
<b>Casing No:</b>		0			
<b>Comment:</b>					
<b>Alt Name:</b>					
<b><u>Construction Record - Casing</u></b>					
<b>Casing ID:</b>		1003127791			
<b>Layer:</b>		1			
<b>Material:</b>		5			
<b>Open Hole or Material:</b>		PLASTIC			
<b>Depth From:</b>		0			
<b>Depth To:</b>		27			
<b>Casing Diameter:</b>		2			
<b>Casing Diameter UOM:</b>		inch			
<b>Casing Depth UOM:</b>		ft			
<b><u>Construction Record - Screen</u></b>					
<b>Screen ID:</b>		1003127792			
<b>Layer:</b>		1			
<b>Slot:</b>		10			
<b>Screen Top Depth:</b>		27			
<b>Screen End Depth:</b>		32			
<b>Screen Material:</b>		5			
<b>Screen Depth UOM:</b>		ft			
<b>Screen Diameter UOM:</b>		inch			
<b>Screen Diameter:</b>		2.5			
<b><u>Water Details</u></b>					
<b>Water ID:</b>		1003127790			
<b>Layer:</b>		1			
<b>Kind Code:</b>		8			
<b>Kind:</b>		Untested			
<b>Water Found Depth:</b>					
<b>Water Found Depth UOM:</b>		ft			

Map Key	Number of Records	Direction/ Distance (m)	Elev/Diff (m)	Site	DB
<u>Hole Diameter</u>					
Hole ID:	1003127787				
Diameter:	6				
Depth From:	0				
Depth To:	33				
Hole Depth UOM:	ft				
Hole Diameter UOM:	inch				
<a href="#">61</a>	1 of 1	NNW/87.7	75.0 / 0.20	2242 LAKESHORE BLVD ON	WWIS
Well ID:	7140488			Data Entry Status:	
Construction Date:				Data Src:	
Primary Water Use:	Monitoring			Date Received:	3/1/2010
Sec. Water Use:				Selected Flag:	Yes
Final Well Status:	0			Abandonment Rec:	
Water Type:				Contractor:	1663
Casing Material:				Form Version:	7
Audit No:	Z94126			Owner:	
Tag:	A075144			Street Name:	2242 LAKESHORE BLVD
Construction Method:				County:	YORK AND TORONT
Elevation (m):				Municipality:	ETOBICOKE BOROUGH
Elevation Reliability:				Site Info:	
Depth to Bedrock:				Lot:	
Well Depth:				Concession:	
Overburden/Bedrock:				Concession Name:	
Pump Rate:				Easting NAD83:	
Static Water Level:				Northing NAD83:	
Flowing (Y/N):				Zone:	
Flow Rate:				UTM Reliability:	
Clear/Cloudy:					
PDF URL (Map):	https://d2khazk8e83rdv.cloudfront.net/moe_mapping/downloads/2Water/Wells_pdfs/714\7140488.pdf				
<u>Bore Hole Information</u>					
Bore Hole ID:	1002941974			Elevation:	77.659301
DP2BR:				Elevrc:	
Spatial Status:				Zone:	17
Code OB:				East83:	622374
Code OB Desc:				North83:	4831011
Open Hole:				Org CS:	UTM83
Cluster Kind:				UTMRC:	4
Date Completed:	10/14/2009			UTMRC Desc:	margin of error : 30 m - 100 m
Remarks:				Location Method:	wwr
Elevrc Desc:					
Location Source Date:					
Improvement Location Source:					
Improvement Location Method:					
Source Revision Comment:					
Supplier Comment:					
<u>Overburden and Bedrock</u>					
<u>Materials Interval</u>					
Formation ID:	1003127766				
Layer:	2				
Color:	2				
General Color:	GREY				
Mat1:	28				
Most Common Material:	SAND				
Mat2:	11				

Map Key	Number of Records	Direction/ Distance (m)	Elev/Diff (m)	Site	DB
<b>Mat2 Desc:</b>		GRAVEL			
<b>Mat3:</b>		05			
<b>Mat3 Desc:</b>		CLAY			
<b>Formation Top Depth:</b>		7			
<b>Formation End Depth:</b>		18			
<b>Formation End Depth UOM:</b>		ft			
<b><u>Overburden and Bedrock Materials Interval</u></b>					
<b>Formation ID:</b>		1003127767			
<b>Layer:</b>		3			
<b>Color:</b>		2			
<b>General Color:</b>		GREY			
<b>Mat1:</b>		05			
<b>Most Common Material:</b>		CLAY			
<b>Mat2:</b>		11			
<b>Mat2 Desc:</b>		GRAVEL			
<b>Mat3:</b>					
<b>Mat3 Desc:</b>					
<b>Formation Top Depth:</b>		18			
<b>Formation End Depth:</b>		27			
<b>Formation End Depth UOM:</b>		ft			
<b><u>Overburden and Bedrock Materials Interval</u></b>					
<b>Formation ID:</b>		1003127769			
<b>Layer:</b>		5			
<b>Color:</b>		2			
<b>General Color:</b>		GREY			
<b>Mat1:</b>		17			
<b>Most Common Material:</b>		SHALE			
<b>Mat2:</b>		15			
<b>Mat2 Desc:</b>		LIMESTONE			
<b>Mat3:</b>					
<b>Mat3 Desc:</b>					
<b>Formation Top Depth:</b>		29			
<b>Formation End Depth:</b>		45			
<b>Formation End Depth UOM:</b>		ft			
<b><u>Overburden and Bedrock Materials Interval</u></b>					
<b>Formation ID:</b>		1003127768			
<b>Layer:</b>		4			
<b>Color:</b>		2			
<b>General Color:</b>		GREY			
<b>Mat1:</b>		17			
<b>Most Common Material:</b>		SHALE			
<b>Mat2:</b>		15			
<b>Mat2 Desc:</b>		LIMESTONE			
<b>Mat3:</b>		11			
<b>Mat3 Desc:</b>		GRAVEL			
<b>Formation Top Depth:</b>		27			
<b>Formation End Depth:</b>		29			
<b>Formation End Depth UOM:</b>		ft			
<b><u>Overburden and Bedrock Materials Interval</u></b>					
<b>Formation ID:</b>		1003127765			

<b>Map Key</b>	<b>Number of Records</b>	<b>Direction/ Distance (m)</b>	<b>Elev/Diff (m)</b>	<b>Site</b>	<b>DB</b>
<b>Layer:</b>		1			
<b>Color:</b>		6			
<b>General Color:</b>		BROWN			
<b>Mat1:</b>		28			
<b>Most Common Material:</b>		SAND			
<b>Mat2:</b>		05			
<b>Mat2 Desc:</b>		CLAY			
<b>Mat3:</b>					
<b>Mat3 Desc:</b>					
<b>Formation Top Depth:</b>		0			
<b>Formation End Depth:</b>		7			
<b>Formation End Depth UOM:</b>		ft			
<b><u>Annular Space/Abandonment Sealing Record</u></b>					
<b>Plug ID:</b>		1003127772			
<b>Layer:</b>		2			
<b>Plug From:</b>		37			
<b>Plug To:</b>		40			
<b>Plug Depth UOM:</b>		ft			
<b><u>Annular Space/Abandonment Sealing Record</u></b>					
<b>Plug ID:</b>		1003127773			
<b>Layer:</b>		3			
<b>Plug From:</b>		4			
<b>Plug To:</b>					
<b>Plug Depth UOM:</b>		ft			
<b><u>Annular Space/Abandonment Sealing Record</u></b>					
<b>Plug ID:</b>		1003127771			
<b>Layer:</b>		1			
<b>Plug From:</b>		0			
<b>Plug To:</b>		37			
<b>Plug Depth UOM:</b>		ft			
<b><u>Method of Construction &amp; Well Use</u></b>					
<b>Method Construction ID:</b>		1003127778			
<b>Method Construction Code:</b>		2			
<b>Method Construction:</b>		Rotary (Convent.)			
<b>Other Method Construction:</b>					
<b><u>Pipe Information</u></b>					
<b>Pipe ID:</b>		1003127764			
<b>Casing No:</b>		0			
<b>Comment:</b>					
<b>Alt Name:</b>					
<b><u>Construction Record - Casing</u></b>					
<b>Casing ID:</b>		1003127775			
<b>Layer:</b>		1			
<b>Material:</b>		5			
<b>Open Hole or Material:</b>		PLASTIC			

Map Key	Number of Records	Direction/ Distance (m)	Elev/Diff (m)	Site	DB
<hr/>					
Depth From:		0			
Depth To:		40			
Casing Diameter:		2			
Casing Diameter UOM:		inch			
Casing Depth UOM:		ft			
 <b><u>Construction Record - Screen</u></b>					
Screen ID:		1003127776			
Layer:		1			
Slot:		10			
Screen Top Depth:		40			
Screen End Depth:		45			
Screen Material:		5			
Screen Depth UOM:		ft			
Screen Diameter UOM:		inch			
Screen Diameter:		2.5			
 <b><u>Water Details</u></b>					
Water ID:		1003127774			
Layer:		1			
Kind Code:		8			
Kind:		Untested			
Water Found Depth:					
Water Found Depth UOM:		ft			
 <b><u>Hole Diameter</u></b>					
Hole ID:		1003127770			
Diameter:		6			
Depth From:		0			
Depth To:		45			
Hole Depth UOM:		ft			
Hole Diameter UOM:		inch			
<hr/>					
<a href="#">62</a>	1 of 1	N/87.8	80.5 / 5.68	2200 LAKESHORE BLVD W Toronto ON	WWIS
Well ID:	7188198			<b>Data Entry Status:</b>	
Construction Date:				<b>Data Src:</b>	
Primary Water Use:	Monitoring			<b>Date Received:</b>	9/27/2012
Sec. Water Use:				<b>Selected Flag:</b>	Yes
Final Well Status:	Observation Wells			<b>Abandonment Rec:</b>	
Water Type:				<b>Contractor:</b>	7383
Casing Material:				<b>Form Version:</b>	7
Audit No:	Z153711			<b>Owner:</b>	
Tag:	A134472			<b>Street Name:</b>	2200 LAKESHORE BLVD W
Construction Method:				<b>County:</b>	YORK AND TORONT
Elevation (m):				<b>Municipality:</b>	ETOBICOKE BOROUGH
Elevation Reliability:				<b>Site Info:</b>	
Depth to Bedrock:				<b>Lot:</b>	
Well Depth:				<b>Concession:</b>	
Overburden/Bedrock:				<b>Concession Name:</b>	
Pump Rate:				<b>Easting NAD83:</b>	
Static Water Level:				<b>Northing NAD83:</b>	
Flowing (Y/N):				<b>Zone:</b>	
Flow Rate:				<b>UTM Reliability:</b>	
Clear/Cloudy:					
PDF URL (Map):	https://d2khazk8e83rdv.cloudfront.net/moe_mapping/downloads/2Water/Wells_pdfs/718\7188198.pdf				

Map Key	Number of Records	Direction/ Distance (m)	Elev/Diff (m)	Site	DB
<b><u>Bore Hole Information</u></b>					
Bore Hole ID:	1004166693			Elevation:	79.986137
DP2BR:				Elevrc:	
Spatial Status:				Zone:	17
Code OB:				East83:	622419
Code OB Desc:				North83:	4831099
Open Hole:				Org CS:	UTM83
Cluster Kind:				UTMRC:	4
Date Completed:	9/12/2012			UTMRC Desc:	margin of error : 30 m - 100 m
Remarks:				Location Method:	gis
Elevrc Desc:					
Location Source Date:					
Improvement Location Source:					
Improvement Location Method:					
Source Revision Comment:					
Supplier Comment:					
<b><u>Overburden and Bedrock</u></b>					
<b><u>Materials Interval</u></b>					
Formation ID:	1004461323				
Layer:	1				
Color:	2				
General Color:	GREY				
Mat1:					
Most Common Material:					
Mat2:					
Mat2 Desc:					
Mat3:					
Mat3 Desc:					
Formation Top Depth:	0				
Formation End Depth:	.667				
Formation End Depth UOM:	ft				
<b><u>Overburden and Bedrock</u></b>					
<b><u>Materials Interval</u></b>					
Formation ID:	1004461324				
Layer:	2				
Color:	2				
General Color:	GREY				
Mat1:	11				
Most Common Material:	GRAVEL				
Mat2:					
Mat2 Desc:					
Mat3:	01				
Mat3 Desc:	FILL				
Formation Top Depth:	.667				
Formation End Depth:	4				
Formation End Depth UOM:	ft				
<b><u>Overburden and Bedrock</u></b>					
<b><u>Materials Interval</u></b>					
Formation ID:	1004461325				
Layer:	3				
Color:	2				
General Color:	GREY				
Mat1:	17				
Most Common Material:	SHALE				
Mat2:					
Mat2 Desc:					

Map Key	Number of Records	Direction/ Distance (m)	Elev/Diff (m)	Site	DB
<b>Mat3:</b>					
<b>Mat3 Desc:</b>					
<b>Formation Top Depth:</b>		4			
<b>Formation End Depth:</b>		7.5			
<b>Formation End Depth UOM:</b>		ft			
<b><u>Annular Space/Abandonment</u></b>					
<b><u>Sealing Record</u></b>					
<b>Plug ID:</b>		1004461335			
<b>Layer:</b>		1			
<b>Plug From:</b>		0			
<b>Plug To:</b>		1			
<b>Plug Depth UOM:</b>		ft			
<b><u>Annular Space/Abandonment</u></b>					
<b><u>Sealing Record</u></b>					
<b>Plug ID:</b>		1004461337			
<b>Layer:</b>		3			
<b>Plug From:</b>		1.667			
<b>Plug To:</b>		7.5			
<b>Plug Depth UOM:</b>		ft			
<b><u>Annular Space/Abandonment</u></b>					
<b><u>Sealing Record</u></b>					
<b>Plug ID:</b>		1004461336			
<b>Layer:</b>		2			
<b>Plug From:</b>		1			
<b>Plug To:</b>		1.667			
<b>Plug Depth UOM:</b>		ft			
<b><u>Method of Construction &amp; Well</u></b>					
<b><u>Use</u></b>					
<b>Method Construction ID:</b>		1004461334			
<b>Method Construction Code:</b>		5			
<b>Method Construction:</b>		Air Percussion			
<b>Other Method Construction:</b>					
<b><u>Pipe Information</u></b>					
<b>Pipe ID:</b>		1004461322			
<b>Casing No:</b>		0			
<b>Comment:</b>					
<b>Alt Name:</b>					
<b><u>Construction Record - Casing</u></b>					
<b>Casing ID:</b>		1004461330			
<b>Layer:</b>		1			
<b>Material:</b>		5			
<b>Open Hole or Material:</b>		PLASTIC			
<b>Depth From:</b>		0			
<b>Depth To:</b>		2			
<b>Casing Diameter:</b>		1			
<b>Casing Diameter UOM:</b>		inch			
<b>Casing Depth UOM:</b>		ft			



<b>Map Key</b>	<b>Number of Records</b>	<b>Direction/ Distance (m)</b>	<b>Elev/Diff (m)</b>	<b>Site</b>	<b>DB</b>
<b><u>Construction Record - Casing</u></b>					
<b>Casing ID:</b>		1004461331			
<b>Layer:</b>		2			
<b>Material:</b>					
<b>Open Hole or Material:</b>					
<b>Depth From:</b>					
<b>Depth To:</b>					
<b>Casing Diameter:</b>					
<b>Casing Diameter UOM:</b>		inch			
<b>Casing Depth UOM:</b>		ft			
<b><u>Construction Record - Screen</u></b>					
<b>Screen ID:</b>		1004461332			
<b>Layer:</b>		1			
<b>Slot:</b>		10			
<b>Screen Top Depth:</b>		2			
<b>Screen End Depth:</b>		6			
<b>Screen Material:</b>		5			
<b>Screen Depth UOM:</b>		ft			
<b>Screen Diameter UOM:</b>		inch			
<b>Screen Diameter:</b>		1.25			
<b><u>Water Details</u></b>					
<b>Water ID:</b>		1004461329			
<b>Layer:</b>					
<b>Kind Code:</b>					
<b>Kind:</b>					
<b>Water Found Depth:</b>					
<b>Water Found Depth UOM:</b>		ft			
<b><u>Hole Diameter</u></b>					
<b>Hole ID:</b>		1004461327			
<b>Diameter:</b>		2.5			
<b>Depth From:</b>		0.667			
<b>Depth To:</b>		4			
<b>Hole Depth UOM:</b>		ft			
<b>Hole Diameter UOM:</b>		inch			
<b><u>Hole Diameter</u></b>					
<b>Hole ID:</b>		1004461328			
<b>Diameter:</b>		2			
<b>Depth From:</b>		4			
<b>Depth To:</b>		7.5			
<b>Hole Depth UOM:</b>		ft			
<b>Hole Diameter UOM:</b>		inch			
<b><u>Hole Diameter</u></b>					
<b>Hole ID:</b>		1004461326			
<b>Diameter:</b>		6			
<b>Depth From:</b>		0			
<b>Depth To:</b>		0.667			
<b>Hole Depth UOM:</b>		ft			
<b>Hole Diameter UOM:</b>		inch			

Map Key	Number of Records	Direction/ Distance (m)	Elev/Diff (m)	Site	DB
<a href="#">63</a>	1 of 1	N/87.9	80.5 / 5.68	2200 LAKESHORE BLVD Toronto ON	WWIS
<div> <div> <b>Well ID:</b> 7188199  <b>Construction Date:</b>  <b>Primary Water Use:</b> Monitoring  <b>Sec. Water Use:</b>  <b>Final Well Status:</b> Observation Wells  <b>Water Type:</b>  <b>Casing Material:</b>  <b>Audit No:</b> Z153710  <b>Tag:</b> A134473  <b>Construction Method:</b>  <b>Elevation (m):</b>  <b>Elevation Reliability:</b>  <b>Depth to Bedrock:</b>  <b>Well Depth:</b>  <b>Overburden/Bedrock:</b>  <b>Pump Rate:</b>  <b>Static Water Level:</b>  <b>Flowing (Y/N):</b>  <b>Flow Rate:</b>  <b>Clear/Cloudy:</b> </div> <div> <b>Data Entry Status:</b>  <b>Data Src:</b>  <b>Date Received:</b> 9/27/2012  <b>Selected Flag:</b> Yes  <b>Abandonment Rec:</b>  <b>Contractor:</b> 7383  <b>Form Version:</b> 7  <b>Owner:</b>  <b>Street Name:</b> 2200 LAKESHORE BLVD  <b>County:</b> YORK AND TORONT  <b>Municipality:</b> ETOBICOKE BOROUGH  <b>Site Info:</b>  <b>Lot:</b>  <b>Concession:</b>  <b>Concession Name:</b>  <b>Easting NAD83:</b>  <b>Northing NAD83:</b>  <b>Zone:</b>  <b>UTM Reliability:</b> </div> </div>					

**PDF URL (Map):** [https://d2khazk8e83rdv.cloudfront.net/moe\\_mapping/downloads/2Water/Wells\\_pdfs/718\7188199.pdf](https://d2khazk8e83rdv.cloudfront.net/moe_mapping/downloads/2Water/Wells_pdfs/718\7188199.pdf)

#### Bore Hole Information

<b>Bore Hole ID:</b>	1004166696	<b>Elevation:</b>	80.000579
<b>DP2BR:</b>		<b>Elevrc:</b>	
<b>Spatial Status:</b>		<b>Zone:</b>	17
<b>Code OB:</b>		<b>East83:</b>	622422
<b>Code OB Desc:</b>		<b>North83:</b>	4831105
<b>Open Hole:</b>		<b>Org CS:</b>	UTM83
<b>Cluster Kind:</b>		<b>UTMRC:</b>	4
<b>Date Completed:</b>	9/11/2012	<b>UTMRC Desc:</b>	margin of error : 30 m - 100 m
<b>Remarks:</b>		<b>Location Method:</b>	gis
<b>Elevrc Desc:</b>			
<b>Location Source Date:</b>			
<b>Improvement Location Source:</b>			
<b>Improvement Location Method:</b>			
<b>Source Revision Comment:</b>			
<b>Supplier Comment:</b>			

#### Overburden and Bedrock Materials Interval

<b>Formation ID:</b>	1004461341
<b>Layer:</b>	3
<b>Color:</b>	2
<b>General Color:</b>	GREY
<b>Mat1:</b>	17
<b>Most Common Material:</b>	SHALE
<b>Mat2:</b>	
<b>Mat2 Desc:</b>	
<b>Mat3:</b>	26
<b>Mat3 Desc:</b>	ROCK
<b>Formation Top Depth:</b>	1.667
<b>Formation End Depth:</b>	5.167
<b>Formation End Depth UOM:</b>	ft

#### Overburden and Bedrock Materials Interval

Map Key	Number of Records	Direction/ Distance (m)	Elev/Diff (m)	Site	DB
<hr/>					
Formation ID:		1004461340			
Layer:		2			
Color:		2			
General Color:		GREY			
Mat1:		11			
Most Common Material:		GRAVEL			
Mat2:					
Mat2 Desc:					
Mat3:					
Mat3 Desc:					
Formation Top Depth:		.667			
Formation End Depth:		1.667			
Formation End Depth UOM:		ft			
 <u>Overburden and Bedrock</u> <u>Materials Interval</u>					
Formation ID:		1004461339			
Layer:		1			
Color:		2			
General Color:		GREY			
Mat1:					
Most Common Material:					
Mat2:					
Mat2 Desc:					
Mat3:					
Mat3 Desc:					
Formation Top Depth:		0			
Formation End Depth:		.667			
Formation End Depth UOM:		ft			
 <u>Annular Space/Abandonment</u> <u>Sealing Record</u>					
Plug ID:		1004461350			
Layer:		1			
Plug From:		0			
Plug To:		1			
Plug Depth UOM:		ft			
 <u>Annular Space/Abandonment</u> <u>Sealing Record</u>					
Plug ID:		1004461352			
Layer:		3			
Plug From:		2			
Plug To:		5.167			
Plug Depth UOM:		ft			
 <u>Annular Space/Abandonment</u> <u>Sealing Record</u>					
Plug ID:		1004461351			
Layer:		2			
Plug From:		1			
Plug To:		2			
Plug Depth UOM:		ft			
 <u>Method of Construction &amp; Well</u> <u>Use</u>					

<b>Map Key</b>	<b>Number of Records</b>	<b>Direction/ Distance (m)</b>	<b>Elev/Diff (m)</b>	<b>Site</b>	<b>DB</b>
<hr/>					
<b>Method Construction ID:</b>		1004461349			
<b>Method Construction Code:</b>		5			
<b>Method Construction:</b>		Air Percussion			
<b>Other Method Construction:</b>					
 <b><u>Pipe Information</u></b>					
<b>Pipe ID:</b>		1004461338			
<b>Casing No:</b>		0			
<b>Comment:</b>					
<b>Alt Name:</b>					
 <b><u>Construction Record - Casing</u></b>					
<b>Casing ID:</b>		1004461346			
<b>Layer:</b>		1			
<b>Material:</b>		5			
<b>Open Hole or Material:</b>		PLASTIC			
<b>Depth From:</b>		0			
<b>Depth To:</b>		2.167			
<b>Casing Diameter:</b>		1			
<b>Casing Diameter UOM:</b>		inch			
<b>Casing Depth UOM:</b>		ft			
 <b><u>Construction Record - Screen</u></b>					
<b>Screen ID:</b>		1004461347			
<b>Layer:</b>		1			
<b>Slot:</b>		10			
<b>Screen Top Depth:</b>		2.167			
<b>Screen End Depth:</b>		5.167			
<b>Screen Material:</b>		5			
<b>Screen Depth UOM:</b>		ft			
<b>Screen Diameter UOM:</b>		inch			
<b>Screen Diameter:</b>		1.25			
 <b><u>Water Details</u></b>					
<b>Water ID:</b>		1004461345			
<b>Layer:</b>					
<b>Kind Code:</b>					
<b>Kind:</b>					
<b>Water Found Depth:</b>					
<b>Water Found Depth UOM:</b>		ft			
 <b><u>Hole Diameter</u></b>					
<b>Hole ID:</b>		1004461343			
<b>Diameter:</b>		2.5			
<b>Depth From:</b>		0.667			
<b>Depth To:</b>		1.667			
<b>Hole Depth UOM:</b>		ft			
<b>Hole Diameter UOM:</b>		inch			
 <b><u>Hole Diameter</u></b>					
<b>Hole ID:</b>		1004461342			
<b>Diameter:</b>		6			
<b>Depth From:</b>		0			
<b>Depth To:</b>		0.667			
<b>Hole Depth UOM:</b>		ft			

Map Key	Number of Records	Direction/ Distance (m)	Elev/Diff (m)	Site	DB
Hole Diameter UOM:		inch			
<u>Hole Diameter</u>					
Hole ID:		1004461344			
Diameter:		2			
Depth From:		1.667			
Depth To:		5.167			
Hole Depth UOM:		ft			
Hole Diameter UOM:		inch			
<a href="#">64</a>	1 of 1	NNE/88.4	80.1 / 5.29	2200 LAKESHORE BLVD W Toronto ON	WWIS
Well ID:		7188200		Data Entry Status:	
Construction Date:				Data Src:	
Primary Water Use:		Monitoring		Date Received:	
Sec. Water Use:				Selected Flag:	
Final Well Status:		Observation Wells		Abandonment Rec:	
Water Type:				Contractor:	
Casing Material:				Form Version:	
Audit No:		Z153712		Owner:	
Tag:		A134488		Street Name:	
Construction Method:				County:	
Elevation (m):				Municipality:	
Elevation Reliability:				Site Info:	
Depth to Bedrock:				Lot:	
Well Depth:				Concession:	
Overburden/Bedrock:				Concession Name:	
Pump Rate:				Easting NAD83:	
Static Water Level:				Northing NAD83:	
Flowing (Y/N):				Zone:	
Flow Rate:				UTM Reliability:	
Clear/Cloudy:					
PDF URL (Map):		https://d2khazk8e83rdv.cloudfront.net/moe_mapping/downloads/2Water/Wells_pdfs/718\7188200.pdf			
<u>Bore Hole Information</u>					
Bore Hole ID:		1004166699		Elevation:	
DP2BR:				Elevrc:	
Spatial Status:				Zone:	
Code OB:				East83:	
Code OB Desc:				North83:	
Open Hole:				Org CS:	
Cluster Kind:				UTMRC:	
Date Completed:		9/12/2012		UTMRC Desc:	
Remarks:				Location Method:	
Elevrc Desc:					
Location Source Date:					
Improvement Location Source:					
Improvement Location Method:					
Source Revision Comment:					
Supplier Comment:					
<u>Overburden and Bedrock</u>					
<u>Materials Interval</u>					
Formation ID:		1004461355			
Layer:		2			
Color:		2			
General Color:		GREY			

Map Key	Number of Records	Direction/ Distance (m)	Elev/Diff (m)	Site	DB
Mat1:		11			
Most Common Material:		GRAVEL			
Mat2:					
Mat2 Desc:					
Mat3:					
Mat3 Desc:					
Formation Top Depth:		.667			
Formation End Depth:		1.667			
Formation End Depth UOM:		ft			
<u>Overburden and Bedrock Materials Interval</u>					
Formation ID:		1004461356			
Layer:		3			
Color:		2			
General Color:		GREY			
Mat1:		17			
Most Common Material:		SHALE			
Mat2:					
Mat2 Desc:					
Mat3:		26			
Mat3 Desc:		ROCK			
Formation Top Depth:		1.667			
Formation End Depth:		5.5			
Formation End Depth UOM:		ft			
<u>Overburden and Bedrock Materials Interval</u>					
Formation ID:		1004461354			
Layer:		1			
Color:		2			
General Color:		GREY			
Mat1:					
Most Common Material:					
Mat2:					
Mat2 Desc:					
Mat3:					
Mat3 Desc:					
Formation Top Depth:		0			
Formation End Depth:		.667			
Formation End Depth UOM:		ft			
<u>Annular Space/Abandonment Sealing Record</u>					
Plug ID:		1004461365			
Layer:		1			
Plug From:		0			
Plug To:		1			
Plug Depth UOM:		ft			
<u>Annular Space/Abandonment Sealing Record</u>					
Plug ID:		1004461366			
Layer:		2			
Plug From:		1			
Plug To:		1.5			
Plug Depth UOM:		ft			

<b>Map Key</b>	<b>Number of Records</b>	<b>Direction/ Distance (m)</b>	<b>Elev/Diff (m)</b>	<b>Site</b>	<b>DB</b>
<b><u>Annular Space/Abandonment Sealing Record</u></b>					
<b>Plug ID:</b>		1004461367			
<b>Layer:</b>		3			
<b>Plug From:</b>		1.5			
<b>Plug To:</b>		5.5			
<b>Plug Depth UOM:</b>		ft			
<b><u>Method of Construction &amp; Well Use</u></b>					
<b>Method Construction ID:</b>		1004461364			
<b>Method Construction Code:</b>		5			
<b>Method Construction:</b>		Air Percussion			
<b>Other Method Construction:</b>					
<b><u>Pipe Information</u></b>					
<b>Pipe ID:</b>		1004461353			
<b>Casing No:</b>		0			
<b>Comment:</b>					
<b>Alt Name:</b>					
<b><u>Construction Record - Casing</u></b>					
<b>Casing ID:</b>		1004461361			
<b>Layer:</b>		1			
<b>Material:</b>		5			
<b>Open Hole or Material:</b>		PLASTIC			
<b>Depth From:</b>		0			
<b>Depth To:</b>		2			
<b>Casing Diameter:</b>		1			
<b>Casing Diameter UOM:</b>		inch			
<b>Casing Depth UOM:</b>		ft			
<b><u>Construction Record - Screen</u></b>					
<b>Screen ID:</b>		1004461362			
<b>Layer:</b>		1			
<b>Slot:</b>		10			
<b>Screen Top Depth:</b>		2			
<b>Screen End Depth:</b>		3.5			
<b>Screen Material:</b>		5			
<b>Screen Depth UOM:</b>		ft			
<b>Screen Diameter UOM:</b>		inch			
<b>Screen Diameter:</b>		1.25			
<b><u>Water Details</u></b>					
<b>Water ID:</b>		1004461360			
<b>Layer:</b>					
<b>Kind Code:</b>					
<b>Kind:</b>					
<b>Water Found Depth:</b>					
<b>Water Found Depth UOM:</b>		ft			
<b><u>Hole Diameter</u></b>					
<b>Hole ID:</b>		1004461357			
<b>Diameter:</b>		6			

Map Key	Number of Records	Direction/ Distance (m)	Elev/Diff (m)	Site	DB
Depth From:		0			
Depth To:		0.667			
Hole Depth UOM:		ft			
Hole Diameter UOM:		inch			
<b><u>Hole Diameter</u></b>					
Hole ID:		1004461358			
Diameter:		2.5			
Depth From:		0.667			
Depth To:		1.667			
Hole Depth UOM:		ft			
Hole Diameter UOM:		inch			
<b><u>Hole Diameter</u></b>					
Hole ID:		1004461359			
Diameter:		2			
Depth From:		1.667			
Depth To:		5.5			
Hole Depth UOM:		ft			
Hole Diameter UOM:		inch			
<a href="#">65</a>	1 of 1	NE/89.2	79.8 / 5.07	2183 LAKESHORE BLVD W Toronto ON	WWIS
Well ID:	7240313			Data Entry Status:	
Construction Date:				Data Src:	
Primary Water Use:	Monitoring and Test Hole			Date Received:	4/22/2015
Sec. Water Use:	0			Selected Flag:	Yes
Final Well Status:	Monitoring and Test Hole			Abandonment Rec:	Yes
Water Type:				Contractor:	7241
Casing Material:				Form Version:	7
Audit No:	Z208039			Owner:	
Tag:				Street Name:	2183 LAKESHORE BLVD W
Construction Method:				County:	YORK AND TORONT
Elevation (m):				Municipality:	ETOBICOKE BOROUGH
Elevation Reliability:				Site Info:	
Depth to Bedrock:				Lot:	
Well Depth:				Concession:	
Overburden/Bedrock:				Concession Name:	
Pump Rate:				Easting NAD83:	
Static Water Level:				Northing NAD83:	
Flowing (Y/N):				Zone:	
Flow Rate:				UTM Reliability:	
Clear/Cloudy:					
PDF URL (Map):					
<b><u>Bore Hole Information</u></b>					
Bore Hole ID:	1005327714			Elevation:	79.928596
DP2BR:				Elevrc:	
Spatial Status:				Zone:	17
Code OB:				East83:	622600
Code OB Desc:				North83:	4831181
Open Hole:				Org CS:	UTM83
Cluster Kind:				UTMRC:	4
Date Completed:	4/8/2015			UTMRC Desc:	margin of error : 30 m - 100 m
Remarks:				Location Method:	wwr
Elevrc Desc:					
Location Source Date:					



Map Key	Number of Records	Direction/ Distance (m)	Elev/Diff (m)	Site	DB
<b>Improvement Location Source:</b> <b>Improvement Location Method:</b> <b>Source Revision Comment:</b> <b>Supplier Comment:</b>					
<b><u>Annular Space/Abandonment Sealing Record</u></b>					
<b>Plug ID:</b>		1005603073			
<b>Layer:</b>		1			
<b>Plug From:</b>		0			
<b>Plug To:</b>		22.5			
<b>Plug Depth UOM:</b>		ft			
<b><u>Method of Construction &amp; Well Use</u></b>					
<b>Method Construction ID:</b>		1005603072			
<b>Method Construction Code:</b>		D			
<b>Method Construction:</b>		Direct Push			
<b>Other Method Construction:</b>					
<b><u>Pipe Information</u></b>					
<b>Pipe ID:</b>		1005603064			
<b>Casing No:</b>		0			
<b>Comment:</b>					
<b>Alt Name:</b>					
<b><u>Construction Record - Casing</u></b>					
<b>Casing ID:</b>		1005603068			
<b>Layer:</b>		1			
<b>Material:</b>		5			
<b>Open Hole or Material:</b>		PLASTIC			
<b>Depth From:</b>					
<b>Depth To:</b>					
<b>Casing Diameter:</b>		2			
<b>Casing Diameter UOM:</b>		inch			
<b>Casing Depth UOM:</b>		ft			
<b><u>Construction Record - Screen</u></b>					
<b>Screen ID:</b>		1005603069			
<b>Layer:</b>					
<b>Slot:</b>					
<b>Screen Top Depth:</b>					
<b>Screen End Depth:</b>					
<b>Screen Material:</b>					
<b>Screen Depth UOM:</b>		ft			
<b>Screen Diameter UOM:</b>		inch			
<b>Screen Diameter:</b>					
<b><u>Water Details</u></b>					
<b>Water ID:</b>		1005603067			
<b>Layer:</b>					
<b>Kind Code:</b>					
<b>Kind:</b>					
<b>Water Found Depth:</b>					
<b>Water Found Depth UOM:</b>		ft			

Map Key	Number of Records	Direction/ Distance (m)	Elev/Diff (m)	Site	DB
<b><u>Hole Diameter</u></b>					
Hole ID:		1005603066			
Diameter:					
Depth From:					
Depth To:					
Hole Depth UOM:		ft			
Hole Diameter UOM:		inch			
<hr/>					
<a href="#">66</a>	1 of 1	NNE/93.4	81.7 / 6.93	2150 LAKESHORE BLVD Toronto ON	WWIS
Well ID:	7280732			Data Entry Status:	
Construction Date:				Data Src:	
Primary Water Use:				Date Received:	2/7/2017
Sec. Water Use:				Selected Flag:	Yes
Final Well Status:	0			Abandonment Rec:	Yes
Water Type:				Contractor:	7148
Casing Material:				Form Version:	7
Audit No:	Z248027			Owner:	
Tag:	_NO_TAG			Street Name:	2150 LAKESHORE BLVD
Construction Method:				County:	YORK AND TORONT
Elevation (m):				Municipality:	ETOBICOKE BOROUGH
Elevation Reliability:				Site Info:	
Depth to Bedrock:				Lot:	
Well Depth:				Concession:	
Overburden/Bedrock:				Concession Name:	
Pump Rate:				Easting NAD83:	
Static Water Level:				Northing NAD83:	
Flowing (Y/N):				Zone:	
Flow Rate:				UTM Reliability:	
Clear/Cloudy:					
PDF URL (Map):					
<b><u>Bore Hole Information</u></b>					
Bore Hole ID:	1006350175			Elevation:	81.022453
DP2BR:				Elevrc:	
Spatial Status:				Zone:	17
Code OB:				East83:	622468
Code OB Desc:				North83:	4831192
Open Hole:				Org CS:	UTM83
Cluster Kind:				UTMRC:	4
Date Completed:	1/27/2017			UTMRC Desc:	margin of error : 30 m - 100 m
Remarks:				Location Method:	wwr
Elevrc Desc:					
Location Source Date:					
Improvement Location Source:					
Improvement Location Method:					
Source Revision Comment:					
Supplier Comment:					
<b><u>Method of Construction &amp; Well Use</u></b>					
Method Construction ID:	1006564485				
Method Construction Code:					
Method Construction:					
Other Method Construction:					

Map Key	Number of Records	Direction/ Distance (m)	Elev/Diff (m)	Site	DB
<b><u>Pipe Information</u></b>					
Pipe ID:		1006564479			
Casing No:		0			
Comment:					
Alt Name:					
<b><u>Construction Record - Casing</u></b>					
Casing ID:		1006564483			
Layer:					
Material:					
Open Hole or Material:					
Depth From:					
Depth To:					
Casing Diameter:					
Casing Diameter UOM:		cm			
Casing Depth UOM:		m			
<b><u>Construction Record - Screen</u></b>					
Screen ID:		1006564484			
Layer:					
Slot:					
Screen Top Depth:					
Screen End Depth:					
Screen Material:					
Screen Depth UOM:		m			
Screen Diameter UOM:		cm			
Screen Diameter:					
<b><u>Water Details</u></b>					
Water ID:		1006564482			
Layer:					
Kind Code:					
Kind:					
Water Found Depth:					
Water Found Depth UOM:		m			
<b><u>Hole Diameter</u></b>					
Hole ID:		1006564481			
Diameter:					
Depth From:					
Depth To:					
Hole Depth UOM:		m			
Hole Diameter UOM:		cm			
<a href="#">67</a>	1 of 1	N/94.3	80.5 / 5.73	2150 LAKESHORE BLVD ON	WWIS
Well ID:	7280721			<b>Data Entry Status:</b>	
Construction Date:				<b>Data Src:</b>	
Primary Water Use:				<b>Date Received:</b>	2/7/2017
Sec. Water Use:				<b>Selected Flag:</b>	Yes
Final Well Status:	0			<b>Abandonment Rec:</b>	Yes
Water Type:				<b>Contractor:</b>	7148
Casing Material:				<b>Form Version:</b>	7
Audit No:	Z248016			<b>Owner:</b>	
Tag:				<b>Street Name:</b>	2150 LAKESHORE BLVD
Construction Method:				<b>County:</b>	YORK AND TORONT

Map Key	Number of Records	Direction/ Distance (m)	Elev/Diff (m)	Site	DB
<div>Elevation (m): Elevation Reliability: Depth to Bedrock: Well Depth: Overburden/Bedrock: Pump Rate: Static Water Level: Flowing (Y/N): Flow Rate: Clear/Cloudy:</div>				<div>Municipality: Site Info: Lot: Concession: Concession Name: Easting NAD83: Northing NAD83: Zone: UTM Reliability:</div>	ETOBICOKE BOROUGH
PDF URL (Map):					
<u>Bore Hole Information</u>					
<div>Bore Hole ID: DP2BR: Spatial Status: Code OB: Code OB Desc: Open Hole: Cluster Kind: Date Completed: Remarks: Elevrc Desc: Location Source Date: Improvement Location Source: Improvement Location Method: Source Revision Comment: Supplier Comment:</div>		1006350142		<div>Elevation: Elevrc: Zone: East83: North83: Org CS: UTMRC: UTMRC Desc: Location Method:</div>	<div>80.278106  17 622420 4831115 UTM83 4 margin of error : 30 m - 100 m wwr</div>
<u>Method of Construction &amp; Well Use</u>					
<div>Method Construction ID: Method Construction Code: Method Construction: Other Method Construction:</div>		1006564288			
<u>Pipe Information</u>					
<div>Pipe ID: Casing No: Comment: Alt Name:</div>		1006564282	0		
<u>Construction Record - Casing</u>					
<div>Casing ID: Layer: Material: Open Hole or Material: Depth From: Depth To: Casing Diameter: Casing Diameter UOM: Casing Depth UOM:</div>		1006564286			
<u>Construction Record - Screen</u>					
<div>Screen ID: Layer:</div>		1006564287			

Map Key	Number of Records	Direction/ Distance (m)	Elev/Diff (m)	Site	DB
<b>Slot:</b> <b>Screen Top Depth:</b> <b>Screen End Depth:</b> <b>Screen Material:</b> <b>Screen Depth UOM:</b> m <b>Screen Diameter UOM:</b> cm <b>Screen Diameter:</b>					
<b><u>Water Details</u></b>					
<b>Water ID:</b> 1006564285 <b>Layer:</b> <b>Kind Code:</b> <b>Kind:</b> <b>Water Found Depth:</b> <b>Water Found Depth UOM:</b> m					
<b><u>Hole Diameter</u></b>					
<b>Hole ID:</b> 1006564284 <b>Diameter:</b> <b>Depth From:</b> <b>Depth To:</b> <b>Hole Depth UOM:</b> m <b>Hole Diameter UOM:</b> cm					

<a href="#">68</a>	1 of 1	ESE/100.1	74.8 / 0.07	LEGION & LAKESHORE Toronto ON	WWIS
<b>Well ID:</b> 7104943 <b>Construction Date:</b> <b>Primary Water Use:</b> <b>Sec. Water Use:</b> <b>Final Well Status:</b> 0 <b>Water Type:</b> <b>Casing Material:</b> <b>Audit No:</b> Z75663 <b>Tag:</b> A063143 <b>Construction Method:</b> <b>Elevation (m):</b> <b>Elevation Reliability:</b> <b>Depth to Bedrock:</b> <b>Well Depth:</b> <b>Overburden/Bedrock:</b> <b>Pump Rate:</b> <b>Static Water Level:</b> <b>Flowing (Y/N):</b> <b>Flow Rate:</b> <b>Clear/Cloudy:</b>					
<b>Data Entry Status:</b> <b>Data Src:</b> <b>Date Received:</b> 5/6/2008 <b>Selected Flag:</b> Yes <b>Abandonment Rec:</b> <b>Contractor:</b> 5459 <b>Form Version:</b> 4 <b>Owner:</b> <b>Street Name:</b> LEGION & LAKESHORE <b>County:</b> YORK AND TORONT <b>Municipality:</b> TORONTO CITY <b>Site Info:</b> <b>Lot:</b> <b>Concession:</b> <b>Concession Name:</b> <b>Easting NAD83:</b> <b>Northing NAD83:</b> <b>Zone:</b> <b>UTM Reliability:</b>					
<b>PDF URL (Map):</b> <a href="https://d2khazk8e83rdv.cloudfront.net/moe_mapping/downloads/2Water/Wells_pdfs/710\7104943.pdf">https://d2khazk8e83rdv.cloudfront.net/moe_mapping/downloads/2Water/Wells_pdfs/710\7104943.pdf</a>					

<b><u>Bore Hole Information</u></b>					
<b>Bore Hole ID:</b> 1001586476 <b>DP2BR:</b> <b>Spatial Status:</b> <b>Code OB:</b> <b>Code OB Desc:</b> <b>Open Hole:</b> Yes <b>Cluster Kind:</b> <b>Date Completed:</b> 4/22/2008					
<b>Elevation:</b> 74.989524 <b>Elevrc:</b> <b>Zone:</b> 17 <b>East83:</b> 622529 <b>North83:</b> 4830876 <b>Org CS:</b> UTM83 <b>UTMRC:</b> 3 <b>UTMRC Desc:</b> margin of error : 10 - 30 m					

Map Key	Number of Records	Direction/ Distance (m)	Elev/Diff (m)	Site	DB
Remarks:				Location Method:	WWF
Elevrc Desc:					
Location Source Date:					
Improvement Location Source:					
Improvement Location Method:					
Source Revision Comment:					
Supplier Comment:					
<u>Overburden and Bedrock</u>					
<u>Materials Interval</u>					
Formation ID: 1001658834					
Layer: 1					
Color: 2					
General Color: GREY					
Mat1: 05					
Most Common Material: CLAY					
Mat2: 06					
Mat2 Desc: SILT					
Mat3: 85					
Mat3 Desc: SOFT					
Formation Top Depth: 0					
Formation End Depth: 17					
Formation End Depth UOM: ft					
<u>Overburden and Bedrock</u>					
<u>Materials Interval</u>					
Formation ID: 1001658835					
Layer: 2					
Color: 2					
General Color: GREY					
Mat1: 17					
Most Common Material: SHALE					
Mat2: 15					
Mat2 Desc: LIMESTONE					
Mat3: 66					
Mat3 Desc: DENSE					
Formation Top Depth: 17					
Formation End Depth: 55					
Formation End Depth UOM: ft					
<u>Method of Construction &amp; Well</u>					
<u>Use</u>					
Method Construction ID: 1001658841					
Method Construction Code:					
Method Construction:					
Other Method Construction:					
<u>Pipe Information</u>					
Pipe ID: 1001658833					
Casing No: 0					
Comment:					
Alt Name:					
<u>Construction Record - Casing</u>					
Casing ID: 1001658839					
Layer:					
Material: 1					

Map Key	Number of Records	Direction/ Distance (m)	Elev/Diff (m)	Site	DB
Open Hole or Material:		STEEL			
Depth From:					
Depth To:		17			
Casing Diameter:		6			
Casing Diameter UOM:		inch			
Casing Depth UOM:		ft			
<u>Construction Record - Screen</u>					
Screen ID:		1001658840			
Layer:					
Slot:					
Screen Top Depth:					
Screen End Depth:					
Screen Material:					
Screen Depth UOM:					
Screen Diameter UOM:					
Screen Diameter:					
<u>Water Details</u>					
Water ID:		1001658838			
Layer:		1			
Kind Code:		1			
Kind:		FRESH			
Water Found Depth:		55			
Water Found Depth UOM:		ft			
<u>Hole Diameter</u>					
Hole ID:		1001658836			
Diameter:		6			
Depth From:					
Depth To:		55			
Hole Depth UOM:		ft			
Hole Diameter UOM:		inch			
<a href="#">69</a>	1 of 1	NE/102.6	80.0 / 5.20	2183 Lake Shore Boulevard West Toronto ON M8V 1A1	EHS
Order No:		20080530024		Nearest Intersection:	
Status:		C		Municipality:	
Report Type:		Complete Report		Client Prov/State: ON	
Report Date:		6/10/2008		Search Radius (km): 0.25	
Date Received:		5/30/2008		X: -79.480514	
Previous Site Name:				Y: 43.623732	
Lot/Building Size:		3.375 acres			
Additional Info Ordered:		Fire Insur. Maps And /or Site Plans; City Directory; Supplementary Anderson Report			
<a href="#">70</a>	1 of 1	NE/103.2	79.8 / 5.07	2161 LAKE SHORE BLVD. W, TORONTO ON	WWIS
Well ID:		7174357		Data Entry Status:	
Construction Date:				Data Src:	
Primary Water Use:		Monitoring and Test Hole		Date Received: 12/30/2011	
Sec. Water Use:		0		Selected Flag: Yes	
Final Well Status:		Test Hole		Abandonment Rec:	
Water Type:				Contractor: 7241	
Casing Material:				Form Version: 7	
Audit No:		Z131015		Owner:	
Tag:		A126660		Street Name: 2161 LAKE SHORE BLVD. W,	

Map Key	Number of Records	Direction/ Distance (m)	Elev/Diff (m)	Site	DB
<b>Construction Method:</b>				<b>County:</b>	YORK AND TORONT
<b>Elevation (m):</b>				<b>Municipality:</b>	ETOBICOKE BOROUGH
<b>Elevation Reliability:</b>				<b>Site Info:</b>	
<b>Depth to Bedrock:</b>				<b>Lot:</b>	
<b>Well Depth:</b>				<b>Concession:</b>	
<b>Overburden/Bedrock:</b>				<b>Concession Name:</b>	
<b>Pump Rate:</b>				<b>Easting NAD83:</b>	
<b>Static Water Level:</b>				<b>Northing NAD83:</b>	
<b>Flowing (Y/N):</b>				<b>Zone:</b>	
<b>Flow Rate:</b>				<b>UTM Reliability:</b>	
<b>Clear/Cloudy:</b>					

**PDF URL (Map):** [https://d2khazk8e83rdv.cloudfront.net/moe\\_mapping/downloads/2Water/Wells\\_pdfs/717\7174357.pdf](https://d2khazk8e83rdv.cloudfront.net/moe_mapping/downloads/2Water/Wells_pdfs/717\7174357.pdf)

#### Bore Hole Information

<b>Bore Hole ID:</b>	1003628194	<b>Elevation:</b>	79.189926
<b>DP2BR:</b>		<b>Elevrc:</b>	
<b>Spatial Status:</b>		<b>Zone:</b>	17
<b>Code OB:</b>		<b>East83:</b>	622638
<b>Code OB Desc:</b>		<b>North83:</b>	4831146
<b>Open Hole:</b>		<b>Org CS:</b>	UTM83
<b>Cluster Kind:</b>		<b>UTMRC:</b>	4
<b>Date Completed:</b>	12/7/2011	<b>UTMRC Desc:</b>	margin of error : 30 m - 100 m
<b>Remarks:</b>		<b>Location Method:</b>	wwr
<b>Elevrc Desc:</b>			
<b>Location Source Date:</b>			
<b>Improvement Location Source:</b>			
<b>Improvement Location Method:</b>			
<b>Source Revision Comment:</b>			
<b>Supplier Comment:</b>			

#### Overburden and Bedrock Materials Interval

<b>Formation ID:</b>	1004123407
<b>Layer:</b>	3
<b>Color:</b>	2
<b>General Color:</b>	GREY
<b>Mat1:</b>	05
<b>Most Common Material:</b>	CLAY
<b>Mat2:</b>	06
<b>Mat2 Desc:</b>	SILT
<b>Mat3:</b>	
<b>Mat3 Desc:</b>	
<b>Formation Top Depth:</b>	10
<b>Formation End Depth:</b>	20
<b>Formation End Depth UOM:</b>	ft

#### Overburden and Bedrock Materials Interval

<b>Formation ID:</b>	1004123406
<b>Layer:</b>	2
<b>Color:</b>	6
<b>General Color:</b>	BROWN
<b>Mat1:</b>	06
<b>Most Common Material:</b>	SILT
<b>Mat2:</b>	05
<b>Mat2 Desc:</b>	CLAY
<b>Mat3:</b>	
<b>Mat3 Desc:</b>	
<b>Formation Top Depth:</b>	5



Map Key	Number of Records	Direction/ Distance (m)	Elev/Diff (m)	Site	DB
Formation End Depth:		10			
Formation End Depth UOM:		ft			
<u>Overburden and Bedrock Materials Interval</u>					
Formation ID:		1004123408			
Layer:		4			
Color:		2			
General Color:		GREY			
Mat1:		17			
Most Common Material:		SHALE			
Mat2:					
Mat2 Desc:					
Mat3:		92			
Mat3 Desc:		WEATHERED			
Formation Top Depth:		20			
Formation End Depth:		22			
Formation End Depth UOM:		ft			
<u>Overburden and Bedrock Materials Interval</u>					
Formation ID:		1004123405			
Layer:		1			
Color:		6			
General Color:		BROWN			
Mat1:		01			
Most Common Material:		FILL			
Mat2:					
Mat2 Desc:					
Mat3:					
Mat3 Desc:					
Formation Top Depth:		0			
Formation End Depth:		5			
Formation End Depth UOM:		ft			
<u>Annular Space/Abandonment Sealing Record</u>					
Plug ID:		1004123417			
Layer:		2			
Plug From:		1			
Plug To:		11			
Plug Depth UOM:		ft			
<u>Annular Space/Abandonment Sealing Record</u>					
Plug ID:		1004123416			
Layer:		1			
Plug From:		0			
Plug To:		1			
Plug Depth UOM:		ft			
<u>Annular Space/Abandonment Sealing Record</u>					
Plug ID:		1004123418			
Layer:		3			
Plug From:		11			
Plug To:		22			

Map Key	Number of Records	Direction/ Distance (m)	Elev/Diff (m)	Site	DB
<b>Plug Depth UOM:</b>		ft			
<b><u>Method of Construction &amp; Well Use</u></b>					
<b>Method Construction ID:</b>		1004123415			
<b>Method Construction Code:</b>		D			
<b>Method Construction:</b>		Direct Push			
<b>Other Method Construction:</b>					
<b><u>Pipe Information</u></b>					
<b>Pipe ID:</b>		1004123404			
<b>Casing No:</b>		0			
<b>Comment:</b>					
<b>Alt Name:</b>					
<b><u>Construction Record - Casing</u></b>					
<b>Casing ID:</b>		1004123411			
<b>Layer:</b>		1			
<b>Material:</b>		5			
<b>Open Hole or Material:</b>		PLASTIC			
<b>Depth From:</b>		0			
<b>Depth To:</b>		12			
<b>Casing Diameter:</b>		2			
<b>Casing Diameter UOM:</b>		inch			
<b>Casing Depth UOM:</b>		ft			
<b><u>Construction Record - Screen</u></b>					
<b>Screen ID:</b>		1004123412			
<b>Layer:</b>		1			
<b>Slot:</b>		10			
<b>Screen Top Depth:</b>		12			
<b>Screen End Depth:</b>		22			
<b>Screen Material:</b>		5			
<b>Screen Depth UOM:</b>		ft			
<b>Screen Diameter UOM:</b>		inch			
<b>Screen Diameter:</b>		2.25			
<b><u>Water Details</u></b>					
<b>Water ID:</b>		1004123410			
<b>Layer:</b>					
<b>Kind Code:</b>					
<b>Kind:</b>					
<b>Water Found Depth:</b>					
<b>Water Found Depth UOM:</b>		ft			
<b><u>Hole Diameter</u></b>					
<b>Hole ID:</b>		1004123409			
<b>Diameter:</b>		4.25			
<b>Depth From:</b>		0			
<b>Depth To:</b>		22			
<b>Hole Depth UOM:</b>		ft			
<b>Hole Diameter UOM:</b>		inch			

Map Key	Number of Records	Direction/ Distance (m)	Elev/Diff (m)	Site	DB
<a href="#">71</a>	1 of 1	NE/106.1	80.9 / 6.12	2150 LAKESHORE BLVD Toronto ON	WWIS
<div> <div> Well ID: 7280719  Construction Date:  Primary Water Use:  Sec. Water Use:  Final Well Status: 0  Water Type:  Casing Material:  Audit No: Z248014  Tag:  Construction Method:  Elevation (m):  Elevation Reliability:  Depth to Bedrock:  Well Depth:  Overburden/Bedrock:  Pump Rate:  Static Water Level:  Flowing (Y/N):  Flow Rate:  Clear/Cloudy: </div> <div> Data Entry Status:  Data Src:  Date Received: 2/7/2017  Selected Flag: Yes  Abandonment Rec: Yes  Contractor: 7148  Form Version: 7  Owner:  Street Name: 2150 LAKESHORE BLVD  County: YORK AND TORONT  Municipality: ETOBICOKE BOROUGH  Site Info:  Lot:  Concession:  Concession Name:  Easting NAD83:  Northing NAD83:  Zone:  UTM Reliability: </div> </div>					
PDF URL (Map):					
<b><u>Bore Hole Information</u></b>					
<div> <div> Bore Hole ID: 1006350136  DP2BR:  Spatial Status:  Code OB:  Code OB Desc:  Open Hole:  Cluster Kind:  Date Completed: 1/25/2017  Remarks:  Elevrc Desc:  Location Source Date:  Improvement Location Source:  Improvement Location Method:  Source Revision Comment:  Supplier Comment: </div> <div> Elevation: 81.873107  Elevrc:  Zone: 17  East83: 622569  North83: 4831221  Org CS: UTM83  UTMRC: 4  UTMRC Desc: margin of error : 30 m - 100 m  Location Method: wwr </div> </div>					
<b><u>Method of Construction &amp; Well Use</u></b>					
<div> Method Construction ID: 1006564236  Method Construction Code:  Method Construction:  Other Method Construction: </div>					
<b><u>Pipe Information</u></b>					
<div> Pipe ID: 1006564230  Casing No: 0  Comment:  Alt Name: </div>					
<b><u>Construction Record - Casing</u></b>					
<div> Casing ID: 1006564234  Layer: </div>					

Map Key	Number of Records	Direction/ Distance (m)	Elev/Diff (m)	Site	DB
<b>Material:</b> <b>Open Hole or Material:</b> <b>Depth From:</b> <b>Depth To:</b> <b>Casing Diameter:</b> <b>Casing Diameter UOM:</b> cm <b>Casing Depth UOM:</b> m					
<b><u>Construction Record - Screen</u></b>					
<b>Screen ID:</b> 1006564235 <b>Layer:</b> <b>Slot:</b> <b>Screen Top Depth:</b> <b>Screen End Depth:</b> <b>Screen Material:</b> <b>Screen Depth UOM:</b> m <b>Screen Diameter UOM:</b> cm <b>Screen Diameter:</b>					
<b><u>Water Details</u></b>					
<b>Water ID:</b> 1006564233 <b>Layer:</b> <b>Kind Code:</b> <b>Kind:</b> <b>Water Found Depth:</b> <b>Water Found Depth UOM:</b> m					
<b><u>Hole Diameter</u></b>					
<b>Hole ID:</b> 1006564232 <b>Diameter:</b> <b>Depth From:</b> <b>Depth To:</b> <b>Hole Depth UOM:</b> m <b>Hole Diameter UOM:</b> cm					
<a href="#">72</a>	1 of 3	WSW/108.4	79.8 / 5.07	MCPHERSON WAREHOUSING 24 FLEECELINE RD ETOBICOKE ON M8V2K3	PRT
<b>Location ID:</b> 20418 <b>Type:</b> retail <b>Expiry Date:</b> <b>Capacity (L):</b> 1000 <b>Licence #:</b> 0076372739					
<a href="#">72</a>	2 of 3	WSW/108.4	79.8 / 5.07	MCPHERSON WAREHOUSING 24 FLEECELINE RD ETOBICOKE ON	DTNK
<b><u>Delisted Expired Fuel Safety Facilities</u></b>					
<b>Instance No:</b> 9975096 <b>Status:</b> EXPIRED <b>Instance ID:</b> 395586 <b>Instance Type:</b> FS Facility					

<a href="#">72</a>	3 of 3	WSW/108.4	79.8 / 5.07	MCPHERSON WAREHOUSING 24 FLEECELINE RD ETOBICOKE ON	DTNK
--------------------	--------	-----------	-------------	---	------

<b>Instance No:</b>	11125328
<b>Status:</b>	EXPIRED
<b>Instance ID:</b>	70395
<b>Instance Type:</b>	FS Propane Tank
<b>Description:</b>	FS Propane Tank
<b>TSSA Program Area:</b>	
<b>Maximum Hazard Rank:</b>	
<b>Facility Type:</b>	
<b>Expired Date:</b>	
<b>Original Source:</b>	EXP
<b>Record Date:</b>	Up to Mar 2012

<b>Well ID:</b>	7228463	<b>Data Entry Status:</b>	
<b>Construction Date:</b>		<b>Data Src:</b>	
<b>Primary Water Use:</b>	Monitoring and Test Hole	<b>Date Received:</b>	9/30/2014
<b>Sec. Water Use:</b>	0	<b>Selected Flag:</b>	Yes
<b>Final Well Status:</b>	Monitoring and Test Hole	<b>Abandonment Rec:</b>	
<b>Water Type:</b>		<b>Contractor:</b>	7241
<b>Casing Material:</b>		<b>Form Version:</b>	7
<b>Audit No:</b>	Z190792	<b>Owner:</b>	
<b>Tag:</b>	A167720	<b>Street Name:</b>	2183 LAKESHORE BLVD. WEST
<b>Construction Method:</b>		<b>County:</b>	YORK AND TORONT
<b>Elevation (m):</b>		<b>Municipality:</b>	ETOBICOKE BOROUGH
<b>Elevation Reliability:</b>		<b>Site Info:</b>	
<b>Depth to Bedrock:</b>		<b>Lot:</b>	
<b>Well Depth:</b>		<b>Concession:</b>	
<b>Overburden/Bedrock:</b>		<b>Concession Name:</b>	
<b>Pump Rate:</b>		<b>Easting NAD83:</b>	
<b>Static Water Level:</b>		<b>Northing NAD83:</b>	
<b>Flowing (Y/N):</b>		<b>Zone:</b>	
<b>Flow Rate:</b>		<b>UTM Reliability:</b>	
<b>Clear/Cloudy:</b>			

<b>Bore Hole ID:</b>	1005141259	<b>Elevation:</b>	78.000198
<b>DP2BR:</b>		<b>Elevrc:</b>	
<b>Spatial Status:</b>		<b>Zone:</b>	17
<b>Code OB:</b>		<b>East83:</b>	622639
<b>Code OB Desc:</b>		<b>North83:</b>	4831165
<b>Open Hole:</b>		<b>Org CS:</b>	UTM83
<b>Cluster Kind:</b>		<b>UTMRC:</b>	4

Map Key	Number of Records	Direction/ Distance (m)	Elev/Diff (m)	Site	DB
Date Completed:		8/21/2014		UTMRC Desc:	margin of error : 30 m - 100 m
Remarks:				Location Method:	wwr
Elevrc Desc:					
Location Source Date:					
Improvement Location Source:					
Improvement Location Method:					
Source Revision Comment:					
Supplier Comment:					
<u>Overburden and Bedrock</u>					
<u>Materials Interval</u>					
Formation ID:		1005436681			
Layer:		1			
Color:		6			
General Color:		BROWN			
Mat1:		01			
Most Common Material:		FILL			
Mat2:					
Mat2 Desc:					
Mat3:		77			
Mat3 Desc:		LOOSE			
Formation Top Depth:		0			
Formation End Depth:		13			
Formation End Depth UOM:		ft			
<u>Overburden and Bedrock</u>					
<u>Materials Interval</u>					
Formation ID:		1005436682			
Layer:		2			
Color:		6			
General Color:		BROWN			
Mat1:		28			
Most Common Material:		SAND			
Mat2:		06			
Mat2 Desc:		SILT			
Mat3:		77			
Mat3 Desc:		LOOSE			
Formation Top Depth:		13			
Formation End Depth:		26			
Formation End Depth UOM:		ft			
<u>Annular Space/Abandonment</u>					
<u>Sealing Record</u>					
Plug ID:		1005436690			
Layer:		1			
Plug From:		0			
Plug To:		0.5			
Plug Depth UOM:		ft			
<u>Annular Space/Abandonment</u>					
<u>Sealing Record</u>					
Plug ID:		1005436691			
Layer:		2			
Plug From:		0.5			
Plug To:		15			
Plug Depth UOM:		ft			
<u>Annular Space/Abandonment</u>					

<b>Map Key</b>	<b>Number of Records</b>	<b>Direction/ Distance (m)</b>	<b>Elev/Diff (m)</b>	<b>Site</b>	<b>DB</b>
<b><u>Sealing Record</u></b>					
<b>Plug ID:</b>		1005436692			
<b>Layer:</b>		3			
<b>Plug From:</b>		15			
<b>Plug To:</b>		26			
<b>Plug Depth UOM:</b>		ft			
<b><u>Method of Construction &amp; Well Use</u></b>					
<b>Method Construction ID:</b>		1005436689			
<b>Method Construction Code:</b>		D			
<b>Method Construction:</b>		Direct Push			
<b>Other Method Construction:</b>					
<b><u>Pipe Information</u></b>					
<b>Pipe ID:</b>		1005436680			
<b>Casing No:</b>		0			
<b>Comment:</b>					
<b>Alt Name:</b>					
<b><u>Construction Record - Casing</u></b>					
<b>Casing ID:</b>		1005436685			
<b>Layer:</b>		1			
<b>Material:</b>		5			
<b>Open Hole or Material:</b>		PLASTIC			
<b>Depth From:</b>		0			
<b>Depth To:</b>		16			
<b>Casing Diameter:</b>		2			
<b>Casing Diameter UOM:</b>		inch			
<b>Casing Depth UOM:</b>		ft			
<b><u>Construction Record - Screen</u></b>					
<b>Screen ID:</b>		1005436686			
<b>Layer:</b>		1			
<b>Slot:</b>		10			
<b>Screen Top Depth:</b>		16			
<b>Screen End Depth:</b>		26			
<b>Screen Material:</b>		5			
<b>Screen Depth UOM:</b>		ft			
<b>Screen Diameter UOM:</b>		inch			
<b>Screen Diameter:</b>		2.25			
<b><u>Water Details</u></b>					
<b>Water ID:</b>		1005436684			
<b>Layer:</b>					
<b>Kind Code:</b>					
<b>Kind:</b>					
<b>Water Found Depth:</b>					
<b>Water Found Depth UOM:</b>		ft			
<b><u>Hole Diameter</u></b>					
<b>Hole ID:</b>		1005436683			
<b>Diameter:</b>		6			
<b>Depth From:</b>		0			

Map Key	Number of Records	Direction/ Distance (m)	Elev/Diff (m)	Site	DB
Depth To: Hole Depth UOM: Hole Diameter UOM:		26 ft inch			
<a href="#">74</a>	1 of 1	NE/111.8	79.8 / 5.07	2183 LAKESHORE BLVD W Toronto ON	WWIS
Well ID:	7240317			Data Entry Status:	
Construction Date:				Data Src:	
Primary Water Use:	Monitoring and Test Hole			Date Received:	4/22/2015
Sec. Water Use:	0			Selected Flag:	Yes
Final Well Status:	Abandoned Monitoring and Test Hole			Abandonment Rec:	Yes
Water Type:				Contractor:	7241
Casing Material:				Form Version:	7
Audit No:	Z208038			Owner:	
Tag:				Street Name:	2183 LAKESHORE BLVD W
Construction Method:				County:	YORK AND TORONT
Elevation (m):				Municipality:	ETOBICOKE BOROUGH
Elevation Reliability:				Site Info:	
Depth to Bedrock:				Lot:	
Well Depth:				Concession:	
Overburden/Bedrock:				Concession Name:	
Pump Rate:				Easting NAD83:	
Static Water Level:				Northing NAD83:	
Flowing (Y/N):				Zone:	
Flow Rate:				UTM Reliability:	
Clear/Cloudy:					
PDF URL (Map):					
<b><u>Bore Hole Information</u></b>					
Bore Hole ID:	1005327726			Elevation:	78.052604
DP2BR:				Elevrc:	
Spatial Status:				Zone:	17
Code OB:				East83:	622637
Code OB Desc:				North83:	4831170
Open Hole:				Org CS:	UTM83
Cluster Kind:				UTMRC:	5
Date Completed:	4/8/2015			UTMRC Desc:	margin of error : 100 m - 300 m
Remarks:				Location Method:	wwr
Elevrc Desc:					
Location Source Date:					
Improvement Location Source:					
Improvement Location Method:					
Source Revision Comment:					
Supplier Comment:					
<b><u>Annular Space/Abandonment Sealing Record</u></b>					
Plug ID:	1005603851				
Layer:	2				
Plug From:					
Plug To:					
Plug Depth UOM:	ft				
<b><u>Annular Space/Abandonment Sealing Record</u></b>					
Plug ID:	1005603850				
Layer:	1				



<b>Map Key</b>	<b>Number of Records</b>	<b>Direction/ Distance (m)</b>	<b>Elev/Diff (m)</b>	<b>Site</b>	<b>DB</b>
<b>Plug From:</b>		0			
<b>Plug To:</b>		25			
<b>Plug Depth UOM:</b>		ft			
<b><u>Method of Construction &amp; Well Use</u></b>					
<b>Method Construction ID:</b>		1005603849			
<b>Method Construction Code:</b>		D			
<b>Method Construction:</b>		Direct Push			
<b>Other Method Construction:</b>					
<b><u>Pipe Information</u></b>					
<b>Pipe ID:</b>		1005603841			
<b>Casing No:</b>		0			
<b>Comment:</b>					
<b>Alt Name:</b>					
<b><u>Construction Record - Casing</u></b>					
<b>Casing ID:</b>		1005603845			
<b>Layer:</b>		1			
<b>Material:</b>		5			
<b>Open Hole or Material:</b>		PLASTIC			
<b>Depth From:</b>					
<b>Depth To:</b>					
<b>Casing Diameter:</b>		2			
<b>Casing Diameter UOM:</b>		inch			
<b>Casing Depth UOM:</b>		ft			
<b><u>Construction Record - Screen</u></b>					
<b>Screen ID:</b>		1005603846			
<b>Layer:</b>					
<b>Slot:</b>					
<b>Screen Top Depth:</b>					
<b>Screen End Depth:</b>					
<b>Screen Material:</b>					
<b>Screen Depth UOM:</b>		ft			
<b>Screen Diameter UOM:</b>		inch			
<b>Screen Diameter:</b>					
<b><u>Water Details</u></b>					
<b>Water ID:</b>		1005603844			
<b>Layer:</b>					
<b>Kind Code:</b>					
<b>Kind:</b>					
<b>Water Found Depth:</b>					
<b>Water Found Depth UOM:</b>		ft			
<b><u>Hole Diameter</u></b>					
<b>Hole ID:</b>		1005603843			
<b>Diameter:</b>					
<b>Depth From:</b>					
<b>Depth To:</b>					
<b>Hole Depth UOM:</b>		ft			
<b>Hole Diameter UOM:</b>		inch			

Map Key	Number of Records	Direction/ Distance (m)	Elev/Diff (m)	Site	DB
<a href="#">75</a>	1 of 1	WNW/113.3	75.8 / 1.07	LEGION RD & LAKESHORE Toronto ON	WWIS
<b>Well ID:</b>		7104951	<b>Data Entry Status:</b>		
<b>Construction Date:</b>			<b>Data Src:</b>		
<b>Primary Water Use:</b>		Industrial	<b>Date Received:</b> 5/6/2008		
<b>Sec. Water Use:</b>			<b>Selected Flag:</b> Yes		
<b>Final Well Status:</b>		Dewatering	<b>Abandonment Rec:</b>		
<b>Water Type:</b>			<b>Contractor:</b> 5459		
<b>Casing Material:</b>			<b>Form Version:</b> 4		
<b>Audit No:</b>		Z75649	<b>Owner:</b>		
<b>Tag:</b>		A064953	<b>Street Name:</b> LEGION RD & LAKESHORE		
<b>Construction Method:</b>			<b>County:</b> YORK AND TORONT		
<b>Elevation (m):</b>			<b>Municipality:</b> TORONTO CITY		
<b>Elevation Reliability:</b>			<b>Site Info:</b>		
<b>Depth to Bedrock:</b>			<b>Lot:</b>		
<b>Well Depth:</b>			<b>Concession:</b>		
<b>Overburden/Bedrock:</b>			<b>Concession Name:</b>		
<b>Pump Rate:</b>			<b>Easting NAD83:</b>		
<b>Static Water Level:</b>			<b>Northing NAD83:</b>		
<b>Flowing (Y/N):</b>			<b>Zone:</b>		
<b>Flow Rate:</b>			<b>UTM Reliability:</b>		
<b>Clear/Cloudy:</b>					
<b>PDF URL (Map):</b>		https://d2khazk8e83rdv.cloudfront.net/moe_mapping/downloads/2Water/Wells_pdfs/710\7104951.pdf			
<b><u>Bore Hole Information</u></b>					
<b>Bore Hole ID:</b>		1001586500	<b>Elevation:</b> 77.757347		
<b>DP2BR:</b>			<b>Elevrc:</b>		
<b>Spatial Status:</b>			<b>Zone:</b> 17		
<b>Code OB:</b>			<b>East83:</b> 622316		
<b>Code OB Desc:</b>			<b>North83:</b> 4830961		
<b>Open Hole:</b>		Yes	<b>Org CS:</b> UTM83		
<b>Cluster Kind:</b>			<b>UTMRC:</b> 3		
<b>Date Completed:</b>		3/12/2008	<b>UTMRC Desc:</b> margin of error : 10 - 30 m		
<b>Remarks:</b>			<b>Location Method:</b> wwr		
<b>Elevrc Desc:</b>					
<b>Location Source Date:</b>					
<b>Improvement Location Source:</b>					
<b>Improvement Location Method:</b>					
<b>Source Revision Comment:</b>					
<b>Supplier Comment:</b>					
<b><u>Overburden and Bedrock</u></b>					
<b><u>Materials Interval</u></b>					
<b>Formation ID:</b>		1001659103			
<b>Layer:</b>		1			
<b>Color:</b>		2			
<b>General Color:</b>		GREY			
<b>Mat1:</b>		01			
<b>Most Common Material:</b>		FILL			
<b>Mat2:</b>					
<b>Mat2 Desc:</b>					
<b>Mat3:</b>		85			
<b>Mat3 Desc:</b>		SOFT			
<b>Formation Top Depth:</b>		0			
<b>Formation End Depth:</b>		4			
<b>Formation End Depth UOM:</b>		ft			
<b><u>Overburden and Bedrock</u></b>					

<b>Map Key</b>	<b>Number of Records</b>	<b>Direction/ Distance (m)</b>	<b>Elev/Diff (m)</b>	<b>Site</b>	<b>DB</b>
<b><u>Materials Interval</u></b>					
<b>Formation ID:</b>		1001659104			
<b>Layer:</b>		2			
<b>Color:</b>		6			
<b>General Color:</b>		BROWN			
<b>Mat1:</b>		28			
<b>Most Common Material:</b>		SAND			
<b>Mat2:</b>					
<b>Mat2 Desc:</b>					
<b>Mat3:</b>		85			
<b>Mat3 Desc:</b>		SOFT			
<b>Formation Top Depth:</b>		4			
<b>Formation End Depth:</b>		11			
<b>Formation End Depth UOM:</b>		ft			
<b><u>Overburden and Bedrock</u></b>					
<b><u>Materials Interval</u></b>					
<b>Formation ID:</b>		1001659105			
<b>Layer:</b>		3			
<b>Color:</b>		2			
<b>General Color:</b>		GREY			
<b>Mat1:</b>		05			
<b>Most Common Material:</b>		CLAY			
<b>Mat2:</b>					
<b>Mat2 Desc:</b>					
<b>Mat3:</b>		66			
<b>Mat3 Desc:</b>		DENSE			
<b>Formation Top Depth:</b>		11			
<b>Formation End Depth:</b>		16			
<b>Formation End Depth UOM:</b>		ft			
<b><u>Overburden and Bedrock</u></b>					
<b><u>Materials Interval</u></b>					
<b>Formation ID:</b>		1001659106			
<b>Layer:</b>		4			
<b>Color:</b>		2			
<b>General Color:</b>		GREY			
<b>Mat1:</b>		17			
<b>Most Common Material:</b>		SHALE			
<b>Mat2:</b>		15			
<b>Mat2 Desc:</b>		LIMESTONE			
<b>Mat3:</b>		73			
<b>Mat3 Desc:</b>		HARD			
<b>Formation Top Depth:</b>		16			
<b>Formation End Depth:</b>		53			
<b>Formation End Depth UOM:</b>		ft			
<b><u>Annular Space/Abandonment</u></b>					
<b><u>Sealing Record</u></b>					
<b>Plug ID:</b>		1001659108			
<b>Layer:</b>		1			
<b>Plug From:</b>		0			
<b>Plug To:</b>		16			
<b>Plug Depth UOM:</b>		ft			
<b><u>Method of Construction &amp; Well</u></b>					
<b><u>Use</u></b>					

Map Key	Number of Records	Direction/ Distance (m)	Elev/Diff (m)	Site	DB
<hr/>					
<b>Method Construction ID:</b>		1001659113			
<b>Method Construction Code:</b>		4			
<b>Method Construction:</b>		Rotary (Air)			
<b>Other Method Construction:</b>					
 <b><u>Pipe Information</u></b>					
<b>Pipe ID:</b>		1001659101			
<b>Casing No:</b>		0			
<b>Comment:</b>					
<b>Alt Name:</b>					
 <b><u>Construction Record - Casing</u></b>					
<b>Casing ID:</b>		1001659110			
<b>Layer:</b>					
<b>Material:</b>		1			
<b>Open Hole or Material:</b>		STEEL			
<b>Depth From:</b>					
<b>Depth To:</b>		16			
<b>Casing Diameter:</b>		6			
<b>Casing Diameter UOM:</b>		inch			
<b>Casing Depth UOM:</b>		ft			
 <b><u>Construction Record - Screen</u></b>					
<b>Screen ID:</b>		1001659111			
<b>Layer:</b>					
<b>Slot:</b>					
<b>Screen Top Depth:</b>					
<b>Screen End Depth:</b>					
<b>Screen Material:</b>					
<b>Screen Depth UOM:</b>		ft			
<b>Screen Diameter UOM:</b>		inch			
<b>Screen Diameter:</b>					
 <b><u>Results of Well Yield Testing</u></b>					
<b>Pump Test ID:</b>		1001659102			
<b>Pump Set At:</b>					
<b>Static Level:</b>		7			
<b>Final Level After Pumping:</b>					
<b>Recommended Pump Depth:</b>					
<b>Pumping Rate:</b>					
<b>Flowing Rate:</b>					
<b>Recommended Pump Rate:</b>					
<b>Levels UOM:</b>		ft			
<b>Rate UOM:</b>		GPM			
<b>Water State After Test Code:</b>		0			
<b>Water State After Test:</b>					
<b>Pumping Test Method:</b>		0			
<b>Pumping Duration HR:</b>					
<b>Pumping Duration MIN:</b>					
<b>Flowing:</b>		No			
 <b><u>Water Details</u></b>					
<b>Water ID:</b>		1001659109			
<b>Layer:</b>		1			
<b>Kind Code:</b>		1			
<b>Kind:</b>		FRESH			
<b>Water Found Depth:</b>		55			

Map Key	Number of Records	Direction/ Distance (m)	Elev/Diff (m)	Site	DB
Water Found Depth UOM:		ft			
<u>Hole Diameter</u>					
Hole ID:		1001659107			
Diameter:		6			
Depth From:					
Depth To:		55			
Hole Depth UOM:		ft			
Hole Diameter UOM:		inch			
<a href="#">76</a>	1 of 1	WSW/116.9	80.3 / 5.49	Maple Leaf Building Systems 6 Greystone Crt Etobicoke ON M8V 4A5	SCT
Established:					
Plant Size (ft²):					
Employment:					
<u>--Details--</u>					
Description:		Engineering Services			
SIC/NAICS Code:		541330			
Description:		Wholesale Trade Agents and Brokers			
SIC/NAICS Code:		419120			
Description:		Wholesale Trade Agents and Brokers			
SIC/NAICS Code:		419120			
<a href="#">77</a>	1 of 9	N/117.2	81.1 / 6.30	STAFFORD TEXTILES LIMITED 2200 LAKE SHORE BLVD W ETOBICOKE ON M8V 1A4	SCT
Established:					
Plant Size (ft²):					
Employment:					
<u>--Details--</u>					
Description:		PIECE GOODS, NOTIONS, & OTHER DRY GOODS			
SIC/NAICS Code:		5131			
<a href="#">77</a>	2 of 9	N/117.2	81.1 / 6.30	Canada Building Supply Inc. 2200 Lake Shore Blvd W Suite 103 Etobicoke ON M8V 1A4	SCT
Established:					
Plant Size (ft²):					
Employment:					
<u>--Details--</u>					
Description:		Hardware Manufacturing			
SIC/NAICS Code:		332510			
<a href="#">77</a>	3 of 9	N/117.2	81.1 / 6.30	SNC LAVALIN 2200 LAKESHORE BOULEVARD WEST TORONTO ON M8V 1A4	GEN

Map Key	Number of Records	Direction/ Distance (m)	Elev/Diff (m)	Site	DB
<b>Generator No:</b> ON2493700 <b>Status:</b> <b>Approval Years:</b> 99,00,01 <b>Contam. Facility:</b> <b>MHSW Facility:</b> <b>SIC Code:</b> 9999 <b>SIC Description:</b> OTHER SERVICES  <b>PO Box No:</b> <b>Country:</b> <b>Choice of Contact:</b> <b>Co Admin:</b> <b>Phone No Admin:</b>					
<b>Detail(s)</b>					
<b>Waste Class:</b> 148 <b>Waste Class Desc:</b> INORGANIC LABORATORY CHEMICALS  <b>Waste Class:</b> 263 <b>Waste Class Desc:</b> ORGANIC LABORATORY CHEMICALS					
<a href="#">77</a>	4 of 9	N/117.2	81.1 / 6.30	2200 Lake Shore Blvd West Toronto ON M8V 1A4	EHS
<b>Order No:</b> 20110525045 <b>Status:</b> C <b>Report Type:</b> Custom Report <b>Report Date:</b> 6/3/2011 <b>Date Received:</b> 5/25/2011 3:01:54 PM <b>Previous Site Name:</b> <b>Lot/Building Size:</b> 130m x160 m <b>Additional Info Ordered:</b> City Directory  <b>Nearest Intersection:</b> Lake Shore Blvd West and Park Lawn Road <b>Municipality:</b> <b>Client Prov/State:</b> ON <b>Search Radius (km):</b> 0.25 <b>X:</b> -79.482589 <b>Y:</b> 43.622402					
<a href="#">77</a>	5 of 9	N/117.2	81.1 / 6.30	2200 Lakeshore Blvd W Toronto ON	SPL
<b>Ref No:</b> 3713-8VPR5E <b>Site No:</b> <b>Incident Dt:</b> 28-JUN-12 <b>Year:</b> <b>Incident Cause:</b> Other Discharges <b>Incident Event:</b> <b>Contaminant Code:</b> 44 <b>Contaminant Name:</b> GREY WATER <b>Contaminant Limit 1:</b> <b>Contam Limit Freq 1:</b> <b>Contaminant UN No 1:</b> <b>Environment Impact:</b> Confirmed <b>Nature of Impact:</b> Surface Water Pollution <b>Receiving Medium:</b> Sewage - Municipal/Private and Commercial <b>Receiving Env:</b> <b>MOE Response:</b> Priority Field Response <b>Dt MOE Arvl on Scn:</b> <b>MOE Reported Dt:</b> 28-JUN-12 <b>Dt Document Closed:</b> <b>Incident Reason:</b> Other - Reason not otherwise defined <b>Site Name:</b> OMNI Construction<UNOFFICIAL> <b>Site County/District:</b> <b>Site Geo Ref Meth:</b> <b>Incident Summary:</b> Mimico Creek: Grey water continues <b>Contaminant Qty:</b>  <b>Discharger Report:</b> <b>Material Group:</b> <b>Health/Env Conseq:</b> <b>Client Type:</b> <b>Sector Type:</b> Other <b>Agency Involved:</b> <b>Nearest Watercourse:</b> <b>Site Address:</b> 2200 Lakeshore Blvd W <b>Site District Office:</b> <b>Site Postal Code:</b> <b>Site Region:</b> <b>Site Municipality:</b> Toronto <b>Site Lot:</b> <b>Site Conc:</b> <b>Northings:</b> <b>Easting:</b> <b>Site Geo Ref Accu:</b> <b>Site Map Datum:</b> <b>SAC Action Class:</b> Watercourse Spills <b>Source Type:</b>					
<a href="#">77</a>	6 of 9	N/117.2	81.1 / 6.30	ONNI Contracting (Ontario) Ltd 2200 Lake Shore Blvd W, Toronto, City CITY OF TORONTO	PTTW

Map Key	Number of Records	Direction/ Distance (m)	Elev/Diff (m)	Site	DB
ON					
EBR Registry No:		011-9415		Decision Posted:	
Ministry Ref No:		0651-97YJAR		Exception Posted:	
Notice Type:		Instrument Decision		Section:	
Notice Stage:				Act 1:	
Notice Date:		July 30, 2013		Act 2:	
Proposal Date:		June 19, 2013		Site Location Map:	
Year:		2013			
Instrument Type:		(OWRA s. 34) - Permit to Take Water			
Off Instrument Name:					
Posted By:					
Company Name:		ONNI Contracting (Ontario) Ltd			
Site Address:					
Location Other:					
Proponent Name:					
Proponent Address:		177 Fort York boulevard, Toronto Ontario, Canada M5V 0C7			
Comment Period:					
URL:					
Site Location Details:					
2200 Lake Shore Blvd W, Toronto, City CITY OF TORONTO					
77	7 of 9	N/117.2	81.1 / 6.30	Onni Contracting (Ontario) Ltd. 2200 Lake Shore Blvd Toronto ON M8V 1A4	GEN
Generator No:		ON4776853		PO Box No:	
Status:				Country:	
Approval Years:		2011		Choice of Contact:	
Contam. Facility:				Co Admin:	
MHSW Facility:				Phone No Admin:	
SIC Code:		236110			
SIC Description:					
77	8 of 9	N/117.2	81.1 / 6.30	ONNI (WESTLAKE) LANDS CORP. 2200 LAKE SHORE BOULEVARD WEST, TORONTO, ONTARIO M8V 1A4 Toronto ON	RSC
RSC ID:		204746		Cert Date:	
RA No:				Cert Prop Use No:	
RSC Type:		Phase 1 and 2 RSC		Intended Prop Use:	
Curr Property Use:		Commercial		Residential	
Ministry District:		Toronto District Office		Qual Person Name:	
Filing Date:		2012/10/10		Shafi Andseta	
Date Ack:				Stratified (Y/N):	
Date Returned:				Audit (Y/N):	
Restoration Type:				Entire Leg Prop. (Y/N):	
Soil Type:				Accuracy Estimate:	
Criteria:				Telephone:	
CPU Issued Sect				Fax:	
1686:				Email:	
Asmt Roll No:		19-19-05-4-060-01500-0000-05			
Prop ID No (PIN):		07617-0838 (LT)			
Property Municipal Address:		2200 LAKE SHORE BOULEVARD WEST, TORONTO, ONTARIO M8V 1A4			
Mailing Address:					
Latitude & Latitude:					
UTM Coordinates:					
Consultant:					
Legal Desc:					

Map Key	Number of Records	Direction/ Distance (m)	Elev/Diff (m)	Site	DB
<b>Measurement Method:</b> <b>Applicable Standards:</b> <b>RSC PDF:</b> <a href="https://www.lrcsde.lrc.gov.on.ca/BFISWebPublic/pub/viewDocument.action?attachmentId=10344&amp;fileName=BROWNFIELDS-E.pdf">https://www.lrcsde.lrc.gov.on.ca/BFISWebPublic/pub/viewDocument.action?attachmentId=10344&amp;fileName=BROWNFIELDS-E.pdf</a>					
<b><u>Document(s) Detail</u></b>					
<b>Document Heading:</b>	Supporting Documents				
<b>Document Name:</b>	APECTable.pdf				
<b>Document Type:</b>	Area(s) of Potential Environmental Concern				
<b>Document Link:</b>	<a href="https://www.lrcsde.lrc.gov.on.ca/BFISWebPublic/pub/viewDocument.action?attachmentId=10343&amp;fileName=APECTable.pdf">https://www.lrcsde.lrc.gov.on.ca/BFISWebPublic/pub/viewDocument.action?attachmentId=10343&amp;fileName=APECTable.pdf</a>				
<b>Document Heading:</b>	Supporting Documents				
<b>Document Name:</b>	PhaseTwoCSM-pdf.pdf				
<b>Document Type:</b>	Phase 2 Conceptual Site Model				
<b>Document Link:</b>	<a href="https://www.lrcsde.lrc.gov.on.ca/BFISWebPublic/pub/viewDocument.action?attachmentId=10341&amp;fileName=PhaseTwoCSM-pdf.pdf">https://www.lrcsde.lrc.gov.on.ca/BFISWebPublic/pub/viewDocument.action?attachmentId=10341&amp;fileName=PhaseTwoCSM-pdf.pdf</a>				
<b>Document Heading:</b>	Supporting Documents				
<b>Document Name:</b>	TransferDeed.pdf				
<b>Document Type:</b>	Copy of any deed(s), transfer(s) or other document(s)				
<b>Document Link:</b>	<a href="https://www.lrcsde.lrc.gov.on.ca/BFISWebPublic/pub/viewDocument.action?attachmentId=10342&amp;fileName=TransferDeed.pdf">https://www.lrcsde.lrc.gov.on.ca/BFISWebPublic/pub/viewDocument.action?attachmentId=10342&amp;fileName=TransferDeed.pdf</a>				
<b>Document Heading:</b>	Supporting Documents				
<b>Document Name:</b>	PlanofSurvey.pdf				
<b>Document Type:</b>	A Current plan of Survey				
<b>Document Link:</b>	<a href="https://www.lrcsde.lrc.gov.on.ca/BFISWebPublic/pub/viewDocument.action?attachmentId=10339&amp;fileName=PlanofSurvey.pdf">https://www.lrcsde.lrc.gov.on.ca/BFISWebPublic/pub/viewDocument.action?attachmentId=10339&amp;fileName=PlanofSurvey.pdf</a>				
<b>Document Heading:</b>	Supporting Documents				
<b>Document Name:</b>	TableofCandPUUses.pdf				
<b>Document Type:</b>	Table of Current and Past Property Use				
<b>Document Link:</b>	<a href="https://www.lrcsde.lrc.gov.on.ca/BFISWebPublic/pub/viewDocument.action?attachmentId=10345&amp;fileName=TableofCandPUUses.pdf">https://www.lrcsde.lrc.gov.on.ca/BFISWebPublic/pub/viewDocument.action?attachmentId=10345&amp;fileName=TableofCandPUUses.pdf</a>				
<b>Document Heading:</b>	Supporting Documents				
<b>Document Name:</b>	LawyerLetter.pdf				
<b>Document Type:</b>	Lawyer's letter consisting of a legal description of the property				
<b>Document Link:</b>	<a href="https://www.lrcsde.lrc.gov.on.ca/BFISWebPublic/pub/viewDocument.action?attachmentId=10338&amp;fileName=LawyerLetter.pdf">https://www.lrcsde.lrc.gov.on.ca/BFISWebPublic/pub/viewDocument.action?attachmentId=10338&amp;fileName=LawyerLetter.pdf</a>				
<b>Document Heading:</b>	Supporting Documents				
<b>Document Name:</b>	CertofCets.pdf				
<b>Document Type:</b>	Certificate of Status				
<b>Document Link:</b>	<a href="https://www.lrcsde.lrc.gov.on.ca/BFISWebPublic/pub/viewDocument.action?attachmentId=10346&amp;fileName=CertofCets.pdf">https://www.lrcsde.lrc.gov.on.ca/BFISWebPublic/pub/viewDocument.action?attachmentId=10346&amp;fileName=CertofCets.pdf</a>				

<b><u>77</u></b>	<b>9 of 9</b>	<b>N/117.2</b>	<b>81.1 / 6.30</b>	<b>Onni (Westlake) Lands Corp. 2200 LAKE SHORE BOULEVARD WEST, TORONTO, ONTARIO M8V 1A4 Toronto ON</b>	<b>RSC</b>
<b>RSC ID:</b>	208811				
<b>RA No:</b>					
<b>RSC Type:</b>	Phase 1 and 2 RSC				
<b>Curr Property Use:</b>	Commercial				
<b>Ministry District:</b>	Toronto District Office				
<b>Filing Date:</b>	2013/07/17				
<b>Date Ack:</b>					
<b>Date Returned:</b>					
<b>Restoration Type:</b>					
<b>Soil Type:</b>					
<b>Criteria:</b>					
				<b>Cert Date:</b>	
				<b>Cert Prop Use No:</b>	
				<b>Intended Prop Use:</b>	Residential
				<b>Qual Person Name:</b>	Russ Pagulayan
				<b>Stratified (Y/N):</b>	
				<b>Audit (Y/N):</b>	
				<b>Entire Leg Prop. (Y/N):</b>	
				<b>Accuracy Estimate:</b>	
				<b>Telephone:</b>	
				<b>Fax:</b>	
				<b>Email:</b>	



Map Key	Number of Records	Direction/ Distance (m)	Elev/Diff (m)	Site	DB
CPU Issued Sect 1686:					
Asmt Roll No:		19-19-05-4-060-01500-0000-0 5			
Prop ID No (PIN):		07617-0838 LT			
Property Municipal Address:		2200 LAKE SHORE BOULEVARD WEST, TORONTO, ONTARIO M8V 1A4			
Mailing Address:					
Latitude & Longitude:					
UTM Coordinates:					
Consultant:					
Legal Desc:					
Measurement Method:					
Applicable Standards:					
RSC PDF:		https://www.lrcsde.lrc.gov.on.ca/BFISWebPublic/pub/viewDocument.action?attachmentId=22377&fileName=BROWNFIELDS-E.pdf			
<u>Document(s) Detail</u>					
Document Heading:		Supporting Documents			
Document Name:		TransferDeed.pdf			
Document Type:		Copy of any deed(s), transfer(s) or other document(s)			
Document Link:		https://www.lrcsde.lrc.gov.on.ca/BFISWebPublic/pub/viewDocument.action?attachmentId=22374&fileName=TransferDeed.pdf			
Document Heading:		Supporting Documents			
Document Name:		TableofCandPUUses.pdf			
Document Type:		Table of Current and Past Property Use			
Document Link:		https://www.lrcsde.lrc.gov.on.ca/BFISWebPublic/pub/viewDocument.action?attachmentId=22375&fileName=TableofCandPUUses.pdf			
Document Heading:		Supporting Documents			
Document Name:		LawyersLetter.pdf			
Document Type:		Lawyer's letter consisting of a legal description of the property			
Document Link:		https://www.lrcsde.lrc.gov.on.ca/BFISWebPublic/pub/viewDocument.action?attachmentId=22378&fileName=LawyersLetter.pdf			
Document Heading:		Supporting Documents			
Document Name:		APECTable.pdf			
Document Type:		Area(s) of Potential Environmental Concern			
Document Link:		https://www.lrcsde.lrc.gov.on.ca/BFISWebPublic/pub/viewDocument.action?attachmentId=22382&fileName=APECTable.pdf			
Document Heading:		Supporting Documents			
Document Name:		PlanofSurvey.pdf			
Document Type:		A Current plan of Survey			
Document Link:		https://www.lrcsde.lrc.gov.on.ca/BFISWebPublic/pub/viewDocument.action?attachmentId=22381&fileName=PlanofSurvey.pdf			
Document Heading:		Supporting Documents			
Document Name:		PhaseTwoCSM.pdf			
Document Type:		Phase 2 Conceptual Site Model			
Document Link:		https://www.lrcsde.lrc.gov.on.ca/BFISWebPublic/pub/viewDocument.action?attachmentId=22376&fileName=PhaseTwoCSM.pdf			
Document Heading:		Supporting Documents			
Document Name:		CertofStatus.pdf			
Document Type:		Certificate of Status			
Document Link:		https://www.lrcsde.lrc.gov.on.ca/BFISWebPublic/pub/viewDocument.action?attachmentId=22383&fileName=CertofStatus.pdf			
78	1 of 15	NE/118.6	79.8 / 5.07	EMPIRE COMMUNITIES (2183 LAKESHORE BLVD.) LTD. 2183 LAKE SHORE BOULEVARD WEST, TORONTO, ON M8V 1A1 Toronto ON	RSC



Map Key	Number of Records	Direction/ Distance (m)	Elev/Diff (m)	Site	DB
<b>Document Name:</b>		Areas of Potential Environmental Concern.pdf			
<b>Document Type:</b>		Area(s) of Potential Environmental Concern			
<b>Document Link:</b>		https://www.lrcsde.lrc.gov.on.ca/BFISWebPublic/pub/viewDocument.action?attachmentId=44264&fileName=Areas+of+Potential+Environmental+Concern.pdf			
<a href="#">78</a>	2 of 15	NE/118.6	79.8 / 5.07	Empire Communities (2183 Lakeshore Blvd.) Ltd. 2183 Lakeshore Boulevard West Toronto, Ontario CITY OF TORONTO ON	PTTW
<b>EBR Registry No:</b>		012-8011		<b>Decision Posted:</b>	
<b>Ministry Ref No:</b>				<b>Exception Posted:</b>	
<b>Notice Type:</b>		Instrument Proposal		<b>Section:</b>	
<b>Notice Stage:</b>				<b>Act 1:</b>	
<b>Notice Date:</b>		June 28, 2016		<b>Act 2:</b>	
<b>Proposal Date:</b>		June 28, 2016		<b>Site Location Map:</b>	
<b>Year:</b>		2016			
<b>Instrument Type:</b>		Empire Communities (2183 Lakeshore Blvd.) Ltd. (OWRA s. 34) - Permit to Take Water			
<b>Off Instrument Name:</b>					
<b>Posted By:</b>					
<b>Company Name:</b>					
<b>Site Address:</b>					
<b>Location Other:</b>					
<b>Proponent Name:</b>					
<b>Proponent Address:</b>		125 Villarboit Crescent, Vaughan Ontario, Canada L4K 4K2			
<b>Comment Period:</b>					
<b>URL:</b>					
<b>Site Location Details:</b>					
2183 Lakeshore Boulevard West Toronto, Ontario CITY OF TORONTO					
<a href="#">78</a>	3 of 15	NE/118.6	79.8 / 5.07	EMPIRE COMMUNITIES (2183 LAKESHORE BLVD.) LTD 2183 LAKESHORE BOULEVARD WEST, TORONTO, ON M8V 1A1 Toronto ON	RSC
<b>RSC ID:</b>		222222		<b>Cert Date:</b>	
<b>RA No:</b>				<b>Cert Prop Use No:</b>	
<b>RSC Type:</b>		Phase 1 and 2 RSC		<b>Intended Prop Use:</b>	
<b>Curr Property Use:</b>		Commercial		Residential	
<b>Ministry District:</b>		Toronto District Office		<b>Qual Person Name:</b>	
<b>Filing Date:</b>		2016/06/23		WILLIAM LEWIS	
<b>Date Ack:</b>				<b>Stratified (Y/N):</b>	
<b>Date Returned:</b>				<b>Audit (Y/N):</b>	
<b>Restoration Type:</b>				<b>Entire Leg Prop. (Y/N):</b>	
<b>Soil Type:</b>				<b>Accuracy Estimate:</b>	
<b>Criteria:</b>				<b>Telephone:</b>	
<b>CPU Issued Sect 1686:</b>				<b>Fax:</b>	
<b>Asmt Roll No:</b>		1919054-020050030000		<b>Email:</b>	
<b>Prop ID No (PIN):</b>		07624-0357 (LT), 07624-0317 (LT)			
<b>Property Municipal Address:</b>		2183 LAKESHORE BOULEVARD WEST, TORONTO, ON M8V 1A1			
<b>Mailing Address:</b>					
<b>Latitude &amp; Longitude:</b>					
<b>UTM Coordinates:</b>					
<b>Consultant:</b>					
<b>Legal Desc:</b>					
<b>Measurement Method:</b>					
<b>Applicable Standards:</b>					

Map Key	Number of Records	Direction/ Distance (m)	Elev/Diff (m)	Site	DB
RSC PDF:		<a href="https://www.lrcsde.lrc.gov.on.ca/BFISWebPublic/pub/viewDocument.action?attachmentId=66428&amp;fileName=BROWNFIELDS-E.pdf">https://www.lrcsde.lrc.gov.on.ca/BFISWebPublic/pub/viewDocument.action?attachmentId=66428&amp;fileName=BROWNFIELDS-E.pdf</a>			
<u>Document(s) Detail</u>					
Document Heading:		Supporting Documents			
Document Name:		PH 2 CSM.pdf			
Document Type:		Phase 2 Conceptual Site Model			
Document Link:		<a href="https://www.lrcsde.lrc.gov.on.ca/BFISWebPublic/pub/viewDocument.action?attachmentId=66424&amp;fileName=PH+2+CSM.pdf">https://www.lrcsde.lrc.gov.on.ca/BFISWebPublic/pub/viewDocument.action?attachmentId=66424&amp;fileName=PH+2+CSM.pdf</a>			
Document Heading:		Supporting Documents			
Document Name:		Areas of Potential Environmental Concern.pdf			
Document Type:		Area(s) of Potential Environmental Concern			
Document Link:		<a href="https://www.lrcsde.lrc.gov.on.ca/BFISWebPublic/pub/viewDocument.action?attachmentId=66425&amp;fileName=Areas+of+Potential+Environmental+Concern.pdf">https://www.lrcsde.lrc.gov.on.ca/BFISWebPublic/pub/viewDocument.action?attachmentId=66425&amp;fileName=Areas+of+Potential+Environmental+Concern.pdf</a>			
Document Heading:		Supporting Documents			
Document Name:		Lawyers Letter.pdf			
Document Type:		Lawyer's letter consisting of a legal description of the property			
Document Link:		<a href="https://www.lrcsde.lrc.gov.on.ca/BFISWebPublic/pub/viewDocument.action?attachmentId=66422&amp;fileName=Lawyers+Letter.pdf">https://www.lrcsde.lrc.gov.on.ca/BFISWebPublic/pub/viewDocument.action?attachmentId=66422&amp;fileName=Lawyers+Letter.pdf</a>			
Document Heading:		Supporting Documents			
Document Name:		Table of Current and Past Uses.pdf			
Document Type:		Table of Current and Past Property Use			
Document Link:		<a href="https://www.lrcsde.lrc.gov.on.ca/BFISWebPublic/pub/viewDocument.action?attachmentId=66426&amp;fileName=Table+of+Current+and+Past+Uses.pdf">https://www.lrcsde.lrc.gov.on.ca/BFISWebPublic/pub/viewDocument.action?attachmentId=66426&amp;fileName=Table+of+Current+and+Past+Uses.pdf</a>			
Document Heading:		Supporting Documents			
Document Name:		RSC Survey.pdf			
Document Type:		A Current plan of Survey			
Document Link:		<a href="https://www.lrcsde.lrc.gov.on.ca/BFISWebPublic/pub/viewDocument.action?attachmentId=66420&amp;fileName=RSC+Survey.pdf">https://www.lrcsde.lrc.gov.on.ca/BFISWebPublic/pub/viewDocument.action?attachmentId=66420&amp;fileName=RSC+Survey.pdf</a>			
Document Heading:		Supporting Documents			
Document Name:		Cert of StatusEmpire Communities.pdf			
Document Type:		Certificate of Status			
Document Link:		<a href="https://www.lrcsde.lrc.gov.on.ca/BFISWebPublic/pub/viewDocument.action?attachmentId=66418&amp;fileName=Cert+of+StatusEmpire+Communities.pdf">https://www.lrcsde.lrc.gov.on.ca/BFISWebPublic/pub/viewDocument.action?attachmentId=66418&amp;fileName=Cert+of+StatusEmpire+Communities.pdf</a>			
Document Heading:		Supporting Documents			
Document Name:		AT2621245 Transfer.pdf			
Document Type:		Copy of any deed(s), transfer(s) or other document(s)			
Document Link:		<a href="https://www.lrcsde.lrc.gov.on.ca/BFISWebPublic/pub/viewDocument.action?attachmentId=66423&amp;fileName=AT2621245+Transfer.pdf">https://www.lrcsde.lrc.gov.on.ca/BFISWebPublic/pub/viewDocument.action?attachmentId=66423&amp;fileName=AT2621245+Transfer.pdf</a>			

<a href="#"><u>78</u></a>	4 of 15	NE/118.6	79.8 / 5.07	EMPIRE COMMUNITIES (2183 LAKESHORE BLVD.) LTD. 2183 LAKESHORE BOULEVARD WEST, TORONTO, ON M8V 1A1 Toronto ON	RSC
RSC ID:		222089		Cert Date:	
RA No:				Cert Prop Use No:	
RSC Type:		Phase 1 and 2 RSC		Intended Prop Use: Residential	
Curr Property Use:		Commercial		Qual Person Name: WILLIAM LEWIS	
Ministry District:		Toronto District Office		Stratified (Y/N):	
Filing Date:		2016/06/09		Audit (Y/N):	
Date Ack:				Entire Leg Prop. (Y/N):	
Date Returned:				Accuracy Estimate:	
Restoration Type:				Telephone:	
Soil Type:				Fax:	
Criteria:				Email:	
CPU Issued Sect					

Map Key	Number of Records	Direction/ Distance (m)	Elev/Diff (m)	Site	DB
<b>1686:</b>					
<b>Asmt Roll No:</b>		1919054-020050030000			
<b>Prop ID No (PIN):</b>		07624-0317 (LT), 07624-0357 (LT)			
<b>Property Municipal Address:</b>		2183 LAKESHORE BOULEVARD WEST, TORONTO, ON M8V 1A1			
<b>Mailing Address:</b>					
<b>Latitude &amp; Longitude:</b>					
<b>UTM Coordinates:</b>					
<b>Consultant:</b>					
<b>Legal Desc:</b>					
<b>Measurement Method:</b>					
<b>Applicable Standards:</b>					
<b>RSC PDF:</b>		<a href="https://www.lrcsde.lrc.gov.on.ca/BFISWebPublic/pub/viewDocument.action?attachmentId=65407&amp;fileName=BROWNFIELDS-E.pdf">https://www.lrcsde.lrc.gov.on.ca/BFISWebPublic/pub/viewDocument.action?attachmentId=65407&amp;fileName=BROWNFIELDS-E.pdf</a>			
<b><u>Document(s) Detail</u></b>					
<b>Document Heading:</b>		Supporting Documents			
<b>Document Name:</b>		CPTable.pdf			
<b>Document Type:</b>		Table of Current and Past Property Use			
<b>Document Link:</b>		<a href="https://www.lrcsde.lrc.gov.on.ca/BFISWebPublic/pub/viewDocument.action?attachmentId=66212&amp;fileName=CPTable.pdf">https://www.lrcsde.lrc.gov.on.ca/BFISWebPublic/pub/viewDocument.action?attachmentId=66212&amp;fileName=CPTable.pdf</a>			
<b>Document Heading:</b>		Supporting Documents			
<b>Document Name:</b>		Areas of Potential Environmental Concern.pdf			
<b>Document Type:</b>		Area(s) of Potential Environmental Concern			
<b>Document Link:</b>		<a href="https://www.lrcsde.lrc.gov.on.ca/BFISWebPublic/pub/viewDocument.action?attachmentId=65404&amp;fileName=Areas+of+Potential+Environmental+Concern.pdf">https://www.lrcsde.lrc.gov.on.ca/BFISWebPublic/pub/viewDocument.action?attachmentId=65404&amp;fileName=Areas+of+Potential+Environmental+Concern.pdf</a>			
<b>Document Heading:</b>		Supporting Documents			
<b>Document Name:</b>		PH 2 CSM.pdf			
<b>Document Type:</b>		Phase 2 Conceptual Site Model			
<b>Document Link:</b>		<a href="https://www.lrcsde.lrc.gov.on.ca/BFISWebPublic/pub/viewDocument.action?attachmentId=65401&amp;fileName=PH+2+CSM.pdf">https://www.lrcsde.lrc.gov.on.ca/BFISWebPublic/pub/viewDocument.action?attachmentId=65401&amp;fileName=PH+2+CSM.pdf</a>			
<b>Document Heading:</b>		Supporting Documents			
<b>Document Name:</b>		Lawyers Letter.pdf			
<b>Document Type:</b>		Lawyer's letter consisting of a legal description of the property			
<b>Document Link:</b>		<a href="https://www.lrcsde.lrc.gov.on.ca/BFISWebPublic/pub/viewDocument.action?attachmentId=65408&amp;fileName=Lawyers+Letter.pdf">https://www.lrcsde.lrc.gov.on.ca/BFISWebPublic/pub/viewDocument.action?attachmentId=65408&amp;fileName=Lawyers+Letter.pdf</a>			
<b>Document Heading:</b>		Supporting Documents			
<b>Document Name:</b>		Cert of Status May 13 16.pdf			
<b>Document Type:</b>		Certificate of Status			
<b>Document Link:</b>		<a href="https://www.lrcsde.lrc.gov.on.ca/BFISWebPublic/pub/viewDocument.action?attachmentId=65400&amp;fileName=Cert+of+Status+May+13+16.pdf">https://www.lrcsde.lrc.gov.on.ca/BFISWebPublic/pub/viewDocument.action?attachmentId=65400&amp;fileName=Cert+of+Status+May+13+16.pdf</a>			
<b>Document Heading:</b>		Supporting Documents			
<b>Document Name:</b>		AT2621245 Transfer.pdf			
<b>Document Type:</b>		Copy of any deed(s), transfer(s) or other document(s)			
<b>Document Link:</b>		<a href="https://www.lrcsde.lrc.gov.on.ca/BFISWebPublic/pub/viewDocument.action?attachmentId=65409&amp;fileName=AT2621245+Transfer.pdf">https://www.lrcsde.lrc.gov.on.ca/BFISWebPublic/pub/viewDocument.action?attachmentId=65409&amp;fileName=AT2621245+Transfer.pdf</a>			
<b>Document Heading:</b>		Supporting Documents			
<b>Document Name:</b>		RSC Survey.pdf			
<b>Document Type:</b>		A Current plan of Survey			
<b>Document Link:</b>		<a href="https://www.lrcsde.lrc.gov.on.ca/BFISWebPublic/pub/viewDocument.action?attachmentId=65402&amp;fileName=RSC+Survey.pdf">https://www.lrcsde.lrc.gov.on.ca/BFISWebPublic/pub/viewDocument.action?attachmentId=65402&amp;fileName=RSC+Survey.pdf</a>			
<b>78</b>	<b>5 of 15</b>	<b>NE/118.6</b>	<b>79.8 / 5.07</b>	<b>Empire Communities (2183 Lakeshore Blvd.) Ltd. 2183 Lakeshore Boulevard West Toronto, Ontario CITY OF TORONTO ON</b>	<b>PTTW</b>
<b>EBR Registry No:</b>		012-8011	<b>Decision Posted:</b>		

Map Key	Number of Records	Direction/ Distance (m)	Elev/Diff (m)	Site	DB
<div> <div> Ministry Ref No: 8570-ABCHHV  Notice Type: Instrument Decision  Notice Stage:  Notice Date: December 23, 2016  Proposal Date: June 28, 2016  Year: 2016  Instrument Type: (OWRA s. 34) - Permit to Take Water  Off Instrument Name:  Posted By:  Company Name: Empire Communities (2183 Lakeshore Blvd.) Ltd.  Site Address:  Location Other:  Proponent Name:  Proponent Address: 125 Villarboit Crescent, Vaughan Ontario, Canada L4K 4K2  Comment Period:  URL:   Site Location Details:   2183 Lakeshore Boulevard West Toronto, Ontario CITY OF TORONTO </div> <div> Exception Posted:  Section:  Act 1:  Act 2:  Site Location Map: </div> </div>					
<a href="#">78</a>	6 of 15	NE/118.6	79.8 / 5.07	2183 LAKESHORE BLVD WEST, TORONTO ON	INC
<div> <div> Incident No: 2040210  Incident ID:  Instance No:  Status Code:  Attribute Category: FS-Perform L1 Incident Insp  Context:  Date of Occurrence: 2017/03/11 00:00:00  Time of Occurrence: 08:00:00  Incident Created On:  Instance Creation Dt:  Instance Install Dt:  Occur Insp Start Date: 2017/03/13 00:00:00  Approx Quant Rel:  Tank Capacity:  Fuels Occur Type: Fire  Fuel Type Involved: Propane  Enforcement Policy: NULL  Prc Escalation Req: NULL  Tank Material Type:  Tank Storage Type:  Tank Location Type:  Pump Flow Rate Cap:  Task No: 6660882  Notes:  Drainage System:  Sub Surface Contam.:  Aff Prop Use Water:  Contam. Migrated:  Contact Natural Env:  Incident Location: 2183 LAKESHORE BLVD WEST, TORONTO - FIRE  Occurrence Narrative: FW: 2183 LAKESHORE BLVD WEST, TORONTO - FIRE  Operation Type Involved: Construction Site (excluding pipeline strike)  Item:  Item Description:  Device Installed Location: </div> <div> Any Health Impact: No  Any Enviro Impact: No  Service Interrupted: No  Was Prop Damaged: Yes  Reside App. Type:  Commer App. Type:  Indus App. Type:  Institut App. Type:  Venting Type:  Vent Conn Mater:  Vent Chimney Mater:  Pipeline Type:  Pipeline Involved:  Pipe Material:  Depth Ground Cover:  Regulator Location:  Regulator Type:  Operation Pressure:  Liquid Prop Make:  Liquid Prop Model:  Liquid Prop Serial No:  Liquid Prop Notes:  Equipment Type:  Equipment Model:  Serial No:  Cylinder Capacity:  Cylinder Cap Units:  Cylinder Mat Type:  Near Body of Water: </div> </div>					

Map Key	Number of Records	Direction/ Distance (m)	Elev/Diff (m)	Site	DB
<a href="#">78</a>	7 of 15	NE/118.6	79.8 / 5.07	Empire Communities 2183 Lake Shore Blvd. W Toronto ON M8V 1A1	GEN
<b>Generator No:</b> ON2726785 <b>Status:</b> <b>Approval Years:</b> 2016 <b>Contam. Facility:</b> No <b>MHSW Facility:</b> No <b>SIC Code:</b> 236110 <b>SIC Description:</b> RESIDENTIAL BUILDING CONSTRUCTION					
<b>PO Box No:</b> <b>Country:</b> Canada <b>Choice of Contact:</b> CO_ADMIN <b>Co Admin:</b> JOELINE CHAN <b>Phone No Admin:</b> 4167980065 Ext.					
<u>Detail(s)</u>					
<b>Waste Class:</b> 150 <b>Waste Class Desc:</b> INERT INORGANIC WASTES					
<a href="#">78</a>	8 of 15	NE/118.6	79.8 / 5.07	Empire Communities 2183 Lake Shore Blvd. W Toronto ON M8V 1A1	GEN
<b>Generator No:</b> ON8730287 <b>Status:</b> <b>Approval Years:</b> 2016 <b>Contam. Facility:</b> No <b>MHSW Facility:</b> No <b>SIC Code:</b> 236110 <b>SIC Description:</b> RESIDENTIAL BUILDING CONSTRUCTION					
<b>PO Box No:</b> <b>Country:</b> Canada <b>Choice of Contact:</b> CO_ADMIN <b>Co Admin:</b> Joeline Chan <b>Phone No Admin:</b> 4167980065 Ext.					
<u>Detail(s)</u>					
<b>Waste Class:</b> 150 <b>Waste Class Desc:</b> INERT INORGANIC WASTES					
<b>Waste Class:</b> 251 <b>Waste Class Desc:</b> OIL SKIMMINGS & SLUDGES					
<a href="#">78</a>	9 of 15	NE/118.6	79.8 / 5.07	Empire Communities 2183 Lake Shore Blvd. W Toronto ON M8V 1A1	GEN
<b>Generator No:</b> ON8730287 <b>Status:</b> <b>Approval Years:</b> 2015 <b>Contam. Facility:</b> No <b>MHSW Facility:</b> No <b>SIC Code:</b> 236110 <b>SIC Description:</b> RESIDENTIAL BUILDING CONSTRUCTION					
<b>PO Box No:</b> <b>Country:</b> Canada <b>Choice of Contact:</b> CO_ADMIN <b>Co Admin:</b> Joeline Chan <b>Phone No Admin:</b> 4167980065 Ext.					
<u>Detail(s)</u>					
<b>Waste Class:</b> 251 <b>Waste Class Desc:</b> OIL SKIMMINGS & SLUDGES					
<b>Waste Class:</b> 150 <b>Waste Class Desc:</b> INERT INORGANIC WASTES					
<a href="#">78</a>	10 of 15	NE/118.6	79.8 / 5.07	Empire Communities (2183 Lakeshore Blvd.) Ltd. 2183 Lakeshore Boulevard West Toronto CITY OF TORONTO ON	EBR



Map Key	Number of Records	Direction/ Distance (m)	Elev/Diff (m)	Site	DB
<div> <div> <b>EBR Registry No:</b> 013-1252  <b>Ministry Ref No:</b> 0555-AP6J7V  <b>Notice Type:</b> Instrument Decision  <b>Notice Stage:</b>  <b>Notice Date:</b> August 15, 2018  <b>Proposal Date:</b> August 10, 2017  <b>Year:</b> 2017  <b>Instrument Type:</b> Environmental Compliance Approval (project type: sewage) - EPA Part II.1-sewage  <b>Off Instrument Name:</b>  <b>Posted By:</b>  <b>Company Name:</b> Empire Communities (2183 Lakeshore Blvd.) Ltd.(EPA Part II.1-sewage) - Environmental Compliance Approval (project type: sewage)  <b>Site Address:</b>  <b>Location Other:</b>  <b>Proponent Name:</b> Empire Communities (2183 Lakeshore Blvd.) Ltd.  <b>Proponent Address:</b> 125 Villarboit Crescent  Vaughan Ontario  Canada L4K 4K2  <b>Comment Period:</b>  <b>URL:</b> <a href="http://www.ebr.gov.on.ca/ERS-WEB-External/displaynoticecontent.do?noticeId=MTMzMzEx&amp;statusId=MjA2OTly&amp;language=en">http://www.ebr.gov.on.ca/ERS-WEB-External/displaynoticecontent.do?noticeId=MTMzMzEx&amp;statusId=MjA2OTly&amp;language=en</a> </div> <div> <b>Decision Posted:</b>  <b>Exception Posted:</b>  <b>Section:</b>  <b>Act 1:</b>  <b>Act 2:</b>  <b>Site Location Map:</b> </div> </div>					
<b>Site Location Details:</b>  2183 Lakeshore Boulevard West Toronto CITY OF TORONTO					
<a href="#">78</a>	11 of 15	NE/118.6	79.8 / 5.07	2183 Lakeshore Blvd West Toronto ON	SPL
<div> <div> <b>Ref No:</b> 6575-AKCS9J  <b>Site No:</b>  <b>Incident Dt:</b> 3/11/2017  <b>Year:</b>  <b>Incident Cause:</b>  <b>Incident Event:</b> Leak/Break  <b>Contaminant Code:</b> 36  <b>Contaminant Name:</b> PROPANE VAPOUR  <b>Contaminant Limit 1:</b>  <b>Contam Limit Freq 1:</b>  <b>Contaminant UN No 1:</b> 1978  <b>Environment Impact:</b>  <b>Nature of Impact:</b>  <b>Receiving Medium:</b>  <b>Receiving Env:</b> Air  <b>MOE Response:</b>  <b>Dt MOE Arvl on Scn:</b>  <b>MOE Reported Dt:</b> 3/11/2017  <b>Dt Document Closed:</b>  <b>Incident Reason:</b> Material Failure - Poor Design/Substandard Material  <b>Site Name:</b> construction site&lt;UNOFFICIAL&gt;  <b>Site County/District:</b>  <b>Site Geo Ref Meth:</b>  <b>Incident Summary:</b> Empire construction site propane leak  <b>Contaminant Qty:</b> 1 </div> <div> <b>Discharger Report:</b>  <b>Material Group:</b>  <b>Health/Env Conseq:</b> 2 - Minor Environment  <b>Client Type:</b>  <b>Sector Type:</b> Miscellaneous Communal  <b>Agency Involved:</b>  <b>Nearest Watercourse:</b>  <b>Site Address:</b> 2183 Lakeshore Blvd West  <b>Site District Office:</b> Toronto - District  <b>Site Postal Code:</b>  <b>Site Region:</b> Central  <b>Site Municipality:</b> Toronto  <b>Site Lot:</b>  <b>Site Conc:</b>  <b>Northing:</b>  <b>Easting:</b>  <b>Site Geo Ref Accu:</b>  <b>Site Map Datum:</b>  <b>SAC Action Class:</b>  <b>Source Type:</b> Pipeline/Components </div> </div>					
<a href="#">78</a>	12 of 15	NE/118.6	79.8 / 5.07	CCUnderground 2183 Lakeshore Boulevard West Toronto ON M8V 1A1	GEN



Map Key	Number of Records	Direction/ Distance (m)	Elev/Diff (m)	Site	DB
<b>Generator No:</b> ON9704102 <b>Status:</b> Registered <b>Approval Years:</b> As of Dec 2017 <b>Contam. Facility:</b> <b>MHSW Facility:</b> <b>SIC Code:</b> <b>SIC Description:</b>					
<b>PO Box No:</b> <b>Country:</b> Canada <b>Choice of Contact:</b> <b>Co Admin:</b> <b>Phone No Admin:</b>					
<b>Detail(s)</b>					
<b>Waste Class:</b> 150 L <b>Waste Class Desc:</b> Inert organic wastes					
<a href="#">78</a>	13 of 15	NE/118.6	79.8 / 5.07	<b>Empire Communities (2183 Lakeshore Blvd.) Ltd. 2183 Lakeshore Blvd W Toronto ON L4K 4K2</b>	ECA
<b>Approval No:</b> 0755-ARSL9Z <b>Approval Date:</b> 2017-10-06 <b>Status:</b> Approved <b>Record Type:</b> ECA <b>Link Source:</b> IDS <b>SWP Area Name:</b> Toronto <b>Approval Type:</b> ECA-MUNICIPAL AND PRIVATE SEWAGE WORKS <b>Project Type:</b> MUNICIPAL AND PRIVATE SEWAGE WORKS <b>Address:</b> 2183 Lakeshore Blvd W <b>Full Address:</b> <b>Full PDF Link:</b> <a href="https://www.accessenvironment.ene.gov.on.ca/instruments/5883-ARNJC8-14.pdf">https://www.accessenvironment.ene.gov.on.ca/instruments/5883-ARNJC8-14.pdf</a>					
<b>MOE District:</b> Metro Toronto <b>City:</b> <b>Longitude:</b> -79.4808 <b>Latitude:</b> 43.623374 <b>Geometry X:</b> <b>Geometry Y:</b>					
<a href="#">78</a>	14 of 15	NE/118.6	79.8 / 5.07	<b>Empire Communities (2183 Lakeshore Blvd.) Ltd. 2183 Lakeshore Blvd W Toronto ON L4K 4K2</b>	ECA
<b>Approval No:</b> 0342-B2RSBU <b>Approval Date:</b> 2018-08-10 <b>Status:</b> Approved <b>Record Type:</b> ECA <b>Link Source:</b> IDS <b>SWP Area Name:</b> Toronto <b>Approval Type:</b> ECA-MUNICIPAL AND PRIVATE SEWAGE WORKS <b>Project Type:</b> MUNICIPAL AND PRIVATE SEWAGE WORKS <b>Address:</b> 2183 Lakeshore Blvd W <b>Full Address:</b> <b>Full PDF Link:</b> <a href="https://www.accessenvironment.ene.gov.on.ca/instruments/0555-AP6J7V-14.pdf">https://www.accessenvironment.ene.gov.on.ca/instruments/0555-AP6J7V-14.pdf</a>					
<b>MOE District:</b> Metro Toronto <b>City:</b> <b>Longitude:</b> -79.4808 <b>Latitude:</b> 43.623374 <b>Geometry X:</b> <b>Geometry Y:</b>					
<a href="#">78</a>	15 of 15	NE/118.6	79.8 / 5.07	<b>Empire Communities (2183 Lakeshore Blvd.) Ltd. 2183 Lakeshore Boulevard West Toronto, ON M8V 1A1 Canada ON</b>	PTTW
<b>EBR Registry No:</b> 019-1579 <b>Ministry Ref No:</b> 5057-BMKHVV <b>Notice Type:</b> Instrument <b>Notice Stage:</b> Proposal Updated					
<b>Notice Date:</b> <b>Proposal Date:</b> April 9, 2020 <b>Year:</b> 2020 <b>Instrument Type:</b> Permit to take water <b>Off Instrument Name:</b> Permit to Take Water (OWRA s. 34)					
<b>Decision Posted:</b> <b>Exception Posted:</b> <b>Section:</b> Section 34 <b>Act 1:</b> Ontario Water Resources Act, R.S.O. 1990 <b>Act 2:</b> Ontario Water Resources Act <b>Site Location Map:</b> 43.623534, -79.4801					

Map Key	Number of Records	Direction/ Distance (m)	Elev/Diff (m)	Site	DB
<b>Posted By:</b>		Ministry of the Environment, Conservation and Parks			
<b>Company Name:</b>					
<b>Site Address:</b>		2183 Lakeshore Boulevard West Toronto, ON M8V 1A1 Canada			
<b>Location Other:</b>					
<b>Proponent Name:</b>		Empire Communities (2183 Lakeshore Blvd.) Ltd.			
<b>Proponent Address:</b>		Empire Communities (2183 Lakeshore Blvd.) Ltd. 125 Villarboit Crescent Vaughan, ON L4K 4K2 Canada			
<b>Comment Period:</b>		April 9, 2020 - May 9, 2020 (30 days) Closed			
<b>URL:</b>		<a href="https://ero.ontario.ca/notice/019-1579">https://ero.ontario.ca/notice/019-1579</a>			
<b>Site Location Details:</b>					

<a href="#">79</a>	1 of 1	N/120.8	81.8 / 7.04	2150 LAKESHORE BLVD Toronto ON	WWIS
<hr/>					
<b>Well ID:</b>		7280722	<b>Data Entry Status:</b>		
<b>Construction Date:</b>			<b>Data Src:</b>		
<b>Primary Water Use:</b>			<b>Date Received:</b>		2/7/2017
<b>Sec. Water Use:</b>			<b>Selected Flag:</b>		Yes
<b>Final Well Status:</b>		0	<b>Abandonment Rec:</b>		Yes
<b>Water Type:</b>			<b>Contractor:</b>		7148
<b>Casing Material:</b>			<b>Form Version:</b>		7
<b>Audit No:</b>		Z248017	<b>Owner:</b>		
<b>Tag:</b>			<b>Street Name:</b>		2150 LAKESHORE BLVD
<b>Construction Method:</b>			<b>County:</b>		YORK AND TORONT
<b>Elevation (m):</b>			<b>Municipality:</b>		ETOBICOKE BOROUGH
<b>Elevation Reliability:</b>			<b>Site Info:</b>		
<b>Depth to Bedrock:</b>			<b>Lot:</b>		
<b>Well Depth:</b>			<b>Concession:</b>		
<b>Overburden/Bedrock:</b>			<b>Concession Name:</b>		
<b>Pump Rate:</b>			<b>Easting NAD83:</b>		
<b>Static Water Level:</b>			<b>Northing NAD83:</b>		
<b>Flowing (Y/N):</b>			<b>Zone:</b>		
<b>Flow Rate:</b>			<b>UTM Reliability:</b>		
<b>Clear/Cloudy:</b>					
<hr/>					
<b>PDF URL (Map):</b>					
<hr/>					
<b><u>Bore Hole Information</u></b>					
<hr/>					
<b>Bore Hole ID:</b>		1006350145	<b>Elevation:</b>		82.090797
<b>DP2BR:</b>			<b>Elevrc:</b>		
<b>Spatial Status:</b>			<b>Zone:</b>		17
<b>Code OB:</b>			<b>East83:</b>		622433
<b>Code OB Desc:</b>			<b>North83:</b>		4831194
<b>Open Hole:</b>			<b>Org CS:</b>		UTM83
<b>Cluster Kind:</b>			<b>UTMRC:</b>		4
<b>Date Completed:</b>		1/25/2017	<b>UTMRC Desc:</b>		margin of error : 30 m - 100 m
<b>Remarks:</b>			<b>Location Method:</b>		wwr
<b>Elevrc Desc:</b>					
<b>Location Source Date:</b>					
<b>Improvement Location Source:</b>					
<b>Improvement Location Method:</b>					
<b>Source Revision Comment:</b>					

Map Key	Number of Records	Direction/ Distance (m)	Elev/Diff (m)	Site	DB
<b>Supplier Comment:</b>					
<b><u>Method of Construction &amp; Well Use</u></b>					
Method Construction ID:		1006564295			
Method Construction Code:					
Method Construction:					
Other Method Construction:					
<b><u>Pipe Information</u></b>					
Pipe ID:		1006564289			
Casing No:		0			
Comment:					
Alt Name:					
<b><u>Construction Record - Casing</u></b>					
Casing ID:		1006564293			
Layer:					
Material:					
Open Hole or Material:					
Depth From:					
Depth To:					
Casing Diameter:					
Casing Diameter UOM:		cm			
Casing Depth UOM:		m			
<b><u>Construction Record - Screen</u></b>					
Screen ID:		1006564294			
Layer:					
Slot:					
Screen Top Depth:					
Screen End Depth:					
Screen Material:					
Screen Depth UOM:		m			
Screen Diameter UOM:		cm			
Screen Diameter:					
<b><u>Water Details</u></b>					
Water ID:		1006564292			
Layer:					
Kind Code:					
Kind:					
Water Found Depth:					
Water Found Depth UOM:		m			
<b><u>Hole Diameter</u></b>					
Hole ID:		1006564291			
Diameter:					
Depth From:					
Depth To:					
Hole Depth UOM:		m			
Hole Diameter UOM:		cm			

Map Key	Number of Records	Direction/ Distance (m)	Elev/Diff (m)	Site	DB
<a href="#">80</a>	1 of 1	NE/122.4	81.1 / 6.37	2183 LAKESHORE BLVD. WEST Toronto ON	WWIS
<div> <div> <b>Well ID:</b> 7228459  <b>Construction Date:</b>  <b>Primary Water Use:</b> Monitoring and Test Hole  <b>Sec. Water Use:</b> 0  <b>Final Well Status:</b> Monitoring and Test Hole  <b>Water Type:</b>  <b>Casing Material:</b>  <b>Audit No:</b> Z190796  <b>Tag:</b> A167716  <b>Construction Method:</b>  <b>Elevation (m):</b>  <b>Elevation Reliability:</b>  <b>Depth to Bedrock:</b>  <b>Well Depth:</b>  <b>Overburden/Bedrock:</b>  <b>Pump Rate:</b>  <b>Static Water Level:</b>  <b>Flowing (Y/N):</b>  <b>Flow Rate:</b>  <b>Clear/Cloudy:</b> </div> <div> <b>Data Entry Status:</b>  <b>Data Src:</b>  <b>Date Received:</b> 9/30/2014  <b>Selected Flag:</b> Yes  <b>Abandonment Rec:</b>  <b>Contractor:</b> 7241  <b>Form Version:</b> 7  <b>Owner:</b>  <b>Street Name:</b> 2183 LAKESHORE BLVD. WEST  <b>County:</b> YORK AND TORONT  <b>Municipality:</b> ETOBICOKE BOROUGH  <b>Site Info:</b>  <b>Lot:</b>  <b>Concession:</b>  <b>Concession Name:</b>  <b>Easting NAD83:</b>  <b>Northing NAD83:</b>  <b>Zone:</b>  <b>UTM Reliability:</b> </div> </div> <p><b>PDF URL (Map):</b></p> <p><b><u>Bore Hole Information</u></b></p> <div> <div> <b>Bore Hole ID:</b> 1005141247  <b>DP2BR:</b>  <b>Spatial Status:</b>  <b>Code OB:</b>  <b>Code OB Desc:</b>  <b>Open Hole:</b>  <b>Cluster Kind:</b>  <b>Date Completed:</b> 8/21/2014  <b>Remarks:</b>  <b>Elevrc Desc:</b>  <b>Location Source Date:</b>  <b>Improvement Location Source:</b>  <b>Improvement Location Method:</b>  <b>Source Revision Comment:</b>  <b>Supplier Comment:</b> </div> <div> <b>Elevation:</b> 81.992408  <b>Elevrc:</b>  <b>Zone:</b> 17  <b>East83:</b> 622580  <b>North83:</b> 4831234  <b>Org CS:</b> UTM83  <b>UTMRC:</b> 4  <b>UTMRC Desc:</b> margin of error : 30 m - 100 m  <b>Location Method:</b> wwr </div> </div> <p><b><u>Overburden and Bedrock</u></b> <b><u>Materials Interval</u></b></p> <div> <div> <b>Formation ID:</b> 1005436627  <b>Layer:</b> 3  <b>Color:</b> 2  <b>General Color:</b> GREY  <b>Mat1:</b> 06  <b>Most Common Material:</b> SILT  <b>Mat2:</b> 05  <b>Mat2 Desc:</b> CLAY  <b>Mat3:</b> 66  <b>Mat3 Desc:</b> DENSE  <b>Formation Top Depth:</b> 12  <b>Formation End Depth:</b> 25  <b>Formation End Depth UOM:</b> ft </div> </div> <p><b><u>Overburden and Bedrock</u></b> <b><u>Materials Interval</u></b></p>					

Map Key	Number of Records	Direction/ Distance (m)	Elev/Diff (m)	Site	DB
<hr/>					
<b>Formation ID:</b>		1005436626			
<b>Layer:</b>		2			
<b>Color:</b>		2			
<b>General Color:</b>		GREY			
<b>Mat1:</b>		06			
<b>Most Common Material:</b>		SILT			
<b>Mat2:</b>		28			
<b>Mat2 Desc:</b>		SAND			
<b>Mat3:</b>		66			
<b>Mat3 Desc:</b>		DENSE			
<b>Formation Top Depth:</b>		3			
<b>Formation End Depth:</b>		12			
<b>Formation End Depth UOM:</b>		ft			
 <b><u>Overburden and Bedrock</u></b>					
<b><u>Materials Interval</u></b>					
<b>Formation ID:</b>		1005436625			
<b>Layer:</b>		1			
<b>Color:</b>		6			
<b>General Color:</b>		BROWN			
<b>Mat1:</b>		28			
<b>Most Common Material:</b>		SAND			
<b>Mat2:</b>		06			
<b>Mat2 Desc:</b>		SILT			
<b>Mat3:</b>		77			
<b>Mat3 Desc:</b>		LOOSE			
<b>Formation Top Depth:</b>		0			
<b>Formation End Depth:</b>		3			
<b>Formation End Depth UOM:</b>		ft			
 <b><u>Annular Space/Abandonment</u></b>					
<b><u>Sealing Record</u></b>					
<b>Plug ID:</b>		1005436636			
<b>Layer:</b>		2			
<b>Plug From:</b>		0.5			
<b>Plug To:</b>		14			
<b>Plug Depth UOM:</b>		ft			
 <b><u>Annular Space/Abandonment</u></b>					
<b><u>Sealing Record</u></b>					
<b>Plug ID:</b>		1005436635			
<b>Layer:</b>		1			
<b>Plug From:</b>		0			
<b>Plug To:</b>		0.5			
<b>Plug Depth UOM:</b>		ft			
 <b><u>Annular Space/Abandonment</u></b>					
<b><u>Sealing Record</u></b>					
<b>Plug ID:</b>		1005436637			
<b>Layer:</b>		3			
<b>Plug From:</b>		14			
<b>Plug To:</b>		25			
<b>Plug Depth UOM:</b>		ft			
 <b><u>Method of Construction &amp; Well</u></b>					
<b><u>Use</u></b>					

Map Key	Number of Records	Direction/ Distance (m)	Elev/Diff (m)	Site	DB
<hr/>					
<b>Method Construction ID:</b>		1005436634			
<b>Method Construction Code:</b>		D			
<b>Method Construction:</b>		Direct Push			
<b>Other Method Construction:</b>					
 <b><u>Pipe Information</u></b>					
<b>Pipe ID:</b>		1005436624			
<b>Casing No:</b>		0			
<b>Comment:</b>					
<b>Alt Name:</b>					
 <b><u>Construction Record - Casing</u></b>					
<b>Casing ID:</b>		1005436630			
<b>Layer:</b>		1			
<b>Material:</b>		5			
<b>Open Hole or Material:</b>		PLASTIC			
<b>Depth From:</b>		0			
<b>Depth To:</b>		15			
<b>Casing Diameter:</b>		2			
<b>Casing Diameter UOM:</b>		inch			
<b>Casing Depth UOM:</b>		ft			
 <b><u>Construction Record - Screen</u></b>					
<b>Screen ID:</b>		1005436631			
<b>Layer:</b>		1			
<b>Slot:</b>		10			
<b>Screen Top Depth:</b>		15			
<b>Screen End Depth:</b>		25			
<b>Screen Material:</b>		5			
<b>Screen Depth UOM:</b>		ft			
<b>Screen Diameter UOM:</b>		inch			
<b>Screen Diameter:</b>		2.25			
 <b><u>Water Details</u></b>					
<b>Water ID:</b>		1005436629			
<b>Layer:</b>					
<b>Kind Code:</b>					
<b>Kind:</b>					
<b>Water Found Depth:</b>					
<b>Water Found Depth UOM:</b>		ft			
 <b><u>Hole Diameter</u></b>					
<b>Hole ID:</b>		1005436628			
<b>Diameter:</b>		6			
<b>Depth From:</b>		0			
<b>Depth To:</b>		25			
<b>Hole Depth UOM:</b>		ft			
<b>Hole Diameter UOM:</b>		inch			
<hr/>					
<a href="#">81</a>	1 of 1	N/122.6	81.5 / 6.71	ON	WWIS
<b>Well ID:</b>	7182493			<b>Data Entry Status:</b>	Yes
<b>Construction Date:</b>				<b>Data Src:</b>	
<b>Primary Water Use:</b>				<b>Date Received:</b>	6/13/2012
<b>Sec. Water Use:</b>				<b>Selected Flag:</b>	Yes

Map Key	Number of Records	Direction/ Distance (m)	Elev/Diff (m)	Site	DB
<b>Final Well Status:</b>				<b>Abandonment Rec:</b>	
<b>Water Type:</b>				<b>Contractor:</b>	7383
<b>Casing Material:</b>				<b>Form Version:</b>	5
<b>Audit No:</b>	M07893			<b>Owner:</b>	
<b>Tag:</b>	A126296			<b>Street Name:</b>	
<b>Construction Method:</b>				<b>County:</b>	YORK AND TORONT
<b>Elevation (m):</b>				<b>Municipality:</b>	ETOBICOKE BOROUGH
<b>Elevation Reliability:</b>				<b>Site Info:</b>	
<b>Depth to Bedrock:</b>				<b>Lot:</b>	
<b>Well Depth:</b>				<b>Concession:</b>	
<b>Overburden/Bedrock:</b>				<b>Concession Name:</b>	
<b>Pump Rate:</b>				<b>Easting NAD83:</b>	
<b>Static Water Level:</b>				<b>Northing NAD83:</b>	
<b>Flowing (Y/N):</b>				<b>Zone:</b>	
<b>Flow Rate:</b>				<b>UTM Reliability:</b>	
<b>Clear/Cloudy:</b>					

**PDF URL (Map):** [https://d2khazk8e83rdv.cloudfront.net/moe\\_mapping/downloads/2Water/Wells\\_pdfs/7187182493.pdf](https://d2khazk8e83rdv.cloudfront.net/moe_mapping/downloads/2Water/Wells_pdfs/7187182493.pdf)

#### **Bore Hole Information**

<b>Bore Hole ID:</b>	1003904781	<b>Elevation:</b>	81.698356
<b>DP2BR:</b>		<b>Elevrc:</b>	
<b>Spatial Status:</b>		<b>Zone:</b>	17
<b>Code OB:</b>		<b>East83:</b>	622409
<b>Code OB Desc:</b>		<b>North83:</b>	4831155
<b>Open Hole:</b>		<b>Org CS:</b>	UTM83
<b>Cluster Kind:</b>		<b>UTMRC:</b>	3
<b>Date Completed:</b>	4/2/2012	<b>UTMRC Desc:</b>	margin of error : 10 - 30 m
<b>Remarks:</b>		<b>Location Method:</b>	wwr
<b>Elevrc Desc:</b>			
<b>Location Source Date:</b>			
<b>Improvement Location Source:</b>			
<b>Improvement Location Method:</b>			
<b>Source Revision Comment:</b>			
<b>Supplier Comment:</b>			

<a href="#">82</a>	1 of 1	WSW/125.6	79.8 / 5.07	Pickfair Fill	ANDR
Toronto ON M8V					
<b>Legal Description:</b>		Etobicoke			
<b>Location Description:</b>		Lake Shore Blvd W			
<b>Municipality:</b>		Mimico Town			
<b>Current Municipality:</b>		Toronto City			
<b>RM:</b>		Toronto City			
<b>Facility:</b>		Fill Request			
<b>Date Active:</b>					
<b>Date Begun:</b>					
<b>Date Complete:</b>					
<b>Area (Ha):</b>					
<b>Landfill Type:</b>					
<b>Group Name:</b>					
<b>Operated By:</b>		request Toronto DSC			
<b>Serial:</b>		MIM6			
<b>NTS:</b>		30M11			
<b>Diameter (m):</b>					

#### **Historical Summary:**

Fills, 2 Lakeshore Road, rear of Pickfair Restaurant In March 1953 Peter Makris of 2 Lakeshore Rd Mimico requested Toronto DSC to dump 50 loads of ashes on the property. In July 1953 the owner cancelled his request, citing the unsatisfactory nature of the proposed fill materials. (CTA Deposits of Fill RG8 Box 74 File 31).

243 [esisinfo.com](https://www.esisinfo.com) | Environmental Risk Information Services Order No: 20291700348



Map Key	Number of Records	Direction/ Distance (m)	Elev/Diff (m)	Site	DB
<b><u>Bore Hole Information</u></b>					
Bore Hole ID:	1002941971			Elevation:	77.178306
DP2BR:				Elevrc:	
Spatial Status:				Zone:	17
Code OB:				East83:	622310
Code OB Desc:				North83:	4830989
Open Hole:				Org CS:	UTM83
Cluster Kind:				UTMRC:	4
Date Completed:	11/9/2009			UTMRC Desc:	margin of error : 30 m - 100 m
Remarks:				Location Method:	wwr
Elevrc Desc:					
Location Source Date:					
Improvement Location Source:					
Improvement Location Method:					
Source Revision Comment:					
Supplier Comment:					
<b><u>Overburden and Bedrock</u></b>					
<b><u>Materials Interval</u></b>					
Formation ID:	1003127754				
Layer:	3				
Color:	2				
General Color:	GREY				
Mat1:	17				
Most Common Material:	SHALE				
Mat2:					
Mat2 Desc:					
Mat3:					
Mat3 Desc:					
Formation Top Depth:	10				
Formation End Depth:	32				
Formation End Depth UOM:	ft				
<b><u>Overburden and Bedrock</u></b>					
<b><u>Materials Interval</u></b>					
Formation ID:	1003127753				
Layer:	2				
Color:	6				
General Color:	BROWN				
Mat1:	05				
Most Common Material:	CLAY				
Mat2:					
Mat2 Desc:					
Mat3:					
Mat3 Desc:					
Formation Top Depth:	4				
Formation End Depth:	10				
Formation End Depth UOM:	ft				
<b><u>Overburden and Bedrock</u></b>					
<b><u>Materials Interval</u></b>					
Formation ID:	1003127752				
Layer:	1				
Color:	6				
General Color:	BROWN				
Mat1:	01				
Most Common Material:	FILL				
Mat2:					
Mat2 Desc:					

Map Key	Number of Records	Direction/ Distance (m)	Elev/Diff (m)	Site	DB
<b>Mat3:</b>					
<b>Mat3 Desc:</b>					
Formation Top Depth:		0			
Formation End Depth:		4			
Formation End Depth UOM:		ft			
<b><u>Annular Space/Abandonment</u></b>					
<b><u>Sealing Record</u></b>					
Plug ID:		1003127757			
Layer:		2			
Plug From:		21			
Plug To:		27			
Plug Depth UOM:		ft			
<b><u>Annular Space/Abandonment</u></b>					
<b><u>Sealing Record</u></b>					
Plug ID:		1003127756			
Layer:		1			
Plug From:		0			
Plug To:		21			
Plug Depth UOM:		ft			
<b><u>Method of Construction &amp; Well</u></b>					
<b><u>Use</u></b>					
Method Construction ID:		1003127762			
Method Construction Code:		2			
Method Construction:		Rotary (Convent.)			
Other Method Construction:					
<b><u>Pipe Information</u></b>					
Pipe ID:		1003127751			
Casing No:		0			
Comment:					
Alt Name:					
<b><u>Construction Record - Casing</u></b>					
Casing ID:		1003127759			
Layer:		1			
Material:		5			
Open Hole or Material:		PLASTIC			
Depth From:		0			
Depth To:		27			
Casing Diameter:		2			
Casing Diameter UOM:		inch			
Casing Depth UOM:		ft			
<b><u>Construction Record - Screen</u></b>					
Screen ID:		1003127760			
Layer:		1			
Slot:		10			
Screen Top Depth:		27			
Screen End Depth:		32			
Screen Material:		5			
Screen Depth UOM:		ft			
Screen Diameter UOM:		inch			

Map Key	Number of Records	Direction/ Distance (m)	Elev/Diff (m)	Site	DB
Screen Diameter:		2.5			
<b><u>Water Details</u></b>					
Water ID:		1003127758			
Layer:		1			
Kind Code:		8			
Kind:		Untested			
Water Found Depth:					
Water Found Depth UOM:		ft			
<b><u>Hole Diameter</u></b>					
Hole ID:		1003127755			
Diameter:		6			
Depth From:		0			
Depth To:		32			
Hole Depth UOM:		ft			
Hole Diameter UOM:		inch			

<b><u>85</u></b>	<b>1 of 1</b>	<b>WNW/135.8</b>	<b>75.9 / 1.12</b>	<b>2242 LAKESHORE BLVD ON</b>	<b>WWIS</b>
Well ID:		7140486		<b>Data Entry Status:</b>	
Construction Date:				<b>Data Src:</b>	
Primary Water Use:		Monitoring		<b>Date Received:</b>	3/1/2010
Sec. Water Use:				<b>Selected Flag:</b>	Yes
Final Well Status:		Observation Wells		<b>Abandonment Rec:</b>	
Water Type:				<b>Contractor:</b>	1663
Casing Material:				<b>Form Version:</b>	7
Audit No:		Z94124		<b>Owner:</b>	
Tag:		A075141		<b>Street Name:</b>	2242 LAKESHORE BLVD
Construction Method:				<b>County:</b>	YORK AND TORONT
Elevation (m):				<b>Municipality:</b>	ETOBICOKE BOROUGH
Elevation Reliability:				<b>Site Info:</b>	
Depth to Bedrock:				<b>Lot:</b>	
Well Depth:				<b>Concession:</b>	
Overburden/Bedrock:				<b>Concession Name:</b>	
Pump Rate:				<b>Easting NAD83:</b>	
Static Water Level:				<b>Northing NAD83:</b>	
Flowing (Y/N):				<b>Zone:</b>	
Flow Rate:				<b>UTM Reliability:</b>	
Clear/Cloudy:					
PDF URL (Map):		<a href="https://d2khazk8e83rdv.cloudfront.net/moe_mapping/downloads/2Water/Wells_pdfs/714\7140486.pdf">https://d2khazk8e83rdv.cloudfront.net/moe_mapping/downloads/2Water/Wells_pdfs/714\7140486.pdf</a>			

#### **Bore Hole Information**

Bore Hole ID:		1002941968	<b>Elevation:</b>	77.074043
DP2BR:			<b>Elevrc:</b>	
Spatial Status:			<b>Zone:</b>	17
Code OB:			<b>East83:</b>	622309
Code OB Desc:			<b>North83:</b>	4830993
Open Hole:			<b>Org CS:</b>	UTM83
Cluster Kind:			<b>UTMRC:</b>	4
Date Completed:		10/9/2009	<b>UTMRC Desc:</b>	margin of error : 30 m - 100 m
Remarks:			<b>Location Method:</b>	wwr
Elevrc Desc:				
Location Source Date:				
Improvement Location Source:				
Improvement Location Method:				
Source Revision Comment:				

Map Key	Number of Records	Direction/ Distance (m)	Elev/Diff (m)	Site	DB
<b>Supplier Comment:</b>					
<b><u>Overburden and Bedrock Materials Interval</u></b>					
Formation ID:		1003127740			
Layer:		2			
Color:		6			
General Color:		BROWN			
Mat1:		05			
Most Common Material:		CLAY			
Mat2:					
Mat2 Desc:					
Mat3:					
Mat3 Desc:					
Formation Top Depth:		4			
Formation End Depth:		10			
Formation End Depth UOM:		ft			
<b><u>Overburden and Bedrock Materials Interval</u></b>					
Formation ID:		1003127741			
Layer:		3			
Color:		2			
General Color:		GREY			
Mat1:		17			
Most Common Material:		SHALE			
Mat2:		27			
Mat2 Desc:		OTHER			
Mat3:					
Mat3 Desc:					
Formation Top Depth:		10			
Formation End Depth:		46			
Formation End Depth UOM:		ft			
<b><u>Overburden and Bedrock Materials Interval</u></b>					
Formation ID:		1003127739			
Layer:		1			
Color:		6			
General Color:		BROWN			
Mat1:		01			
Most Common Material:		FILL			
Mat2:					
Mat2 Desc:					
Mat3:					
Mat3 Desc:					
Formation Top Depth:		0			
Formation End Depth:		4			
Formation End Depth UOM:		ft			
<b><u>Annular Space/Abandonment Sealing Record</u></b>					
Plug ID:		1003127744			
Layer:		2			
Plug From:		35			
Plug To:		41			
Plug Depth UOM:		ft			

Map Key	Number of Records	Direction/ Distance (m)	Elev/Diff (m)	Site	DB
<b><u>Annular Space/Abandonment Sealing Record</u></b>					
Plug ID:		1003127743			
Layer:		1			
Plug From:		0			
Plug To:		35			
Plug Depth UOM:		ft			
<b><u>Method of Construction &amp; Well Use</u></b>					
Method Construction ID:		1003127749			
Method Construction Code:		2			
Method Construction:		Rotary (Convent.)			
Other Method Construction:					
<b><u>Pipe Information</u></b>					
Pipe ID:		1003127738			
Casing No:		0			
Comment:					
Alt Name:					
<b><u>Construction Record - Casing</u></b>					
Casing ID:		1003127746			
Layer:		1			
Material:		5			
Open Hole or Material:		PLASTIC			
Depth From:		0			
Depth To:		41			
Casing Diameter:		2			
Casing Diameter UOM:		inch			
Casing Depth UOM:		ft			
<b><u>Construction Record - Screen</u></b>					
Screen ID:		1003127747			
Layer:		1			
Slot:		10			
Screen Top Depth:		41			
Screen End Depth:		46			
Screen Material:		5			
Screen Depth UOM:		ft			
Screen Diameter UOM:		inch			
Screen Diameter:		2.5			
<b><u>Water Details</u></b>					
Water ID:		1003127745			
Layer:		1			
Kind Code:		8			
Kind:		Untested			
Water Found Depth:					
Water Found Depth UOM:		ft			
<b><u>Hole Diameter</u></b>					
Hole ID:		1003127742			
Diameter:		6.125			

Map Key	Number of Records	Direction/ Distance (m)	Elev/Diff (m)	Site	DB
Depth From:		0			
Depth To:		46			
Hole Depth UOM:		ft			
Hole Diameter UOM:		inch			

<a href="#">86</a>	1 of 1	N/137.4	82.2 / 7.38	85 HANNA AVE SUIT 400 Toronto ON	WWIS
--------------------	--------	---------	-------------	-------------------------------------	------

Well ID:	7280734	Data Entry Status:	
Construction Date:		Data Src:	
Primary Water Use:		Date Received:	2/7/2017
Sec. Water Use:		Selected Flag:	Yes
Final Well Status:	0	Abandonment Rec:	Yes
Water Type:		Contractor:	7148
Casing Material:		Form Version:	7
Audit No:	Z248029	Owner:	
Tag:		Street Name:	85 HANNA AVE SUIT 400
Construction Method:		County:	YORK AND TORONT
Elevation (m):		Municipality:	ETOBICOKE BOROUGH
Elevation Reliability:		Site Info:	
Depth to Bedrock:		Lot:	
Well Depth:		Concession:	
Overburden/Bedrock:		Concession Name:	
Pump Rate:		Easting NAD83:	
Static Water Level:		Northing NAD83:	
Flowing (Y/N):		Zone:	
Flow Rate:		UTM Reliability:	
Clear/Cloudy:			

PDF URL (Map):

#### Bore Hole Information

Bore Hole ID:	1006350183	Elevation:	83.180694
DP2BR:		Elevrc:	
Spatial Status:		Zone:	17
Code OB:		East83:	622409
Code OB Desc:		North83:	4831187
Open Hole:		Org CS:	UTM83
Cluster Kind:		UTMRC:	4
Date Completed:	1/27/2017	UTMRC Desc:	margin of error : 30 m - 100 m
Remarks:		Location Method:	wwr
Elevrc Desc:			
Location Source Date:			
Improvement Location Source:			
Improvement Location Method:			
Source Revision Comment:			
Supplier Comment:			

#### Method of Construction & Well Use

Method Construction ID:	1006564534
Method Construction Code:	
Method Construction:	
Other Method Construction:	

#### Pipe Information

Pipe ID:	1006564521
Casing No:	0
Comment:	

Map Key	Number of Records	Direction/ Distance (m)	Elev/Diff (m)	Site	DB
<b>Alt Name:</b>					
<b><u>Construction Record - Casing</u></b>					
Casing ID:		1006564532			
Layer:					
Material:					
Open Hole or Material:					
Depth From:					
Depth To:					
Casing Diameter:					
Casing Diameter UOM:		cm			
Casing Depth UOM:		m			
<b><u>Construction Record - Screen</u></b>					
Screen ID:		1006564533			
Layer:					
Slot:					
Screen Top Depth:					
Screen End Depth:					
Screen Material:					
Screen Depth UOM:		m			
Screen Diameter UOM:		cm			
Screen Diameter:					
<b><u>Water Details</u></b>					
Water ID:		1006564531			
Layer:					
Kind Code:					
Kind:					
Water Found Depth:					
Water Found Depth UOM:		m			
<b><u>Hole Diameter</u></b>					
Hole ID:		1006564529			
Diameter:					
Depth From:					
Depth To:					
Hole Depth UOM:		m			
Hole Diameter UOM:		cm			
<hr/>					
<a href="#">87</a>	1 of 1	NE/138.8	80.5 / 5.73	2175 LAKESHORE BLVD. WEST TORONTO ON	WWIS
Well ID:	7154076			Data Entry Status:	
Construction Date:				Data Src:	
Primary Water Use:	Monitoring and Test Hole			Date Received:	11/4/2010
Sec. Water Use:	0			Selected Flag:	Yes
Final Well Status:	Monitoring and Test Hole			Abandonment Rec:	
Water Type:				Contractor:	7241
Casing Material:				Form Version:	7
Audit No:	Z122708			Owner:	
Tag:	A102875			Street Name:	2175 LAKESHORE BLVD. WEST
Construction Method:				County:	YORK AND TORONT
Elevation (m):				Municipality:	ETOBICOKE BOROUGH
Elevation Reliability:				Site Info:	
Depth to Bedrock:				Lot:	
Well Depth:				Concession:	
Overburden/Bedrock:				Concession Name:	

Map Key	Number of Records	Direction/ Distance (m)	Elev/Diff (m)	Site	DB
Pump Rate: Static Water Level: Flowing (Y/N): Flow Rate: Clear/Cloudy:				Easting NAD83: Northing NAD83: Zone: UTM Reliability:	
PDF URL (Map):		https://d2khazk8e83rdv.cloudfront.net/moe_mapping/downloads/2Water/Wells_pdfs/715\7154076.pdf			
<u>Bore Hole Information</u>					
Bore Hole ID:	1003362497			Elevation:	82.293502
DP2BR:				Elevrc:	
Spatial Status:				Zone:	17
Code OB:				East83:	622602
Code OB Desc:				North83:	4831241
Open Hole:				Org CS:	UTM83
Cluster Kind:				UTMRC:	3
Date Completed:	10/4/2010			UTMRC Desc:	margin of error : 10 - 30 m
Remarks:				Location Method:	wwr
Elevrc Desc:					
Location Source Date:					
Improvement Location Source:					
Improvement Location Method:					
Source Revision Comment:					
Supplier Comment:					
<u>Overburden and Bedrock</u>					
<u>Materials Interval</u>					
Formation ID:	1003481837				
Layer:	1				
Color:	6				
General Color:	BROWN				
Mat1:	01				
Most Common Material:	FILL				
Mat2:	11				
Mat2 Desc:	GRAVEL				
Mat3:	77				
Mat3 Desc:	LOOSE				
Formation Top Depth:	0				
Formation End Depth:	9				
Formation End Depth UOM:	ft				
<u>Overburden and Bedrock</u>					
<u>Materials Interval</u>					
Formation ID:	1003481838				
Layer:	2				
Color:	2				
General Color:	GREY				
Mat1:	17				
Most Common Material:	SHALE				
Mat2:					
Mat2 Desc:					
Mat3:	92				
Mat3 Desc:	WEATHERED				
Formation Top Depth:	9				
Formation End Depth:	11				
Formation End Depth UOM:	ft				
<u>Annular Space/Abandonment</u>					
<u>Sealing Record</u>					



Map Key	Number of Records	Direction/ Distance (m)	Elev/Diff (m)	Site	DB
<hr/>					
<b>Plug ID:</b>		1003481840			
<b>Layer:</b>		1			
<b>Plug From:</b>		0			
<b>Plug To:</b>		1			
<b>Plug Depth UOM:</b>		ft			
 <b><u>Annular Space/Abandonment Sealing Record</u></b>					
<b>Plug ID:</b>		1003481841			
<b>Layer:</b>		2			
<b>Plug From:</b>		1			
<b>Plug To:</b>		3			
<b>Plug Depth UOM:</b>		ft			
 <b><u>Annular Space/Abandonment Sealing Record</u></b>					
<b>Plug ID:</b>		1003481842			
<b>Layer:</b>		3			
<b>Plug From:</b>		3			
<b>Plug To:</b>		11			
<b>Plug Depth UOM:</b>		ft			
 <b><u>Method of Construction &amp; Well Use</u></b>					
<b>Method Construction ID:</b>		1003481848			
<b>Method Construction Code:</b>		B			
<b>Method Construction:</b>		Other Method			
<b>Other Method Construction:</b>		DIRECT PUSH			
 <b><u>Pipe Information</u></b>					
<b>Pipe ID:</b>		1003481836			
<b>Casing No:</b>		0			
<b>Comment:</b>					
<b>Alt Name:</b>					
 <b><u>Construction Record - Casing</u></b>					
<b>Casing ID:</b>		1003481844			
<b>Layer:</b>		1			
<b>Material:</b>		5			
<b>Open Hole or Material:</b>		PLASTIC			
<b>Depth From:</b>		0			
<b>Depth To:</b>		3			
<b>Casing Diameter:</b>		1.25			
<b>Casing Diameter UOM:</b>		inch			
<b>Casing Depth UOM:</b>		ft			
 <b><u>Construction Record - Screen</u></b>					
<b>Screen ID:</b>		1003481845			
<b>Layer:</b>		1			
<b>Slot:</b>		10			
<b>Screen Top Depth:</b>		3			
<b>Screen End Depth:</b>		11			
<b>Screen Material:</b>		5			
<b>Screen Depth UOM:</b>		ft			

Map Key	Number of Records	Direction/ Distance (m)	Elev/Diff (m)	Site	DB
Screen Diameter UOM:		inch			
Screen Diameter:		1.5			
<b><u>Water Details</u></b>					
Water ID:		1003481843			
Layer:					
Kind Code:					
Kind:					
Water Found Depth:					
Water Found Depth UOM:		ft			
<b><u>Hole Diameter</u></b>					
Hole ID:		1003481839			
Diameter:		10.92			
Depth From:		0			
Depth To:		11			
Hole Depth UOM:		ft			
Hole Diameter UOM:		inch			

<a href="#">88</a>	1 of 1	SE/139.5	77.8 / 3.06	LEGION & LAKESHORE Toronto ON	WWIS
Well ID:		7104941	Data Entry Status:		
Construction Date:			Data Src:		
Primary Water Use:			Date Received:		
Sec. Water Use:			5/6/2008		
Final Well Status:		0	Selected Flag:		
Water Type:			Yes		
Casing Material:			Abandonment Rec:		
Audit No:		Z75664	Contractor:		
Tag:		A063144	5459		
Construction Method:			Form Version:		
Elevation (m):			4		
Elevation Reliability:			Owner:		
Depth to Bedrock:			Street Name:		
Well Depth:			LEGION & LAKESHORE		
Overburden/Bedrock:			County:		
Pump Rate:			YORK AND TORONT		
Static Water Level:			Municipality:		
Flowing (Y/N):			TORONTO CITY		
Flow Rate:			Site Info:		
Clear/Cloudy:			Lot:		
			Concession:		
			Concession Name:		
			Easting NAD83:		
			Northing NAD83:		
			Zone:		
			UTM Reliability:		
PDF URL (Map):		<a href="https://d2khazk8e83rdv.cloudfront.net/moe_mapping/downloads/2Water/Wells_pdfs/710\7104941.pdf">https://d2khazk8e83rdv.cloudfront.net/moe_mapping/downloads/2Water/Wells_pdfs/710\7104941.pdf</a>			

<b><u>Bore Hole Information</u></b>					
Bore Hole ID:		1001586470		<b>Elevation:</b>	
DP2BR:				<b>Elevrc:</b>	
Spatial Status:				<b>Zone:</b>	
Code OB:				<b>East83:</b>	
Code OB Desc:				<b>North83:</b>	
Open Hole:		Yes		<b>Org CS:</b>	
Cluster Kind:				<b>UTMRC:</b>	
Date Completed:		4/23/2008		<b>UTMRC Desc:</b>	
Remarks:				<b>Location Method:</b>	
Elevrc Desc:					
Location Source Date:					
Improvement Location Source:					
Improvement Location Method:					

Map Key	Number of Records	Direction/ Distance (m)	Elev/Diff (m)	Site	DB
Source Revision Comment:					
Supplier Comment:					
<u>Overburden and Bedrock</u>					
<u>Materials Interval</u>					
Formation ID:		1001658812			
Layer:		1			
Color:		2			
General Color:		GREY			
Mat1:		05			
Most Common Material:		CLAY			
Mat2:		06			
Mat2 Desc:		SILT			
Mat3:		85			
Mat3 Desc:		SOFT			
Formation Top Depth:		0			
Formation End Depth:		16			
Formation End Depth UOM:		ft			
<u>Overburden and Bedrock</u>					
<u>Materials Interval</u>					
Formation ID:		1001658813			
Layer:		2			
Color:		2			
General Color:		GREY			
Mat1:		17			
Most Common Material:		SHALE			
Mat2:		15			
Mat2 Desc:		LIMESTONE			
Mat3:		66			
Mat3 Desc:		DENSE			
Formation Top Depth:		16			
Formation End Depth:		55			
Formation End Depth UOM:		ft			
<u>Method of Construction &amp; Well</u>					
<u>Use</u>					
Method Construction ID:		1001658819			
Method Construction Code:					
Method Construction:					
Other Method Construction:					
<u>Pipe Information</u>					
Pipe ID:		1001658811			
Casing No:		0			
Comment:					
Alt Name:					
<u>Construction Record - Casing</u>					
Casing ID:		1001658817			
Layer:					
Material:		1			
Open Hole or Material:		STEEL			
Depth From:					
Depth To:		16			
Casing Diameter:		6			
Casing Diameter UOM:		inch			

Map Key	Number of Records	Direction/ Distance (m)	Elev/Diff (m)	Site	DB
Casing Depth UOM:		ft			
<b><u>Construction Record - Screen</u></b>					
Screen ID:		1001658818			
Layer:					
Slot:					
Screen Top Depth:					
Screen End Depth:					
Screen Material:					
Screen Depth UOM:					
Screen Diameter UOM:					
Screen Diameter:					
<b><u>Water Details</u></b>					
Water ID:		1001658816			
Layer:		1			
Kind Code:					
Kind:					
Water Found Depth:		55			
Water Found Depth UOM:		ft			
<b><u>Hole Diameter</u></b>					
Hole ID:		1001658814			
Diameter:		6			
Depth From:					
Depth To:		55			
Hole Depth UOM:		ft			
Hole Diameter UOM:		inch			
<hr/>					
<a href="#">89</a>	1 of 1	NE/140.6	79.8 / 5.07	2151 LAKE SHORE BLVD. WEST 2155 ETOBICOKE ON	WWIS
Well ID:	7207615			Data Entry Status:	
Construction Date:				Data Src:	
Primary Water Use:	Monitoring and Test Hole			Date Received:	9/12/2013
Sec. Water Use:	0			Selected Flag:	Yes
Final Well Status:	Abandoned Monitoring and Test Hole			Abandonment Rec:	Yes
Water Type:				Contractor:	7241
Casing Material:				Form Version:	7
Audit No:	Z176424			Owner:	
Tag:	A150642			Street Name:	2151 LAKE SHORE BLVD. WEST 2155
Construction Method:				County:	YORK AND TORONT
Elevation (m):				Municipality:	ETOBICOKE BOROUGH
Elevation Reliability:				Site Info:	WKQ-006223 A0-A0
Depth to Bedrock:				Lot:	
Well Depth:				Concession:	
Overburden/Bedrock:				Concession Name:	
Pump Rate:				Easting NAD83:	
Static Water Level:				Northing NAD83:	
Flowing (Y/N):				Zone:	
Flow Rate:				UTM Reliability:	
Clear/Cloudy:					
PDF URL (Map):					
<b><u>Bore Hole Information</u></b>					
Bore Hole ID:	1004561951			Elevation:	79.259788
DP2BR:				Elevrc:	

Map Key	Number of Records	Direction/ Distance (m)	Elev/Diff (m)	Site	DB
<b>Spatial Status:</b>				<b>Zone:</b>	17
<b>Code OB:</b>				<b>East83:</b>	622647
<b>Code OB Desc:</b>				<b>North83:</b>	4831206
<b>Open Hole:</b>				<b>Org CS:</b>	UTM83
<b>Cluster Kind:</b>				<b>UTMRC:</b>	4
<b>Date Completed:</b>		8/8/2013	<b>UTMRC Desc:</b>		margin of error : 30 m - 100 m
<b>Remarks:</b>				<b>Location Method:</b>	wwr
<b>Elevrc Desc:</b>					
<b>Location Source Date:</b>					
<b>Improvement Location Source:</b>					
<b>Improvement Location Method:</b>					
<b>Source Revision Comment:</b>					
<b>Supplier Comment:</b>					
<b><u>Annular Space/Abandonment</u></b>					
<b><u>Sealing Record</u></b>					
<b>Plug ID:</b>		1004597419			
<b>Layer:</b>		1			
<b>Plug From:</b>		0			
<b>Plug To:</b>		23			
<b>Plug Depth UOM:</b>		ft			
<b><u>Method of Construction &amp; Well</u></b>					
<b><u>Use</u></b>					
<b>Method Construction ID:</b>		1004597418			
<b>Method Construction Code:</b>		D			
<b>Method Construction:</b>		Direct Push			
<b>Other Method Construction:</b>					
<b><u>Pipe Information</u></b>					
<b>Pipe ID:</b>		1004597410			
<b>Casing No:</b>		0			
<b>Comment:</b>					
<b>Alt Name:</b>					
<b><u>Construction Record - Casing</u></b>					
<b>Casing ID:</b>		1004597414			
<b>Layer:</b>					
<b>Material:</b>					
<b>Open Hole or Material:</b>					
<b>Depth From:</b>					
<b>Depth To:</b>					
<b>Casing Diameter:</b>					
<b>Casing Diameter UOM:</b>		inch			
<b>Casing Depth UOM:</b>		ft			
<b><u>Construction Record - Screen</u></b>					
<b>Screen ID:</b>		1004597415			
<b>Layer:</b>					
<b>Slot:</b>					
<b>Screen Top Depth:</b>					
<b>Screen End Depth:</b>					
<b>Screen Material:</b>					
<b>Screen Depth UOM:</b>		ft			
<b>Screen Diameter UOM:</b>		inch			
<b>Screen Diameter:</b>					

Map Key	Number of Records	Direction/ Distance (m)	Elev/Diff (m)	Site	DB
<b><u>Water Details</u></b>					
Water ID:		1004597413			
Layer:					
Kind Code:					
Kind:					
Water Found Depth:					
Water Found Depth UOM:		ft			
<b><u>Hole Diameter</u></b>					
Hole ID:		1004597412			
Diameter:					
Depth From:					
Depth To:					
Hole Depth UOM:		ft			
Hole Diameter UOM:		inch			
<a href="#">90</a>	1 of 1	N/143.4	82.3 / 7.52	2150 LAKESHORE BLVD WEST Toronto ON	WWIS
Well ID:	7239892			Data Entry Status:	
Construction Date:				Data Src:	
Primary Water Use:				Date Received:	4/13/2015
Sec. Water Use:				Selected Flag:	Yes
Final Well Status:	0			Abandonment Rec:	
Water Type:				Contractor:	7148
Casing Material:				Form Version:	7
Audit No:	Z209401			Owner:	
Tag:	A176708			Street Name:	2150 LAKESHORE BLVD WEST
Construction Method:				County:	YORK AND TORONT
Elevation (m):				Municipality:	ETOBICOKE BOROUGH
Elevation Reliability:				Site Info:	
Depth to Bedrock:				Lot:	
Well Depth:				Concession:	
Overburden/Bedrock:				Concession Name:	
Pump Rate:				Easting NAD83:	
Static Water Level:				Northing NAD83:	
Flowing (Y/N):				Zone:	
Flow Rate:				UTM Reliability:	
Clear/Cloudy:					
PDF URL (Map):					
<b><u>Bore Hole Information</u></b>					
Bore Hole ID:	1005323278			Elevation:	83.31726
DP2BR:				Elevrc:	
Spatial Status:				Zone:	17
Code OB:				East83:	622411
Code OB Desc:				North83:	4831202
Open Hole:				Org CS:	UTM83
Cluster Kind:				UTMRC:	4
Date Completed:	3/2/2015			UTMRC Desc:	margin of error : 30 m - 100 m
Remarks:				Location Method:	wwr
Elevrc Desc:					
Location Source Date:					
Improvement Location Source:					
Improvement Location Method:					
Source Revision Comment:					
Supplier Comment:					

Map Key	Number of Records	Direction/ Distance (m)	Elev/Diff (m)	Site	DB
<b><u>Overburden and Bedrock Materials Interval</u></b>					
Formation ID:		1005555555			
Layer:		1			
Color:					
General Color:					
Mat1:					
Most Common Material:					
Mat2:					
Mat2 Desc:					
Mat3:					
Mat3 Desc:					
Formation Top Depth:		0			
Formation End Depth:		3.7			
Formation End Depth UOM:		m			
<b><u>Method of Construction &amp; Well Use</u></b>					
Method Construction ID:		1005555560			
Method Construction Code:					
Method Construction:					
Other Method Construction:					
<b><u>Pipe Information</u></b>					
Pipe ID:		1005555554			
Casing No:		0			
Comment:					
Alt Name:					
<b><u>Construction Record - Casing</u></b>					
Casing ID:		1005555558			
Layer:					
Material:					
Open Hole or Material:					
Depth From:					
Depth To:					
Casing Diameter:					
Casing Diameter UOM:		cm			
Casing Depth UOM:		m			
<b><u>Construction Record - Screen</u></b>					
Screen ID:		1005555559			
Layer:					
Slot:					
Screen Top Depth:					
Screen End Depth:					
Screen Material:					
Screen Depth UOM:		m			
Screen Diameter UOM:		cm			
Screen Diameter:					
<b><u>Water Details</u></b>					
Water ID:		1005555557			
Layer:					
Kind Code:					
Kind:					

Map Key	Number of Records	Direction/ Distance (m)	Elev/Diff (m)	Site	DB
<b>Water Found Depth:</b>					
<b>Water Found Depth UOM:</b>	m				
<b><u>Hole Diameter</u></b>					
<b>Hole ID:</b>	1005555556				
<b>Diameter:</b>					
<b>Depth From:</b>					
<b>Depth To:</b>					
<b>Hole Depth UOM:</b>	m				
<b>Hole Diameter UOM:</b>	cm				
<a href="#">91</a>	1 of 1	NE/143.7	79.8 / 5.07	2183 LAKESHORE BLVD. W TORONTO ON	WWIS
<b>Well ID:</b>	7238435			<b>Data Entry Status:</b>	
<b>Construction Date:</b>				<b>Data Src:</b>	
<b>Primary Water Use:</b>				<b>Date Received:</b>	3/23/2015
<b>Sec. Water Use:</b>				<b>Selected Flag:</b>	Yes
<b>Final Well Status:</b>	Abandoned-Other			<b>Abandonment Rec:</b>	Yes
<b>Water Type:</b>				<b>Contractor:</b>	7241
<b>Casing Material:</b>				<b>Form Version:</b>	7
<b>Audit No:</b>	Z207613			<b>Owner:</b>	
<b>Tag:</b>				<b>Street Name:</b>	2183 LAKESHORE BLVD. W
<b>Construction Method:</b>				<b>County:</b>	YORK AND TORONT
<b>Elevation (m):</b>				<b>Municipality:</b>	ETOBICOKE BOROUGH
<b>Elevation Reliability:</b>				<b>Site Info:</b>	
<b>Depth to Bedrock:</b>				<b>Lot:</b>	
<b>Well Depth:</b>				<b>Concession:</b>	
<b>Overburden/Bedrock:</b>				<b>Concession Name:</b>	
<b>Pump Rate:</b>				<b>Easting NAD83:</b>	
<b>Static Water Level:</b>				<b>Northing NAD83:</b>	
<b>Flowing (Y/N):</b>				<b>Zone:</b>	
<b>Flow Rate:</b>				<b>UTM Reliability:</b>	
<b>Clear/Cloudy:</b>					
<b>PDF URL (Map):</b>					
<b><u>Bore Hole Information</u></b>					
<b>Bore Hole ID:</b>	1005313915			<b>Elevation:</b>	79.456001
<b>DP2BR:</b>				<b>Elevrc:</b>	
<b>Spatial Status:</b>				<b>Zone:</b>	17
<b>Code OB:</b>				<b>East83:</b>	622643
<b>Code OB Desc:</b>				<b>North83:</b>	4831215
<b>Open Hole:</b>				<b>Org CS:</b>	UTM83
<b>Cluster Kind:</b>				<b>UTMRC:</b>	4
<b>Date Completed:</b>	3/3/2015			<b>UTMRC Desc:</b>	margin of error : 30 m - 100 m
<b>Remarks:</b>				<b>Location Method:</b>	wwr
<b>Elevrc Desc:</b>					
<b>Location Source Date:</b>					
<b>Improvement Location Source:</b>					
<b>Improvement Location Method:</b>					
<b>Source Revision Comment:</b>					
<b>Supplier Comment:</b>					
<b><u>Annular Space/Abandonment</u></b>					
<b><u>Sealing Record</u></b>					
<b>Plug ID:</b>	1005561956				
<b>Layer:</b>	1				
<b>Plug From:</b>	0				



<b>Map Key</b>	<b>Number of Records</b>	<b>Direction/ Distance (m)</b>	<b>Elev/Diff (m)</b>	<b>Site</b>	<b>DB</b>
<b>Plug To:</b>		9			
<b>Plug Depth UOM:</b>		ft			
<b><u>Annular Space/Abandonment Sealing Record</u></b>					
<b>Plug ID:</b>		1005561957			
<b>Layer:</b>		2			
<b>Plug From:</b>		9			
<b>Plug To:</b>		20			
<b>Plug Depth UOM:</b>		ft			
<b><u>Method of Construction &amp; Well Use</u></b>					
<b>Method Construction ID:</b>		1005561955			
<b>Method Construction Code:</b>					
<b>Method Construction:</b>					
<b>Other Method Construction:</b>					
<b><u>Pipe Information</u></b>					
<b>Pipe ID:</b>		1005561949			
<b>Casing No:</b>		0			
<b>Comment:</b>					
<b>Alt Name:</b>					
<b><u>Construction Record - Casing</u></b>					
<b>Casing ID:</b>		1005561953			
<b>Layer:</b>		1			
<b>Material:</b>		5			
<b>Open Hole or Material:</b>		PLASTIC			
<b>Depth From:</b>					
<b>Depth To:</b>					
<b>Casing Diameter:</b>					
<b>Casing Diameter UOM:</b>		inch			
<b>Casing Depth UOM:</b>		ft			
<b><u>Construction Record - Screen</u></b>					
<b>Screen ID:</b>		1005561954			
<b>Layer:</b>		1			
<b>Slot:</b>		10			
<b>Screen Top Depth:</b>					
<b>Screen End Depth:</b>					
<b>Screen Material:</b>		5			
<b>Screen Depth UOM:</b>		ft			
<b>Screen Diameter UOM:</b>		inch			
<b>Screen Diameter:</b>		2			
<b><u>Water Details</u></b>					
<b>Water ID:</b>		1005561952			
<b>Layer:</b>					
<b>Kind Code:</b>					
<b>Kind:</b>					
<b>Water Found Depth:</b>					
<b>Water Found Depth UOM:</b>		ft			

Map Key	Number of Records	Direction/ Distance (m)	Elev/Diff (m)	Site	DB
<b><u>Hole Diameter</u></b>					
Hole ID:		1005561951			
Diameter:		6			
Depth From:		0			
Depth To:		20			
Hole Depth UOM:		ft			
Hole Diameter UOM:		inch			
<b><u>92</u></b>	1 of 1	<b>NE/143.7</b>	<b>80.4 / 5.65</b>	<b>2183 LAKESHORE BLVD. W TORONTO ON</b>	<b>WWIS</b>
Well ID:	7238436			<b>Data Entry Status:</b>	
Construction Date:				<b>Data Src:</b>	
Primary Water Use:				<b>Date Received:</b>	3/23/2015
Sec. Water Use:				<b>Selected Flag:</b>	Yes
Final Well Status:	Abandoned-Other			<b>Abandonment Rec:</b>	Yes
Water Type:				<b>Contractor:</b>	7241
Casing Material:				<b>Form Version:</b>	7
Audit No:	Z207234			<b>Owner:</b>	
Tag:				<b>Street Name:</b>	2183 LAKESHORE BLVD. W
Construction Method:				<b>County:</b>	YORK AND TORONT
Elevation (m):				<b>Municipality:</b>	ETOBICOKE BOROUGH
Elevation Reliability:				<b>Site Info:</b>	
Depth to Bedrock:				<b>Lot:</b>	
Well Depth:				<b>Concession:</b>	
Overburden/Bedrock:				<b>Concession Name:</b>	
Pump Rate:				<b>Easting NAD83:</b>	
Static Water Level:				<b>Northing NAD83:</b>	
Flowing (Y/N):				<b>Zone:</b>	
Flow Rate:				<b>UTM Reliability:</b>	
Clear/Cloudy:					
PDF URL (Map):					
<b><u>Bore Hole Information</u></b>					
Bore Hole ID:	1005313918			<b>Elevation:</b>	82.253875
DP2BR:				<b>Elevrc:</b>	
Spatial Status:				<b>Zone:</b>	17
Code OB:				<b>East83:</b>	622608
Code OB Desc:				<b>North83:</b>	4831243
Open Hole:				<b>Org CS:</b>	UTM83
Cluster Kind:				<b>UTMRC:</b>	4
Date Completed:	3/3/2015			<b>UTMRC Desc:</b>	margin of error : 30 m - 100 m
Remarks:				<b>Location Method:</b>	wwr
Elevrc Desc:					
Location Source Date:					
Improvement Location Source:					
Improvement Location Method:					
Source Revision Comment:					
Supplier Comment:					
<b><u>Annular Space/Abandonment Sealing Record</u></b>					
Plug ID:	1005561965				
Layer:	1				
Plug From:	0				
Plug To:	9				
Plug Depth UOM:	ft				

<b>Map Key</b>	<b>Number of Records</b>	<b>Direction/ Distance (m)</b>	<b>Elev/Diff (m)</b>	<b>Site</b>	<b>DB</b>
<b><u>Annular Space/Abandonment Sealing Record</u></b>					
<b>Plug ID:</b>		1005561966			
<b>Layer:</b>		2			
<b>Plug From:</b>		9			
<b>Plug To:</b>		20			
<b>Plug Depth UOM:</b>		ft			
<b><u>Method of Construction &amp; Well Use</u></b>					
<b>Method Construction ID:</b>		1005561964			
<b>Method Construction Code:</b>					
<b>Method Construction:</b>					
<b>Other Method Construction:</b>					
<b><u>Pipe Information</u></b>					
<b>Pipe ID:</b>		1005561958			
<b>Casing No:</b>		0			
<b>Comment:</b>					
<b>Alt Name:</b>					
<b><u>Construction Record - Casing</u></b>					
<b>Casing ID:</b>		1005561962			
<b>Layer:</b>		1			
<b>Material:</b>		5			
<b>Open Hole or Material:</b>		PLASTIC			
<b>Depth From:</b>					
<b>Depth To:</b>					
<b>Casing Diameter:</b>					
<b>Casing Diameter UOM:</b>		inch			
<b>Casing Depth UOM:</b>		ft			
<b><u>Construction Record - Screen</u></b>					
<b>Screen ID:</b>		1005561963			
<b>Layer:</b>		1			
<b>Slot:</b>					
<b>Screen Top Depth:</b>					
<b>Screen End Depth:</b>					
<b>Screen Material:</b>		5			
<b>Screen Depth UOM:</b>		ft			
<b>Screen Diameter UOM:</b>		inch			
<b>Screen Diameter:</b>		2			
<b><u>Water Details</u></b>					
<b>Water ID:</b>		1005561961			
<b>Layer:</b>					
<b>Kind Code:</b>					
<b>Kind:</b>					
<b>Water Found Depth:</b>					
<b>Water Found Depth UOM:</b>		ft			
<b><u>Hole Diameter</u></b>					
<b>Hole ID:</b>		1005561960			
<b>Diameter:</b>		6			

Map Key	Number of Records	Direction/ Distance (m)	Elev/Diff (m)	Site	DB
Depth From:		0			
Depth To:		20			
Hole Depth UOM:		ft			
Hole Diameter UOM:		inch			

[93](#) 1 of 1 NE/144.0 79.8 / 5.07 2183 LAKESHORE BLVD Toronto ON [WWIS](#)

<b>Well ID:</b>	7240357	<b>Data Entry Status:</b>	
<b>Construction Date:</b>		<b>Data Src:</b>	
<b>Primary Water Use:</b>	Monitoring and Test Hole	<b>Date Received:</b>	4/22/2015
<b>Sec. Water Use:</b>	0	<b>Selected Flag:</b>	Yes
<b>Final Well Status:</b>	Abandoned Monitoring and Test Hole	<b>Abandonment Rec:</b>	Yes
<b>Water Type:</b>		<b>Contractor:</b>	7241
<b>Casing Material:</b>		<b>Form Version:</b>	7
<b>Audit No:</b>	Z207801	<b>Owner:</b>	
<b>Tag:</b>		<b>Street Name:</b>	2183 LAKESHORE BLVD
<b>Construction Method:</b>		<b>County:</b>	YORK AND TORONT
<b>Elevation (m):</b>		<b>Municipality:</b>	ETOBICOKE BOROUGH
<b>Elevation Reliability:</b>		<b>Site Info:</b>	
<b>Depth to Bedrock:</b>		<b>Lot:</b>	
<b>Well Depth:</b>		<b>Concession:</b>	
<b>Overburden/Bedrock:</b>		<b>Concession Name:</b>	
<b>Pump Rate:</b>		<b>Easting NAD83:</b>	
<b>Static Water Level:</b>		<b>Northing NAD83:</b>	
<b>Flowing (Y/N):</b>		<b>Zone:</b>	
<b>Flow Rate:</b>		<b>UTM Reliability:</b>	
<b>Clear/Cloudy:</b>			

PDF URL (Map):

#### Bore Hole Information

<b>Bore Hole ID:</b>	1005327846	<b>Elevation:</b>	81.67115
<b>DP2BR:</b>		<b>Elevrc:</b>	
<b>Spatial Status:</b>		<b>Zone:</b>	17
<b>Code OB:</b>		<b>East83:</b>	622620
<b>Code OB Desc:</b>		<b>North83:</b>	4831235
<b>Open Hole:</b>		<b>Org CS:</b>	UTM83
<b>Cluster Kind:</b>		<b>UTMRC:</b>	4
<b>Date Completed:</b>	4/8/2015	<b>UTMRC Desc:</b>	margin of error : 30 m - 100 m
<b>Remarks:</b>		<b>Location Method:</b>	wwr
<b>Elevrc Desc:</b>			
<b>Location Source Date:</b>			
<b>Improvement Location Source:</b>			
<b>Improvement Location Method:</b>			
<b>Source Revision Comment:</b>			
<b>Supplier Comment:</b>			

#### Annular Space/Abandonment Sealing Record

<b>Plug ID:</b>	1005607808
<b>Layer:</b>	1
<b>Plug From:</b>	0
<b>Plug To:</b>	24
<b>Plug Depth UOM:</b>	ft

#### Method of Construction & Well Use

<b>Method Construction ID:</b>	1005607807
--------------------------------	------------

Map Key	Number of Records	Direction/ Distance (m)	Elev/Diff (m)	Site	DB
<b>Method Construction Code:</b> <b>Method Construction:</b> <b>Other Method Construction:</b>					
<b><u>Pipe Information</u></b>					
Pipe ID:		1005607799			
Casing No:		0			
Comment:					
Alt Name:					
<b><u>Construction Record - Casing</u></b>					
Casing ID:		1005607803			
Layer:		1			
Material:		5			
Open Hole or Material:		PLASTIC			
Depth From:					
Depth To:					
Casing Diameter:		2			
Casing Diameter UOM:		inch			
Casing Depth UOM:		ft			
<b><u>Construction Record - Screen</u></b>					
Screen ID:		1005607804			
Layer:		1			
Slot:					
Screen Top Depth:					
Screen End Depth:					
Screen Material:					
Screen Depth UOM:		ft			
Screen Diameter UOM:		inch			
Screen Diameter:					
<b><u>Water Details</u></b>					
Water ID:		1005607802			
Layer:					
Kind Code:					
Kind:					
Water Found Depth:					
Water Found Depth UOM:		ft			
<b><u>Hole Diameter</u></b>					
Hole ID:		1005607801			
Diameter:					
Depth From:					
Depth To:					
Hole Depth UOM:		ft			
Hole Diameter UOM:		inch			
<div> <div>94</div> <div>1 of 1</div> <div>NE/146.0</div> <div>79.8 / 5.07</div> <div>2183 LAKESHORE BLVD. W TORONTO ON</div> <div>WWIS</div> </div>					
Well ID:	7238437			Data Entry Status:	
Construction Date:				Data Src:	
Primary Water Use:				Date Received:	3/23/2015
Sec. Water Use:				Selected Flag:	Yes
Final Well Status:	Abandoned-Other			Abandonment Rec:	Yes

Map Key	Number of Records	Direction/ Distance (m)	Elev/Diff (m)	Site	DB
Water Type:			Contractor:	7241	
Casing Material:			Form Version:	7	
Audit No:	Z207235		Owner:		
Tag:	A163112		Street Name:	2183 LAKESHORE BLVD. W	
Construction Method:			County:	YORK AND TORONT	
Elevation (m):			Municipality:	ETOBICOKE BOROUGH	
Elevation Reliability:			Site Info:		
Depth to Bedrock:			Lot:		
Well Depth:			Concession:		
Overburden/Bedrock:			Concession Name:		
Pump Rate:			Easting NAD83:		
Static Water Level:			Northing NAD83:		
Flowing (Y/N):			Zone:		
Flow Rate:			UTM Reliability:		
Clear/Cloudy:					
PDF URL (Map):					
Bore Hole Information					
Bore Hole ID:	1005313921		Elevation:	81.132194	
DP2BR:			Elevrc:		
Spatial Status:			Zone:	17	
Code OB:			East83:	622626	
Code OB Desc:			North83:	4831233	
Open Hole:			Org CS:	UTM83	
Cluster Kind:			UTMRC:	4	
Date Completed:	3/3/2015		UTMRC Desc:	margin of error : 30 m - 100 m	
Remarks:			Location Method:	wwr	
Elevrc Desc:					
Location Source Date:					
Improvement Location Source:					
Improvement Location Method:					
Source Revision Comment:					
Supplier Comment:					
Annular Space/Abandonment					
Sealing Record					
Plug ID:	1005561978				
Layer:	2				
Plug From:	9				
Plug To:	23				
Plug Depth UOM:	ft				
Annular Space/Abandonment					
Sealing Record					
Plug ID:	1005561977				
Layer:	1				
Plug From:	0				
Plug To:	9				
Plug Depth UOM:	ft				
Method of Construction & Well					
Use					
Method Construction ID:	1005561976				
Method Construction Code:					
Method Construction:					
Other Method Construction:					

Map Key	Number of Records	Direction/ Distance (m)	Elev/Diff (m)	Site	DB
<b><u>Pipe Information</u></b>					
Pipe ID:		1005561970			
Casing No:		0			
Comment:					
Alt Name:					
<b><u>Construction Record - Casing</u></b>					
Casing ID:		1005561974			
Layer:		1			
Material:		5			
Open Hole or Material:		PLASTIC			
Depth From:					
Depth To:					
Casing Diameter:					
Casing Diameter UOM:		inch			
Casing Depth UOM:		ft			
<b><u>Construction Record - Screen</u></b>					
Screen ID:		1005561975			
Layer:		1			
Slot:					
Screen Top Depth:					
Screen End Depth:					
Screen Material:		5			
Screen Depth UOM:		ft			
Screen Diameter UOM:		inch			
Screen Diameter:		2			
<b><u>Water Details</u></b>					
Water ID:		1005561973			
Layer:					
Kind Code:					
Kind:					
Water Found Depth:					
Water Found Depth UOM:		ft			
<b><u>Hole Diameter</u></b>					
Hole ID:		1005561972			
Diameter:		6			
Depth From:		0			
Depth To:		23			
Hole Depth UOM:		ft			
Hole Diameter UOM:		inch			
<hr/>					
<a href="#">95</a>	1 of 1	N/146.3	82.7 / 7.90	2150 LAKESHORE BLVD Toronto ON	WWIS
Well ID:	7280735			Data Entry Status:	
Construction Date:				Data Src:	
Primary Water Use:				Date Received:	2/7/2017
Sec. Water Use:				Selected Flag:	Yes
Final Well Status:	0			Abandonment Rec:	Yes
Water Type:				Contractor:	7148
Casing Material:				Form Version:	7
Audit No:	Z248030			Owner:	
Tag:	A172964			Street Name:	2150 LAKESHORE BLVD
Construction Method:				County:	YORK AND TORONT

Map Key	Number of Records	Direction/ Distance (m)	Elev/Diff (m)	Site	DB
<div>Elevation (m): Elevation Reliability: Depth to Bedrock: Well Depth: Overburden/Bedrock: Pump Rate: Static Water Level: Flowing (Y/N): Flow Rate: Clear/Cloudy:</div>				<div>Municipality: Site Info: Lot: Concession: Concession Name: Easting NAD83: Northing NAD83: Zone: UTM Reliability:</div>	ETOBICOKE BOROUGH
PDF URL (Map):					
<u>Bore Hole Information</u>					
<div>Bore Hole ID: DP2BR: Spatial Status: Code OB: Code OB Desc: Open Hole: Cluster Kind: Date Completed: Remarks: Elevrc Desc: Location Source Date: Improvement Location Source: Improvement Location Method: Source Revision Comment: Supplier Comment:</div>	1006350186			<div>Elevation: Elevrc: Zone: East83: North83: Org CS: UTMRC: UTMRC Desc: Location Method:</div>	<div>83.680633  17 622401 4831191 UTM83 4 margin of error : 30 m - 100 m wwr</div>
<u>Method of Construction &amp; Well Use</u>					
<div>Method Construction ID: Method Construction Code: Method Construction: Other Method Construction:</div>	1006564542				
<u>Pipe Information</u>					
<div>Pipe ID: Casing No: Comment: Alt Name:</div>	1006564536	0			
<u>Construction Record - Casing</u>					
<div>Casing ID: Layer: Material: Open Hole or Material: Depth From: Depth To: Casing Diameter: Casing Diameter UOM: Casing Depth UOM:</div>	1006564540				
<u>Construction Record - Screen</u>					
<div>Screen ID: Laver:</div>	1006564541				



Map Key	Number of Records	Direction/ Distance (m)	Elev/Diff (m)	Site	DB
<b>Slot:</b> <b>Screen Top Depth:</b> <b>Screen End Depth:</b> <b>Screen Material:</b> <b>Screen Depth UOM:</b> m <b>Screen Diameter UOM:</b> cm <b>Screen Diameter:</b>					
<b><u>Water Details</u></b>					
<b>Water ID:</b> 1006564539 <b>Layer:</b> <b>Kind Code:</b> <b>Kind:</b> <b>Water Found Depth:</b> <b>Water Found Depth UOM:</b> m					
<b><u>Hole Diameter</u></b>					
<b>Hole ID:</b> 1006564538 <b>Diameter:</b> <b>Depth From:</b> <b>Depth To:</b> <b>Hole Depth UOM:</b> m <b>Hole Diameter UOM:</b> cm					

<a href="#">96</a>	1 of 1	NE/147.9	79.8 / 5.07	2183 LAKESHORE BLVD. TORONTO ON	WWIS
<b>Well ID:</b> 7239937 <b>Construction Date:</b> <b>Primary Water Use:</b> Monitoring and Test Hole <b>Sec. Water Use:</b> 0 <b>Final Well Status:</b> Observation Wells <b>Water Type:</b> <b>Casing Material:</b> <b>Audit No:</b> Z188784 <b>Tag:</b> A165285 <b>Construction Method:</b> <b>Elevation (m):</b> <b>Elevation Reliability:</b> <b>Depth to Bedrock:</b> <b>Well Depth:</b> <b>Overburden/Bedrock:</b> <b>Pump Rate:</b> <b>Static Water Level:</b> <b>Flowing (Y/N):</b> <b>Flow Rate:</b> <b>Clear/Cloudy:</b>					
<b>Data Entry Status:</b> <b>Data Src:</b> <b>Date Received:</b> 4/14/2015 <b>Selected Flag:</b> Yes <b>Abandonment Rec:</b> <b>Contractor:</b> 7501 <b>Form Version:</b> 7 <b>Owner:</b> <b>Street Name:</b> 2183 LAKESHORE BLVD. <b>County:</b> YORK AND TORONT <b>Municipality:</b> ETOBICOKE BOROUGH <b>Site Info:</b> <b>Lot:</b> <b>Concession:</b> <b>Concession Name:</b> <b>Easting NAD83:</b> <b>Northing NAD83:</b> <b>Zone:</b> <b>UTM Reliability:</b>					
<b>PDF URL (Map):</b> <a href="https://d2khazk8e83rdv.cloudfront.net/moe_mapping/downloads/2Water/Wells_pdfs/723\7239937.pdf">https://d2khazk8e83rdv.cloudfront.net/moe_mapping/downloads/2Water/Wells_pdfs/723\7239937.pdf</a>					

<b><u>Bore Hole Information</u></b>					
<b>Bore Hole ID:</b> 1005323793 <b>DP2BR:</b> <b>Spatial Status:</b> <b>Code OB:</b> <b>Code OB Desc:</b> <b>Open Hole:</b> <b>Cluster Kind:</b> <b>Date Completed:</b> 1/6/2015					
<b>Elevation:</b> 79.75035 <b>Elevrc:</b> <b>Zone:</b> 17 <b>East83:</b> 622641 <b>North83:</b> 4831223 <b>Org CS:</b> UTM83 <b>UTMRC:</b> 4 <b>UTMRC Desc:</b> margin of error : 30 m - 100 m					

Map Key	Number of Records	Direction/ Distance (m)	Elev/Diff (m)	Site	DB
Remarks:			Location Method: WWF		
Elevrc Desc:					
Location Source Date:					
Improvement Location Source:					
Improvement Location Method:					
Source Revision Comment:					
Supplier Comment:					
<u>Overburden and Bedrock</u>					
<u>Materials Interval</u>					
Formation ID:		1005586104			
Layer:		1			
Color:		6			
General Color:		BROWN			
Mat1:		28			
Most Common Material:		SAND			
Mat2:		06			
Mat2 Desc:		SILT			
Mat3:		66			
Mat3 Desc:		DENSE			
Formation Top Depth:		0			
Formation End Depth:		10			
Formation End Depth UOM:		ft			
<u>Overburden and Bedrock</u>					
<u>Materials Interval</u>					
Formation ID:		1005586105			
Layer:		2			
Color:		2			
General Color:		GREY			
Mat1:		05			
Most Common Material:		CLAY			
Mat2:		06			
Mat2 Desc:		SILT			
Mat3:		66			
Mat3 Desc:		DENSE			
Formation Top Depth:		10			
Formation End Depth:		20			
Formation End Depth UOM:		ft			
<u>Annular Space/Abandonment</u>					
<u>Sealing Record</u>					
Plug ID:		1005586113			
Layer:		1			
Plug From:		0			
Plug To:		9			
Plug Depth UOM:		ft			
<u>Method of Construction &amp; Well</u>					
<u>Use</u>					
Method Construction ID:		1005586112			
Method Construction Code:		2			
Method Construction:		Rotary (Convent.)			
Other Method Construction:					
<u>Pipe Information</u>					
Pipe ID:		1005586103			

Map Key	Number of Records	Direction/ Distance (m)	Elev/Diff (m)	Site	DB
Casing No:		0			
Comment:					
Alt Name:					
<b><u>Construction Record - Casing</u></b>					
Casing ID:		1005586108			
Layer:		1			
Material:		5			
Open Hole or Material:		PLASTIC			
Depth From:		0			
Depth To:		10			
Casing Diameter:		2			
Casing Diameter UOM:		inch			
Casing Depth UOM:		ft			
<b><u>Construction Record - Screen</u></b>					
Screen ID:		1005586109			
Layer:		1			
Slot:		10			
Screen Top Depth:		10			
Screen End Depth:		20			
Screen Material:		5			
Screen Depth UOM:		ft			
Screen Diameter UOM:		inch			
Screen Diameter:		2.125			
<b><u>Water Details</u></b>					
Water ID:		1005586107			
Layer:		1			
Kind Code:		8			
Kind:		Untested			
Water Found Depth:		19			
Water Found Depth UOM:		ft			
<b><u>Hole Diameter</u></b>					
Hole ID:		1005586106			
Diameter:		8			
Depth From:		0			
Depth To:		20			
Hole Depth UOM:		ft			
Hole Diameter UOM:		inch			

<a href="#">97</a>	1 of 1	NE/149.3	79.8 / 5.07	2155 LAKESHORE BLVD. W. TORONTO ON	WWIS
Well ID:	7174362			Data Entry Status:	
Construction Date:				Data Src:	
Primary Water Use:	Monitoring and Test Hole			Date Received:	12/30/2011
Sec. Water Use:	0			Selected Flag:	Yes
Final Well Status:	Monitoring and Test Hole			Abandonment Rec:	
Water Type:				Contractor:	7241
Casing Material:				Form Version:	7
Audit No:	Z131016			Owner:	
Tag:	A086729			Street Name:	2155 LAKESHORE BLVD. W.
Construction Method:				County:	YORK AND TORONT
Elevation (m):				Municipality:	ETOBICOKE BOROUGH
Elevation Reliability:				Site Info:	
Depth to Bedrock:				Lot:	

Map Key	Number of Records	Direction/ Distance (m)	Elev/Diff (m)	Site	DB
<b>Well Depth:</b>				<b>Concession:</b>	
<b>Overburden/Bedrock:</b>				<b>Concession Name:</b>	
<b>Pump Rate:</b>				<b>Easting NAD83:</b>	
<b>Static Water Level:</b>				<b>Northing NAD83:</b>	
<b>Flowing (Y/N):</b>				<b>Zone:</b>	
<b>Flow Rate:</b>				<b>UTM Reliability:</b>	
<b>Clear/Cloudy:</b>					

**PDF URL (Map):** [https://d2khazk8e83rdv.cloudfront.net/moe\\_mapping/downloads/2Water/Wells\\_pdfs/717\7174362.pdf](https://d2khazk8e83rdv.cloudfront.net/moe_mapping/downloads/2Water/Wells_pdfs/717\7174362.pdf)

#### Bore Hole Information

<b>Bore Hole ID:</b>	1003628204	<b>Elevation:</b>	79.610527
<b>DP2BR:</b>		<b>Elevrc:</b>	
<b>Spatial Status:</b>		<b>Zone:</b>	17
<b>Code OB:</b>		<b>East83:</b>	622647
<b>Code OB Desc:</b>		<b>North83:</b>	4831219
<b>Open Hole:</b>		<b>Org CS:</b>	UTM83
<b>Cluster Kind:</b>		<b>UTMRC:</b>	4
<b>Date Completed:</b>	12/8/2011	<b>UTMRC Desc:</b>	margin of error : 30 m - 100 m
<b>Remarks:</b>		<b>Location Method:</b>	wwr
<b>Elevrc Desc:</b>			
<b>Location Source Date:</b>			
<b>Improvement Location Source:</b>			
<b>Improvement Location Method:</b>			
<b>Source Revision Comment:</b>			
<b>Supplier Comment:</b>			

#### Overburden and Bedrock

##### Materials Interval

<b>Formation ID:</b>	1004123845
<b>Layer:</b>	2
<b>Color:</b>	6
<b>General Color:</b>	BROWN
<b>Mat1:</b>	06
<b>Most Common Material:</b>	SILT
<b>Mat2:</b>	05
<b>Mat2 Desc:</b>	CLAY
<b>Mat3:</b>	
<b>Mat3 Desc:</b>	
<b>Formation Top Depth:</b>	5
<b>Formation End Depth:</b>	12
<b>Formation End Depth UOM:</b>	ft

#### Overburden and Bedrock

##### Materials Interval

<b>Formation ID:</b>	1004123846
<b>Layer:</b>	3
<b>Color:</b>	2
<b>General Color:</b>	GREY
<b>Mat1:</b>	05
<b>Most Common Material:</b>	CLAY
<b>Mat2:</b>	
<b>Mat2 Desc:</b>	
<b>Mat3:</b>	
<b>Mat3 Desc:</b>	
<b>Formation Top Depth:</b>	12
<b>Formation End Depth:</b>	19.5
<b>Formation End Depth UOM:</b>	ft

Map Key	Number of Records	Direction/ Distance (m)	Elev/Diff (m)	Site	DB
<b><u>Overburden and Bedrock Materials Interval</u></b>					
Formation ID:		1004123844			
Layer:		1			
Color:		6			
General Color:		BROWN			
Mat1:		01			
Most Common Material:		FILL			
Mat2:					
Mat2 Desc:					
Mat3:					
Mat3 Desc:					
Formation Top Depth:		0			
Formation End Depth:		5			
Formation End Depth UOM:		ft			
<b><u>Overburden and Bedrock Materials Interval</u></b>					
Formation ID:		1004123847			
Layer:		4			
Color:		2			
General Color:		GREY			
Mat1:		17			
Most Common Material:		SHALE			
Mat2:					
Mat2 Desc:					
Mat3:		92			
Mat3 Desc:		WEATHERED			
Formation Top Depth:		19.5			
Formation End Depth:		21.5			
Formation End Depth UOM:		ft			
<b><u>Annular Space/Abandonment Sealing Record</u></b>					
Plug ID:		1004123855			
Layer:		1			
Plug From:		0			
Plug To:		1			
Plug Depth UOM:		ft			
<b><u>Annular Space/Abandonment Sealing Record</u></b>					
Plug ID:		1004123856			
Layer:		2			
Plug From:		1			
Plug To:		10.5			
Plug Depth UOM:		ft			
<b><u>Annular Space/Abandonment Sealing Record</u></b>					
Plug ID:		1004123857			
Layer:		3			
Plug From:		10.5			
Plug To:		21.5			
Plug Depth UOM:		ft			
<b><u>Method of Construction &amp; Well</u></b>					

Map Key	Number of Records	Direction/ Distance (m)	Elev/Diff (m)	Site	DB
<u>Use</u>					
Method Construction ID:		1004123854			
Method Construction Code:		D			
Method Construction:		Direct Push			
Other Method Construction:					
<u>Pipe Information</u>					
Pipe ID:		1004123843			
Casing No:		0			
Comment:					
Alt Name:					
<u>Construction Record - Casing</u>					
Casing ID:		1004123850			
Layer:		1			
Material:		5			
Open Hole or Material:		PLASTIC			
Depth From:		0			
Depth To:		11.5			
Casing Diameter:		2			
Casing Diameter UOM:		inch			
Casing Depth UOM:		ft			
<u>Construction Record - Screen</u>					
Screen ID:		1004123851			
Layer:		1			
Slot:		10			
Screen Top Depth:		11.5			
Screen End Depth:		21.5			
Screen Material:		5			
Screen Depth UOM:		ft			
Screen Diameter UOM:		inch			
Screen Diameter:		2.25			
<u>Water Details</u>					
Water ID:		1004123849			
Layer:					
Kind Code:					
Kind:					
Water Found Depth:					
Water Found Depth UOM:		ft			
<u>Hole Diameter</u>					
Hole ID:		1004123848			
Diameter:		4.25			
Depth From:		0			
Depth To:		21.5			
Hole Depth UOM:		ft			
Hole Diameter UOM:		inch			
<a href="#">98</a>	1 of 1	SW/151.5	79.8 / 5.07	Royale Grande Property Management 2285 Lakeshore Blvd West Toronto ON	GEN
Generator No:	ON9737257		PO Box No:		

Map Key	Number of Records	Direction/ Distance (m)	Elev/Diff (m)	Site	DB
Status: Approval Years: 2011 Contam. Facility: MHSW Facility: SIC Code: 561210 SIC Description:			Country: Choice of Contact: Co Admin: Phone No Admin:		
99	1 of 1	NE/152.4	79.8 / 5.07	2183 LAKESHORE BLVD. WEST Toronto ON	WWIS
Well ID: 7228456 Construction Date: Primary Water Use: Monitoring and Test Hole Sec. Water Use: 0 Final Well Status: Monitoring and Test Hole Water Type: Casing Material: Audit No: Z195759 Tag: A167713 Construction Method: Elevation (m): Elevation Reliability: Depth to Bedrock: Well Depth: Overburden/Bedrock: Pump Rate: Static Water Level: Flowing (Y/N): Flow Rate: Clear/Cloudy:			Data Entry Status: Data Src: Date Received: 9/30/2014 Selected Flag: Yes Abandonment Rec: Contractor: 7241 Form Version: 7 Owner: Street Name: 2183 LAKESHORE BLVD. WEST County: YORK AND TORONT Municipality: ETOBICOKE BOROUGH Site Info: Lot: Concession: Concession Name: Easting NAD83: Northing NAD83: Zone: UTM Reliability:		
PDF URL (Map):					
Bore Hole Information					
Bore Hole ID: 1005141238 DP2BR: Spatial Status: Code OB: Code OB Desc: Open Hole: Cluster Kind: Date Completed: 8/21/2014 Remarks: Elevrc Desc: Location Source Date: Improvement Location Source: Improvement Location Method: Source Revision Comment: Supplier Comment:			Elevation: 79.768745 Elevrc: Zone: 17 East83: 622659 North83: 4831210 Org CS: UTM83 UTMRC: 4 UTMRC Desc: margin of error : 30 m - 100 m Location Method: wwr		
Overburden and Bedrock					
Materials Interval					
Formation ID: 1005436569 Layer: 1 Color: 6 General Color: BROWN Mat1: 01 Most Common Material: FILL Mat2: Mat2 Desc: Mat3: 77					

<b>Map Key</b>	<b>Number of Records</b>	<b>Direction/ Distance (m)</b>	<b>Elev/Diff (m)</b>	<b>Site</b>	<b>DB</b>
<hr/>					
<b>Mat3 Desc:</b>		LOOSE			
<b>Formation Top Depth:</b>		0			
<b>Formation End Depth:</b>		13			
<b>Formation End Depth UOM:</b>		ft			
 <b><u>Overburden and Bedrock Materials Interval</u></b>					
<b>Formation ID:</b>		1005436570			
<b>Layer:</b>		2			
<b>Color:</b>		6			
<b>General Color:</b>		BROWN			
<b>Mat1:</b>		28			
<b>Most Common Material:</b>		SAND			
<b>Mat2:</b>		06			
<b>Mat2 Desc:</b>		SILT			
<b>Mat3:</b>		66			
<b>Mat3 Desc:</b>		DENSE			
<b>Formation Top Depth:</b>		13			
<b>Formation End Depth:</b>		23			
<b>Formation End Depth UOM:</b>		ft			
 <b><u>Annular Space/Abandonment Sealing Record</u></b>					
<b>Plug ID:</b>		1005436579			
<b>Layer:</b>		2			
<b>Plug From:</b>		0.5			
<b>Plug To:</b>		12			
<b>Plug Depth UOM:</b>		ft			
 <b><u>Annular Space/Abandonment Sealing Record</u></b>					
<b>Plug ID:</b>		1005436578			
<b>Layer:</b>		1			
<b>Plug From:</b>		0			
<b>Plug To:</b>		0.5			
<b>Plug Depth UOM:</b>		ft			
 <b><u>Annular Space/Abandonment Sealing Record</u></b>					
<b>Plug ID:</b>		1005436580			
<b>Layer:</b>		3			
<b>Plug From:</b>		12			
<b>Plug To:</b>		23			
<b>Plug Depth UOM:</b>		ft			
 <b><u>Method of Construction &amp; Well Use</u></b>					
<b>Method Construction ID:</b>		1005436577			
<b>Method Construction Code:</b>		D			
<b>Method Construction:</b>		Direct Push			
<b>Other Method Construction:</b>					
 <b><u>Pipe Information</u></b>					
<b>Pipe ID:</b>		1005436568			
<b>Casing No:</b>		0			



Map Key	Number of Records	Direction/ Distance (m)	Elev/Diff (m)	Site	DB
<b>Comment:</b> <b>Alt Name:</b>					
<b><u>Construction Record - Casing</u></b>					
Casing ID:		1005436573			
Layer:		1			
Material:		5			
Open Hole or Material:		PLASTIC			
Depth From:		0			
Depth To:		13			
Casing Diameter:		2			
Casing Diameter UOM:		inch			
Casing Depth UOM:		ft			
<b><u>Construction Record - Screen</u></b>					
Screen ID:		1005436574			
Layer:		1			
Slot:		10			
Screen Top Depth:		13			
Screen End Depth:		23			
Screen Material:		5			
Screen Depth UOM:		ft			
Screen Diameter UOM:		inch			
Screen Diameter:		2.25			
<b><u>Water Details</u></b>					
Water ID:		1005436572			
Layer:					
Kind Code:					
Kind:					
Water Found Depth:					
Water Found Depth UOM:		ft			
<b><u>Hole Diameter</u></b>					
Hole ID:		1005436571			
Diameter:		6			
Depth From:		0			
Depth To:		23			
Hole Depth UOM:		ft			
Hole Diameter UOM:		inch			
<hr/>					
<a href="#">100</a>	1 of 1	NNE/153.3	84.0 / 9.23	2150 LAKESHORE BLVD Toronto ON	WWIS
Well ID:	7280720			Data Entry Status:	
Construction Date:				Data Src:	
Primary Water Use:				Date Received:	2/7/2017
Sec. Water Use:				Selected Flag:	Yes
Final Well Status:	Abandoned-Other			Abandonment Rec:	Yes
Water Type:				Contractor:	7148
Casing Material:				Form Version:	7
Audit No:	Z248015			Owner:	
Tag:				Street Name:	2150 LAKESHORE BLVD
Construction Method:				County:	YORK AND TORONT
Elevation (m):				Municipality:	ETOBICOKE BOROUGH
Elevation Reliability:				Site Info:	
Depth to Bedrock:				Lot:	
Well Depth:				Concession:	

Map Key	Number of Records	Direction/ Distance (m)	Elev/Diff (m)	Site	DB
<b>Overburden/Bedrock:</b> <b>Pump Rate:</b> <b>Static Water Level:</b> <b>Flowing (Y/N):</b> <b>Flow Rate:</b> <b>Clear/Cloudy:</b>				<b>Concession Name:</b> <b>Easting NAD83:</b> <b>Northing NAD83:</b> <b>Zone:</b> <b>UTM Reliability:</b>	
<b>PDF URL (Map):</b>					
<b><u>Bore Hole Information</u></b>					
<b>Bore Hole ID:</b>	1006350139			<b>Elevation:</b>	84.086784
<b>DP2BR:</b>				<b>Elevrc:</b>	
<b>Spatial Status:</b>				<b>Zone:</b>	17
<b>Code OB:</b>				<b>East83:</b>	622467
<b>Code OB Desc:</b>				<b>North83:</b>	4831262
<b>Open Hole:</b>				<b>Org CS:</b>	UTM83
<b>Cluster Kind:</b>				<b>UTMRC:</b>	4
<b>Date Completed:</b>	1/25/2017			<b>UTMRC Desc:</b>	margin of error : 30 m - 100 m
<b>Remarks:</b>				<b>Location Method:</b>	wwr
<b>Elevrc Desc:</b>					
<b>Location Source Date:</b>					
<b>Improvement Location Source:</b>					
<b>Improvement Location Method:</b>					
<b>Source Revision Comment:</b>					
<b>Supplier Comment:</b>					
<b><u>Method of Construction &amp; Well Use</u></b>					
<b>Method Construction ID:</b>	1006564281				
<b>Method Construction Code:</b>					
<b>Method Construction:</b>					
<b>Other Method Construction:</b>					
<b><u>Pipe Information</u></b>					
<b>Pipe ID:</b>	1006564275				
<b>Casing No:</b>	0				
<b>Comment:</b>					
<b>Alt Name:</b>					
<b><u>Construction Record - Casing</u></b>					
<b>Casing ID:</b>	1006564279				
<b>Layer:</b>					
<b>Material:</b>					
<b>Open Hole or Material:</b>					
<b>Depth From:</b>					
<b>Depth To:</b>					
<b>Casing Diameter:</b>					
<b>Casing Diameter UOM:</b>	cm				
<b>Casing Depth UOM:</b>	m				
<b><u>Construction Record - Screen</u></b>					
<b>Screen ID:</b>	1006564280				
<b>Layer:</b>					
<b>Slot:</b>					
<b>Screen Top Depth:</b>					
<b>Screen End Depth:</b>					
<b>Screen Material:</b>					

Map Key	Number of Records	Direction/ Distance (m)	Elev/Diff (m)	Site	DB
Screen Depth UOM:		m			
Screen Diameter UOM:		cm			
Screen Diameter:					
<b><u>Water Details</u></b>					
Water ID:		1006564278			
Layer:					
Kind Code:					
Kind:					
Water Found Depth:					
Water Found Depth UOM:		m			
<b><u>Hole Diameter</u></b>					
Hole ID:		1006564277			
Diameter:					
Depth From:					
Depth To:					
Hole Depth UOM:		m			
Hole Diameter UOM:		cm			

<b><u>101</u></b>	<b>1 of 1</b>	<b>NE/155.4</b>	<b>79.8 / 5.07</b>	<b>2151 LAKE SHORE BLVD. WEST 2155 ETOBICOKE ON</b>	<b>WWIS</b>
Well ID:	7207614			<b>Data Entry Status:</b>	
Construction Date:				<b>Data Src:</b>	
Primary Water Use:	Monitoring and Test Hole			<b>Date Received:</b>	9/12/2013
Sec. Water Use:	0			<b>Selected Flag:</b>	Yes
Final Well Status:	Abandoned Monitoring and Test Hole			<b>Abandonment Rec:</b>	Yes
Water Type:				<b>Contractor:</b>	7241
Casing Material:				<b>Form Version:</b>	7
Audit No:	Z176416			<b>Owner:</b>	
Tag:	A086729			<b>Street Name:</b>	2151 LAKE SHORE BLVD. WEST 2155
Construction Method:				<b>County:</b>	YORK AND TORONT
Elevation (m):				<b>Municipality:</b>	ETOBICOKE BOROUGH
Elevation Reliability:				<b>Site Info:</b>	WKQ-006223 A0-A0
Depth to Bedrock:				<b>Lot:</b>	
Well Depth:				<b>Concession:</b>	
Overburden/Bedrock:				<b>Concession Name:</b>	
Pump Rate:				<b>Easting NAD83:</b>	
Static Water Level:				<b>Northing NAD83:</b>	
Flowing (Y/N):				<b>Zone:</b>	
Flow Rate:				<b>UTM Reliability:</b>	
Clear/Cloudy:					
<b>PDF URL (Map):</b>					
<b><u>Bore Hole Information</u></b>					
Bore Hole ID:	1004561751			<b>Elevation:</b>	79.828575
DP2BR:				<b>Elevrc:</b>	
Spatial Status:				<b>Zone:</b>	17
Code OB:				<b>East83:</b>	622657
Code OB Desc:				<b>North83:</b>	4831217
Open Hole:				<b>Org CS:</b>	UTM83
Cluster Kind:				<b>UTMRC:</b>	4
Date Completed:	8/8/2013			<b>UTMRC Desc:</b>	margin of error : 30 m - 100 m
Remarks:				<b>Location Method:</b>	wwr
Elevrc Desc:					
Location Source Date:					
Improvement Location Source:					

Map Key	Number of Records	Direction/ Distance (m)	Elev/Diff (m)	Site	DB
<b>Improvement Location Method:</b> <b>Source Revision Comment:</b> <b>Supplier Comment:</b>					
<b><u>Annular Space/Abandonment Sealing Record</u></b>					
Plug ID:		1004597409			
Layer:		1			
Plug From:		0			
Plug To:		22			
Plug Depth UOM:		ft			
<b><u>Method of Construction &amp; Well Use</u></b>					
Method Construction ID:		1004597408			
Method Construction Code:		D			
Method Construction:		Direct Push			
Other Method Construction:					
<b><u>Pipe Information</u></b>					
Pipe ID:		1004597400			
Casing No:		0			
Comment:					
Alt Name:					
<b><u>Construction Record - Casing</u></b>					
Casing ID:		1004597404			
Layer:					
Material:					
Open Hole or Material:					
Depth From:					
Depth To:					
Casing Diameter:					
Casing Diameter UOM:		inch			
Casing Depth UOM:		ft			
<b><u>Construction Record - Screen</u></b>					
Screen ID:		1004597405			
Layer:					
Slot:					
Screen Top Depth:					
Screen End Depth:					
Screen Material:					
Screen Depth UOM:		ft			
Screen Diameter UOM:		inch			
Screen Diameter:					
<b><u>Water Details</u></b>					
Water ID:		1004597403			
Layer:					
Kind Code:					
Kind:					
Water Found Depth:					
Water Found Depth UOM:		ft			

Map Key	Number of Records	Direction/ Distance (m)	Elev/Diff (m)	Site	DB
<b><u>Hole Diameter</u></b>					
Hole ID:		1004597402			
Diameter:					
Depth From:					
Depth To:					
Hole Depth UOM:		ft			
Hole Diameter UOM:		inch			
<b><u>102</u></b>	1 of 1	NE/157.0	80.6 / 5.86	2175 LAKESHORE BLVD. W TORONTO ON	WWIS
Well ID:	7198107			Data Entry Status:	
Construction Date:				Data Src:	
Primary Water Use:	Monitoring and Test Hole			Date Received:	3/7/2013
Sec. Water Use:				Selected Flag:	Yes
Final Well Status:	Test Hole			Abandonment Rec:	
Water Type:				Contractor:	7241
Casing Material:				Form Version:	7
Audit No:	Z165575			Owner:	
Tag:	A140033			Street Name:	2175 LAKESHORE BLVD. W
Construction Method:				County:	YORK AND TORONT
Elevation (m):				Municipality:	ETOBICOKE BOROUGH
Elevation Reliability:				Site Info:	
Depth to Bedrock:				Lot:	
Well Depth:				Concession:	
Overburden/Bedrock:				Concession Name:	
Pump Rate:				Easting NAD83:	
Static Water Level:				Northing NAD83:	
Flowing (Y/N):				Zone:	
Flow Rate:				UTM Reliability:	
Clear/Cloudy:					
PDF URL (Map):					
<b><u>Bore Hole Information</u></b>					
Bore Hole ID:	1004260405			Elevation:	82.483047
DP2BR:				Elevrc:	
Spatial Status:				Zone:	17
Code OB:				East83:	622609
Code OB Desc:				North83:	4831258
Open Hole:				Org CS:	UTM83
Cluster Kind:				UTMRC:	4
Date Completed:	2/14/2013			UTMRC Desc:	margin of error : 30 m - 100 m
Remarks:				Location Method:	wwr
Elevrc Desc:					
Location Source Date:					
Improvement Location Source:					
Improvement Location Method:					
Source Revision Comment:					
Supplier Comment:					
<b><u>Overburden and Bedrock</u></b>					
<b><u>Materials Interval</u></b>					
Formation ID:	1004800050				
Layer:	3				
Color:	2				
General Color:	GREY				
Mat1:	05				
Most Common Material:	CLAY				

<b>Map Key</b>	<b>Number of Records</b>	<b>Direction/ Distance (m)</b>	<b>Elev/Diff (m)</b>	<b>Site</b>	<b>DB</b>
<b>Mat2:</b>		06			
<b>Mat2 Desc:</b>		SILT			
<b>Mat3:</b>		91			
<b>Mat3 Desc:</b>		WATER-BEARING			
<b>Formation Top Depth:</b>		16			
<b>Formation End Depth:</b>		20			
<b>Formation End Depth UOM:</b>		ft			
<b><u>Overburden and Bedrock</u></b>					
<b><u>Materials Interval</u></b>					
<b>Formation ID:</b>		1004800048			
<b>Layer:</b>		1			
<b>Color:</b>		6			
<b>General Color:</b>		BROWN			
<b>Mat1:</b>		01			
<b>Most Common Material:</b>		FILL			
<b>Mat2:</b>					
<b>Mat2 Desc:</b>					
<b>Mat3:</b>					
<b>Mat3 Desc:</b>					
<b>Formation Top Depth:</b>		0			
<b>Formation End Depth:</b>		12			
<b>Formation End Depth UOM:</b>		ft			
<b><u>Overburden and Bedrock</u></b>					
<b><u>Materials Interval</u></b>					
<b>Formation ID:</b>		1004800049			
<b>Layer:</b>		2			
<b>Color:</b>		6			
<b>General Color:</b>		BROWN			
<b>Mat1:</b>		28			
<b>Most Common Material:</b>		SAND			
<b>Mat2:</b>		06			
<b>Mat2 Desc:</b>		SILT			
<b>Mat3:</b>		91			
<b>Mat3 Desc:</b>		WATER-BEARING			
<b>Formation Top Depth:</b>		12			
<b>Formation End Depth:</b>		16			
<b>Formation End Depth UOM:</b>		ft			
<b><u>Annular Space/Abandonment</u></b>					
<b><u>Sealing Record</u></b>					
<b>Plug ID:</b>		1004800059			
<b>Layer:</b>		2			
<b>Plug From:</b>		9			
<b>Plug To:</b>		0			
<b>Plug Depth UOM:</b>		ft			
<b><u>Annular Space/Abandonment</u></b>					
<b><u>Sealing Record</u></b>					
<b>Plug ID:</b>		1004800058			
<b>Layer:</b>		1			
<b>Plug From:</b>		20			
<b>Plug To:</b>		9			
<b>Plug Depth UOM:</b>		ft			
<b><u>Method of Construction &amp; Well</u></b>					
<b><u>Use</u></b>					

Map Key	Number of Records	Direction/ Distance (m)	Elev/Diff (m)	Site	DB
<hr/>					
<b>Method Construction ID:</b>		1004800057			
<b>Method Construction Code:</b>		D			
<b>Method Construction:</b>		Direct Push			
<b>Other Method Construction:</b>					
 <b><u>Pipe Information</u></b>					
<b>Pipe ID:</b>		1004800047			
<b>Casing No:</b>		0			
<b>Comment:</b>					
<b>Alt Name:</b>					
 <b><u>Construction Record - Casing</u></b>					
<b>Casing ID:</b>		1004800053			
<b>Layer:</b>		1			
<b>Material:</b>		5			
<b>Open Hole or Material:</b>		PLASTIC			
<b>Depth From:</b>		0			
<b>Depth To:</b>		10			
<b>Casing Diameter:</b>		2			
<b>Casing Diameter UOM:</b>		inch			
<b>Casing Depth UOM:</b>		ft			
 <b><u>Construction Record - Screen</u></b>					
<b>Screen ID:</b>		1004800054			
<b>Layer:</b>		1			
<b>Slot:</b>		10			
<b>Screen Top Depth:</b>		10			
<b>Screen End Depth:</b>		20			
<b>Screen Material:</b>		5			
<b>Screen Depth UOM:</b>		ft			
<b>Screen Diameter UOM:</b>		inch			
<b>Screen Diameter:</b>		2.25			
 <b><u>Water Details</u></b>					
<b>Water ID:</b>		1004800052			
<b>Layer:</b>					
<b>Kind Code:</b>					
<b>Kind:</b>					
<b>Water Found Depth:</b>					
<b>Water Found Depth UOM:</b>		ft			
 <b><u>Hole Diameter</u></b>					
<b>Hole ID:</b>		1004800051			
<b>Diameter:</b>		6			
<b>Depth From:</b>		0			
<b>Depth To:</b>		20			
<b>Hole Depth UOM:</b>		ft			
<b>Hole Diameter UOM:</b>		inch			
<hr/>					
<a href="#">103</a>	1 of 1	NE/158.0	79.8 / 5.07	2151 LAKE SHORE BLVD. WEST 2155 ETOBICOKE ON	WWIS
<b>Well ID:</b>		7207612		<b>Data Entry Status:</b>	
<b>Construction Date:</b>				<b>Data Src:</b>	
<b>Primary Water Use:</b>		Monitoring and Test Hole		<b>Date Received:</b>	9/12/2013

Map Key	Number of Records	Direction/ Distance (m)	Elev/Diff (m)	Site	DB
Sec. Water Use:	0			Selected Flag:	Yes
Final Well Status:	Abandoned-Other			Abandonment Rec:	Yes
Water Type:				Contractor:	7241
Casing Material:				Form Version:	7
Audit No:	Z176420			Owner:	
Tag:	A150644			Street Name:	2151 LAKE SHORE BLVD. WEST 2155
Construction Method:				County:	YORK AND TORONT
Elevation (m):				Municipality:	ETOBICOKE BOROUGH
Elevation Reliability:				Site Info:	WKQ-006223 A0-A0
Depth to Bedrock:				Lot:	
Well Depth:				Concession:	
Overburden/Bedrock:				Concession Name:	
Pump Rate:				Easting NAD83:	
Static Water Level:				Northing NAD83:	
Flowing (Y/N):				Zone:	
Flow Rate:				UTM Reliability:	
Clear/Cloudy:					

### ***Bore Hole Information***

<b>Elevation:</b>	79.924797
<b>Elevrc:</b>	
<b>Zone:</b>	17
<b>East83:</b>	622657
<b>North83:</b>	4831221
<b>Org CS:</b>	UTM83
<b>UTMRC:</b>	4
<b>UTMRC Desc:</b>	margin of error : 30 m - 100 m
<b>Location Method:</b>	wwr

**Annular Space/Abandonment  
Sealing Record**

### Method of Construction & Well Use

### Pipe Information



Map Key	Number of Records	Direction/ Distance (m)	Elev/Diff (m)	Site	DB
<b><u>Construction Record - Casing</u></b>					
Casing ID:		1004597384			
Layer:					
Material:					
Open Hole or Material:					
Depth From:					
Depth To:					
Casing Diameter:					
Casing Diameter UOM:		inch			
Casing Depth UOM:		ft			
<b><u>Construction Record - Screen</u></b>					
Screen ID:		1004597385			
Layer:					
Slot:					
Screen Top Depth:					
Screen End Depth:					
Screen Material:					
Screen Depth UOM:		ft			
Screen Diameter UOM:		inch			
Screen Diameter:					
<b><u>Water Details</u></b>					
Water ID:		1004597383			
Layer:					
Kind Code:					
Kind:					
Water Found Depth:					
Water Found Depth UOM:		ft			
<b><u>Hole Diameter</u></b>					
Hole ID:		1004597382			
Diameter:					
Depth From:					
Depth To:					
Hole Depth UOM:		ft			
Hole Diameter UOM:		inch			
<hr/>					
<b><u>104</u></b>	<b>1 of 1</b>	<b>NE/158.7</b>	<b>79.8 / 5.07</b>	<b>2151 LAKE SHORE BLVD. WEST ETOBICOKE ON</b>	<b>WWIS</b>
Well ID:	7207613			Data Entry Status:	
Construction Date:				Data Src:	
Primary Water Use:	Monitoring and Test Hole			Date Received:	9/12/2013
Sec. Water Use:	0			Selected Flag:	Yes
Final Well Status:	Abandoned Monitoring and Test Hole			Abandonment Rec:	Yes
Water Type:				Contractor:	7241
Casing Material:				Form Version:	7
Audit No:	Z176422			Owner:	
Tag:	A150643			Street Name:	2151 LAKE SHORE BLVD. WEST
Construction Method:				County:	YORK AND TORONT
Elevation (m):				Municipality:	ETOBICOKE BOROUGH
Elevation Reliability:				Site Info:	WKQ-006223 A0-A0
Depth to Bedrock:				Lot:	
Well Depth:				Concession:	
Overburden/Bedrock:				Concession Name:	
Pump Rate:				Easting NAD83:	
Static Water Level:				Northing NAD83:	

Map Key	Number of Records	Direction/ Distance (m)	Elev/Diff (m)	Site	DB
Flowing (Y/N): Flow Rate: Clear/Cloudy:  PDF URL (Map):				Zone: UTM Reliability:	
<u>Bore Hole Information</u>					
Bore Hole ID:	1004561748			Elevation:	79.949005
DP2BR:				Elevrc:	
Spatial Status:				Zone:	17
Code OB:				East83:	622657
Code OB Desc:				North83:	4831222
Open Hole:				Org CS:	UTM83
Cluster Kind:				UTMRC:	4
Date Completed:	8/8/2013			UTMRC Desc:	margin of error : 30 m - 100 m
Remarks:				Location Method:	wwr
Elevrc Desc:					
Location Source Date:					
Improvement Location Source:					
Improvement Location Method:					
Source Revision Comment:					
Supplier Comment:					
<u>Annular Space/Abandonment Sealing Record</u>					
Plug ID:	1004597399				
Layer:	1				
Plug From:	0				
Plug To:	21.5				
Plug Depth UOM:	ft				
<u>Method of Construction &amp; Well Use</u>					
Method Construction ID:	1004597398				
Method Construction Code:	D				
Method Construction:	Direct Push				
Other Method Construction:					
<u>Pipe Information</u>					
Pipe ID:	1004597390				
Casing No:	0				
Comment:					
Alt Name:					
<u>Construction Record - Casing</u>					
Casing ID:	1004597394				
Layer:					
Material:					
Open Hole or Material:					
Depth From:					
Depth To:					
Casing Diameter:					
Casing Diameter UOM:	inch				
Casing Depth UOM:	ft				
<u>Construction Record - Screen</u>					

Map Key	Number of Records	Direction/ Distance (m)	Elev/Diff (m)	Site	DB
<hr/>					
Screen ID:		1004597395			
Layer:					
Slot:					
Screen Top Depth:					
Screen End Depth:					
Screen Material:					
Screen Depth UOM:		ft			
Screen Diameter UOM:		inch			
Screen Diameter:					
 <u>Water Details</u>					
Water ID:		1004597393			
Layer:					
Kind Code:					
Kind:					
Water Found Depth:					
Water Found Depth UOM:		ft			
 <u>Hole Diameter</u>					
Hole ID:		1004597392			
Diameter:					
Depth From:					
Depth To:					
Hole Depth UOM:		ft			
Hole Diameter UOM:		inch			
<hr/>					
<a href="#">105</a>	1 of 1	NE/160.5	79.8 / 5.07	2151 LAKE SHORE BLVD. WEST ETOBICOKE ON	WWIS
Well ID:	7207610			Data Entry Status:	
Construction Date:				Data Src:	
Primary Water Use:	Monitoring and Test Hole			Date Received:	9/12/2013
Sec. Water Use:	0			Selected Flag:	Yes
Final Well Status:	Abandoned-Other			Abandonment Rec:	Yes
Water Type:				Contractor:	7241
Casing Material:				Form Version:	7
Audit No:	Z176423			Owner:	
Tag:	A150647			Street Name:	2151 LAKE SHORE BLVD. WEST
Construction Method:				County:	YORK AND TORONT
Elevation (m):				Municipality:	ETOBICOKE BOROUGH
Elevation Reliability:				Site Info:	WKQ-006223 A0-A0
Depth to Bedrock:				Lot:	
Well Depth:				Concession:	
Overburden/Bedrock:				Concession Name:	
Pump Rate:				Easting NAD83:	
Static Water Level:				Northing NAD83:	
Flowing (Y/N):				Zone:	
Flow Rate:				UTM Reliability:	
Clear/Cloudy:					
 PDF URL (Map):					
 <u>Bore Hole Information</u>					
Bore Hole ID:	1004561739			Elevation:	79.976432
DP2BR:				Elevrc:	
Spatial Status:				Zone:	17
Code OB:				East83:	622662
Code OB Desc:				North83:	4831219

Map Key	Number of Records	Direction/ Distance (m)	Elev/Diff (m)	Site	DB
<hr/>					
Open Hole:				Org CS:	UTM83
Cluster Kind:				UTMRC:	4
Date Completed:	8/8/2013			UTMRC Desc:	margin of error : 30 m - 100 m
Remarks:				Location Method:	wwr
Elevrc Desc:					
Location Source Date:					
Improvement Location Source:					
Improvement Location Method:					
Source Revision Comment:					
Supplier Comment:					
<u>Annular Space/Abandonment</u>					
<u>Sealing Record</u>					
Plug ID:		1004597369			
Layer:		1			
Plug From:		0			
Plug To:		18			
Plug Depth UOM:		ft			
<u>Method of Construction &amp; Well</u>					
<u>Use</u>					
Method Construction ID:		1004597368			
Method Construction Code:		D			
Method Construction:		Direct Push			
Other Method Construction:					
<u>Pipe Information</u>					
Pipe ID:		1004597360			
Casing No:		0			
Comment:					
Alt Name:					
<u>Construction Record - Casing</u>					
Casing ID:		1004597364			
Layer:					
Material:					
Open Hole or Material:					
Depth From:					
Depth To:					
Casing Diameter:					
Casing Diameter UOM:		inch			
Casing Depth UOM:		ft			
<u>Construction Record - Screen</u>					
Screen ID:		1004597365			
Layer:					
Slot:					
Screen Top Depth:					
Screen End Depth:					
Screen Material:					
Screen Depth UOM:		ft			
Screen Diameter UOM:		inch			
Screen Diameter:					
<u>Water Details</u>					

Map Key	Number of Records	Direction/ Distance (m)	Elev/Diff (m)	Site	DB
<b>Water ID:</b> 1004597363 <b>Layer:</b> <b>Kind Code:</b> <b>Kind:</b> <b>Water Found Depth:</b> <b>Water Found Depth UOM:</b> ft					
<b>Hole Diameter</b>					
<b>Hole ID:</b> 1004597362 <b>Diameter:</b> <b>Depth From:</b> <b>Depth To:</b> <b>Hole Depth UOM:</b> ft <b>Hole Diameter UOM:</b> inch					
<a href="#">106</a>	1 of 1	SW/160.8	79.8 / 5.07	ALMAX CANADA INC. 2287 LAKE SHORE BLVD W SUITE 509 TORONTO ON M8V 3Y1	SCT
<b>Established:</b> 0000 <b>Plant Size (ft²):</b> 0 <b>Employment:</b> 0					
<b>--Details--</b>					
<b>Description:</b> MANUFACTURING INDUSTRIES, NOT ELSEWHERE CLASSIFIED <b>SIC/NAICS Code:</b> 3999					
<a href="#">107</a>	1 of 1	NE/161.2	80.9 / 6.17	2183 LAKESHORE BLVD. WEST Toronto ON	WWIS
<b>Well ID:</b> 7228458 <b>Construction Date:</b> <b>Primary Water Use:</b> Monitoring and Test Hole <b>Sec. Water Use:</b> 0 <b>Final Well Status:</b> Monitoring and Test Hole <b>Water Type:</b> <b>Casing Material:</b> <b>Audit No:</b> Z190797 <b>Tag:</b> A167715 <b>Construction Method:</b> <b>Elevation (m):</b> <b>Elevation Reliability:</b> <b>Depth to Bedrock:</b> <b>Well Depth:</b> <b>Overburden/Bedrock:</b> <b>Pump Rate:</b> <b>Static Water Level:</b> <b>Flowing (Y/N):</b> <b>Flow Rate:</b> <b>Clear/Cloudy:</b>					
<b>Data Entry Status:</b> <b>Data Src:</b> <b>Date Received:</b> 9/30/2014 <b>Selected Flag:</b> Yes <b>Abandonment Rec:</b> <b>Contractor:</b> 7241 <b>Form Version:</b> 7 <b>Owner:</b> <b>Street Name:</b> 2183 LAKESHORE BLVD. WEST <b>County:</b> YORK AND TORONT <b>Municipality:</b> ETOBICOKE BOROUGH <b>Site Info:</b> <b>Lot:</b> <b>Concession:</b> <b>Concession Name:</b> <b>Easting NAD83:</b> <b>Northing NAD83:</b> <b>Zone:</b> <b>UTM Reliability:</b>					
<b>PDF URL (Map):</b>					
<b>Bore Hole Information</b>					
<b>Bore Hole ID:</b> 1005141244 <b>DP2BR:</b> <b>Spatial Status:</b> <b>Code OB:</b> <b>Code OB Desc:</b>					
<b>Elevation:</b> 82.656616 <b>Elevrc:</b> <b>Zone:</b> 17 <b>East83:</b> 622607 <b>North83:</b> 4831264					

Map Key	Number of Records	Direction/ Distance (m)	Elev/Diff (m)	Site	DB
<b>Open Hole:</b>				<b>Org CS:</b>	UTM83
<b>Cluster Kind:</b>				<b>UTMRC:</b>	4
<b>Date Completed:</b>	8/21/2014			<b>UTMRC Desc:</b>	margin of error : 30 m - 100 m
<b>Remarks:</b>				<b>Location Method:</b>	wwr
<b>Elevrc Desc:</b>					
<b>Location Source Date:</b>					
<b>Improvement Location Source:</b>					
<b>Improvement Location Method:</b>					
<b>Source Revision Comment:</b>					
<b>Supplier Comment:</b>					
<b><u>Overburden and Bedrock</u></b>					
<b><u>Materials Interval</u></b>					
<b>Formation ID:</b>		1005436613			
<b>Layer:</b>		3			
<b>Color:</b>		2			
<b>General Color:</b>		GREY			
<b>Mat1:</b>		06			
<b>Most Common Material:</b>		SILT			
<b>Mat2:</b>		05			
<b>Mat2 Desc:</b>		CLAY			
<b>Mat3:</b>		66			
<b>Mat3 Desc:</b>		DENSE			
<b>Formation Top Depth:</b>		13			
<b>Formation End Depth:</b>		25			
<b>Formation End Depth UOM:</b>		ft			
<b><u>Overburden and Bedrock</u></b>					
<b><u>Materials Interval</u></b>					
<b>Formation ID:</b>		1005436611			
<b>Layer:</b>		1			
<b>Color:</b>		6			
<b>General Color:</b>		BROWN			
<b>Mat1:</b>		28			
<b>Most Common Material:</b>		SAND			
<b>Mat2:</b>		06			
<b>Mat2 Desc:</b>		SILT			
<b>Mat3:</b>		77			
<b>Mat3 Desc:</b>		LOOSE			
<b>Formation Top Depth:</b>		0			
<b>Formation End Depth:</b>		3			
<b>Formation End Depth UOM:</b>		ft			
<b><u>Overburden and Bedrock</u></b>					
<b><u>Materials Interval</u></b>					
<b>Formation ID:</b>		1005436612			
<b>Layer:</b>		2			
<b>Color:</b>		2			
<b>General Color:</b>		GREY			
<b>Mat1:</b>		06			
<b>Most Common Material:</b>		SILT			
<b>Mat2:</b>		28			
<b>Mat2 Desc:</b>		SAND			
<b>Mat3:</b>		66			
<b>Mat3 Desc:</b>		DENSE			
<b>Formation Top Depth:</b>		3			
<b>Formation End Depth:</b>		13			
<b>Formation End Depth UOM:</b>		ft			

<b>Map Key</b>	<b>Number of Records</b>	<b>Direction/ Distance (m)</b>	<b>Elev/Diff (m)</b>	<b>Site</b>	<b>DB</b>
<b><u>Annular Space/Abandonment Sealing Record</u></b>					
<b>Plug ID:</b>		1005436622			
<b>Layer:</b>		2			
<b>Plug From:</b>		0.5			
<b>Plug To:</b>		14			
<b>Plug Depth UOM:</b>		ft			
<b><u>Annular Space/Abandonment Sealing Record</u></b>					
<b>Plug ID:</b>		1005436623			
<b>Layer:</b>		3			
<b>Plug From:</b>		14			
<b>Plug To:</b>		25			
<b>Plug Depth UOM:</b>		ft			
<b><u>Annular Space/Abandonment Sealing Record</u></b>					
<b>Plug ID:</b>		1005436621			
<b>Layer:</b>		1			
<b>Plug From:</b>		0			
<b>Plug To:</b>		0.5			
<b>Plug Depth UOM:</b>		ft			
<b><u>Method of Construction &amp; Well Use</u></b>					
<b>Method Construction ID:</b>		1005436620			
<b>Method Construction Code:</b>		D			
<b>Method Construction:</b>		Direct Push			
<b>Other Method Construction:</b>					
<b><u>Pipe Information</u></b>					
<b>Pipe ID:</b>		1005436610			
<b>Casing No:</b>		0			
<b>Comment:</b>					
<b>Alt Name:</b>					
<b><u>Construction Record - Casing</u></b>					
<b>Casing ID:</b>		1005436616			
<b>Layer:</b>		1			
<b>Material:</b>		5			
<b>Open Hole or Material:</b>		PLASTIC			
<b>Depth From:</b>		0			
<b>Depth To:</b>		15			
<b>Casing Diameter:</b>		2			
<b>Casing Diameter UOM:</b>		inch			
<b>Casing Depth UOM:</b>		ft			
<b><u>Construction Record - Screen</u></b>					
<b>Screen ID:</b>		1005436617			
<b>Layer:</b>		1			
<b>Slot:</b>		10			
<b>Screen Top Depth:</b>		15			
<b>Screen End Depth:</b>		25			

Map Key	Number of Records	Direction/ Distance (m)	Elev/Diff (m)	Site	DB
Screen Material:		5			
Screen Depth UOM:		ft			
Screen Diameter UOM:		inch			
Screen Diameter:		2.25			
<b><u>Water Details</u></b>					
Water ID:		1005436615			
Layer:					
Kind Code:					
Kind:					
Water Found Depth:					
Water Found Depth UOM:		ft			
<b><u>Hole Diameter</u></b>					
Hole ID:		1005436614			
Diameter:		6			
Depth From:		0			
Depth To:		25			
Hole Depth UOM:		ft			
Hole Diameter UOM:		inch			

<b><u>108</u></b>	<b>1 of 1</b>	<b>WSW/163.5</b>	<b>79.8 / 5.07</b>	<b>ON</b>	<b>BORE</b>
Borehole ID:	652445			Inclin FLG:	No
OGF ID:	215552796			SP Status:	Initial Entry
Status:				Surv Elev:	No
Type:	Borehole			Piezometer:	No
Use:	Geotechnical/Geological Investigation			Primary Name:	
Completion Date:	APR-1966			Municipality:	
Static Water Level:	0.3			Lot:	
Primary Water Use:	Not Used			Township:	
Sec. Water Use:				Latitude DD:	43.619385
Total Depth m:	4.6			Longitude DD:	-79.486656
Depth Ref:	Ground Surface			UTM Zone:	17
Depth Elev:				Easting:	622105
Drill Method:	Power auger			Northing:	4830713
Orig Ground Elev m:	80.6			Location Accuracy:	
Elev Reliabil Note:				Accuracy:	Not Applicable
DEM Ground Elev m:	80.7				
Concession:					
Location D:					
Survey D:					
Comments:					
<b><u>Borehole Geology Stratum</u></b>					
Geology Stratum ID:	218536177			Mat Consistency:	Dense
Top Depth:	1.4			Material Moisture:	
Bottom Depth:	4.3			Material Texture:	
Material Color:				Non Geo Mat Type:	
Material 1:	Till			Geologic Formation:	
Material 2:	Silt			Geologic Group:	
Material 3:	Clay			Geologic Period:	Quaternary
Material 4:	Gravel			Depositional Gen:	
Gsc Material Description:					
Stratum Description:	TILL,SILT,CLAY, GRAVEL. VERY DENSE,AGE QUATERNARY, WATER STABLE AT 263.6 FEET.				
Geology Stratum ID:	218536178			Mat Consistency:	
Top Depth:	4.3			Material Moisture:	



292 [erisinfo.com](http://erisinfo.com) | Environmental Risk Information Services Order No: 20291700348

<b>Map Key</b>	<b>Number of Records</b>	<b>Direction/ Distance (m)</b>	<b>Elev/Diff (m)</b>	<b>Site</b>	<b>DB</b>
<b>Casing Material:</b>				<b>Form Version:</b>	7
<b>Audit No:</b>	Z131014			<b>Owner:</b>	
<b>Tag:</b>	A122342			<b>Street Name:</b>	2161 LAKESHORE BLVD. W.
<b>Construction Method:</b>				<b>County:</b>	YORK AND TORONT
<b>Elevation (m):</b>				<b>Municipality:</b>	ETOBICOKE BOROUGH
<b>Elevation Reliability:</b>				<b>Site Info:</b>	
<b>Depth to Bedrock:</b>				<b>Lot:</b>	
<b>Well Depth:</b>				<b>Concession:</b>	
<b>Overburden/Bedrock:</b>				<b>Concession Name:</b>	
<b>Pump Rate:</b>				<b>Easting NAD83:</b>	
<b>Static Water Level:</b>				<b>Northing NAD83:</b>	
<b>Flowing (Y/N):</b>				<b>Zone:</b>	
<b>Flow Rate:</b>				<b>UTM Reliability:</b>	
<b>Clear/Cloudy:</b>					

**PDF URL (Map):** [https://d2khazk8e83rdv.cloudfront.net/moe\\_mapping/downloads/2Water/Wells\\_pdfs/717\7174358.pdf](https://d2khazk8e83rdv.cloudfront.net/moe_mapping/downloads/2Water/Wells_pdfs/717\7174358.pdf)

#### **Bore Hole Information**

<b>Bore Hole ID:</b>	1003628196	<b>Elevation:</b>	81.018753
<b>DP2BR:</b>		<b>Elevrc:</b>	
<b>Spatial Status:</b>		<b>Zone:</b>	17
<b>Code OB:</b>		<b>East83:</b>	622704
<b>Code OB Desc:</b>		<b>North83:</b>	4831106
<b>Open Hole:</b>		<b>Org CS:</b>	UTM83
<b>Cluster Kind:</b>		<b>UTMRC:</b>	4
<b>Date Completed:</b>	12/7/2011	<b>UTMRC Desc:</b>	margin of error : 30 m - 100 m
<b>Remarks:</b>		<b>Location Method:</b>	wwr
<b>Elevrc Desc:</b>			
<b>Location Source Date:</b>			
<b>Improvement Location Source:</b>			
<b>Improvement Location Method:</b>			
<b>Source Revision Comment:</b>			
<b>Supplier Comment:</b>			

#### **Overburden and Bedrock Materials Interval**

<b>Formation ID:</b>	1004123429
<b>Layer:</b>	1
<b>Color:</b>	6
<b>General Color:</b>	BROWN
<b>Mat1:</b>	01
<b>Most Common Material:</b>	FILL
<b>Mat2:</b>	
<b>Mat2 Desc:</b>	
<b>Mat3:</b>	
<b>Mat3 Desc:</b>	
<b>Formation Top Depth:</b>	0
<b>Formation End Depth:</b>	5
<b>Formation End Depth UOM:</b>	ft

#### **Overburden and Bedrock Materials Interval**

<b>Formation ID:</b>	1004123431
<b>Layer:</b>	3
<b>Color:</b>	2
<b>General Color:</b>	GREY
<b>Mat1:</b>	17
<b>Most Common Material:</b>	SHALE
<b>Mat2:</b>	
<b>Mat2 Desc:</b>	

<b>Map Key</b>	<b>Number of Records</b>	<b>Direction/ Distance (m)</b>	<b>Elev/Diff (m)</b>	<b>Site</b>	<b>DB</b>
<b>Mat3:</b>		92			
<b>Mat3 Desc:</b>		WEATHERED			
<b>Formation Top Depth:</b>		7			
<b>Formation End Depth:</b>		10			
<b>Formation End Depth UOM:</b>		ft			
<b><u>Overburden and Bedrock Materials Interval</u></b>					
<b>Formation ID:</b>		1004123430			
<b>Layer:</b>		2			
<b>Color:</b>		2			
<b>General Color:</b>		GREY			
<b>Mat1:</b>		05			
<b>Most Common Material:</b>		CLAY			
<b>Mat2:</b>		06			
<b>Mat2 Desc:</b>		SILT			
<b>Mat3:</b>					
<b>Mat3 Desc:</b>					
<b>Formation Top Depth:</b>		5			
<b>Formation End Depth:</b>		7			
<b>Formation End Depth UOM:</b>		ft			
<b><u>Annular Space/Abandonment Sealing Record</u></b>					
<b>Plug ID:</b>		1004123440			
<b>Layer:</b>		2			
<b>Plug From:</b>		1			
<b>Plug To:</b>		3			
<b>Plug Depth UOM:</b>		ft			
<b><u>Annular Space/Abandonment Sealing Record</u></b>					
<b>Plug ID:</b>		1004123441			
<b>Layer:</b>		3			
<b>Plug From:</b>		3			
<b>Plug To:</b>		10			
<b>Plug Depth UOM:</b>		ft			
<b><u>Annular Space/Abandonment Sealing Record</u></b>					
<b>Plug ID:</b>		1004123439			
<b>Layer:</b>		1			
<b>Plug From:</b>		0			
<b>Plug To:</b>		1			
<b>Plug Depth UOM:</b>		ft			
<b><u>Method of Construction &amp; Well Use</u></b>					
<b>Method Construction ID:</b>		1004123438			
<b>Method Construction Code:</b>		D			
<b>Method Construction:</b>		Direct Push			
<b>Other Method Construction:</b>					
<b><u>Pipe Information</u></b>					
<b>Pipe ID:</b>		1004123428			

Map Key	Number of Records	Direction/ Distance (m)	Elev/Diff (m)	Site	DB
<hr/>					
Casing No:		0			
Comment:					
Alt Name:					
 <u>Construction Record - Casing</u>					
Casing ID:		1004123434			
Layer:		1			
Material:		5			
Open Hole or Material:		PLASTIC			
Depth From:		0			
Depth To:		3			
Casing Diameter:		2			
Casing Diameter UOM:		inch			
Casing Depth UOM:		ft			
 <u>Construction Record - Screen</u>					
Screen ID:		1004123435			
Layer:		1			
Slot:		10			
Screen Top Depth:		3			
Screen End Depth:		10			
Screen Material:		5			
Screen Depth UOM:		ft			
Screen Diameter UOM:		inch			
Screen Diameter:		2.25			
 <u>Water Details</u>					
Water ID:		1004123433			
Layer:					
Kind Code:					
Kind:					
Water Found Depth:					
Water Found Depth UOM:		ft			
 <u>Hole Diameter</u>					
Hole ID:		1004123432			
Diameter:		4.25			
Depth From:		0			
Depth To:		10			
Hole Depth UOM:		ft			
Hole Diameter UOM:		inch			
<hr/>					
<a href="#">110</a>	2 of 2	ENE/164.9	79.7 / 4.95	2161 LAKESHORE BLVD. W. TORONTO ON	WWIS
Well ID:	7174359			Data Entry Status:	
Construction Date:				Data Src:	
Primary Water Use:	Monitoring and Test Hole			Date Received:	12/30/2011
Sec. Water Use:	0			Selected Flag:	Yes
Final Well Status:	Monitoring and Test Hole			Abandonment Rec:	
Water Type:				Contractor:	7241
Casing Material:				Form Version:	7
Audit No:	Z131011			Owner:	
Tag:	A122343			Street Name:	2161 LAKESHORE BLVD. W.
Construction Method:				County:	YORK AND TORONT
Elevation (m):				Municipality:	ETOBICOKE BOROUGH
Elevation Reliability:				Site Info:	
Depth to Bedrock:				Lot:	

Map Key	Number of Records	Direction/ Distance (m)	Elev/Diff (m)	Site	DB
Well Depth:				Concession:	
Overburden/Bedrock:				Concession Name:	
Pump Rate:				Easting NAD83:	
Static Water Level:				Northing NAD83:	
Flowing (Y/N):				Zone:	
Flow Rate:				UTM Reliability:	
Clear/Cloudy:					

PDF URL (Map): [https://d2khazk8e83rdv.cloudfront.net/moe\\_mapping/downloads/2Water/Wells\\_pdfs/717\7174359.pdf](https://d2khazk8e83rdv.cloudfront.net/moe_mapping/downloads/2Water/Wells_pdfs/717\7174359.pdf)

#### Bore Hole Information

Bore Hole ID:	1003628198	Elevation:	81.018753
DP2BR:		Elevrc:	
Spatial Status:		Zone:	17
Code OB:		East83:	622704
Code OB Desc:		North83:	4831106
Open Hole:		Org CS:	UTM83
Cluster Kind:		UTMRC:	4
Date Completed:	12/7/2011	UTMRC Desc:	margin of error : 30 m - 100 m
Remarks:		Location Method:	wwr
Elevrc Desc:			
Location Source Date:			
Improvement Location Source:			
Improvement Location Method:			
Source Revision Comment:			
Supplier Comment:			

#### Overburden and Bedrock Materials Interval

Formation ID:	1004123445
Layer:	3
Color:	2
General Color:	GREY
Mat1:	17
Most Common Material:	SHALE
Mat2:	
Mat2 Desc:	
Mat3:	92
Mat3 Desc:	WEATHERED
Formation Top Depth:	7
Formation End Depth:	10
Formation End Depth UOM:	ft

#### Overburden and Bedrock Materials Interval

Formation ID:	1004123443
Layer:	1
Color:	6
General Color:	BROWN
Mat1:	01
Most Common Material:	FILL
Mat2:	
Mat2 Desc:	
Mat3:	
Mat3 Desc:	
Formation Top Depth:	0
Formation End Depth:	5
Formation End Depth UOM:	ft

<b>Map Key</b>	<b>Number of Records</b>	<b>Direction/ Distance (m)</b>	<b>Elev/Diff (m)</b>	<b>Site</b>	<b>DB</b>
<b><u>Overburden and Bedrock Materials Interval</u></b>					
<b>Formation ID:</b>		1004123444			
<b>Layer:</b>		2			
<b>Color:</b>		2			
<b>General Color:</b>		GREY			
<b>Mat1:</b>		05			
<b>Most Common Material:</b>		CLAY			
<b>Mat2:</b>					
<b>Mat2 Desc:</b>					
<b>Mat3:</b>					
<b>Mat3 Desc:</b>					
<b>Formation Top Depth:</b>		5			
<b>Formation End Depth:</b>		7			
<b>Formation End Depth UOM:</b>		ft			
<b><u>Annular Space/Abandonment Sealing Record</u></b>					
<b>Plug ID:</b>		1004123455			
<b>Layer:</b>		3			
<b>Plug From:</b>		3			
<b>Plug To:</b>		10			
<b>Plug Depth UOM:</b>		ft			
<b><u>Annular Space/Abandonment Sealing Record</u></b>					
<b>Plug ID:</b>		1004123454			
<b>Layer:</b>		2			
<b>Plug From:</b>		1			
<b>Plug To:</b>		3			
<b>Plug Depth UOM:</b>		ft			
<b><u>Annular Space/Abandonment Sealing Record</u></b>					
<b>Plug ID:</b>		1004123453			
<b>Layer:</b>		1			
<b>Plug From:</b>		0			
<b>Plug To:</b>		1			
<b>Plug Depth UOM:</b>		ft			
<b><u>Method of Construction &amp; Well Use</u></b>					
<b>Method Construction ID:</b>		1004123452			
<b>Method Construction Code:</b>		D			
<b>Method Construction:</b>		Direct Push			
<b>Other Method Construction:</b>					
<b><u>Pipe Information</u></b>					
<b>Pipe ID:</b>		1004123442			
<b>Casing No:</b>		0			
<b>Comment:</b>					
<b>Alt Name:</b>					
<b><u>Construction Record - Casing</u></b>					

Map Key	Number of Records	Direction/ Distance (m)	Elev/Diff (m)	Site	DB
<b>Casing ID:</b> 1004123448					
<b>Layer:</b> 1					
<b>Material:</b> 5					
<b>Open Hole or Material:</b> PLASTIC					
<b>Depth From:</b> 0					
<b>Depth To:</b> 3					
<b>Casing Diameter:</b> 2					
<b>Casing Diameter UOM:</b> inch					
<b>Casing Depth UOM:</b> ft					
<b><u>Construction Record - Screen</u></b>					
<b>Screen ID:</b> 1004123449					
<b>Layer:</b> 1					
<b>Slot:</b> 10					
<b>Screen Top Depth:</b> 3					
<b>Screen End Depth:</b> 10					
<b>Screen Material:</b> 5					
<b>Screen Depth UOM:</b> ft					
<b>Screen Diameter UOM:</b> inch					
<b>Screen Diameter:</b> 2.25					
<b><u>Water Details</u></b>					
<b>Water ID:</b> 1004123447					
<b>Layer:</b>					
<b>Kind Code:</b>					
<b>Kind:</b>					
<b>Water Found Depth:</b>					
<b>Water Found Depth UOM:</b> ft					
<b><u>Hole Diameter</u></b>					
<b>Hole ID:</b> 1004123446					
<b>Diameter:</b> 4.25					
<b>Depth From:</b> 0					
<b>Depth To:</b> 10					
<b>Hole Depth UOM:</b> ft					
<b>Hole Diameter UOM:</b> inch					
<b>111</b>	<b>1 of 1</b>	<b>NE/165.3</b>	<b>80.9 / 6.17</b>	<b>ON</b>	<b>WWIS</b>
<b>Well ID:</b> 7259674					
<b>Construction Date:</b>					
<b>Primary Water Use:</b>					
<b>Sec. Water Use:</b>					
<b>Final Well Status:</b>					
<b>Water Type:</b>					
<b>Casing Material:</b>					
<b>Audit No:</b> C30828					
<b>Tag:</b> A200104					
<b>Construction Method:</b>					
<b>Elevation (m):</b>					
<b>Elevation Reliability:</b>					
<b>Depth to Bedrock:</b>					
<b>Well Depth:</b>					
<b>Overburden/Bedrock:</b>					
<b>Pump Rate:</b>					
<b>Static Water Level:</b>					
<b>Flowing (Y/N):</b>					
<b>Flow Rate:</b>					
<b>Data Entry Status:</b> Yes					
<b>Data Src:</b>					
<b>Date Received:</b> 3/22/2016					
<b>Selected Flag:</b> Yes					
<b>Abandonment Rec:</b>					
<b>Contractor:</b> 7437					
<b>Form Version:</b> 8					
<b>Owner:</b>					
<b>Street Name:</b>					
<b>County:</b> YORK AND TORONT					
<b>Municipality:</b> ETOBICOKE BOROUGH					
<b>Site Info:</b>					
<b>Lot:</b>					
<b>Concession:</b>					
<b>Concession Name:</b>					
<b>Easting NAD83:</b>					
<b>Northing NAD83:</b>					
<b>Zone:</b>					
<b>UTM Reliability:</b>					

Map Key	Number of Records	Direction/ Distance (m)	Elev/Diff (m)	Site	DB
Clear/Cloudy:					
PDF URL (Map):					
<b><u>Bore Hole Information</u></b>					
Bore Hole ID:	1005910582			Elevation:	82.702461
DP2BR:				Elevrc:	
Spatial Status:				Zone:	17
Code OB:				East83:	622610
Code OB Desc:				North83:	4831267
Open Hole:				Org CS:	UTM83
Cluster Kind:				UTMRC:	4
Date Completed:	2/18/2016			UTMRC Desc:	margin of error : 30 m - 100 m
Remarks:				Location Method:	wwr
Elevrc Desc:					
Location Source Date:					
Improvement Location Source:					
Improvement Location Method:					
Source Revision Comment:					
Supplier Comment:					
<a href="#">112</a>	1 of 1	N/167.5	84.0 / 9.25	ON	WWIS
Well ID:	7213466			Data Entry Status:	Yes
Construction Date:				Data Src:	
Primary Water Use:				Date Received:	12/18/2013
Sec. Water Use:				Selected Flag:	Yes
Final Well Status:				Abandonment Rec:	
Water Type:				Contractor:	7241
Casing Material:				Form Version:	8
Audit No:	C16530			Owner:	
Tag:	A142611			Street Name:	
Construction Method:				County:	YORK AND TORONT
Elevation (m):				Municipality:	ETOBICOKE BOROUGH
Elevation Reliability:				Site Info:	
Depth to Bedrock:				Lot:	
Well Depth:				Concession:	
Overburden/Bedrock:				Concession Name:	
Pump Rate:				Easting NAD83:	
Static Water Level:				Northing NAD83:	
Flowing (Y/N):				Zone:	
Flow Rate:				UTM Reliability:	
Clear/Cloudy:					
PDF URL (Map):					
<b><u>Bore Hole Information</u></b>					
Bore Hole ID:	1004670811			Elevation:	84.041366
DP2BR:				Elevrc:	
Spatial Status:				Zone:	17
Code OB:				East83:	622423
Code OB Desc:				North83:	4831251
Open Hole:				Org CS:	UTM83
Cluster Kind:				UTMRC:	4
Date Completed:	11/5/2013			UTMRC Desc:	margin of error : 30 m - 100 m
Remarks:				Location Method:	wwr
Elevrc Desc:					
Location Source Date:					
Improvement Location Source:					
Improvement Location Method:					



Map Key	Number of Records	Direction/ Distance (m)	Elev/Diff (m)	Site	DB
Source Revision Comment: Supplier Comment:					
<a href="#">113</a>	1 of 4	NE/167.7	80.5 / 5.72	Phantom Development<UNOFFICIAL> 2175 Lakeshore Boulevard West Toronto ON	SPL
<b>Ref No:</b> 6372-9JFRJC <b>Site No:</b> NA <b>Incident Dt:</b> 2014/04/23 <b>Year:</b> <b>Incident Cause:</b> Overflow/Surcharge <b>Incident Event:</b> <b>Contaminant Code:</b> 99 <b>Contaminant Name:</b> SILT <b>Contaminant Limit 1:</b> <b>Contam Limit Freq 1:</b> <b>Contaminant UN No 1:</b> <b>Environment Impact:</b> Confirmed <b>Nature of Impact:</b> Surface Water Pollution <b>Receiving Medium:</b> <b>Receiving Env:</b> <b>MOE Response:</b> <b>Dt MOE Arvl on Scn:</b> <b>MOE Reported Dt:</b> 2014/04/23 <b>Dt Document Closed:</b> <b>Incident Reason:</b> Operator/Human Error <b>Site Name:</b> 2175 Lakeshore Boulevard West<UNOFFICIAL> <b>Site County/District:</b> <b>Site Geo Ref Meth:</b> <b>Incident Summary:</b> Phantom Development: silt and water discharged to catchbasin <b>Contaminant Qty:</b> 0 other - see incident description		<b>Discharger Report:</b> <b>Material Group:</b> <b>Health/Env Conseq:</b> <b>Client Type:</b> <b>Sector Type:</b> Water Supply <b>Agency Involved:</b> <b>Nearest Watercourse:</b> <b>Site Address:</b> 2175 Lakeshore Boulevard West <b>Site District Office:</b> <b>Site Postal Code:</b> <b>Site Region:</b> <b>Site Municipality:</b> Toronto <b>Site Lot:</b> <b>Site Conc:</b> <b>Northing:</b> <b>Easting:</b> <b>Site Geo Ref Accu:</b> <b>Site Map Datum:</b> <b>SAC Action Class:</b> Watercourse Spills <b>Source Type:</b>			
<a href="#">113</a>	2 of 4	NE/167.7	80.5 / 5.72	2175 Lakeshore Boulevard West Toronto ON	SPL
<b>Ref No:</b> 4546-9JWNUH <b>Site No:</b> NA <b>Incident Dt:</b> 2014/05/08 <b>Year:</b> <b>Incident Cause:</b> Operator/Human error <b>Incident Event:</b> <b>Contaminant Code:</b> 99 <b>Contaminant Name:</b> SILT <b>Contaminant Limit 1:</b> <b>Contam Limit Freq 1:</b> <b>Contaminant UN No 1:</b> <b>Environment Impact:</b> Not Anticipated <b>Nature of Impact:</b> Surface Water Pollution <b>Receiving Medium:</b> <b>Receiving Env:</b> <b>MOE Response:</b> <b>Dt MOE Arvl on Scn:</b> <b>MOE Reported Dt:</b> 2014/05/08 <b>Dt Document Closed:</b> <b>Incident Reason:</b> Intentional Discharge <b>Site Name:</b> Phantom Construction<UNOFFICIAL> <b>Site County/District:</b> <b>Site Geo Ref Meth:</b> <b>Incident Summary:</b> Phantom Development: silt and water discharged to catchbasin <b>Contaminant Qty:</b> 0 L		<b>Discharger Report:</b> <b>Material Group:</b> <b>Health/Env Conseq:</b> <b>Client Type:</b> <b>Sector Type:</b> Other <b>Agency Involved:</b> <b>Nearest Watercourse:</b> <b>Site Address:</b> 2175 Lakeshore Boulevard West <b>Site District Office:</b> <b>Site Postal Code:</b> <b>Site Region:</b> <b>Site Municipality:</b> Toronto <b>Site Lot:</b> <b>Site Conc:</b> <b>Northing:</b> <b>Easting:</b> <b>Site Geo Ref Accu:</b> <b>Site Map Datum:</b> <b>SAC Action Class:</b> Watercourse Spills <b>Source Type:</b>			

Map Key	Number of Records	Direction/ Distance (m)	Elev/Diff (m)	Site	DB
<a href="#">113</a>	3 of 4	NE/167.7	80.5 / 5.72	2175 Lakeshore Blvd Toronto ON	SPL
<b>Ref No:</b> 5507-9KWP6M <b>Site No:</b> NA <b>Incident Dt:</b> 2014/06/06 <b>Year:</b> <b>Incident Cause:</b> Overflow/Surcharge <b>Incident Event:</b> <b>Contaminant Code:</b> 99 <b>Contaminant Name:</b> WATER <b>Contaminant Limit 1:</b> <b>Contam Limit Freq 1:</b> <b>Contaminant UN No 1:</b> <b>Environment Impact:</b> Not Anticipated <b>Nature of Impact:</b> <b>Receiving Medium:</b> <b>Receiving Env:</b> <b>MOE Response:</b> <b>Dt MOE Arvl on Scn:</b> <b>MOE Reported Dt:</b> 2014/06/09 <b>Dt Document Closed:</b> <b>Incident Reason:</b> Berm/Dyke Failure <b>Site Name:</b> Phantom Developments<UNOFFICIAL> <b>Site County/District:</b> <b>Site Geo Ref Meth:</b> <b>Incident Summary:</b> Lakeshore Developments: Water to SS. <b>Contaminant Qty:</b> 0 L		<b>Discharger Report:</b> <b>Material Group:</b> <b>Health/Env Conseq:</b> <b>Client Type:</b> <b>Sector Type:</b> Unknown / N/A <b>Agency Involved:</b> <b>Nearest Watercourse:</b> <b>Site Address:</b> 2175 Lakeshore Blvd <b>Site District Office:</b> <b>Site Postal Code:</b> <b>Site Region:</b> <b>Site Municipality:</b> Toronto <b>Site Lot:</b> <b>Site Conc:</b> <b>Northing:</b> <b>Easting:</b> <b>Site Geo Ref Accu:</b> <b>Site Map Datum:</b> <b>SAC Action Class:</b> Watercourse Spills <b>Source Type:</b>			
<a href="#">113</a>	4 of 4	NE/167.7	80.5 / 5.72	Dufferin Construction Limited 2175 Lake Shore Blvd. W Toronto ON	SPL
<b>Ref No:</b> 0216-A4TPQK <b>Site No:</b> NA <b>Incident Dt:</b> 12/2/2015 <b>Year:</b> <b>Incident Cause:</b> <b>Incident Event:</b> <b>Contaminant Code:</b> 13 <b>Contaminant Name:</b> DIESEL FUEL <b>Contaminant Limit 1:</b> <b>Contam Limit Freq 1:</b> <b>Contaminant UN No 1:</b> <b>Environment Impact:</b> <b>Nature of Impact:</b> <b>Receiving Medium:</b> <b>Receiving Env:</b> <b>MOE Response:</b> No <b>Dt MOE Arvl on Scn:</b> <b>MOE Reported Dt:</b> 12/2/2015 <b>Dt Document Closed:</b> <b>Incident Reason:</b> Operator/Human Error <b>Site Name:</b> Diesel Spill<UNOFFICIAL> <b>Site County/District:</b> <b>Site Geo Ref Meth:</b> <b>Incident Summary:</b> Dufferin: 170L diesel to gravel/soil; clng <b>Contaminant Qty:</b> 170 L		<b>Discharger Report:</b> <b>Material Group:</b> <b>Health/Env Conseq:</b> <b>Client Type:</b> <b>Sector Type:</b> Unknown / N/A <b>Agency Involved:</b> <b>Nearest Watercourse:</b> <b>Site Address:</b> 2175 Lake Shore Blvd. W <b>Site District Office:</b> <b>Site Postal Code:</b> <b>Site Region:</b> <b>Site Municipality:</b> Toronto <b>Site Lot:</b> <b>Site Conc:</b> <b>Northing:</b> 4831268 <b>Easting:</b> 622595 <b>Site Geo Ref Accu:</b> <b>Site Map Datum:</b> <b>SAC Action Class:</b> Land Spills <b>Source Type:</b>			
<a href="#">114</a>	1 of 1	NE/167.9	79.8 / 5.07	2183 LAKESHORE BLVD. WEST Toronto ON	WWIS

Map Key	Number of Records	Direction/ Distance (m)	Elev/Diff (m)	Site	DB
<hr/>					
<b>Well ID:</b>	7228457			<b>Data Entry Status:</b>	
<b>Construction Date:</b>				<b>Data Src:</b>	
<b>Primary Water Use:</b>	Monitoring and Test Hole			<b>Date Received:</b>	9/30/2014
<b>Sec. Water Use:</b>	0			<b>Selected Flag:</b>	Yes
<b>Final Well Status:</b>	Monitoring and Test Hole			<b>Abandonment Rec:</b>	
<b>Water Type:</b>				<b>Contractor:</b>	7241
<b>Casing Material:</b>				<b>Form Version:</b>	7
<b>Audit No:</b>	Z194908			<b>Owner:</b>	
<b>Tag:</b>	A167714			<b>Street Name:</b>	2183 LAKESHORE BLVD. WEST
<b>Construction Method:</b>				<b>County:</b>	YORK AND TORONT
<b>Elevation (m):</b>				<b>Municipality:</b>	ETOBICOKE BOROUGH
<b>Elevation Reliability:</b>				<b>Site Info:</b>	
<b>Depth to Bedrock:</b>				<b>Lot:</b>	
<b>Well Depth:</b>				<b>Concession:</b>	
<b>Overburden/Bedrock:</b>				<b>Concession Name:</b>	
<b>Pump Rate:</b>				<b>Easting NAD83:</b>	
<b>Static Water Level:</b>				<b>Northing NAD83:</b>	
<b>Flowing (Y/N):</b>				<b>Zone:</b>	
<b>Flow Rate:</b>				<b>UTM Reliability:</b>	
<b>Clear/Cloudy:</b>					
<b>PDF URL (Map):</b>					
 <b><u>Bore Hole Information</u></b>					
<b>Bore Hole ID:</b>	1005141241			<b>Elevation:</b>	80.661544
<b>DP2BR:</b>				<b>Elevrc:</b>	
<b>Spatial Status:</b>				<b>Zone:</b>	17
<b>Code OB:</b>				<b>East83:</b>	622652
<b>Code OB Desc:</b>				<b>North83:</b>	4831240
<b>Open Hole:</b>				<b>Org CS:</b>	UTM83
<b>Cluster Kind:</b>				<b>UTMRC:</b>	4
<b>Date Completed:</b>	8/21/2014			<b>UTMRC Desc:</b>	margin of error : 30 m - 100 m
<b>Remarks:</b>				<b>Location Method:</b>	wwr
<b>Elevrc Desc:</b>					
<b>Location Source Date:</b>					
<b>Improvement Location Source:</b>					
<b>Improvement Location Method:</b>					
<b>Source Revision Comment:</b>					
<b>Supplier Comment:</b>					
 <b><u>Overburden and Bedrock</u></b>					
<b><u>Materials Interval</u></b>					
<b>Formation ID:</b>	1005436598				
<b>Layer:</b>	2				
<b>Color:</b>	2				
<b>General Color:</b>	GREY				
<b>Mat1:</b>	06				
<b>Most Common Material:</b>	SILT				
<b>Mat2:</b>	28				
<b>Mat2 Desc:</b>	SAND				
<b>Mat3:</b>	66				
<b>Mat3 Desc:</b>	DENSE				
<b>Formation Top Depth:</b>	4				
<b>Formation End Depth:</b>	11				
<b>Formation End Depth UOM:</b>	ft				
 <b><u>Overburden and Bedrock</u></b>					
<b><u>Materials Interval</u></b>					
<b>Formation ID:</b>	1005436597				

Map Key	Number of Records	Direction/ Distance (m)	Elev/Diff (m)	Site	DB
<hr/>					
Layer:		1			
Color:		6			
General Color:		BROWN			
Mat1:		28			
Most Common Material:		SAND			
Mat2:		06			
Mat2 Desc:		SILT			
Mat3:		77			
Mat3 Desc:		LOOSE			
Formation Top Depth:		0			
Formation End Depth:		4			
Formation End Depth UOM:		ft			
 <u>Overburden and Bedrock</u>					
<u>Materials Interval</u>					
Formation ID:		1005436599			
Layer:		3			
Color:		2			
General Color:		GREY			
Mat1:		06			
Most Common Material:		SILT			
Mat2:		05			
Mat2 Desc:		CLAY			
Mat3:		66			
Mat3 Desc:		DENSE			
Formation Top Depth:		11			
Formation End Depth:		24			
Formation End Depth UOM:		ft			
 <u>Annular Space/Abandonment</u>					
<u>Sealing Record</u>					
Plug ID:		1005436607			
Layer:		1			
Plug From:		0			
Plug To:		0.5			
Plug Depth UOM:		ft			
 <u>Annular Space/Abandonment</u>					
<u>Sealing Record</u>					
Plug ID:		1005436608			
Layer:		2			
Plug From:		0.5			
Plug To:		13			
Plug Depth UOM:		ft			
 <u>Annular Space/Abandonment</u>					
<u>Sealing Record</u>					
Plug ID:		1005436609			
Layer:		3			
Plug From:		13			
Plug To:		24			
Plug Depth UOM:		ft			
 <u>Method of Construction &amp; Well</u>					
<u>Use</u>					
Method Construction ID:		1005436606			
Method Construction Code:		D			

Map Key	Number of Records	Direction/ Distance (m)	Elev/Diff (m)	Site	DB
Method Construction:		Direct Push			
Other Method Construction:					
<u>Pipe Information</u>					
Pipe ID:	1005436596				
Casing No:	0				
Comment:					
Alt Name:					
<u>Construction Record - Casing</u>					
Casing ID:	1005436602				
Layer:	1				
Material:	5				
Open Hole or Material:	PLASTIC				
Depth From:	0				
Depth To:	14				
Casing Diameter:	2				
Casing Diameter UOM:	inch				
Casing Depth UOM:	ft				
<u>Construction Record - Screen</u>					
Screen ID:	1005436603				
Layer:	1				
Slot:	10				
Screen Top Depth:	14				
Screen End Depth:	24				
Screen Material:	5				
Screen Depth UOM:	ft				
Screen Diameter UOM:	inch				
Screen Diameter:	2				
<u>Water Details</u>					
Water ID:	1005436601				
Layer:					
Kind Code:					
Kind:					
Water Found Depth:					
Water Found Depth UOM:	ft				
<u>Hole Diameter</u>					
Hole ID:	1005436600				
Diameter:	6				
Depth From:	0				
Depth To:	24				
Hole Depth UOM:	ft				
Hole Diameter UOM:	inch				
<a href="#">115</a>	1 of 1	NNW/169.6	81.2 / 6.47	10 PARKLAWN Toronto ON	WWIS
Well ID:	7195661		Data Entry Status:		
Construction Date:			Data Src:		
Primary Water Use:	Monitoring		Date Received: 1/18/2013		
Sec. Water Use:			Selected Flag: Yes		
Final Well Status:	Observation Wells		Abandonment Rec:		
Water Type:			Contractor: 7501		

Map Key	Number of Records	Direction/ Distance (m)	Elev/Diff (m)	Site	DB
<b>Casing Material:</b>				<b>Form Version:</b>	7
<b>Audit No:</b>	Z165065			<b>Owner:</b>	
<b>Tag:</b>	A143128			<b>Street Name:</b>	10 PARKLAWN
<b>Construction Method:</b>				<b>County:</b>	YORK AND TORONT
<b>Elevation (m):</b>				<b>Municipality:</b>	ETOBICOKE BOROUGH
<b>Elevation Reliability:</b>				<b>Site Info:</b>	
<b>Depth to Bedrock:</b>				<b>Lot:</b>	
<b>Well Depth:</b>				<b>Concession:</b>	
<b>Overburden/Bedrock:</b>				<b>Concession Name:</b>	
<b>Pump Rate:</b>				<b>Easting NAD83:</b>	
<b>Static Water Level:</b>				<b>Northing NAD83:</b>	
<b>Flowing (Y/N):</b>				<b>Zone:</b>	
<b>Flow Rate:</b>				<b>UTM Reliability:</b>	
<b>Clear/Cloudy:</b>					

**PDF URL (Map):** [https://d2khazk8e83rdv.cloudfront.net/moe\\_mapping/downloads/2Water/Wells\\_pdfs/719\7195661.pdf](https://d2khazk8e83rdv.cloudfront.net/moe_mapping/downloads/2Water/Wells_pdfs/719\7195661.pdf)

#### Bore Hole Information

<b>Bore Hole ID:</b>	1004239221	<b>Elevation:</b>	80.468635
<b>DP2BR:</b>		<b>Elevrc:</b>	
<b>Spatial Status:</b>		<b>Zone:</b>	17
<b>Code OB:</b>		<b>East83:</b>	622336
<b>Code OB Desc:</b>		<b>North83:</b>	4831116
<b>Open Hole:</b>		<b>Org CS:</b>	UTM83
<b>Cluster Kind:</b>		<b>UTMRC:</b>	4
<b>Date Completed:</b>	12/15/2012	<b>UTMRC Desc:</b>	margin of error : 30 m - 100 m
<b>Remarks:</b>		<b>Location Method:</b>	wwr
<b>Elevrc Desc:</b>			
<b>Location Source Date:</b>			
<b>Improvement Location Source:</b>			
<b>Improvement Location Method:</b>			
<b>Source Revision Comment:</b>			
<b>Supplier Comment:</b>			

#### Overburden and Bedrock Materials Interval

<b>Formation ID:</b>	1004773204
<b>Layer:</b>	2
<b>Color:</b>	2
<b>General Color:</b>	GREY
<b>Mat1:</b>	05
<b>Most Common Material:</b>	CLAY
<b>Mat2:</b>	06
<b>Mat2 Desc:</b>	SILT
<b>Mat3:</b>	66
<b>Mat3 Desc:</b>	DENSE
<b>Formation Top Depth:</b>	6
<b>Formation End Depth:</b>	15.5
<b>Formation End Depth UOM:</b>	ft

#### Overburden and Bedrock Materials Interval

<b>Formation ID:</b>	1004773203
<b>Layer:</b>	1
<b>Color:</b>	6
<b>General Color:</b>	BROWN
<b>Mat1:</b>	28
<b>Most Common Material:</b>	SAND
<b>Mat2:</b>	06
<b>Mat2 Desc:</b>	SILT

<b>Map Key</b>	<b>Number of Records</b>	<b>Direction/ Distance (m)</b>	<b>Elev/Diff (m)</b>	<b>Site</b>	<b>DB</b>
<b>Mat3:</b>		01			
<b>Mat3 Desc:</b>		FILL			
<b>Formation Top Depth:</b>		0			
<b>Formation End Depth:</b>		6			
<b>Formation End Depth UOM:</b>		ft			
<b><u>Annular Space/Abandonment Sealing Record</u></b>					
<b>Plug ID:</b>		1004773212			
<b>Layer:</b>		2			
<b>Plug From:</b>		4			
<b>Plug To:</b>		0			
<b>Plug Depth UOM:</b>		ft			
<b><u>Annular Space/Abandonment Sealing Record</u></b>					
<b>Plug ID:</b>		1004773211			
<b>Layer:</b>		1			
<b>Plug From:</b>					
<b>Plug To:</b>		14			
<b>Plug Depth UOM:</b>		ft			
<b><u>Method of Construction &amp; Well Use</u></b>					
<b>Method Construction ID:</b>		1004773210			
<b>Method Construction Code:</b>		2			
<b>Method Construction:</b>		Rotary (Convent.)			
<b>Other Method Construction:</b>					
<b><u>Pipe Information</u></b>					
<b>Pipe ID:</b>		1004773202			
<b>Casing No:</b>		0			
<b>Comment:</b>					
<b>Alt Name:</b>					
<b><u>Construction Record - Casing</u></b>					
<b>Casing ID:</b>		1004773207			
<b>Layer:</b>		1			
<b>Material:</b>		5			
<b>Open Hole or Material:</b>		PLASTIC			
<b>Depth From:</b>		4			
<b>Depth To:</b>		0			
<b>Casing Diameter:</b>		2			
<b>Casing Diameter UOM:</b>		inch			
<b>Casing Depth UOM:</b>		ft			
<b><u>Construction Record - Screen</u></b>					
<b>Screen ID:</b>		1004773208			
<b>Layer:</b>		1			
<b>Slot:</b>		10			
<b>Screen Top Depth:</b>		15			
<b>Screen End Depth:</b>		15			
<b>Screen Material:</b>		5			
<b>Screen Depth UOM:</b>		ft			
<b>Screen Diameter UOM:</b>		inch			

Map Key	Number of Records	Direction/ Distance (m)	Elev/Diff (m)	Site	DB
Screen Diameter:		2			
<u>Water Details</u>					
Water ID:		1004773206			
Layer:					
Kind Code:					
Kind:					
Water Found Depth:					
Water Found Depth UOM:		ft			
<u>Hole Diameter</u>					
Hole ID:		1004773205			
Diameter:		8.25			
Depth From:		0			
Depth To:		15			
Hole Depth UOM:		ft			
Hole Diameter UOM:		inch			
<a href="#">116</a>	1 of 1	SW/170.8	79.8 / 5.07	DSSbiz.com 2289 Lake Shore Blvd W Unit 133 Etobicoke ON M8V 3Y2	SCT
Established:		01-JAN-02			
Plant Size (ft²):		1000			
Employment:					
<u>--Details--</u>					
Description:		Computer, Computer Peripheral and Pre-Packaged Software Wholesaler-Distributors			
SIC/NAICS Code:		417310			
Description:		Software Publishers			
SIC/NAICS Code:		511210			
Description:		Computer Systems Design and Related Services			
SIC/NAICS Code:		541510			
Description:		Computer Systems Design and Related Services			
SIC/NAICS Code:		541510			
<a href="#">117</a>	1 of 2	NNW/173.9	82.8 / 8.00	2200 LAKESHORE BLVD. W. Toronto ON	WWIS
Well ID:		7208829		Data Entry Status:	
Construction Date:				Data Src:	
Primary Water Use:		Monitoring		Date Received:	
Sec. Water Use:				Selected Flag:	
Final Well Status:		Observation Wells		Abandonment Rec:	
Water Type:				Contractor:	
Casing Material:				Form Version:	
Audit No:		Z166128		Owner:	
Tag:		A134372		Street Name:	
Construction Method:				County:	
Elevation (m):				Municipality:	
Elevation Reliability:				Site Info:	
Depth to Bedrock:				Lot:	
Well Depth:				Concession:	
Overburden/Bedrock:				Concession Name:	
Pump Rate:				Easting NAD83:	
Static Water Level:				Northing NAD83:	



Map Key	Number of Records	Direction/ Distance (m)	Elev/Diff (m)	Site	DB
Flowing (Y/N): Flow Rate: Clear/Cloudy:				Zone: UTM Reliability:	
PDF URL (Map):		https://d2khazk8e83rdv.cloudfront.net/moe_mapping/downloads/2Water/Wells_pdfs/720\7208829.pdf			
<u>Bore Hole Information</u>					
Bore Hole ID:	1004591285			Elevation:	83.180976
DP2BR:				Elevrc:	
Spatial Status:				Zone:	17
Code OB:				East83:	622360
Code OB Desc:				North83:	4831172
Open Hole:				Org CS:	UTM83
Cluster Kind:				UTMRC:	4
Date Completed:	11/21/2012			UTMRC Desc:	margin of error : 30 m - 100 m
Remarks:				Location Method:	wwr
Elevrc Desc:					
Location Source Date:					
Improvement Location Source:					
Improvement Location Method:					
Source Revision Comment:					
Supplier Comment:					
<u>Overburden and Bedrock</u>					
<u>Materials Interval</u>					
Formation ID:	1004625036				
Layer:	1				
Color:	2				
General Color:	GREY				
Mat1:	17				
Most Common Material:	SHALE				
Mat2:					
Mat2 Desc:					
Mat3:					
Mat3 Desc:					
Formation Top Depth:	0				
Formation End Depth:	13				
Formation End Depth UOM:	ft				
<u>Annular Space/Abandonment</u>					
<u>Sealing Record</u>					
Plug ID:	1004625044				
Layer:	2				
Plug From:	1				
Plug To:	1.5				
Plug Depth UOM:	ft				
<u>Annular Space/Abandonment</u>					
<u>Sealing Record</u>					
Plug ID:	1004625045				
Layer:	3				
Plug From:	1.5				
Plug To:	13				
Plug Depth UOM:	ft				
<u>Annular Space/Abandonment</u>					
<u>Sealing Record</u>					

<b>Map Key</b>	<b>Number of Records</b>	<b>Direction/ Distance (m)</b>	<b>Elev/Diff (m)</b>	<b>Site</b>	<b>DB</b>
<b>Plug ID:</b>		1004625043			
<b>Layer:</b>		1			
<b>Plug From:</b>		0			
<b>Plug To:</b>		1			
<b>Plug Depth UOM:</b>		ft			
<b><u>Method of Construction &amp; Well Use</u></b>					
<b>Method Construction ID:</b>		1004625042			
<b>Method Construction Code:</b>		5			
<b>Method Construction:</b>		Air Percussion			
<b>Other Method Construction:</b>					
<b><u>Pipe Information</u></b>					
<b>Pipe ID:</b>		1004625035			
<b>Casing No:</b>		0			
<b>Comment:</b>					
<b>Alt Name:</b>					
<b><u>Construction Record - Casing</u></b>					
<b>Casing ID:</b>		1004625039			
<b>Layer:</b>		1			
<b>Material:</b>		5			
<b>Open Hole or Material:</b>		PLASTIC			
<b>Depth From:</b>		0			
<b>Depth To:</b>		1.5			
<b>Casing Diameter:</b>		1			
<b>Casing Diameter UOM:</b>		inch			
<b>Casing Depth UOM:</b>		ft			
<b><u>Construction Record - Screen</u></b>					
<b>Screen ID:</b>		1004625040			
<b>Layer:</b>		1			
<b>Slot:</b>		10			
<b>Screen Top Depth:</b>		1.5			
<b>Screen End Depth:</b>		13			
<b>Screen Material:</b>		5			
<b>Screen Depth UOM:</b>		ft			
<b>Screen Diameter UOM:</b>		inch			
<b>Screen Diameter:</b>		1			
<b><u>Water Details</u></b>					
<b>Water ID:</b>		1004625038			
<b>Layer:</b>					
<b>Kind Code:</b>					
<b>Kind:</b>					
<b>Water Found Depth:</b>					
<b>Water Found Depth UOM:</b>		ft			
<b><u>Hole Diameter</u></b>					
<b>Hole ID:</b>		1004625037			
<b>Diameter:</b>		2			
<b>Depth From:</b>		0			
<b>Depth To:</b>		13			
<b>Hole Depth UOM:</b>		ft			

Map Key	Number of Records	Direction/ Distance (m)	Elev/Diff (m)	Site	DB
Hole Diameter UOM:		inch			
<a href="#">117</a>	2 of 2	NNW/173.9	82.8 / 8.00	2200 LAKESHORE BLVD. W. Toronto ON	WWIS
Well ID: 7208830		Data Entry Status:			
Construction Date:		Data Src:			
Primary Water Use: Monitoring		Date Received:		10/2/2013	
Sec. Water Use:		Selected Flag:		Yes	
Final Well Status: Observation Wells		Abandonment Rec:			
Water Type:		Contractor:		7383	
Casing Material:		Form Version:		7	
Audit No: Z166129		Owner:			
Tag: A134432		Street Name:		2200 LAKESHORE BLVD. W.	
Construction Method:		County:		YORK AND TORONT	
Elevation (m):		Municipality:		ETOBICOKE BOROUGH	
Elevation Reliability:		Site Info:			
Depth to Bedrock:		Lot:			
Well Depth:		Concession:			
Overburden/Bedrock:		Concession Name:			
Pump Rate:		Easting NAD83:			
Static Water Level:		Northing NAD83:			
Flowing (Y/N):		Zone:			
Flow Rate:		UTM Reliability:			
Clear/Cloudy:					
PDF URL (Map):		https://d2khazk8e83rdv.cloudfront.net/moe_mapping/downloads/2Water/Wells_pdfs/720\7208830.pdf			
<u>Bore Hole Information</u>					
Bore Hole ID: 1004591288		Elevation:		83.180976	
DP2BR:		Elevrc:			
Spatial Status:		Zone:		17	
Code OB:		East83:		622360	
Code OB Desc:		North83:		4831172	
Open Hole:		Org CS:		UTM83	
Cluster Kind:		UTMRC:		4	
Date Completed: 11/21/2012		UTMRC Desc:		margin of error : 30 m - 100 m	
Remarks:		Location Method:		wwr	
Elevrc Desc:					
Location Source Date:					
Improvement Location Source:					
Improvement Location Method:					
Source Revision Comment:					
Supplier Comment:					
<u>Overburden and Bedrock</u>					
<u>Materials Interval</u>					
Formation ID: 1004625047					
Layer: 1					
Color: 2					
General Color: GREY					
Mat1: 17					
Most Common Material: SHALE					
Mat2:					
Mat2 Desc:					
Mat3:					
Mat3 Desc:					
Formation Top Depth: 0					
Formation End Depth: 11					
Formation End Depth UOM: ft					

<b>Map Key</b>	<b>Number of Records</b>	<b>Direction/ Distance (m)</b>	<b>Elev/Diff (m)</b>	<b>Site</b>	<b>DB</b>
<b><u>Annular Space/Abandonment Sealing Record</u></b>					
<b>Plug ID:</b>		1004625054			
<b>Layer:</b>		1			
<b>Plug From:</b>		0			
<b>Plug To:</b>		1			
<b>Plug Depth UOM:</b>		ft			
<b><u>Annular Space/Abandonment Sealing Record</u></b>					
<b>Plug ID:</b>		1004625055			
<b>Layer:</b>		2			
<b>Plug From:</b>		1			
<b>Plug To:</b>		11			
<b>Plug Depth UOM:</b>		ft			
<b><u>Method of Construction &amp; Well Use</u></b>					
<b>Method Construction ID:</b>		1004625053			
<b>Method Construction Code:</b>		5			
<b>Method Construction:</b>		Air Percussion			
<b>Other Method Construction:</b>					
<b><u>Pipe Information</u></b>					
<b>Pipe ID:</b>		1004625046			
<b>Casing No:</b>		0			
<b>Comment:</b>					
<b>Alt Name:</b>					
<b><u>Construction Record - Casing</u></b>					
<b>Casing ID:</b>		1004625050			
<b>Layer:</b>		1			
<b>Material:</b>		5			
<b>Open Hole or Material:</b>		PLASTIC			
<b>Depth From:</b>		0			
<b>Depth To:</b>		1			
<b>Casing Diameter:</b>		1			
<b>Casing Diameter UOM:</b>		inch			
<b>Casing Depth UOM:</b>		ft			
<b><u>Construction Record - Screen</u></b>					
<b>Screen ID:</b>		1004625051			
<b>Layer:</b>		1			
<b>Slot:</b>		10			
<b>Screen Top Depth:</b>		1			
<b>Screen End Depth:</b>		11			
<b>Screen Material:</b>		5			
<b>Screen Depth UOM:</b>		ft			
<b>Screen Diameter UOM:</b>		inch			
<b>Screen Diameter:</b>		1			
<b><u>Water Details</u></b>					
<b>Water ID:</b>		1004625049			

Map Key	Number of Records	Direction/ Distance (m)	Elev/Diff (m)	Site	DB
<div>Layer:</div> <div>Kind Code:</div> <div>Kind:</div> <div>Water Found Depth:</div> <div>Water Found Depth UOM:</div> <div>ft</div>					
<div>Hole Diameter</div>					
<div>Hole ID:</div> <div>Diameter:</div> <div>Depth From:</div> <div>Depth To:</div> <div>Hole Depth UOM:</div> <div>Hole Diameter UOM:</div> <div>1004625048</div> <div>2</div> <div>0</div> <div>11</div> <div>ft</div> <div>inch</div>					
<a href="#">118</a>	1 of 1	N/176.1	83.7 / 8.93	36 PARKLAWN RD Toronto ON	WWIS
<div>Well ID:</div> <div>Construction Date:</div> <div>Primary Water Use:</div> <div>Sec. Water Use:</div> <div>Final Well Status:</div> <div>Water Type:</div> <div>Casing Material:</div> <div>Audit No:</div> <div>Tag:</div> <div>Construction Method:</div> <div>Elevation (m):</div> <div>Elevation Reliability:</div> <div>Depth to Bedrock:</div> <div>Well Depth:</div> <div>Overburden/Bedrock:</div> <div>Pump Rate:</div> <div>Static Water Level:</div> <div>Flowing (Y/N):</div> <div>Flow Rate:</div> <div>Clear/Cloudy:</div> <div>7181302</div> <div>Monitoring and Test Hole</div> <div>0</div> <div>Test Hole</div> <div></div> <div>Z148324</div> <div>A125767</div> <div></div> <div></div> <div></div> <div></div> <div></div> <div></div> <div></div> <div></div> <div></div> <div></div> <div></div> <div></div> <div></div> <div></div> <div></div> <div></div> <div></div> <div></div> <div></div> <div></div> <div></div> <div></div> <div></div> <div></div> <div></div> <div></div> <div></div> <div></div> <div></div> <div></div> <div></div> <div></div> <div></div> <div></div> <div></div> <div></div> <div></div> <div></div> <div></div> <div></div> <div></div> <div></div> <div></div> <div></div> <div></div> <div></div> <div></div> <div></div> <div></div> <div></div> <div></div> <div></div> <div></div> <div></div> <div></div> <div></div> <div></div> <div></div> <div></div> <div></div> <div></div> <div></div> <div></div> <div></div> <div></div> <div></div> <div></div> <div></div> <div></div> <div></div> <div></div> <div></div> <div></div> <div></div> <div></div> <div></div> <div></div> <div></div> <div></div> <div></div> <div></div> <div></div> <div></div> <div></div> <div></div> <div></div> <div></div> <div></div> <div></div> <div></div> <div></div> <div></div> <div></div> <div></div> <div></div> <div></div> <div></div> <div></div> <div></div> <div></div> <div></div> <div></div> <div></div> <div></div> <div></div> <div></div> <div></div> <div></div> <div></div> <div></div> <div></div> <div></div> <div></div> <div></div> <div></div> <div></div> <div></div> <div></div> <div></div> <div></div> <div></div> <div></div> <div></div> <div></div> <div></div> <div></div> <div></div> <div></div> <div></div> <div></div> <div></div> <div></div> <div></div> <div></div> <div></div> <div></div> <div></div> <div></div> <div></div> <div></div> <div></div> <div></div> <div></div> <div></div> <div></div> <div></div> <div></div> <div></div> <div></div> <div></div> <div></div> <div></div> <div></div> <div></div> <div></div> <div></div> <div></div> <div></div> <div></div> <div></div> <div></div> <div></div> <div></div> <div></div> <div></div> <div></div> <div></div> <div></div> <div></div> <div></div> <div></div> <div></div> <div></div> <div></div> <div></div> <div></div> <div></div> <div></div> <div></div> <div></div> <div></div> <div></div> <div></div> <div></div> <div></div> <div></div> <div></div> <div></div> <div></div> <div></div> <div></div> <div></div> <div></div> <div></div> <div></div> <div></div> <div></div> <div></div> <div></div> <div></div> <div></div> <div></div> <div></div> <div></div> <div></div> <div></div> <div></div> <div></div> <div></div> <div></div> <div></div> <div></div> <div></div> <div></div> <div></div> <div></div> <div></div> <div></div> <div></div> <div></div> <div></div> <div></div> <div></div> <div></div> <div></div> <div></div> <div></div> <div></div> <div></div> <div></div> <div></div> <div></div> <div></div> <div></div> <div></div> <div></div> <div></div> <div></div> <div></div> <div></div> <div></div> <div></div> <div></div> <div></div> <div></div> <div></div> <div></div> <div></div> <div></div> <div></div> <div></div> <div></div> <div></div> <div></div> <div></div> <div></div> <div></div> <div></div> <div></div> <div></div> <div></div> <div></div> <div></div> <div></div> <div></div> <div></div> <div></div> <div></div> <div></div> <div></div> <div></div> <div></div> <div></div> <div></div> <div></div> <div></div> <div></div> <div></div> <div></div> <div></div> <div></div> <div></div> <div></div> <div></div> <div></div> <div></div> <div></div> <div></div> <div></div> <div></div> <div></div> <div></div> <div></div> <div></div> <div></div> <div></div> <div></div> <div></div> <div></div> <div></div> <div></div> <div></div> <div></div> <div></div> <div></div> <div></div> <div></div> <div></div> <div></div> <div></div> <div></div> <div></div> <div></div> <div></div> <div></div> <div></div> <div></div> <div></div> <div></div> <div></div> <div></div> <div></div> <div></div> <div></div> <div></div> <div></div> <div></div> <div></div> <div></div> <div></div> <div></div> <div></div> <div></div> <div></div> <div></div> <div></div> <div></div> <div></div> <div></div> <div></div> <div></div> <div></div> <div></div> <div></div> <div></div> <div></div> <div></div> <div></div> <div></div> <div></div> <div></div> <div></div> <div></div> <div></div> <div></div> <div></div> <div></div> <div></div> <div></div> <div></div> <div></div> <div></div> <div></div> <div></div> <div></div> <div></div> <div></div> <div></div> <div></div> <div></div> <div></div> <div></div> <div></div> <div></div> <div></div> <div></div> <div></div> <div></div> <div></div> <div></div> <div></div> <div></div> <div></div> <div></div> <div></div> <div></div> <div></div> <div></div> <div></div> <div></div> <div></div> <div></div> <div></div> <div></div> <div></div> <div></div> <div></div> <div></div> <div></div> <div></div> <div></div> <div></div> <div></div> <div></div> <div></div> <div></div> <div></div> <div></div> <div></div> <div></div> <div></div> <div></div> <div></div> <div></div> <div></div> <div></div> <div></div> <div></div> <div></div> <div></div> <div></div> <div></div> <div></div> <div></div> <div></div> <div></div> <div></div> <div></div> <div></div> <div></div> <div></div> <div></div> <div></div> <div></div> <div></div> <div></div> <div></div> <div></div> <div></div> <div></div> <div></div> <div></div> <div></div> <div></div> <div></div> <div></div> <div></div> <div></div> <div></div> <div></div> <div></div> <div></div> <div></div> <div></div> <div></div> <div></div> <div></div> <div></div> <div></div> <div></div> <div></div> <div></div> <div></div> <div></div> <div></div> <div></div> <div></div> <div></div> <div></div> <div></div> <div></div> <div></div> <div></div> <div></div> <div></div> <div></div> <div></div> <div></div> <div></div> <div></div> <div></div> <div></div> <div></div> <div></div> <div></div> <div></div> <div></div> <div></div> <div></div> <div></div> <div></div> <div></div> <div></div> <div></div> <div></div> <div></div> <div></div> <div></div> <div></div> <div></div> <div></div> <div></div> <div></div> <div></div> <div></div> <div></div> <div></div> <div></div> <div></div> <div></div> <div></div> <div></div> <div></div> <div></div> <div></div> <div></div> <div></div> <div></div> <div></div> <div></div> <div></div> <div></div> <div></div> <div></div> <div></div> <div></div> <div></div> <div></div> <div></div> <div></div> <div></div> <div></div> <div></div> <div></div> <div></div> <div></div> <div></div> <div></div> <div></div> <div></div> <div></div> <div></div> <div></div> <div></div> <div></div> <div></div> <div></div> <div></div> <div></div> <div></div> <div></div> <div></div> <div></div> <div></div> <div></div> <div></div> <div></div> <div></div> <div></div> <div></div> <div></div> <div></div> <div></div> <div></div> <div></div> <div></div> <div></div> <div></div> <div></div> <div></div> <div></div> <div></div> <div></div> <div></div> <div></div> <div></div> <div></div> <div></div> <div></div> <div></div> <div></div> <div></div> <div></div> <div></div> <div></div> <div></div> <div></div> <div></div> <div></div> <div></div> <div></div> <div></div> <div></div> <div></div> <div></div> <div></div> <div></div> <div></div> <div></div> <div></div> <div></div> <div></div> <div></div> <div></div> <div></div> <div></div> <div></div> <div></div> <div></div> <div></div> <div></div> <div></div> <div></div> <div></div> <div></div> <div></div> <div></div> <div></div> <div></div> <div></div> <div></div> <div></div> <div></div> <div></div> <div></div> <div></div> <div></div> <div></div> <div></div> <div></div> <div></div> <div></div> <div></div> <div></div> <div></div> <div></div> <div></div> <div></div> <div></div> <div></div> <div></div> <div></div> <div></div> <div></div> <div></div> <div></div> <div></div> <div></div> <div></div> <div></div> <div></div> <div></div> <div></div> <div></div> <div></div> <div></div> <div></div> <div></div> <div></div> <div></div> <div></div> <div></div> <div></div> <div></div> <div></div> <div></div> <div></div> <div></div> <div></div> <div></div> <div></div> <div></div> <div></div> <div></div> <div></div> <div></div> <div></div> <div></div> <div></div> <div></div> <div></div> <div></div> <div></div> <div></div> <div></div> <div></div> <div></div> <div></div> <div></div> <div></div> <div></div> <div></div> <div></div> <div></div> <div></div> <div></div> <div></div> <div></div> <div></div> <div></div> <div></div> <div></div> <div></div> <div></div> <div></div> <div></div> <div></div> <div></div> <div></div> <div></div> <div></div> <div></div> <div></div> <div></div> <div></div> <div></div> <div></div> <div></div> <div></div> <div></div> <div></div> <div></div> <div></div> <div></div> <div></div> <div></div> <div></div> <div></div> <div></div> <div></div> <div></div> <div></div> <div></div> <div></div> <div></div> <div></div> <div></div> <div></div> <div></div> <div></div> <div></div> <div></div> <div></div> <div></div> <div></div> <div></div> <div></div> <div></div> <div></div> <div></div> <div></div> <div></div> <div></div> <div></div> <div></div> <div></div> <div></div> <div></div> <div></div> <div></div> <div></div> <div></div> <div></div> <div></div> <div></div> <div></div> <div></div> <div></div> <div></div> <div></div> <div></div> <div></div> <div></div> <div></div> <div></div> <div></div> <div></div> <div></div> <div></div> <div></div> <div></div> <div></div> <div></div> <div></div> <div></div> <div></div> <div></div> <div></div> <div></div> <div></div> <div></div> <div></div> <div></div> <div></div> <div></div> <div></div> <div></div> <div></div> <div></div> <div></div> <div></div> <div></div> <div></div> <div></div> <div></div> <div></div> <div></div> <div></div> <div></div> <div></div> <div></div> <div></div> <div></div> <div></div> <div></div> <div></div> <div></div> <div></div> <div></div> <div></div> <div></div> <div></div> <div></div> <div></div> <div></div> <div></div> <div></div> <div></div> <div></div> <div></div> <div></div> <div></div> <div></div> <div></div> <div></div> <div></div> <div></div> <div></div> <div></div> <div></div> <div></div> <div></div> <div></div> <div></div> <div></div> <div></div> <div></div> <div></div> <div></div> <div></div> <div></div> <div></div> <div></div> <div></div> <div></div> <div></div> <div></div> <div></div> <div></div> <div></div> <div></div> <div></div> <div></div> <div></div> <div></div> <div></div> <div></div> <div></div> <div></div> <div></div> <div></div> <div></div> <div></div> <div></div> <div></div> <div></div> <div></div> <div></div> <div></div> <div></div> <div></div> <div></div> <div></div> <div></div> <div></div> <div></div> <div></div> <div></div> <div></div> <div></div> <div></div> <div></div> <div></div> <div></div> <div></div> <div></div> <div></div> <div></div> <div></div> <div></div> <div></div> <div></div> <div></div> <div></div> <div></div> <div></div> <div></div> <div></div> <div></div> <div></div> <div></div> <div></div> <div></div> <div></div> <div></div> <div></div> <div></div> <div></div> <div></div> <div></div> <div></div> <div></div> <div></div> <div></div> <div></div> <div></div> <div></div> <div></div> <div></div> <div></div> <div></div> <div></div> <div></div> <div></div> <div></div> <div></div> <div></div> <div></div> <div></div> <div></div> <div></div> <div></div> <div></div> <div></div> <div></div> <div></div> <div></div> <div></div> <div></div> <div></div> <div></div> <div></div> <div></div> <div></div> <div></div> <div></div> <div></div> <div></div> <div></div> <div></div> <div></div> <div></div> <div></div> <div></div> <div></div> <div></div> <div></div> <div></div> <div></div> <div></div> <div></div> <div></div> <div></div> <div></div> <div></div> <div></div> <div></div> <div></div> <div></div> <div></div> <div></div> <div></div> <div></div> <div></div> <div></div> <div></div> <div></div> <div></div> <div></div> <div></div> <div></div> <div></div> <div></div> <div></div> <div></div> <div></div> <div></div> <div></div> <div></div> <div></div> <div></div> <div></div> <div></div> <div></div> <div></div> <div></div> <div></div> <div></div> <div></div> <div></div> <div></div> <div></div> <div></div> <div></div> <div></div> <div></div> <div></div> <div></div> <div></div> <div></div> <div></div> <div></div> <div></div> <div></div> <div></div> <div></div> <div></div> <div></div> <div></div> <div></div> <div></div> <div></div> <div></div> <div></div> <div></div> <div></div> <div></div> <div></div> <div></div> <div></div> <div></div> <div></div> <div></div> <div></div> <div></div> <div></div> <div></div> <div></div> <div></div> <div></div> <div></div> <div></div> <div></div> <div></div> <div></div> <div></div> <div></div> <div></div> <div></div> <div></div> <div></div> <div></div> <div></div> <div></div> <div></div> <div></div> <div></div> <div></div> <div></div> <div></div> <div></div> <div></div> <div></div> <div></div> <div></div> <div></div> <div></div> <div></div> <div></div> <div></div> <div></div> <div></div> <div></div> <div></div> <div></div> <div></div> <div></div> <div></div> <div></div> <div></div> <div></div> <					

Map Key	Number of Records	Direction/ Distance (m)	Elev/Diff (m)	Site	DB
<hr/>					
Formation ID:		1004316518			
Layer:		1			
Color:		6			
General Color:		BROWN			
Mat1:		01			
Most Common Material:		FILL			
Mat2:					
Mat2 Desc:					
Mat3:					
Mat3 Desc:					
Formation Top Depth:		0			
Formation End Depth:		4			
Formation End Depth UOM:		ft			
 <u>Overburden and Bedrock</u> <u>Materials Interval</u>					
Formation ID:		1004316521			
Layer:		4			
Color:		2			
General Color:		GREY			
Mat1:		05			
Most Common Material:		CLAY			
Mat2:		08			
Mat2 Desc:		FINE SAND			
Mat3:		91			
Mat3 Desc:		WATER-BEARING			
Formation Top Depth:		19			
Formation End Depth:		24			
Formation End Depth UOM:		ft			
 <u>Overburden and Bedrock</u> <u>Materials Interval</u>					
Formation ID:		1004316519			
Layer:		2			
Color:		6			
General Color:		BROWN			
Mat1:		06			
Most Common Material:		SILT			
Mat2:		05			
Mat2 Desc:		CLAY			
Mat3:					
Mat3 Desc:					
Formation Top Depth:		4			
Formation End Depth:		12			
Formation End Depth UOM:		ft			
 <u>Overburden and Bedrock</u> <u>Materials Interval</u>					
Formation ID:		1004316522			
Layer:		5			
Color:		2			
General Color:		GREY			
Mat1:		05			
Most Common Material:		CLAY			
Mat2:		06			
Mat2 Desc:		SILT			
Mat3:					
Mat3 Desc:					
Formation Top Depth:		24			
Formation End Depth:		27.5			

Map Key	Number of Records	Direction/ Distance (m)	Elev/Diff (m)	Site	DB
<b>Formation End Depth UOM:</b>		ft			
<b><u>Overburden and Bedrock Materials Interval</u></b>					
<b>Formation ID:</b>		1004316520			
<b>Layer:</b>		3			
<b>Color:</b>		2			
<b>General Color:</b>		GREY			
<b>Mat1:</b>		05			
<b>Most Common Material:</b>		CLAY			
<b>Mat2:</b>		06			
<b>Mat2 Desc:</b>		SILT			
<b>Mat3:</b>					
<b>Mat3 Desc:</b>					
<b>Formation Top Depth:</b>		12			
<b>Formation End Depth:</b>		19			
<b>Formation End Depth UOM:</b>		ft			
<b><u>Overburden and Bedrock Materials Interval</u></b>					
<b>Formation ID:</b>		1004316523			
<b>Layer:</b>		6			
<b>Color:</b>		2			
<b>General Color:</b>		GREY			
<b>Mat1:</b>		17			
<b>Most Common Material:</b>		SHALE			
<b>Mat2:</b>					
<b>Mat2 Desc:</b>					
<b>Mat3:</b>		92			
<b>Mat3 Desc:</b>		WEATHERED			
<b>Formation Top Depth:</b>		27.5			
<b>Formation End Depth:</b>		28			
<b>Formation End Depth UOM:</b>		ft			
<b><u>Annular Space/Abandonment Sealing Record</u></b>					
<b>Plug ID:</b>		1004316531			
<b>Layer:</b>		1			
<b>Plug From:</b>		28			
<b>Plug To:</b>		17			
<b>Plug Depth UOM:</b>		ft			
<b><u>Annular Space/Abandonment Sealing Record</u></b>					
<b>Plug ID:</b>		1004316532			
<b>Layer:</b>		2			
<b>Plug From:</b>		17			
<b>Plug To:</b>		1			
<b>Plug Depth UOM:</b>		ft			
<b><u>Annular Space/Abandonment Sealing Record</u></b>					
<b>Plug ID:</b>		1004316533			
<b>Layer:</b>		3			
<b>Plug From:</b>		1			
<b>Plug To:</b>		0			
<b>Plug Depth UOM:</b>		ft			

Map Key	Number of Records	Direction/ Distance (m)	Elev/Diff (m)	Site	DB
<b><u>Method of Construction &amp; Well Use</u></b>					
Method Construction ID:		1004316530			
Method Construction Code:		D			
Method Construction:		Direct Push			
Other Method Construction:					
<b><u>Pipe Information</u></b>					
Pipe ID:		1004316517			
Casing No:		0			
Comment:					
Alt Name:					
<b><u>Construction Record - Casing</u></b>					
Casing ID:		1004316526			
Layer:		1			
Material:		5			
Open Hole or Material:		PLASTIC			
Depth From:		0			
Depth To:		18			
Casing Diameter:		2			
Casing Diameter UOM:		inch			
Casing Depth UOM:		ft			
<b><u>Construction Record - Screen</u></b>					
Screen ID:		1004316527			
Layer:		1			
Slot:		10			
Screen Top Depth:		18			
Screen End Depth:		28			
Screen Material:		5			
Screen Depth UOM:		ft			
Screen Diameter UOM:		inch			
Screen Diameter:		2.25			
<b><u>Water Details</u></b>					
Water ID:		1004316525			
Layer:					
Kind Code:					
Kind:					
Water Found Depth:					
Water Found Depth UOM:		ft			
<b><u>Hole Diameter</u></b>					
Hole ID:		1004316524			
Diameter:		4.25			
Depth From:		0			
Depth To:		28			
Hole Depth UOM:		ft			
Hole Diameter UOM:		inch			
119	1 of 1	NE/178.7	81.4 / 6.61	2165 LAKESHORE BLVD. W Toronto ON	WWIS



Map Key	Number of Records	Direction/ Distance (m)	Elev/Diff (m)	Site	DB
<hr/>					
Well ID:	7222640			<b>Data Entry Status:</b>	
Construction Date:				<b>Data Src:</b>	
Primary Water Use:				<b>Date Received:</b>	6/27/2014
Sec. Water Use:				<b>Selected Flag:</b>	Yes
Final Well Status:	0			<b>Abandonment Rec:</b>	
Water Type:				<b>Contractor:</b>	7241
Casing Material:				<b>Form Version:</b>	7
Audit No:	Z167650			<b>Owner:</b>	
Tag:	A152575			<b>Street Name:</b>	2165 LAKESHORE BLVD. W
Construction Method:				<b>County:</b>	YORK AND TORONT
Elevation (m):				<b>Municipality:</b>	ETOBICOKE BOROUGH
Elevation Reliability:				<b>Site Info:</b>	
Depth to Bedrock:				<b>Lot:</b>	
Well Depth:				<b>Concession:</b>	
Overburden/Bedrock:				<b>Concession Name:</b>	
Pump Rate:				<b>Easting NAD83:</b>	
Static Water Level:				<b>Northing NAD83:</b>	
Flowing (Y/N):				<b>Zone:</b>	
Flow Rate:				<b>UTM Reliability:</b>	
Clear/Cloudy:					
 <b>PDF URL (Map):</b>					
 <b><u>Bore Hole Information</u></b>					
Bore Hole ID:	1004898086			<b>Elevation:</b>	83.113204
DP2BR:				<b>Elevrc:</b>	
Spatial Status:				<b>Zone:</b>	17
Code OB:				<b>East83:</b>	622616
Code OB Desc:				<b>North83:</b>	4831279
Open Hole:				<b>Org CS:</b>	UTM83
Cluster Kind:				<b>UTMRC:</b>	4
Date Completed:	6/10/2014			<b>UTMRC Desc:</b>	margin of error : 30 m - 100 m
Remarks:				<b>Location Method:</b>	wwr
Elevrc Desc:					
Location Source Date:					
Improvement Location Source:					
Improvement Location Method:					
Source Revision Comment:					
Supplier Comment:					
 <b><u>Annular Space/Abandonment Sealing Record</u></b>					
Plug ID:	1005210306				
Layer:	2				
Plug From:	1				
Plug To:	23				
Plug Depth UOM:	m				
 <b><u>Annular Space/Abandonment Sealing Record</u></b>					
Plug ID:	1005210305				
Layer:	1				
Plug From:	0				
Plug To:	1				
Plug Depth UOM:	m				
 <b><u>Method of Construction &amp; Well Use</u></b>					

Map Key	Number of Records	Direction/ Distance (m)	Elev/Diff (m)	Site	DB
<b>Method Construction ID:</b> 1005210304 <b>Method Construction Code:</b> <b>Method Construction:</b> <b>Other Method Construction:</b>					
<b><u>Pipe Information</u></b>					
<b>Pipe ID:</b> 1005210298 <b>Casing No:</b> 0 <b>Comment:</b> <b>Alt Name:</b>					
<b><u>Construction Record - Casing</u></b>					
<b>Casing ID:</b> 1005210302 <b>Layer:</b> 1 <b>Material:</b> 5 <b>Open Hole or Material:</b> PLASTIC <b>Depth From:</b> <b>Depth To:</b> <b>Casing Diameter:</b> 2 <b>Casing Diameter UOM:</b> cm <b>Casing Depth UOM:</b> m					
<b><u>Construction Record - Screen</u></b>					
<b>Screen ID:</b> 1005210303 <b>Layer:</b> <b>Slot:</b> <b>Screen Top Depth:</b> <b>Screen End Depth:</b> <b>Screen Material:</b> <b>Screen Depth UOM:</b> m <b>Screen Diameter UOM:</b> cm <b>Screen Diameter:</b>					
<b><u>Water Details</u></b>					
<b>Water ID:</b> 1005210301 <b>Layer:</b> <b>Kind Code:</b> <b>Kind:</b> <b>Water Found Depth:</b> <b>Water Found Depth UOM:</b> m					
<b><u>Hole Diameter</u></b>					
<b>Hole ID:</b> 1005210300 <b>Diameter:</b> <b>Depth From:</b> <b>Depth To:</b> <b>Hole Depth UOM:</b> m <b>Hole Diameter UOM:</b> cm					
<a href="#">120</a>	1 of 1	ENE/182.6	77.8 / 2.99	UNKNOWN LAKE ONTARIO AT BASE OF PARKLAWN RD TORONTO CITY ON	SPL
<b>Ref No:</b> 132817 <b>Site No:</b> <b>Incident Dt:</b> 10/8/1996 <b>Discharger Report:</b> <b>Material Group:</b> <b>Health/Env Conseq:</b>					



Map Key	Number of Records	Direction/ Distance (m)	Elev/Diff (m)	Site	DB
<b>Improvement Location Method:</b> <b>Source Revision Comment:</b> <b>Supplier Comment:</b>					
<b><u>Annular Space/Abandonment</u></b>					
<b><u>Sealing Record</u></b>					
Plug ID:		1004597379			
Layer:		1			
Plug From:		0			
Plug To:		16			
Plug Depth UOM:		ft			
<b><u>Method of Construction &amp; Well</u></b>					
<b><u>Use</u></b>					
Method Construction ID:		1004597378			
Method Construction Code:		D			
Method Construction:		Direct Push			
Other Method Construction:					
<b><u>Pipe Information</u></b>					
Pipe ID:		1004597370			
Casing No:		0			
Comment:					
Alt Name:					
<b><u>Construction Record - Casing</u></b>					
Casing ID:		1004597374			
Layer:					
Material:					
Open Hole or Material:					
Depth From:					
Depth To:					
Casing Diameter:					
Casing Diameter UOM:		inch			
Casing Depth UOM:		ft			
<b><u>Construction Record - Screen</u></b>					
Screen ID:		1004597375			
Layer:					
Slot:					
Screen Top Depth:					
Screen End Depth:					
Screen Material:					
Screen Depth UOM:		ft			
Screen Diameter UOM:		inch			
Screen Diameter:					
<b><u>Water Details</u></b>					
Water ID:		1004597373			
Layer:					
Kind Code:					
Kind:					
Water Found Depth:					
Water Found Depth UOM:		ft			

Map Key	Number of Records	Direction/ Distance (m)	Elev/Diff (m)	Site	DB
<b><u>Hole Diameter</u></b>					
Hole ID:		1004597372			
Diameter:					
Depth From:					
Depth To:					
Hole Depth UOM:		ft			
Hole Diameter UOM:		inch			
<b><u>122</u></b>	1 of 1	<b>N/183.7</b>	<b>83.7 / 8.93</b>	<b>2150 LAKESHORE BLVD WEST ETOBICOKE ON</b>	<b>WWIS</b>
Well ID:	7237317			<b>Data Entry Status:</b>	
Construction Date:				<b>Data Src:</b>	
Primary Water Use:	Monitoring and Test Hole			<b>Date Received:</b>	2/9/2015
Sec. Water Use:	0			<b>Selected Flag:</b>	Yes
Final Well Status:	Monitoring and Test Hole			<b>Abandonment Rec:</b>	
Water Type:				<b>Contractor:</b>	7241
Casing Material:				<b>Form Version:</b>	7
Audit No:	Z201942			<b>Owner:</b>	
Tag:	A176708			<b>Street Name:</b>	2150 LAKESHORE BLVD WEST
Construction Method:				<b>County:</b>	YORK AND TORONT
Elevation (m):				<b>Municipality:</b>	ETOBICOKE BOROUGH
Elevation Reliability:				<b>Site Info:</b>	
Depth to Bedrock:				<b>Lot:</b>	
Well Depth:				<b>Concession:</b>	
Overburden/Bedrock:				<b>Concession Name:</b>	
Pump Rate:				<b>Easting NAD83:</b>	
Static Water Level:				<b>Northing NAD83:</b>	
Flowing (Y/N):				<b>Zone:</b>	
Flow Rate:				<b>UTM Reliability:</b>	
Clear/Cloudy:					
PDF URL (Map):					
<b><u>Bore Hole Information</u></b>					
Bore Hole ID:	1005305982			<b>Elevation:</b>	84.557083
DP2BR:				<b>Elevrc:</b>	
Spatial Status:				<b>Zone:</b>	17
Code OB:				<b>East83:</b>	622371
Code OB Desc:				<b>North83:</b>	4831214
Open Hole:				<b>Org CS:</b>	UTM83
Cluster Kind:				<b>UTMRC:</b>	4
Date Completed:	12/12/2014			<b>UTMRC Desc:</b>	margin of error : 30 m - 100 m
Remarks:				<b>Location Method:</b>	wwr
Elevrc Desc:					
Location Source Date:					
Improvement Location Source:					
Improvement Location Method:					
Source Revision Comment:					
Supplier Comment:					
<b><u>Overburden and Bedrock Materials Interval</u></b>					
Formation ID:	1005552004				
Layer:	3				
Color:	6				
General Color:	BROWN				
Mat1:	06				
Most Common Material:	SILT				

<b>Map Key</b>	<b>Number of Records</b>	<b>Direction/ Distance (m)</b>	<b>Elev/Diff (m)</b>	<b>Site</b>	<b>DB</b>
<b>Mat2:</b>		05			
<b>Mat2 Desc:</b>		CLAY			
<b>Mat3:</b>		77			
<b>Mat3 Desc:</b>		LOOSE			
<b>Formation Top Depth:</b>		10			
<b>Formation End Depth:</b>		12			
<b>Formation End Depth UOM:</b>		ft			
<b><u>Overburden and Bedrock Materials Interval</u></b>					
<b>Formation ID:</b>		1005552003			
<b>Layer:</b>		2			
<b>Color:</b>		6			
<b>General Color:</b>		BROWN			
<b>Mat1:</b>		28			
<b>Most Common Material:</b>		SAND			
<b>Mat2:</b>		06			
<b>Mat2 Desc:</b>		SILT			
<b>Mat3:</b>		77			
<b>Mat3 Desc:</b>		LOOSE			
<b>Formation Top Depth:</b>		5			
<b>Formation End Depth:</b>		10			
<b>Formation End Depth UOM:</b>		ft			
<b><u>Overburden and Bedrock Materials Interval</u></b>					
<b>Formation ID:</b>		1005552002			
<b>Layer:</b>		1			
<b>Color:</b>		6			
<b>General Color:</b>		BROWN			
<b>Mat1:</b>		11			
<b>Most Common Material:</b>		GRAVEL			
<b>Mat2:</b>		01			
<b>Mat2 Desc:</b>		FILL			
<b>Mat3:</b>		77			
<b>Mat3 Desc:</b>		LOOSE			
<b>Formation Top Depth:</b>		0			
<b>Formation End Depth:</b>		5			
<b>Formation End Depth UOM:</b>		ft			
<b><u>Annular Space/Abandonment Sealing Record</u></b>					
<b>Plug ID:</b>		1005552013			
<b>Layer:</b>		2			
<b>Plug From:</b>		1			
<b>Plug To:</b>		4			
<b>Plug Depth UOM:</b>		ft			
<b><u>Annular Space/Abandonment Sealing Record</u></b>					
<b>Plug ID:</b>		1005552012			
<b>Layer:</b>		1			
<b>Plug From:</b>		0			
<b>Plug To:</b>		1			
<b>Plug Depth UOM:</b>		ft			
<b><u>Annular Space/Abandonment Sealing Record</u></b>					

<b>Map Key</b>	<b>Number of Records</b>	<b>Direction/ Distance (m)</b>	<b>Elev/Diff (m)</b>	<b>Site</b>	<b>DB</b>
<b>Plug ID:</b>		1005552014			
<b>Layer:</b>		3			
<b>Plug From:</b>		4			
<b>Plug To:</b>		12			
<b>Plug Depth UOM:</b>		ft			
<b><u>Method of Construction &amp; Well Use</u></b>					
<b>Method Construction ID:</b>		1005552011			
<b>Method Construction Code:</b>		D			
<b>Method Construction:</b>		Direct Push			
<b>Other Method Construction:</b>					
<b><u>Pipe Information</u></b>					
<b>Pipe ID:</b>		1005552001			
<b>Casing No:</b>		0			
<b>Comment:</b>					
<b>Alt Name:</b>					
<b><u>Construction Record - Casing</u></b>					
<b>Casing ID:</b>		1005552007			
<b>Layer:</b>		1			
<b>Material:</b>		5			
<b>Open Hole or Material:</b>		PLASTIC			
<b>Depth From:</b>		0			
<b>Depth To:</b>		5			
<b>Casing Diameter:</b>		2.047			
<b>Casing Diameter UOM:</b>		inch			
<b>Casing Depth UOM:</b>		ft			
<b><u>Construction Record - Screen</u></b>					
<b>Screen ID:</b>		1005552008			
<b>Layer:</b>		1			
<b>Slot:</b>		10			
<b>Screen Top Depth:</b>		5			
<b>Screen End Depth:</b>		12			
<b>Screen Material:</b>		5			
<b>Screen Depth UOM:</b>		ft			
<b>Screen Diameter UOM:</b>		inch			
<b>Screen Diameter:</b>		2.375			
<b><u>Water Details</u></b>					
<b>Water ID:</b>		1005552006			
<b>Layer:</b>					
<b>Kind Code:</b>					
<b>Kind:</b>					
<b>Water Found Depth:</b>					
<b>Water Found Depth UOM:</b>		ft			
<b><u>Hole Diameter</u></b>					
<b>Hole ID:</b>		1005552005			
<b>Diameter:</b>		8			
<b>Depth From:</b>		0			
<b>Depth To:</b>		12			

Map Key	Number of Records	Direction/ Distance (m)	Elev/Diff (m)	Site	DB
Hole Depth UOM:		ft			
Hole Diameter UOM:		inch			
<a href="#">123</a>	1 of 1	W/184.8	79.8 / 5.06	ON	BORE
Borehole ID:		642782		Inclin FLG:	No
OGF ID:		215543176		SP Status:	Initial Entry
Status:				Surv Elev:	No
Type:		Borehole		Piezometer:	No
Use:		Geotechnical/Geological Investigation		Primary Name:	
Completion Date:		NOV-1966		Municipality:	
Static Water Level:				Lot:	
Primary Water Use:		Not Used		Township:	
Sec. Water Use:				Latitude DD:	43.621283
Total Depth m:		4.6		Longitude DD:	-79.486484
Depth Ref:		Ground Surface		UTM Zone:	17
Depth Elev:				Easting:	622115
Drill Method:		Power auger		Northing:	4830924
Orig Ground Elev m:		78.5		Location Accuracy:	
Elev Reliabil Note:				Accuracy:	Not Applicable
DEM Ground Elev m:		80.7			
Concession:					
Location D:					
Survey D:					
Comments:					
<u>Borehole Geology Stratum</u>					
Geology Stratum ID:		218501020		Mat Consistency:	Soft
Top Depth:		0		Material Moisture:	
Bottom Depth:		3.2		Material Texture:	
Material Color:		Brown		Non Geo Mat Type:	
Material 1:		Till		Geologic Formation:	
Material 2:		Clay		Geologic Group:	
Material 3:		Sand		Geologic Period:	
Material 4:				Depositional Gen:	glacial
Gsc Material Description:					
Stratum Description:		TILL,CLAY,SAND. GREY,BROWN,GLACIAL,VERY SOFT, AGE GLACIAL.			
Geology Stratum ID:		218501021		Mat Consistency:	
Top Depth:		3.2		Material Moisture:	
Bottom Depth:		4.6		Material Texture:	
Material Color:		Grey		Non Geo Mat Type:	
Material 1:		Bedrock		Geologic Formation:	
Material 2:		Shale		Geologic Group:	
Material 3:				Geologic Period:	Ordovician
Material 4:				Depositional Gen:	marine
Gsc Material Description:					
Stratum Description:		BEDROCK,SHALE. GREY,MARINE,WEATHERED, AGE ORDOVICIAN. 0000004600004RED, AGE **Note: Many records provided by the department have a truncated [Stratum Description] field.			
<u>Source</u>					
Source Type:		Data Survey		Source Appl:	Spatial/Tabular
Source Orig:		Geological Survey of Canada		Source Iden:	1
Source Date:		1956-1972		Scale or Res:	Varies
Confidence:		H		Horizontal:	NAD27
Observatio:				Verticalda:	Mean Average Sea Level
Source Name:		Urban Geology Automated Information System (UGAIS)			
Source Details:		File: TOR2.txt RecordID: 108020 NTS_Sheet: 30M12A			
Confiden 1:		Logged by professional. Exact and complete description of material and properties.			



Map Key	Number of Records	Direction/ Distance (m)	Elev/Diff (m)	Site	DB
<b><u>Source List</u></b>					
<b>Source Identifier:</b>	1			<b>Horizontal Datum:</b>	NAD27
<b>Source Type:</b>	Data Survey			<b>Vertical Datum:</b>	Mean Average Sea Level
<b>Source Date:</b>	1956-1972			<b>Projection Name:</b>	Universal Transverse Mercator
<b>Scale or Resolution:</b>	Varies				
<b>Source Name:</b>	Urban Geology Automated Information System (UGAIS)				
<b>Source Originators:</b>	Geological Survey of Canada				
<a href="#">124</a>	1 of 4	NE/189.7	79.7 / 4.93	PHANTOM DEVELOPMENTS LIMITED 33 SHORE BREEZE DRIVE, ETOBICOKE, ON M8V 1A1 Toronto ON	RSC
<b>RSC ID:</b>	222343			<b>Cert Date:</b>	
<b>RA No:</b>				<b>Cert Prop Use No:</b>	
<b>RSC Type:</b>	Phase 1 and 2 RSC			<b>Intended Prop Use:</b>	Residential
<b>Curr Property Use:</b>	Commercial			<b>Qual Person Name:</b>	RAKESH KONERU
<b>Ministry District:</b>	Toronto District Office			<b>Stratified (Y/N):</b>	
<b>Filing Date:</b>	2016/08/05			<b>Audit (Y/N):</b>	
<b>Date Ack:</b>				<b>Entire Leg Prop. (Y/N):</b>	
<b>Date Returned:</b>				<b>Accuracy Estimate:</b>	
<b>Restoration Type:</b>				<b>Telephone:</b>	
<b>Soil Type:</b>				<b>Fax:</b>	
<b>Criteria:</b>				<b>Email:</b>	
<b>CPU Issued Sect 1686:</b>					
<b>Asmt Roll No:</b>	19-19-05-4-020-04801-0000-05				
<b>Prop ID No (PIN):</b>	07624-0358 (LT), 07624-0326 (LT), 07624-0100 (LT), 07624-0355 (LT)				
<b>Property Municipal Address:</b>	33 SHORE BREEZE DRIVE, ETOBICOKE, ON M8V 1A1				
<b>Mailing Address:</b>					
<b>Latitude &amp; Latitude:</b>					
<b>UTM Coordinates:</b>					
<b>Consultant:</b>					
<b>Legal Desc:</b>					
<b>Measurement Method:</b>					
<b>Applicable Standards:</b>					
<b>RSC PDF:</b>	<a href="https://www.lrcsde.lrc.gov.on.ca/BFISWebPublic/pub/viewDocument.action?attachmentId=68297&amp;fileName=BROWNFIELDSE.pdf">https://www.lrcsde.lrc.gov.on.ca/BFISWebPublic/pub/viewDocument.action?attachmentId=68297&amp;fileName=BROWNFIELDSE.pdf</a>				
<b><u>Document(s) Detail</u></b>					
<b>Document Heading:</b>	Supporting Documents				
<b>Document Name:</b>	surveyplan.pdf				
<b>Document Type:</b>	A Current plan of Survey				
<b>Document Link:</b>	<a href="https://www.lrcsde.lrc.gov.on.ca/BFISWebPublic/pub/viewDocument.action?attachmentId=68292&amp;fileName=surveyplan.pdf">https://www.lrcsde.lrc.gov.on.ca/BFISWebPublic/pub/viewDocument.action?attachmentId=68292&amp;fileName=surveyplan.pdf</a>				
<b>Document Heading:</b>	Supporting Documents				
<b>Document Name:</b>	CertificateofStatus.pdf				
<b>Document Type:</b>	Certificate of Status				
<b>Document Link:</b>	<a href="https://www.lrcsde.lrc.gov.on.ca/BFISWebPublic/pub/viewDocument.action?attachmentId=68295&amp;fileName=CertificateofStatus.pdf">https://www.lrcsde.lrc.gov.on.ca/BFISWebPublic/pub/viewDocument.action?attachmentId=68295&amp;fileName=CertificateofStatus.pdf</a>				
<b>Document Heading:</b>	Supporting Documents				
<b>Document Name:</b>	LetterMoE.pdf				
<b>Document Type:</b>	Lawyer's letter consisting of a legal description of the property				
<b>Document Link:</b>	<a href="https://www.lrcsde.lrc.gov.on.ca/BFISWebPublic/pub/viewDocument.action?attachmentId=68299&amp;fileName=LetterMoE.pdf">https://www.lrcsde.lrc.gov.on.ca/BFISWebPublic/pub/viewDocument.action?attachmentId=68299&amp;fileName=LetterMoE.pdf</a>				
<b>Document Heading:</b>	Supporting Documents				

Map Key	Number of Records	Direction/ Distance (m)	Elev/Diff (m)	Site	DB
<b>Document Name:</b>		currentpastuses.pdf			
<b>Document Type:</b>		Table of Current and Past Property Use			
<b>Document Link:</b>		https://www.lrcsde.lrc.gov.on.ca/BFISWebPublic/pub/viewDocument.action?attachmentId=68293&fileName=currentpastuses.pdf			
<b>Document Heading:</b>		Supporting Documents			
<b>Document Name:</b>		APEC.PDF			
<b>Document Type:</b>		Area(s) of Potential Environmental Concern			
<b>Document Link:</b>		https://www.lrcsde.lrc.gov.on.ca/BFISWebPublic/pub/viewDocument.action?attachmentId=68927&fileName=APEC.PDF			
<b>Document Heading:</b>		Supporting Documents			
<b>Document Name:</b>		PhaseTwo.pdf			
<b>Document Type:</b>		Phase 2 Conceptual Site Model			
<b>Document Link:</b>		https://www.lrcsde.lrc.gov.on.ca/BFISWebPublic/pub/viewDocument.action?attachmentId=68926&fileName=PhaseTwo.pdf			
<b>Document Heading:</b>		Supporting Documents			
<b>Document Name:</b>		transferdeed.pdf			
<b>Document Type:</b>		Copy of any deed(s), transfer(s) or other document(s)			
<b>Document Link:</b>		https://www.lrcsde.lrc.gov.on.ca/BFISWebPublic/pub/viewDocument.action?attachmentId=68294&fileName=transferdeed.pdf			

<a href="#">124</a>	2 of 4	NE/189.7	79.7 / 4.93	PHANTOM DEVELOPMENTS LIMITED 33 SHORE BREEZE DRIVE, ETOBICOKE, ON M8V 1A1 Toronto ON	RSC
RSC ID:	223619			Cert Date:	
RA No:				Cert Prop Use No:	
RSC Type:	Phase 1 and 2 RSC			Intended Prop Use:	Community
Curr Property Use:	Commercial			Qual Person Name:	RAKESH KONERU
Ministry District:	Toronto District Office			Stratified (Y/N):	
Filing Date:	2017/09/06			Audit (Y/N):	
Date Ack:				Entire Leg Prop. (Y/N):	
Date Returned:				Accuracy Estimate:	
Restoration Type:				Telephone:	
Soil Type:				Fax:	
Criteria:				Email:	
CPU Issued Sect 1686:					
Asmt Roll No:	191905402004801000005				
Prop ID No (PIN):	07624-0373 (LT)				
Property Municipal Address:	33 SHORE BREEZE DRIVE, ETOBICOKE, ON M8V 1A1				
Mailing Address:					
Latitude & Latitude:					
UTM Coordinates:					
Consultant:					
Legal Desc:					
Measurement Method:					
Applicable Standards:					
RSC PDF:					
	<a href="https://www.lrcsde.lrc.gov.on.ca/BFISWebPublic/pub/viewDocument.action?attachmentId=83850&amp;fileName=BROWNFIELDS-E.pdf">https://www.lrcsde.lrc.gov.on.ca/BFISWebPublic/pub/viewDocument.action?attachmentId=83850&amp;fileName=BROWNFIELDS-E.pdf</a>				

#### Document(s) Detail

<b>Document Heading:</b>		Supporting Documents
<b>Document Name:</b>		currentpastuses.pdf
<b>Document Type:</b>		Table of Current and Past Property Use
<b>Document Link:</b>		https://www.lrcsde.lrc.gov.on.ca/BFISWebPublic/pub/viewDocument.action?attachmentId=83856&fileName=currentpastuses.pdf
<b>Document Heading:</b>		Supporting Documents
<b>Document Name:</b>		P2CSMJJuly.pdf



Map Key	Number of Records	Direction/ Distance (m)	Elev/Diff (m)	Site	DB
Etobicoke					
<a href="#">124</a>	4 of 4	NE/189.7	79.7 / 4.93	S & A DEVELOPMENTS LIMITED 33 SHORE BREEZE DR ETOBICOKE ON M8V 0G1	ECA
Approval No:		0001123981	MOE District:		Metro Toronto
Approval Date:		2020-08-31	City:		
Status:		Active	Longitude:		-79.47944444
Record Type:		ECA	Latitude:		43.62388889
Link Source:		MOFA	Geometry X:		-8847611.2841
SWP Area Name:		Toronto	Geometry Y:		5407421.4138
Approval Type:		ECA-SEWAGE_PRIVATE			
Project Type:		SEWAGE_PRIVATE			
Address:		33 SHORE BREEZE DR			
Full Address:					
Full PDF Link:		http://www.accessenvironment.ene.gov.on.ca/AEWeb/ae/ViewDocument.action?documentRefID=2279362			
<a href="#">125</a>	1 of 1	NNW/189.8	82.8 / 8.03	Onni Contracting (Ontario) Ltd 8-20 Park Lawn Road Toronto ON M8V0C1	GEN
Generator No:		ON4839522	PO Box No:		
Status:		Registered	Country:		Canada
Approval Years:		As of Dec 2017	Choice of Contact:		
Contam. Facility:			Co Admin:		
MHSW Facility:			Phone No Admin:		
SIC Code:					
SIC Description:					
<u>Detail(s)</u>					
Waste Class:		263 L			
Waste Class Desc:		Misc. waste organic chemicals			
<a href="#">126</a>	1 of 2	W/190.1	77.9 / 3.10	ETOBICOKE HYDRO 34 LEGION RD. C/O 2 CIVIC CENTRE COURT ETOBICOKE ON M9C 2B4	GEN
Generator No:		ON0577602	PO Box No:		
Status:			Country:		
Approval Years:		90	Choice of Contact:		
Contam. Facility:			Co Admin:		
MHSW Facility:			Phone No Admin:		
SIC Code:		4911			
SIC Description:		ELECT. POWER SYS.			
<u>Detail(s)</u>					
Waste Class:		251			
Waste Class Desc:		OIL SKIMMINGS & SLUDGES			
<a href="#">126</a>	2 of 2	W/190.1	77.9 / 3.10	ETOBICOKE HYDRO 14-808 34 LEGION RD. C/O 2 CIVIC CENTRE COURT ETOBICOKE ON M9C 2B4	GEN
Generator No:		ON0577602	PO Box No:		
Status:			Country:		

Map Key	Number of Records	Direction/ Distance (m)	Elev/Diff (m)	Site	DB
<b>Approval Years:</b>	92,93,94,95,96,97,98			<b>Choice of Contact:</b>	
<b>Contam. Facility:</b>				<b>Co Admin:</b>	
<b>MHSW Facility:</b>				<b>Phone No Admin:</b>	
<b>SIC Code:</b>	4911				
<b>SIC Description:</b>		ELECT. POWER SYS.			
<b><u>Detail(s)</u></b>					
<b>Waste Class:</b>		251			
<b>Waste Class Desc:</b>		OIL SKIMMINGS & SLUDGES			

### **Bore Hole Information**

<b>Bore Hole ID:</b>	1004222614	<b>Elevation:</b>	80.62712
<b>DP2BR:</b>		<b>Elevrc:</b>	
<b>Spatial Status:</b>		<b>Zone:</b>	17
<b>Code OB:</b>		<b>East83:</b>	622314
<b>Code OB Desc:</b>		<b>North83:</b>	4831118
<b>Open Hole:</b>		<b>Org CS:</b>	UTM83
<b>Cluster Kind:</b>		<b>UTMRC:</b>	4
<b>Date Completed:</b>	12/11/2012	<b>UTMRC Desc:</b>	margin of error : 30 m - 100 m
<b>Remarks:</b>		<b>Location Method:</b>	wwr
<b>Elevrc Desc:</b>			
<b>Location Source Date:</b>			
<b>Improvement Location Source:</b>			
<b>Improvement Location Method:</b>			
<b>Source Revision Comment:</b>			
<b>Supplier Comment:</b>			

### Overburden and Bedrock Materials Interval

**Formation ID:** 1004684165  
**Layer:** 3  
**Color:** 2  
**General Color:** GREY

<b>Map Key</b>	<b>Number of Records</b>	<b>Direction/ Distance (m)</b>	<b>Elev/Diff (m)</b>	<b>Site</b>	<b>DB</b>
<b>Mat1:</b>		17			
<b>Most Common Material:</b>		SHALE			
<b>Mat2:</b>		06			
<b>Mat2 Desc:</b>		SILT			
<b>Mat3:</b>		73			
<b>Mat3 Desc:</b>		HARD			
<b>Formation Top Depth:</b>		18			
<b>Formation End Depth:</b>		25			
<b>Formation End Depth UOM:</b>		ft			
<b><u>Overburden and Bedrock Materials Interval</u></b>					
<b>Formation ID:</b>		1004684163			
<b>Layer:</b>		1			
<b>Color:</b>		6			
<b>General Color:</b>		BROWN			
<b>Mat1:</b>		01			
<b>Most Common Material:</b>		FILL			
<b>Mat2:</b>		28			
<b>Mat2 Desc:</b>		SAND			
<b>Mat3:</b>		77			
<b>Mat3 Desc:</b>		LOOSE			
<b>Formation Top Depth:</b>		0			
<b>Formation End Depth:</b>		10			
<b>Formation End Depth UOM:</b>		ft			
<b><u>Overburden and Bedrock Materials Interval</u></b>					
<b>Formation ID:</b>		1004684164			
<b>Layer:</b>		2			
<b>Color:</b>		6			
<b>General Color:</b>		BROWN			
<b>Mat1:</b>		28			
<b>Most Common Material:</b>		SAND			
<b>Mat2:</b>		06			
<b>Mat2 Desc:</b>		SILT			
<b>Mat3:</b>		66			
<b>Mat3 Desc:</b>		DENSE			
<b>Formation Top Depth:</b>		10			
<b>Formation End Depth:</b>		18			
<b>Formation End Depth UOM:</b>		ft			
<b><u>Annular Space/Abandonment Sealing Record</u></b>					
<b>Plug ID:</b>		1004684172			
<b>Layer:</b>		1			
<b>Plug From:</b>		0			
<b>Plug To:</b>		10			
<b>Plug Depth UOM:</b>		ft			
<b><u>Method of Construction &amp; Well Use</u></b>					
<b>Method Construction ID:</b>		1004684171			
<b>Method Construction Code:</b>		2			
<b>Method Construction:</b>		Rotary (Convent.)			
<b>Other Method Construction:</b>					
<b><u>Pipe Information</u></b>					

Map Key	Number of Records	Direction/ Distance (m)	Elev/Diff (m)	Site	DB
<hr/>					
Pipe ID:		1004684162			
Casing No:		0			
Comment:					
Alt Name:					
 <u>Construction Record - Casing</u>					
Casing ID:		1004684168			
Layer:		1			
Material:		5			
Open Hole or Material:		PLASTIC			
Depth From:		0			
Depth To:		12			
Casing Diameter:		2			
Casing Diameter UOM:		inch			
Casing Depth UOM:		ft			
 <u>Construction Record - Screen</u>					
Screen ID:		1004684169			
Layer:		1			
Slot:		10			
Screen Top Depth:		12			
Screen End Depth:		22			
Screen Material:		5			
Screen Depth UOM:		ft			
Screen Diameter UOM:		inch			
Screen Diameter:		2			
 <u>Water Details</u>					
Water ID:		1004684167			
Layer:					
Kind Code:					
Kind:					
Water Found Depth:					
Water Found Depth UOM:		ft			
 <u>Hole Diameter</u>					
Hole ID:		1004684166			
Diameter:		8.25			
Depth From:		0			
Depth To:		25			
Hole Depth UOM:		ft			
Hole Diameter UOM:		inch			
<hr/>					
<a href="#">128</a>	1 of 1	ENE/190.2	79.0 / 4.20	2155 LAKESHORE BLVD W TORONTO ON	WWIS
Well ID:	7174363			Data Entry Status:	
Construction Date:				Data Src:	
Primary Water Use:	Monitoring and Test Hole			Date Received:	12/30/2011
Sec. Water Use:	0			Selected Flag:	Yes
Final Well Status:	Monitoring and Test Hole			Abandonment Rec:	
Water Type:				Contractor:	7241
Casing Material:				Form Version:	7
Audit No:	Z131017			Owner:	
Tag:	A086730			Street Name:	2155 LAKESHORE BLVD W
Construction Method:				County:	YORK AND TORONT
Elevation (m):				Municipality:	ETOBICOKE BOROUGH

Map Key	Number of Records	Direction/ Distance (m)	Elev/Diff (m)	Site	DB
<b>Elevation Reliability:</b> <b>Depth to Bedrock:</b> <b>Well Depth:</b> <b>Overburden/Bedrock:</b> <b>Pump Rate:</b> <b>Static Water Level:</b> <b>Flowing (Y/N):</b> <b>Flow Rate:</b> <b>Clear/Cloudy:</b>				<b>Site Info:</b> <b>Lot:</b> <b>Concession:</b> <b>Concession Name:</b> <b>Easting NAD83:</b> <b>Northing NAD83:</b> <b>Zone:</b> <b>UTM Reliability:</b>	
<b>PDF URL (Map):</b>		<a href="https://d2khazk8e83rdv.cloudfront.net/moe_mapping/downloads/2Water/Wells_pdfs/717\7174363.pdf">https://d2khazk8e83rdv.cloudfront.net/moe_mapping/downloads/2Water/Wells_pdfs/717\7174363.pdf</a>			
<b><u>Bore Hole Information</u></b>					
<b>Bore Hole ID:</b>	1003628206			<b>Elevation:</b>	79.326126
<b>DP2BR:</b>				<b>Elevrc:</b>	
<b>Spatial Status:</b>				<b>Zone:</b>	17
<b>Code OB:</b>				<b>East83:</b>	622720
<b>Code OB Desc:</b>				<b>North83:</b>	4831175
<b>Open Hole:</b>				<b>Org CS:</b>	UTM83
<b>Cluster Kind:</b>				<b>UTMRC:</b>	4
<b>Date Completed:</b>	12/8/2011			<b>UTMRC Desc:</b>	margin of error : 30 m - 100 m
<b>Remarks:</b>				<b>Location Method:</b>	wwr
<b>Elevrc Desc:</b>					
<b>Location Source Date:</b>					
<b>Improvement Location Source:</b>					
<b>Improvement Location Method:</b>					
<b>Source Revision Comment:</b>					
<b>Supplier Comment:</b>					
<b><u>Overburden and Bedrock</u></b>					
<b><u>Materials Interval</u></b>					
<b>Formation ID:</b>	1003869629				
<b>Layer:</b>	4				
<b>Color:</b>	2				
<b>General Color:</b>	GREY				
<b>Mat1:</b>	17				
<b>Most Common Material:</b>	SHALE				
<b>Mat2:</b>					
<b>Mat2 Desc:</b>					
<b>Mat3:</b>					
<b>Mat3 Desc:</b>					
<b>Formation Top Depth:</b>	14				
<b>Formation End Depth:</b>	16				
<b>Formation End Depth UOM:</b>	ft				
<b><u>Overburden and Bedrock</u></b>					
<b><u>Materials Interval</u></b>					
<b>Formation ID:</b>	1003869628				
<b>Layer:</b>	3				
<b>Color:</b>	2				
<b>General Color:</b>	GREY				
<b>Mat1:</b>	05				
<b>Most Common Material:</b>	CLAY				
<b>Mat2:</b>					
<b>Mat2 Desc:</b>					
<b>Mat3:</b>					
<b>Mat3 Desc:</b>					
<b>Formation Top Depth:</b>	10				
<b>Formation End Depth:</b>	14				
<b>Formation End Depth UOM:</b>	ft				



Map Key	Number of Records	Direction/ Distance (m)	Elev/Diff (m)	Site	DB
<b><u>Overburden and Bedrock Materials Interval</u></b>					
Formation ID:		1003869627			
Layer:		2			
Color:		6			
General Color:		BROWN			
Mat1:		06			
Most Common Material:		SILT			
Mat2:					
Mat2 Desc:					
Mat3:					
Mat3 Desc:					
Formation Top Depth:		5			
Formation End Depth:		10			
Formation End Depth UOM:		ft			
<b><u>Overburden and Bedrock Materials Interval</u></b>					
Formation ID:		1003869626			
Layer:		1			
Color:		6			
General Color:		BROWN			
Mat1:		01			
Most Common Material:		FILL			
Mat2:					
Mat2 Desc:					
Mat3:					
Mat3 Desc:					
Formation Top Depth:		0			
Formation End Depth:		5			
Formation End Depth UOM:		ft			
<b><u>Annular Space/Abandonment Sealing Record</u></b>					
Plug ID:		1003869637			
Layer:		1			
Plug From:		0			
Plug To:		1			
Plug Depth UOM:		ft			
<b><u>Annular Space/Abandonment Sealing Record</u></b>					
Plug ID:		1003869639			
Layer:		3			
Plug From:		5			
Plug To:		16			
Plug Depth UOM:		ft			
<b><u>Annular Space/Abandonment Sealing Record</u></b>					
Plug ID:		1003869638			
Layer:		2			
Plug From:		1			
Plug To:		5			
Plug Depth UOM:		ft			

Map Key	Number of Records	Direction/ Distance (m)	Elev/Diff (m)	Site	DB
<b><u>Method of Construction &amp; Well Use</u></b>					
Method Construction ID:		1003869636			
Method Construction Code:		D			
Method Construction:		Direct Push			
Other Method Construction:					
<b><u>Pipe Information</u></b>					
Pipe ID:		1003869625			
Casing No:		0			
Comment:					
Alt Name:					
<b><u>Construction Record - Casing</u></b>					
Casing ID:		1003869632			
Layer:		1			
Material:					
Open Hole or Material:					
Depth From:		0			
Depth To:		6			
Casing Diameter:		2			
Casing Diameter UOM:		inch			
Casing Depth UOM:		ft			
<b><u>Construction Record - Screen</u></b>					
Screen ID:		1003869633			
Layer:		1			
Slot:		10			
Screen Top Depth:		6			
Screen End Depth:		16			
Screen Material:					
Screen Depth UOM:		ft			
Screen Diameter UOM:		inch			
Screen Diameter:		2.25			
<b><u>Water Details</u></b>					
Water ID:		1003869631			
Layer:					
Kind Code:					
Kind:					
Water Found Depth:					
Water Found Depth UOM:		ft			
<b><u>Hole Diameter</u></b>					
Hole ID:		1003869630			
Diameter:		4.25			
Depth From:		0			
Depth To:		16			
Hole Depth UOM:		ft			
Hole Diameter UOM:		inch			
129	1 of 1	W/190.3	77.9 / 3.10	34 Legion Road Etobicoke ON	EHS

Map Key	Number of Records	Direction/ Distance (m)	Elev/Diff (m)	Site	DB
<b>Order No:</b> 20090610017 <b>Status:</b> C <b>Report Type:</b> Site Report <b>Report Date:</b> 6/11/2009 <b>Date Received:</b> 6/10/2009 <b>Previous Site Name:</b> <b>Lot/Building Size:</b> <b>Additional Info Ordered:</b>					
<b>Nearest Intersection:</b> <b>Municipality:</b> <b>Client Prov/State:</b> ON <b>Search Radius (km):</b> 0.25 <b>X:</b> -79.486517 <b>Y:</b> 43.621539					
<a href="#">130</a>	1 of 1	N/191.2	83.9 / 9.08	2150 LAKOSHORE BLVD ETOBICOKE ON	WWIS
<b>Well ID:</b> 7285077 <b>Construction Date:</b> <b>Primary Water Use:</b> <b>Sec. Water Use:</b> <b>Final Well Status:</b> Observation Wells <b>Water Type:</b> <b>Casing Material:</b> <b>Audit No:</b> Z248079 <b>Tag:</b> A206903 <b>Construction Method:</b> <b>Elevation (m):</b> <b>Elevation Reliability:</b> <b>Depth to Bedrock:</b> <b>Well Depth:</b> <b>Overburden/Bedrock:</b> <b>Pump Rate:</b> <b>Static Water Level:</b> <b>Flowing (Y/N):</b> <b>Flow Rate:</b> <b>Clear/Cloudy:</b> <b>Data Entry Status:</b> <b>Data Src:</b> <b>Date Received:</b> 4/11/2017 <b>Selected Flag:</b> Yes <b>Abandonment Rec:</b> <b>Contractor:</b> 7148 <b>Form Version:</b> 7 <b>Owner:</b> <b>Street Name:</b> 2150 LAKOSHORE BLVD <b>County:</b> YORK AND TORONT <b>Municipality:</b> ETOBICOKE BOROUGH <b>Site Info:</b> <b>Lot:</b> <b>Concession:</b> <b>Concession Name:</b> <b>Easting NAD83:</b> <b>Northing NAD83:</b> <b>Zone:</b> <b>UTM Reliability:</b>					
<b>PDF URL (Map):</b>					
<b><u>Bore Hole Information</u></b>					
<b>Bore Hole ID:</b> 1006380538 <b>DP2BR:</b> <b>Spatial Status:</b> <b>Code OB:</b> <b>Code OB Desc:</b> <b>Open Hole:</b> <b>Cluster Kind:</b> <b>Date Completed:</b> 3/24/2017 <b>Remarks:</b> <b>Elevrc Desc:</b> <b>Location Source Date:</b> <b>Improvement Location Source:</b> <b>Improvement Location Method:</b> <b>Source Revision Comment:</b> <b>Supplier Comment:</b>					
<b>Elevation:</b> 84.501136 <b>Elevrc:</b> <b>Zone:</b> 17 <b>East83:</b> 622367 <b>North83:</b> 4831222 <b>Org CS:</b> UTM83 <b>UTMRC:</b> 4 <b>UTMRC Desc:</b> margin of error : 30 m - 100 m <b>Location Method:</b> wwr					
<b><u>Overburden and Bedrock</u></b>					
<b><u>Materials Interval</u></b>					
<b>Formation ID:</b> 1006655211 <b>Layer:</b> 3 <b>Color:</b> 2 <b>General Color:</b> GREY <b>Mat1:</b> 34 <b>Most Common Material:</b> TILL					

Map Key	Number of Records	Direction/ Distance (m)	Elev/Diff (m)	Site	DB
<b>Mat2:</b>		28			
<b>Mat2 Desc:</b>		SAND			
<b>Mat3:</b>		66			
<b>Mat3 Desc:</b>		DENSE			
<b>Formation Top Depth:</b>		10			
<b>Formation End Depth:</b>		15			
<b>Formation End Depth UOM:</b>		ft			
<b><u>Overburden and Bedrock</u></b>					
<b><u>Materials Interval</u></b>					
<b>Formation ID:</b>		1006655210			
<b>Layer:</b>		2			
<b>Color:</b>		2			
<b>General Color:</b>		GREY			
<b>Mat1:</b>		34			
<b>Most Common Material:</b>		TILL			
<b>Mat2:</b>		28			
<b>Mat2 Desc:</b>		SAND			
<b>Mat3:</b>		66			
<b>Mat3 Desc:</b>		DENSE			
<b>Formation Top Depth:</b>		5			
<b>Formation End Depth:</b>		10			
<b>Formation End Depth UOM:</b>		ft			
<b><u>Overburden and Bedrock</u></b>					
<b><u>Materials Interval</u></b>					
<b>Formation ID:</b>		1006655209			
<b>Layer:</b>		1			
<b>Color:</b>		6			
<b>General Color:</b>		BROWN			
<b>Mat1:</b>		28			
<b>Most Common Material:</b>		SAND			
<b>Mat2:</b>		06			
<b>Mat2 Desc:</b>		SILT			
<b>Mat3:</b>		73			
<b>Mat3 Desc:</b>		HARD			
<b>Formation Top Depth:</b>		0			
<b>Formation End Depth:</b>		5			
<b>Formation End Depth UOM:</b>		ft			
<b><u>Annular Space/Abandonment</u></b>					
<b><u>Sealing Record</u></b>					
<b>Plug ID:</b>		1006655219			
<b>Layer:</b>		3			
<b>Plug From:</b>		4			
<b>Plug To:</b>		15			
<b>Plug Depth UOM:</b>		ft			
<b><u>Annular Space/Abandonment</u></b>					
<b><u>Sealing Record</u></b>					
<b>Plug ID:</b>		1006655217			
<b>Layer:</b>		1			
<b>Plug From:</b>		0			
<b>Plug To:</b>		1			
<b>Plug Depth UOM:</b>		ft			
<b><u>Annular Space/Abandonment</u></b>					
<b><u>Sealing Record</u></b>					

<b>Map Key</b>	<b>Number of Records</b>	<b>Direction/ Distance (m)</b>	<b>Elev/Diff (m)</b>	<b>Site</b>	<b>DB</b>
<b>Plug ID:</b>		1006655218			
<b>Layer:</b>		2			
<b>Plug From:</b>		1			
<b>Plug To:</b>		4			
<b>Plug Depth UOM:</b>		ft			
<b><u>Method of Construction &amp; Well Use</u></b>					
<b>Method Construction ID:</b>		1006655216			
<b>Method Construction Code:</b>		2			
<b>Method Construction:</b>		Rotary (Convent.)			
<b>Other Method Construction:</b>					
<b><u>Pipe Information</u></b>					
<b>Pipe ID:</b>		1006655208			
<b>Casing No:</b>		0			
<b>Comment:</b>					
<b>Alt Name:</b>					
<b><u>Construction Record - Casing</u></b>					
<b>Casing ID:</b>		1006655214			
<b>Layer:</b>		1			
<b>Material:</b>		5			
<b>Open Hole or Material:</b>		PLASTIC			
<b>Depth From:</b>		0			
<b>Depth To:</b>		5			
<b>Casing Diameter:</b>		2			
<b>Casing Diameter UOM:</b>		inch			
<b>Casing Depth UOM:</b>		ft			
<b><u>Construction Record - Screen</u></b>					
<b>Screen ID:</b>		1006655215			
<b>Layer:</b>		1			
<b>Slot:</b>					
<b>Screen Top Depth:</b>		5			
<b>Screen End Depth:</b>		15			
<b>Screen Material:</b>		5			
<b>Screen Depth UOM:</b>		ft			
<b>Screen Diameter UOM:</b>		inch			
<b>Screen Diameter:</b>		2			
<b><u>Water Details</u></b>					
<b>Water ID:</b>		1006655213			
<b>Layer:</b>					
<b>Kind Code:</b>					
<b>Kind:</b>					
<b>Water Found Depth:</b>					
<b>Water Found Depth UOM:</b>		ft			
<b><u>Hole Diameter</u></b>					
<b>Hole ID:</b>		1006655212			
<b>Diameter:</b>		6.5			
<b>Depth From:</b>		0			
<b>Depth To:</b>		15			

Map Key	Number of Records	Direction/ Distance (m)	Elev/Diff (m)	Site	DB
Hole Depth UOM:		ft			
Hole Diameter UOM:		inch			
<a href="#">131</a>	1 of 1	N/191.4	83.9 / 9.08	2150 LAKESHORE BLVD WEST ETOBICOKE ON	WWIS
Well ID: 7237314				Data Entry Status:	
Construction Date:				Data Src:	
Primary Water Use: Monitoring and Test Hole				Date Received:	2/9/2015
Sec. Water Use: 0				Selected Flag:	Yes
Final Well Status: Monitoring and Test Hole				Abandonment Rec:	
Water Type:				Contractor:	7241
Casing Material:				Form Version:	7
Audit No: Z201917				Owner:	
Tag: A172945				Street Name:	2150 LAKESHORE BLVD WEST
Construction Method:				County:	YORK AND TORONT
Elevation (m):				Municipality:	ETOBICOKE BOROUGH
Elevation Reliability:				Site Info:	
Depth to Bedrock:				Lot:	
Well Depth:				Concession:	
Overburden/Bedrock:				Concession Name:	
Pump Rate:				Easting NAD83:	
Static Water Level:				Northing NAD83:	
Flowing (Y/N):				Zone:	
Flow Rate:				UTM Reliability:	
Clear/Cloudy:					
PDF URL (Map):					
<u>Bore Hole Information</u>					
Bore Hole ID: 1005305973				Elevation:	84.455314
DP2BR:				Elevrc:	
Spatial Status:				Zone:	17
Code OB:				East83:	622368
Code OB Desc:				North83:	4831224
Open Hole:				Org CS:	UTM83
Cluster Kind:				UTMRC:	4
Date Completed: 12/10/2014				UTMRC Desc:	margin of error : 30 m - 100 m
Remarks:				Location Method:	wwr
Elevrc Desc:					
Location Source Date:					
Improvement Location Source:					
Improvement Location Method:					
Source Revision Comment:					
Supplier Comment:					
<u>Overburden and Bedrock</u>					
<u>Materials Interval</u>					
Formation ID: 1005551961					
Layer: 2					
Color: 6					
General Color: BROWN					
Mat1: 28					
Most Common Material: SAND					
Mat2: 11					
Mat2 Desc: GRAVEL					
Mat3:					
Mat3 Desc:					
Formation Top Depth: 4					
Formation End Depth: 5					
Formation End Depth UOM: ft					

Map Key	Number of Records	Direction/ Distance (m)	Elev/Diff (m)	Site	DB
<b><u>Overburden and Bedrock Materials Interval</u></b>					
Formation ID:		1005551960			
Layer:		1			
Color:		8			
General Color:		BLACK			
Mat1:		27			
Most Common Material:		OTHER			
Mat2:					
Mat2 Desc:					
Mat3:					
Mat3 Desc:					
Formation Top Depth:		0			
Formation End Depth:		4			
Formation End Depth UOM:		ft			
<b><u>Overburden and Bedrock Materials Interval</u></b>					
Formation ID:		1005551962			
Layer:		3			
Color:		6			
General Color:		BROWN			
Mat1:		05			
Most Common Material:		CLAY			
Mat2:		06			
Mat2 Desc:		SILT			
Mat3:		28			
Mat3 Desc:		SAND			
Formation Top Depth:		5			
Formation End Depth:		13			
Formation End Depth UOM:		ft			
<b><u>Annular Space/Abandonment Sealing Record</u></b>					
Plug ID:		1005551972			
Layer:		3			
Plug From:					
Plug To:					
Plug Depth UOM:		ft			
<b><u>Annular Space/Abandonment Sealing Record</u></b>					
Plug ID:		1005551970			
Layer:		1			
Plug From:		13			
Plug To:		7			
Plug Depth UOM:		ft			
<b><u>Annular Space/Abandonment Sealing Record</u></b>					
Plug ID:		1005551971			
Layer:		2			
Plug From:		7			
Plug To:		0			
Plug Depth UOM:		ft			

Map Key	Number of Records	Direction/ Distance (m)	Elev/Diff (m)	Site	DB
<b><u>Method of Construction &amp; Well Use</u></b>					
Method Construction ID:		1005551969			
Method Construction Code:		D			
Method Construction:		Direct Push			
Other Method Construction:					
<b><u>Pipe Information</u></b>					
Pipe ID:		1005551959			
Casing No:		0			
Comment:					
Alt Name:					
<b><u>Construction Record - Casing</u></b>					
Casing ID:		1005551965			
Layer:		1			
Material:		5			
Open Hole or Material:		PLASTIC			
Depth From:		0			
Depth To:		8			
Casing Diameter:		2			
Casing Diameter UOM:		inch			
Casing Depth UOM:		ft			
<b><u>Construction Record - Screen</u></b>					
Screen ID:		1005551966			
Layer:		1			
Slot:		.10			
Screen Top Depth:		8			
Screen End Depth:		13			
Screen Material:		5			
Screen Depth UOM:		ft			
Screen Diameter UOM:		inch			
Screen Diameter:		2.25			
<b><u>Water Details</u></b>					
Water ID:		1005551964			
Layer:					
Kind Code:					
Kind:					
Water Found Depth:					
Water Found Depth UOM:		ft			
<b><u>Hole Diameter</u></b>					
Hole ID:		1005551963			
Diameter:		12			
Depth From:		0			
Depth To:		13			
Hole Depth UOM:		ft			
Hole Diameter UOM:		inch			
<b><u>132</u></b>	<b>1 of 1</b>	<b>N/193.3</b>	<b>83.9 / 9.08</b>	<b>2150 LAKESHORE BLVD ETOBICOKE ON</b>	<b>WWIS</b>



Map Key	Number of Records	Direction/ Distance (m)	Elev/Diff (m)	Site	DB
Well ID:	7285078			<b>Data Entry Status:</b>	
Construction Date:				<b>Data Src:</b>	
Primary Water Use:	Monitoring			<b>Date Received:</b>	4/11/2017
Sec. Water Use:				<b>Selected Flag:</b>	Yes
Final Well Status:	Observation Wells			<b>Abandonment Rec:</b>	
Water Type:				<b>Contractor:</b>	7148
Casing Material:				<b>Form Version:</b>	7
Audit No:	Z248078			<b>Owner:</b>	
Tag:	A206902			<b>Street Name:</b>	2150 LAKESHORE BLVD
Construction Method:				<b>County:</b>	YORK AND TORONT
Elevation (m):				<b>Municipality:</b>	ETOBICOKE BOROUGH
Elevation Reliability:				<b>Site Info:</b>	
Depth to Bedrock:				<b>Lot:</b>	
Well Depth:				<b>Concession:</b>	
Overburden/Bedrock:				<b>Concession Name:</b>	
Pump Rate:				<b>Easting NAD83:</b>	
Static Water Level:				<b>Northing NAD83:</b>	
Flowing (Y/N):				<b>Zone:</b>	
Flow Rate:				<b>UTM Reliability:</b>	
Clear/Cloudy:					
<b>PDF URL (Map):</b>					
<b><u>Bore Hole Information</u></b>					
Bore Hole ID:	1006380541			<b>Elevation:</b>	84.418838
DP2BR:				<b>Elevrc:</b>	
Spatial Status:				<b>Zone:</b>	17
Code OB:				<b>East83:</b>	622367
Code OB Desc:				<b>North83:</b>	4831226
Open Hole:				<b>Org CS:</b>	UTM83
Cluster Kind:				<b>UTMRC:</b>	4
Date Completed:	3/23/2017			<b>UTMRC Desc:</b>	margin of error : 30 m - 100 m
Remarks:				<b>Location Method:</b>	wwr
Elevrc Desc:					
Location Source Date:					
Improvement Location Source:					
Improvement Location Method:					
Source Revision Comment:					
Supplier Comment:					
<b><u>Overburden and Bedrock</u></b>					
<b><u>Materials Interval</u></b>					
Formation ID:	1006655239				
Layer:	2				
Color:	6				
General Color:	BROWN				
Mat1:	34				
Most Common Material:	TILL				
Mat2:	28				
Mat2 Desc:	SAND				
Mat3:	66				
Mat3 Desc:	DENSE				
Formation Top Depth:	5				
Formation End Depth:	10				
Formation End Depth UOM:	ft				
<b><u>Overburden and Bedrock</u></b>					
<b><u>Materials Interval</u></b>					
Formation ID:	1006655238				
Layer:	1				

<b>Map Key</b>	<b>Number of Records</b>	<b>Direction/ Distance (m)</b>	<b>Elev/Diff (m)</b>	<b>Site</b>	<b>DB</b>
<b>Color:</b>		6			
<b>General Color:</b>		BROWN			
<b>Mat1:</b>		28			
<b>Most Common Material:</b>		SAND			
<b>Mat2:</b>		06			
<b>Mat2 Desc:</b>		SILT			
<b>Mat3:</b>		73			
<b>Mat3 Desc:</b>		HARD			
<b>Formation Top Depth:</b>		0			
<b>Formation End Depth:</b>		5			
<b>Formation End Depth UOM:</b>		ft			
<b><u>Overburden and Bedrock Materials Interval</u></b>					
<b>Formation ID:</b>		1006655240			
<b>Layer:</b>		3			
<b>Color:</b>		2			
<b>General Color:</b>		GREY			
<b>Mat1:</b>		34			
<b>Most Common Material:</b>		TILL			
<b>Mat2:</b>		28			
<b>Mat2 Desc:</b>		SAND			
<b>Mat3:</b>		66			
<b>Mat3 Desc:</b>		DENSE			
<b>Formation Top Depth:</b>		10			
<b>Formation End Depth:</b>		15			
<b>Formation End Depth UOM:</b>		ft			
<b><u>Overburden and Bedrock Materials Interval</u></b>					
<b>Formation ID:</b>		1006655241			
<b>Layer:</b>		4			
<b>Color:</b>		2			
<b>General Color:</b>		GREY			
<b>Mat1:</b>		34			
<b>Most Common Material:</b>		TILL			
<b>Mat2:</b>		28			
<b>Mat2 Desc:</b>		SAND			
<b>Mat3:</b>		66			
<b>Mat3 Desc:</b>		DENSE			
<b>Formation Top Depth:</b>		15			
<b>Formation End Depth:</b>		22			
<b>Formation End Depth UOM:</b>		ft			
<b><u>Annular Space/Abandonment Sealing Record</u></b>					
<b>Plug ID:</b>		1006655250			
<b>Layer:</b>		3			
<b>Plug From:</b>		16			
<b>Plug To:</b>		22			
<b>Plug Depth UOM:</b>		ft			
<b><u>Annular Space/Abandonment Sealing Record</u></b>					
<b>Plug ID:</b>		1006655248			
<b>Layer:</b>		1			
<b>Plug From:</b>		0			
<b>Plug To:</b>		1			

<b>Map Key</b>	<b>Number of Records</b>	<b>Direction/ Distance (m)</b>	<b>Elev/Diff (m)</b>	<b>Site</b>	<b>DB</b>
<b>Plug Depth UOM:</b>		ft			
<b><u>Annular Space/Abandonment Sealing Record</u></b>					
<b>Plug ID:</b>		1006655249			
<b>Layer:</b>		2			
<b>Plug From:</b>		1			
<b>Plug To:</b>		16			
<b>Plug Depth UOM:</b>		ft			
<b><u>Method of Construction &amp; Well Use</u></b>					
<b>Method Construction ID:</b>		1006655247			
<b>Method Construction Code:</b>		2			
<b>Method Construction:</b>		Rotary (Convent.)			
<b>Other Method Construction:</b>					
<b><u>Pipe Information</u></b>					
<b>Pipe ID:</b>		1006655237			
<b>Casing No:</b>		0			
<b>Comment:</b>					
<b>Alt Name:</b>					
<b><u>Construction Record - Casing</u></b>					
<b>Casing ID:</b>		1006655244			
<b>Layer:</b>		1			
<b>Material:</b>		5			
<b>Open Hole or Material:</b>		PLASTIC			
<b>Depth From:</b>		0			
<b>Depth To:</b>		17			
<b>Casing Diameter:</b>		2			
<b>Casing Diameter UOM:</b>		inch			
<b>Casing Depth UOM:</b>		ft			
<b><u>Construction Record - Screen</u></b>					
<b>Screen ID:</b>		1006655245			
<b>Layer:</b>		1			
<b>Slot:</b>					
<b>Screen Top Depth:</b>		17			
<b>Screen End Depth:</b>		22			
<b>Screen Material:</b>		5			
<b>Screen Depth UOM:</b>		ft			
<b>Screen Diameter UOM:</b>		inch			
<b>Screen Diameter:</b>		2			
<b><u>Water Details</u></b>					
<b>Water ID:</b>		1006655243			
<b>Layer:</b>					
<b>Kind Code:</b>					
<b>Kind:</b>					
<b>Water Found Depth:</b>					
<b>Water Found Depth UOM:</b>		ft			
<b><u>Hole Diameter</u></b>					

Map Key	Number of Records	Direction/ Distance (m)	Elev/Diff (m)	Site	DB
<b>Hole ID:</b> 1006655242 <b>Diameter:</b> 6.5 <b>Depth From:</b> 0 <b>Depth To:</b> 22 <b>Hole Depth UOM:</b> ft <b>Hole Diameter UOM:</b> inch					
<a href="#">133</a>	1 of 1	NE/193.6	79.8 / 5.07	2175 Lake Shore Blvd W Toronto ON M8V1A1	EHS
<b>Order No:</b> 20160328009 <b>Status:</b> C <b>Report Type:</b> Custom Report <b>Report Date:</b> 31-MAR-16 <b>Date Received:</b> 28-MAR-16 <b>Previous Site Name:</b> <b>Lot/Building Size:</b> <b>Additional Info Ordered:</b>					
<b>Nearest Intersection:</b> <b>Municipality:</b> <b>Client Prov/State:</b> ON <b>Search Radius (km):</b> .25 <b>X:</b> -79.479236 <b>Y:</b> 43.623961					
<a href="#">134</a>	1 of 1	N/194.0	83.9 / 9.08	2150 LAKESHORE BLVD ETOBICOKE ON	WWIS
<b>Well ID:</b> 7285076 <b>Construction Date:</b> <b>Primary Water Use:</b> Monitoring <b>Sec. Water Use:</b> <b>Final Well Status:</b> Observation Wells <b>Water Type:</b> <b>Casing Material:</b> <b>Audit No:</b> Z248080 <b>Tag:</b> A206904 <b>Construction Method:</b> <b>Elevation (m):</b> <b>Elevation Reliability:</b> <b>Depth to Bedrock:</b> <b>Well Depth:</b> <b>Overburden/Bedrock:</b> <b>Pump Rate:</b> <b>Static Water Level:</b> <b>Flowing (Y/N):</b> <b>Flow Rate:</b> <b>Clear/Cloudy:</b>					
<b>Data Entry Status:</b> <b>Data Src:</b> <b>Date Received:</b> 4/11/2017 <b>Selected Flag:</b> Yes <b>Abandonment Rec:</b> <b>Contractor:</b> 7148 <b>Form Version:</b> 7 <b>Owner:</b> <b>Street Name:</b> 2150 LAKESHORE BLVD <b>County:</b> YORK AND TORONT <b>Municipality:</b> ETOBICOKE BOROUGH <b>Site Info:</b> <b>Lot:</b> <b>Concession:</b> <b>Concession Name:</b> <b>Easting NAD83:</b> <b>Northing NAD83:</b> <b>Zone:</b> <b>UTM Reliability:</b>					
PDF URL (Map):					
<b><u>Bore Hole Information</u></b>					
<b>Bore Hole ID:</b> 1006380535 <b>DP2BR:</b> <b>Spatial Status:</b> <b>Code OB:</b> <b>Code OB Desc:</b> <b>Open Hole:</b> <b>Cluster Kind:</b> <b>Date Completed:</b> 3/24/2017 <b>Remarks:</b> <b>Elevrc Desc:</b> <b>Location Source Date:</b> <b>Improvement Location Source:</b> <b>Improvement Location Method:</b> <b>Source Revision Comment:</b>					
<b>Elevation:</b> 84.49237 <b>Elevrc:</b> <b>Zone:</b> 17 <b>East83:</b> 622365 <b>North83:</b> 4831224 <b>Org CS:</b> UTM83 <b>UTMRC:</b> 4 <b>UTMRC Desc:</b> margin of error : 30 m - 100 m <b>Location Method:</b> wwr					

Map Key	Number of Records	Direction/ Distance (m)	Elev/Diff (m)	Site	DB
<b>Supplier Comment:</b>					
<b><u>Overburden and Bedrock Materials Interval</u></b>					
Formation ID:		1006655181			
Layer:		3			
Color:		2			
General Color:		GREY			
Mat1:		34			
Most Common Material:		TILL			
Mat2:		28			
Mat2 Desc:		SAND			
Mat3:		66			
Mat3 Desc:		DENSE			
Formation Top Depth:		10			
Formation End Depth:		15			
Formation End Depth UOM:		ft			
<b><u>Overburden and Bedrock Materials Interval</u></b>					
Formation ID:		1006655180			
Layer:		2			
Color:		6			
General Color:		BROWN			
Mat1:		34			
Most Common Material:		TILL			
Mat2:		28			
Mat2 Desc:		SAND			
Mat3:		66			
Mat3 Desc:		DENSE			
Formation Top Depth:		5			
Formation End Depth:		10			
Formation End Depth UOM:		ft			
<b><u>Overburden and Bedrock Materials Interval</u></b>					
Formation ID:		1006655179			
Layer:		1			
Color:		6			
General Color:		BROWN			
Mat1:		28			
Most Common Material:		SAND			
Mat2:		06			
Mat2 Desc:		SILT			
Mat3:		73			
Mat3 Desc:		HARD			
Formation Top Depth:		0			
Formation End Depth:		5			
Formation End Depth UOM:		ft			
<b><u>Annular Space/Abandonment Sealing Record</u></b>					
Plug ID:		1006655188			
Layer:		1			
Plug From:		0			
Plug To:		1			
Plug Depth UOM:		ft			

<b>Map Key</b>	<b>Number of Records</b>	<b>Direction/ Distance (m)</b>	<b>Elev/Diff (m)</b>	<b>Site</b>	<b>DB</b>
<b><u>Annular Space/Abandonment Sealing Record</u></b>					
<b>Plug ID:</b>		1006655190			
<b>Layer:</b>		3			
<b>Plug From:</b>		4			
<b>Plug To:</b>		15			
<b>Plug Depth UOM:</b>		ft			
<b><u>Annular Space/Abandonment Sealing Record</u></b>					
<b>Plug ID:</b>		1006655189			
<b>Layer:</b>		2			
<b>Plug From:</b>		1			
<b>Plug To:</b>		4			
<b>Plug Depth UOM:</b>		ft			
<b><u>Method of Construction &amp; Well Use</u></b>					
<b>Method Construction ID:</b>		1006655187			
<b>Method Construction Code:</b>		2			
<b>Method Construction:</b>		Rotary (Convent.)			
<b>Other Method Construction:</b>					
<b><u>Pipe Information</u></b>					
<b>Pipe ID:</b>		1006655178			
<b>Casing No:</b>		0			
<b>Comment:</b>					
<b>Alt Name:</b>					
<b><u>Construction Record - Casing</u></b>					
<b>Casing ID:</b>		1006655184			
<b>Layer:</b>		1			
<b>Material:</b>		5			
<b>Open Hole or Material:</b>		PLASTIC			
<b>Depth From:</b>		0			
<b>Depth To:</b>		5			
<b>Casing Diameter:</b>		2			
<b>Casing Diameter UOM:</b>		inch			
<b>Casing Depth UOM:</b>		ft			
<b><u>Construction Record - Screen</u></b>					
<b>Screen ID:</b>		1006655185			
<b>Layer:</b>		1			
<b>Slot:</b>					
<b>Screen Top Depth:</b>		5			
<b>Screen End Depth:</b>		15			
<b>Screen Material:</b>		5			
<b>Screen Depth UOM:</b>		ft			
<b>Screen Diameter UOM:</b>		inch			
<b>Screen Diameter:</b>		2			
<b><u>Water Details</u></b>					
<b>Water ID:</b>		1006655183			
<b>Layer:</b>					

Map Key	Number of Records	Direction/ Distance (m)	Elev/Diff (m)	Site	DB
<b>Kind Code:</b> <b>Kind:</b> <b>Water Found Depth:</b> <b>Water Found Depth UOM:</b> ft					
<b><u>Hole Diameter</u></b>					
<b>Hole ID:</b> 1006655182 <b>Diameter:</b> 6.5 <b>Depth From:</b> 0 <b>Depth To:</b> 15 <b>Hole Depth UOM:</b> ft <b>Hole Diameter UOM:</b> inch					
<a href="#">135</a>	1 of 1	N/194.2	83.9 / 9.08	2150 LAKESHORE BLVD WEST Toronto ON	WWIS
<b>Well ID:</b> 7239893 <b>Construction Date:</b> <b>Primary Water Use:</b> <b>Sec. Water Use:</b> <b>Final Well Status:</b> 0 <b>Water Type:</b> <b>Casing Material:</b> <b>Audit No:</b> Z209402 <b>Tag:</b> A177144 <b>Construction Method:</b> <b>Elevation (m):</b> <b>Elevation Reliability:</b> <b>Depth to Bedrock:</b> <b>Well Depth:</b> <b>Overburden/Bedrock:</b> <b>Pump Rate:</b> <b>Static Water Level:</b> <b>Flowing (Y/N):</b> <b>Flow Rate:</b> <b>Clear/Cloudy:</b> <b>PDF URL (Map):</b>					
<b>Data Entry Status:</b> <b>Data Src:</b> <b>Date Received:</b> 4/13/2015 <b>Selected Flag:</b> Yes <b>Abandonment Rec:</b> <b>Contractor:</b> 7148 <b>Form Version:</b> 7 <b>Owner:</b> <b>Street Name:</b> 2150 LAKESHORE BLVD WEST <b>County:</b> YORK AND TORONT <b>Municipality:</b> ETOBICOKE BOROUGH <b>Site Info:</b> <b>Lot:</b> <b>Concession:</b> <b>Concession Name:</b> <b>Easting NAD83:</b> <b>Northing NAD83:</b> <b>Zone:</b> <b>UTM Reliability:</b>					
<b><u>Bore Hole Information</u></b>					
<b>Bore Hole ID:</b> 1005323281 <b>DP2BR:</b> <b>Spatial Status:</b> <b>Code OB:</b> <b>Code OB Desc:</b> <b>Open Hole:</b> <b>Cluster Kind:</b> <b>Date Completed:</b> 3/2/2015 <b>Remarks:</b> <b>Elevrc Desc:</b> <b>Location Source Date:</b> <b>Improvement Location Source:</b> <b>Improvement Location Method:</b> <b>Source Revision Comment:</b> <b>Supplier Comment:</b>					
<b>Elevation:</b> 84.434677 <b>Elevrc:</b> <b>Zone:</b> 17 <b>East83:</b> 622366 <b>North83:</b> 4831226 <b>Org CS:</b> UTM83 <b>UTMRC:</b> 4 <b>UTMRC Desc:</b> margin of error : 30 m - 100 m <b>Location Method:</b> wwr					
<b><u>Overburden and Bedrock</u></b>					
<b><u>Materials Interval</u></b>					
<b>Formation ID:</b> 1005555576					

Map Key	Number of Records	Direction/ Distance (m)	Elev/Diff (m)	Site	DB
Layer:		1			
Color:					
General Color:					
Mat1:					
Most Common Material:					
Mat2:					
Mat2 Desc:					
Mat3:					
Mat3 Desc:					
Formation Top Depth:		0			
Formation End Depth:		4.6			
Formation End Depth UOM:		m			
<b><u>Method of Construction &amp; Well Use</u></b>					
Method Construction ID:		1005555581			
Method Construction Code:					
Method Construction:					
Other Method Construction:					
<b><u>Pipe Information</u></b>					
Pipe ID:		1005555575			
Casing No:		0			
Comment:					
Alt Name:					
<b><u>Construction Record - Casing</u></b>					
Casing ID:		1005555579			
Layer:					
Material:					
Open Hole or Material:					
Depth From:					
Depth To:					
Casing Diameter:					
Casing Diameter UOM:		cm			
Casing Depth UOM:		m			
<b><u>Construction Record - Screen</u></b>					
Screen ID:		1005555580			
Layer:					
Slot:					
Screen Top Depth:					
Screen End Depth:					
Screen Material:					
Screen Depth UOM:		m			
Screen Diameter UOM:		cm			
Screen Diameter:					
<b><u>Water Details</u></b>					
Water ID:		1005555578			
Layer:					
Kind Code:					
Kind:					
Water Found Depth:					
Water Found Depth UOM:		m			



Map Key	Number of Records	Direction/ Distance (m)	Elev/Diff (m)	Site	DB
<b><u>Hole Diameter</u></b>					
Hole ID:		1005555577			
Diameter:					
Depth From:					
Depth To:					
Hole Depth UOM:		m			
Hole Diameter UOM:		cm			
<b><u>136</u></b>	1 of 1	NE/194.7	81.7 / 6.88	2165 LAKESHORE BLVD. W Toronto ON	WWIS
Well ID:	7222641			Data Entry Status:	
Construction Date:				Data Src:	
Primary Water Use:				Date Received:	6/27/2014
Sec. Water Use:				Selected Flag:	Yes
Final Well Status:	0			Abandonment Rec:	Yes
Water Type:				Contractor:	7241
Casing Material:				Form Version:	7
Audit No:	Z167649			Owner:	
Tag:	A156273			Street Name:	2165 LAKESHORE BLVD. W
Construction Method:				County:	YORK AND TORONT
Elevation (m):				Municipality:	ETOBICOKE BOROUGH
Elevation Reliability:				Site Info:	
Depth to Bedrock:				Lot:	
Well Depth:				Concession:	
Overburden/Bedrock:				Concession Name:	
Pump Rate:				Easting NAD83:	
Static Water Level:				Northing NAD83:	
Flowing (Y/N):				Zone:	
Flow Rate:				UTM Reliability:	
Clear/Cloudy:					
PDF URL (Map):					
<b><u>Bore Hole Information</u></b>					
Bore Hole ID:	1004898089			Elevation:	83.799552
DP2BR:				Elevrc:	
Spatial Status:				Zone:	17
Code OB:				East83:	622620
Code OB Desc:				North83:	4831295
Open Hole:				Org CS:	UTM83
Cluster Kind:				UTMRC:	4
Date Completed:	6/10/2014			UTMRC Desc:	margin of error : 30 m - 100 m
Remarks:				Location Method:	wwr
Elevrc Desc:					
Location Source Date:					
Improvement Location Source:					
Improvement Location Method:					
Source Revision Comment:					
Supplier Comment:					
<b><u>Annular Space/Abandonment</u></b>					
<b><u>Sealing Record</u></b>					
Plug ID:	1005211088				
Layer:	2				
Plug From:	1				
Plug To:	22				
Plug Depth UOM:	ft				

<b>Map Key</b>	<b>Number of Records</b>	<b>Direction/ Distance (m)</b>	<b>Elev/Diff (m)</b>	<b>Site</b>	<b>DB</b>
<b><u>Annular Space/Abandonment Sealing Record</u></b>					
<b>Plug ID:</b>		1005211087			
<b>Layer:</b>		1			
<b>Plug From:</b>		0			
<b>Plug To:</b>		1			
<b>Plug Depth UOM:</b>		ft			
<b><u>Method of Construction &amp; Well Use</u></b>					
<b>Method Construction ID:</b>		1005211086			
<b>Method Construction Code:</b>					
<b>Method Construction:</b>					
<b>Other Method Construction:</b>					
<b><u>Pipe Information</u></b>					
<b>Pipe ID:</b>		1005211080			
<b>Casing No:</b>		0			
<b>Comment:</b>					
<b>Alt Name:</b>					
<b><u>Construction Record - Casing</u></b>					
<b>Casing ID:</b>		1005211084			
<b>Layer:</b>		1			
<b>Material:</b>		5			
<b>Open Hole or Material:</b>		PLASTIC			
<b>Depth From:</b>					
<b>Depth To:</b>					
<b>Casing Diameter:</b>		2			
<b>Casing Diameter UOM:</b>		inch			
<b>Casing Depth UOM:</b>		ft			
<b><u>Construction Record - Screen</u></b>					
<b>Screen ID:</b>		1005211085			
<b>Layer:</b>					
<b>Slot:</b>					
<b>Screen Top Depth:</b>					
<b>Screen End Depth:</b>					
<b>Screen Material:</b>					
<b>Screen Depth UOM:</b>		ft			
<b>Screen Diameter UOM:</b>		inch			
<b>Screen Diameter:</b>					
<b><u>Water Details</u></b>					
<b>Water ID:</b>		1005211083			
<b>Layer:</b>					
<b>Kind Code:</b>					
<b>Kind:</b>					
<b>Water Found Depth:</b>					
<b>Water Found Depth UOM:</b>		ft			
<b><u>Hole Diameter</u></b>					
<b>Hole ID:</b>		1005211082			
<b>Diameter:</b>					

Map Key	Number of Records	Direction/ Distance (m)	Elev/Diff (m)	Site	DB
Depth From: Depth To: Hole Depth UOM: ft Hole Diameter UOM: inch					
<a href="#">137</a>	1 of 1	NE/195.8	79.7 / 4.94	2175 LAKESHORE BLVD. WEST TORONTO ON	WWIS
<b>Well ID:</b> 7198106 <b>Construction Date:</b> <b>Primary Water Use:</b> Monitoring and Test Hole <b>Sec. Water Use:</b> <b>Final Well Status:</b> Test Hole <b>Water Type:</b> <b>Casing Material:</b> <b>Audit No:</b> Z165566 <b>Tag:</b> A143645 <b>Construction Method:</b> <b>Elevation (m):</b> <b>Elevation Reliability:</b> <b>Depth to Bedrock:</b> <b>Well Depth:</b> <b>Overburden/Bedrock:</b> <b>Pump Rate:</b> <b>Static Water Level:</b> <b>Flowing (Y/N):</b> <b>Flow Rate:</b> <b>Clear/Cloudy:</b> <b>Data Entry Status:</b> <b>Data Src:</b> <b>Date Received:</b> 3/7/2013 <b>Selected Flag:</b> Yes <b>Abandonment Rec:</b> <b>Contractor:</b> 7241 <b>Form Version:</b> 7 <b>Owner:</b> <b>Street Name:</b> 2175 LAKESHORE BLVD. WEST <b>County:</b> YORK AND TORONT <b>Municipality:</b> ETOBICOKE BOROUGH <b>Site Info:</b> WKQ-005729 A0-A03 <b>Lot:</b> <b>Concession:</b> <b>Concession Name:</b> <b>Easting NAD83:</b> <b>Northing NAD83:</b> <b>Zone:</b> <b>UTM Reliability:</b> <b>PDF URL (Map):</b>					
<b><u>Bore Hole Information</u></b>					
<b>Bore Hole ID:</b> 1004260402 <b>DP2BR:</b> <b>Spatial Status:</b> <b>Code OB:</b> <b>Code OB Desc:</b> <b>Open Hole:</b> <b>Cluster Kind:</b> <b>Date Completed:</b> 2/14/2013 <b>Remarks:</b> <b>Elevrc Desc:</b> <b>Location Source Date:</b> <b>Improvement Location Source:</b> <b>Improvement Location Method:</b> <b>Source Revision Comment:</b> <b>Supplier Comment:</b> <b>Elevation:</b> 79.670501 <b>Elevrc:</b> <b>Zone:</b> 17 <b>East83:</b> 622703 <b>North83:</b> 4831223 <b>Org CS:</b> UTM83 <b>UTMRC:</b> 4 <b>UTMRC Desc:</b> margin of error : 30 m - 100 m <b>Location Method:</b> wwr					
<b><u>Overburden and Bedrock</u></b>					
<b><u>Materials Interval</u></b>					
<b>Formation ID:</b> 1004800031 <b>Layer:</b> 2 <b>Color:</b> 2 <b>General Color:</b> GREY <b>Mat1:</b> 06 <b>Most Common Material:</b> SILT <b>Mat2:</b> 05 <b>Mat2 Desc:</b> CLAY <b>Mat3:</b> <b>Mat3 Desc:</b> <b>Formation Top Depth:</b> 10					

<b>Map Key</b>	<b>Number of Records</b>	<b>Direction/ Distance (m)</b>	<b>Elev/Diff (m)</b>	<b>Site</b>	<b>DB</b>
<b>Formation End Depth:</b>		22.5			
<b>Formation End Depth UOM:</b>		ft			
<b><u>Overburden and Bedrock Materials Interval</u></b>					
<b>Formation ID:</b>		1004800030			
<b>Layer:</b>		1			
<b>Color:</b>		6			
<b>General Color:</b>		BROWN			
<b>Mat1:</b>		01			
<b>Most Common Material:</b>		FILL			
<b>Mat2:</b>					
<b>Mat2 Desc:</b>					
<b>Mat3:</b>					
<b>Mat3 Desc:</b>					
<b>Formation Top Depth:</b>		0			
<b>Formation End Depth:</b>		10			
<b>Formation End Depth UOM:</b>		ft			
<b><u>Annular Space/Abandonment Sealing Record</u></b>					
<b>Plug ID:</b>		1004800039			
<b>Layer:</b>		1			
<b>Plug From:</b>		22.5			
<b>Plug To:</b>		11			
<b>Plug Depth UOM:</b>		ft			
<b><u>Annular Space/Abandonment Sealing Record</u></b>					
<b>Plug ID:</b>		1004800040			
<b>Layer:</b>		2			
<b>Plug From:</b>		11			
<b>Plug To:</b>		0			
<b>Plug Depth UOM:</b>		ft			
<b><u>Method of Construction &amp; Well Use</u></b>					
<b>Method Construction ID:</b>		1004800038			
<b>Method Construction Code:</b>		D			
<b>Method Construction:</b>		Direct Push			
<b>Other Method Construction:</b>					
<b><u>Pipe Information</u></b>					
<b>Pipe ID:</b>		1004800029			
<b>Casing No:</b>		0			
<b>Comment:</b>					
<b>Alt Name:</b>					
<b><u>Construction Record - Casing</u></b>					
<b>Casing ID:</b>		1004800034			
<b>Layer:</b>		1			
<b>Material:</b>		5			
<b>Open Hole or Material:</b>		PLASTIC			
<b>Depth From:</b>		0			
<b>Depth To:</b>		12.5			

Map Key	Number of Records	Direction/ Distance (m)	Elev/Diff (m)	Site	DB
<hr/>					
Casing Diameter:	2				
Casing Diameter UOM:	inch				
Casing Depth UOM:	ft				
 <u>Construction Record - Screen</u>					
Screen ID:	1004800035				
Layer:	1				
Slot:	10				
Screen Top Depth:	12.5				
Screen End Depth:	22.5				
Screen Material:	5				
Screen Depth UOM:	ft				
Screen Diameter UOM:	inch				
Screen Diameter:	2.25				
 <u>Water Details</u>					
Water ID:	1004800033				
Layer:					
Kind Code:					
Kind:					
Water Found Depth:					
Water Found Depth UOM:	ft				
 <u>Hole Diameter</u>					
Hole ID:	1004800032				
Diameter:	6				
Depth From:	0				
Depth To:	22.5				
Hole Depth UOM:	ft				
Hole Diameter UOM:	inch				
<hr/>					
<a href="#">138</a>	1 of 1	NE/195.8	79.8 / 5.07	2183 LAKE SHORE BLVD. WEST Toronto ON	WWIS
Well ID:	7228455			Data Entry Status:	
Construction Date:				Data Src:	
Primary Water Use:	Monitoring and Test Hole			Date Received:	9/30/2014
Sec. Water Use:	0			Selected Flag:	Yes
Final Well Status:	Monitoring and Test Hole			Abandonment Rec:	
Water Type:				Contractor:	7241
Casing Material:				Form Version:	7
Audit No:	Z195760			Owner:	
Tag:	A167712			Street Name:	2183 LAKE SHORE BLVD. WEST
Construction Method:				County:	YORK AND TORONT
Elevation (m):				Municipality:	ETOBICOKE BOROUGH
Elevation Reliability:				Site Info:	
Depth to Bedrock:				Lot:	
Well Depth:				Concession:	
Overburden/Bedrock:				Concession Name:	
Pump Rate:				Easting NAD83:	
Static Water Level:				Northing NAD83:	
Flowing (Y/N):				Zone:	
Flow Rate:				UTM Reliability:	
Clear/Cloudy:					
PDF URL (Map):					
 <u>Bore Hole Information</u>					

Map Key	Number of Records	Direction/ Distance (m)	Elev/Diff (m)	Site	DB
<b>Bore Hole ID:</b> <b>DP2BR:</b> <b>Spatial Status:</b> <b>Code OB:</b> <b>Code OB Desc:</b> <b>Open Hole:</b> <b>Cluster Kind:</b> <b>Date Completed:</b> <b>Remarks:</b> <b>Elevrc Desc:</b> <b>Location Source Date:</b> <b>Improvement Location Source:</b> <b>Improvement Location Method:</b> <b>Source Revision Comment:</b> <b>Supplier Comment:</b>	1005141235			<b>Elevation:</b> <b>Elevrc:</b> <b>Zone:</b> <b>East83:</b> <b>North83:</b> <b>Org CS:</b> <b>UTMRC:</b> <b>UTMRC Desc:</b> <b>Location Method:</b>	80.049263  17 622696 4831233 UTM83 4 margin of error : 30 m - 100 m wwr
<u>Overburden and Bedrock</u> <u>Materials Interval</u>					
<b>Formation ID:</b> <b>Layer:</b> <b>Color:</b> <b>General Color:</b> <b>Mat1:</b> <b>Most Common Material:</b> <b>Mat2:</b> <b>Mat2 Desc:</b> <b>Mat3:</b> <b>Mat3 Desc:</b> <b>Formation Top Depth:</b> <b>Formation End Depth:</b> <b>Formation End Depth UOM:</b>		1005436556			
		1			
		6			
		BROWN			
		01			
		FILL			
		0			
		6			
		ft			
<u>Overburden and Bedrock</u> <u>Materials Interval</u>					
<b>Formation ID:</b> <b>Layer:</b> <b>Color:</b> <b>General Color:</b> <b>Mat1:</b> <b>Most Common Material:</b> <b>Mat2:</b> <b>Mat2 Desc:</b> <b>Mat3:</b> <b>Mat3 Desc:</b> <b>Formation Top Depth:</b> <b>Formation End Depth:</b> <b>Formation End Depth UOM:</b>		1005436557			
		2			
		2			
		GREY			
		28			
		SAND			
		06			
		SILT			
		6			
		21			
		ft			
<u>Annular Space/Abandonment</u> <u>Sealing Record</u>					
<b>Plug ID:</b> <b>Layer:</b> <b>Plug From:</b> <b>Plug To:</b> <b>Plug Depth UOM:</b>		1005436567			
		3			
		10			
		21			
		ft			
<u>Annular Space/Abandonment</u> <u>Sealing Record</u>					

<b>Map Key</b>	<b>Number of Records</b>	<b>Direction/ Distance (m)</b>	<b>Elev/Diff (m)</b>	<b>Site</b>	<b>DB</b>
<b>Plug ID:</b>		1005436565			
<b>Layer:</b>		1			
<b>Plug From:</b>		0			
<b>Plug To:</b>		0.5			
<b>Plug Depth UOM:</b>		ft			
<b><u>Annular Space/Abandonment Sealing Record</u></b>					
<b>Plug ID:</b>		1005436566			
<b>Layer:</b>		2			
<b>Plug From:</b>		0.5			
<b>Plug To:</b>		10			
<b>Plug Depth UOM:</b>		ft			
<b><u>Method of Construction &amp; Well Use</u></b>					
<b>Method Construction ID:</b>		1005436564			
<b>Method Construction Code:</b>		D			
<b>Method Construction:</b>		Direct Push			
<b>Other Method Construction:</b>					
<b><u>Pipe Information</u></b>					
<b>Pipe ID:</b>		1005436555			
<b>Casing No:</b>		0			
<b>Comment:</b>					
<b>Alt Name:</b>					
<b><u>Construction Record - Casing</u></b>					
<b>Casing ID:</b>		1005436560			
<b>Layer:</b>		1			
<b>Material:</b>		5			
<b>Open Hole or Material:</b>		PLASTIC			
<b>Depth From:</b>		0			
<b>Depth To:</b>		11			
<b>Casing Diameter:</b>		2			
<b>Casing Diameter UOM:</b>		inch			
<b>Casing Depth UOM:</b>		ft			
<b><u>Construction Record - Screen</u></b>					
<b>Screen ID:</b>		1005436561			
<b>Layer:</b>		1			
<b>Slot:</b>		10			
<b>Screen Top Depth:</b>		11			
<b>Screen End Depth:</b>		21			
<b>Screen Material:</b>		5			
<b>Screen Depth UOM:</b>		ft			
<b>Screen Diameter UOM:</b>		inch			
<b>Screen Diameter:</b>		2.25			
<b><u>Water Details</u></b>					
<b>Water ID:</b>		1005436559			
<b>Layer:</b>					
<b>Kind Code:</b>					
<b>Kind:</b>					
<b>Water Found Depth:</b>					

Map Key	Number of Records	Direction/ Distance (m)	Elev/Diff (m)	Site	DB
Water Found Depth UOM:		ft			
<u>Hole Diameter</u>					
Hole ID:		1005436558			
Diameter:		6			
Depth From:		0			
Depth To:		21			
Hole Depth UOM:		ft			
Hole Diameter UOM:		inch			
<a href="#">139</a>	1 of 13	NNW/196.4	83.0 / 8.20	Wellington Printworks Inc. 36 Park Lawn Rd Toronto ON M8Y 3H8	SCT
Established:		01-JUN-89			
Plant Size (ft²):		25000			
Employment:					
<u>--Details--</u>					
Description:		Other Printing			
SIC/NAICS Code:		323119			
Description:		Quick Printing			
SIC/NAICS Code:		323114			
Description:		Other Printing			
SIC/NAICS Code:		323119			
Description:		Digital Printing			
SIC/NAICS Code:		323115			
<a href="#">139</a>	2 of 13	NNW/196.4	83.0 / 8.20	WILLIAM F. WHITE LTD. 42-524 36 PARKLAWN ROAD TORONTO ON M8Y 3H8	GEN
Generator No:	ON1561500			PO Box No:	
Status:				Country:	
Approval Years:	92,93,94,95,96,97,98			Choice of Contact:	
Contam. Facility:				Co Admin:	
MHSW Facility:				Phone No Admin:	
SIC Code:	9619				
SIC Description:		OTHER MOT. PICT.			
<u>Detail(s)</u>					
Waste Class:		252			
Waste Class Desc:		WASTE OILS & LUBRICANTS			
<a href="#">139</a>	3 of 13	NNW/196.4	83.0 / 8.20	WILLIAM F. WHITE LIMITED 36 PARKLAWN ROAD TORONTO ON M8Y 3H8	GEN
Generator No:	ON1561500			PO Box No:	
Status:				Country:	
Approval Years:	99,00			Choice of Contact:	
Contam. Facility:				Co Admin:	
MHSW Facility:				Phone No Admin:	
SIC Code:	9619				
SIC Description:		OTHER MOT. PICT.			



Map Key	Number of Records	Direction/ Distance (m)	Elev/Diff (m)	Site	DB
<hr/>					
<u>Detail(s)</u>					
Waste Class:		212			
Waste Class Desc:		ALIPHATIC SOLVENTS			
Waste Class:		213			
Waste Class Desc:		PETROLEUM DISTILLATES			
Waste Class:		252			
Waste Class Desc:		WASTE OILS & LUBRICANTS			
<hr/>					
<a href="#">139</a>	4 of 13	NNW/196.4	83.0 / 8.20	WELLINGTON PRINT WORKS 36 PARK LAWN ROAD TORONTO ON M8Y 3H8	GEN
Generator No:		ON2410001		PO Box No:	
Status:				Country:	
Approval Years:		00,01		Choice of Contact:	
Contam. Facility:				Co Admin:	
MHSW Facility:				Phone No Admin:	
SIC Code:		2811			
SIC Description:		BUSINESS FORMS PRINT.			
<u>Detail(s)</u>					
Waste Class:		145			
Waste Class Desc:		PAINT/PIGMENT/COATING RESIDUES			
Waste Class:		213			
Waste Class Desc:		PETROLEUM DISTILLATES			
Waste Class:		252			
Waste Class Desc:		WASTE OILS & LUBRICANTS			
Waste Class:		264			
Waste Class Desc:		PHOTOPROCESSING WASTES			
<hr/>					
<a href="#">139</a>	5 of 13	NNW/196.4	83.0 / 8.20	WILLIAM F. W(OUT OF BUSINESS) 36 PARKLAWN ROAD TORONTO ON M8Y 3H8	GEN
Generator No:		ON1561500		PO Box No:	
Status:				Country:	
Approval Years:		01		Choice of Contact:	
Contam. Facility:				Co Admin:	
MHSW Facility:				Phone No Admin:	
SIC Code:		9619			
SIC Description:		OTHER MOT. PICT.			
<u>Detail(s)</u>					
Waste Class:		212			
Waste Class Desc:		ALIPHATIC SOLVENTS			
Waste Class:		213			
Waste Class Desc:		PETROLEUM DISTILLATES			
Waste Class:		252			
Waste Class Desc:		WASTE OILS & LUBRICANTS			

Map Key	Number of Records	Direction/ Distance (m)	Elev/Diff (m)	Site	DB
<a href="#">139</a>	6 of 13	NNW/196.4	83.0 / 8.20	WELLINGTON PRINT WORKS 36 Park Lawn Rd Toronto ON M8Y 3H8	GEN
Generator No:		ON2410001	PO Box No:		
Status:			Country:		
Approval Years:		02,03,04	Choice of Contact:		
Contam. Facility:			Co Admin:		
MHSW Facility:			Phone No Admin:		
SIC Code:					
SIC Description:					
<u>Detail(s)</u>					
Waste Class:		145			
Waste Class Desc:		PAINT/PIGMENT/COATING RESIDUES			
Waste Class:		252			
Waste Class Desc:		WASTE OILS & LUBRICANTS			
Waste Class:		264			
Waste Class Desc:		PHOTOPROCESSING WASTES			
<a href="#">139</a>	7 of 13	NNW/196.4	83.0 / 8.20	36 Park Lawn Road Toronto ON M8Y 3H8	EHS
Order No:		20060525017	Nearest Intersection:		
Status:		C	Municipality:		
Report Type:		Custom Report	Client Prov/State:		
Report Date:		6/2/2006	Search Radius (km):		
Date Received:		5/25/2006	X:		
Previous Site Name:			Y:		
Lot/Building Size:					
Additional Info Ordered:		Fire Insur. Maps and/or Site Plans			
<a href="#">139</a>	8 of 13	NNW/196.4	83.0 / 8.20	WELLINGTON PRINT WORKS INC 36 Park Lawn Rd Toronto ON M8Y 3H8	GEN
Generator No:		ON2410001	PO Box No:		
Status:			Country:		
Approval Years:		05,06	Choice of Contact:		
Contam. Facility:			Co Admin:		
MHSW Facility:			Phone No Admin:		
SIC Code:		323119			
SIC Description:		Other Printing			
<u>Detail(s)</u>					
Waste Class:		264			
Waste Class Desc:		PHOTOPROCESSING WASTES			
Waste Class:		145			
Waste Class Desc:		PAINT/PIGMENT/COATING RESIDUES			
Waste Class:		213			
Waste Class Desc:		PETROLEUM DISTILLATES			
Waste Class:		252			
Waste Class Desc:		WASTE OILS & LUBRICANTS			

Map Key	Number of Records	Direction/ Distance (m)	Elev/Diff (m)	Site	DB
<a href="#">139</a>	9 of 13	NNW/196.4	83.0 / 8.20	WELLINGTON PRINTWORKS INC 36 Park Lawn Rd Toronto ON M8Y 3H8	GEN
<div> <div> Generator No: ON2410001  Status:  Approval Years: 07,08  Contam. Facility:  MHSW Facility:  SIC Code: 323119  SIC Description: Other Printing </div> <div> PO Box No:  Country:  Choice of Contact:  Co Admin:  Phone No Admin: </div> </div>					
<u>Detail(s)</u>					
<div> Waste Class: 145  Waste Class Desc: PAINT/PIGMENT/COATING RESIDUES </div>					
<div> Waste Class: 213  Waste Class Desc: PETROLEUM DISTILLATES </div>					
<div> Waste Class: 252  Waste Class Desc: WASTE OILS &amp; LUBRICANTS </div>					
<div> Waste Class: 264  Waste Class Desc: PHOTOPROCESSING WASTES </div>					
<a href="#">139</a>	10 of 13	NNW/196.4	83.0 / 8.20	WELLINGTON PRINTWORKS INC 36 Park Lawn Rd Toronto ON M8Y 3H8	GEN
<div> <div> Generator No: ON2410001  Status:  Approval Years: 2009  Contam. Facility:  MHSW Facility:  SIC Code: 323119  SIC Description: Other Printing </div> <div> PO Box No:  Country:  Choice of Contact:  Co Admin:  Phone No Admin: </div> </div>					
<u>Detail(s)</u>					
<div> Waste Class: 145  Waste Class Desc: PAINT/PIGMENT/COATING RESIDUES </div>					
<div> Waste Class: 213  Waste Class Desc: PETROLEUM DISTILLATES </div>					
<div> Waste Class: 252  Waste Class Desc: WASTE OILS &amp; LUBRICANTS </div>					
<div> Waste Class: 264  Waste Class Desc: PHOTOPROCESSING WASTES </div>					
<a href="#">139</a>	11 of 13	NNW/196.4	83.0 / 8.20	WELLINGTON PRINTWORKS INC 36 Park Lawn Rd Toronto ON M8Y 3H8	GEN
<div> <div> Generator No: ON2410001  Status:  Approval Years: 2010  Contam. Facility:  MHSW Facility:  SIC Code: 323119  SIC Description: Other Printing </div> <div> PO Box No:  Country:  Choice of Contact:  Co Admin:  Phone No Admin: </div> </div>					

Map Key	Number of Records	Direction/ Distance (m)	Elev/Diff (m)	Site	DB
<b><u>Detail(s)</u></b>					
<b>Waste Class:</b>		252			
<b>Waste Class Desc:</b>		WASTE OILS & LUBRICANTS			
<b>Waste Class:</b>		264			
<b>Waste Class Desc:</b>		PHOTOPROCESSING WASTES			
<b>Waste Class:</b>		145			
<b>Waste Class Desc:</b>		PAINT/PIGMENT/COATING RESIDUES			
<b>Waste Class:</b>		213			
<b>Waste Class Desc:</b>		PETROLEUM DISTILLATES			
<b><u>139</u></b>	12 of 13	<b>NNW/196.4</b>	<b>83.0 / 8.20</b>	<b>WELLINGTON PRINTWORKS INC</b> 36 Park Lawn Rd Toronto ON M8Y 3H8	<b>GEN</b>
<b>Generator No:</b>	ON2410001			<b>PO Box No:</b>	
<b>Status:</b>				<b>Country:</b>	
<b>Approval Years:</b>	2011			<b>Choice of Contact:</b>	
<b>Contam. Facility:</b>				<b>Co Admin:</b>	
<b>MHSW Facility:</b>				<b>Phone No Admin:</b>	
<b>SIC Code:</b>	323119				
<b>SIC Description:</b>	Other Printing				
<b><u>Detail(s)</u></b>					
<b>Waste Class:</b>		264			
<b>Waste Class Desc:</b>		PHOTOPROCESSING WASTES			
<b>Waste Class:</b>		252			
<b>Waste Class Desc:</b>		WASTE OILS & LUBRICANTS			
<b>Waste Class:</b>		213			
<b>Waste Class Desc:</b>		PETROLEUM DISTILLATES			
<b>Waste Class:</b>		145			
<b>Waste Class Desc:</b>		PAINT/PIGMENT/COATING RESIDUES			
<b><u>139</u></b>	13 of 13	<b>NNW/196.4</b>	<b>83.0 / 8.20</b>	<b>WELLINGTON PRINTWORKS INC</b> 36 Park Lawn Rd Toronto ON M8Y 3H8	<b>GEN</b>
<b>Generator No:</b>	ON2410001			<b>PO Box No:</b>	
<b>Status:</b>				<b>Country:</b>	
<b>Approval Years:</b>	2012			<b>Choice of Contact:</b>	
<b>Contam. Facility:</b>				<b>Co Admin:</b>	
<b>MHSW Facility:</b>				<b>Phone No Admin:</b>	
<b>SIC Code:</b>	323119				
<b>SIC Description:</b>	Other Printing				
<b><u>Detail(s)</u></b>					
<b>Waste Class:</b>		213			
<b>Waste Class Desc:</b>		PETROLEUM DISTILLATES			
<b>Waste Class:</b>		145			
<b>Waste Class Desc:</b>		PAINT/PIGMENT/COATING RESIDUES			
<b>Waste Class:</b>		252			

Map Key	Number of Records	Direction/ Distance (m)	Elev/Diff (m)	Site	DB
Waste Class Desc:		WASTE OILS & LUBRICANTS			
Waste Class:		264			
Waste Class Desc:		PHOTOPROCESSING WASTES			
<a href="#">140</a>	1 of 1	WNW/197.3	75.7 / 0.95	HUMBER TREATMENT PLANT HFP ATTN J BOCCIA PLANT MGR 35 LEGION RD ETOBICOKE ON CA 35 LEGION RD ETOBICOKE ON CA ON	FST
Instance No:		11113091	Manufacturer: NULL		
Status:		Active	Serial No: NULL		
Cont Name:			Ulc Standard: NULL		
Instance Type:		FS Liquid Fuel Tank	Quantity: 1		
Item:		FS LIQUID FUEL TANK	Unit of Measure: EA		
Item Description:		FS Liquid Fuel Tank	Fuel Type: Diesel		
Tank Type:		Single Wall UST	Fuel Type2: NULL		
Install Date:		10/2/1989	Fuel Type3: NULL		
Install Year:		1992	Piping Steel:		
Years in Service:		21.5	Piping Galvanized:		
Model:		NULL	Tanks Single Wall St:		
Description:			Piping Underground:		
Capacity:		4546	Num Underground:		
Tank Material:		Fiberglass (FRP)	Panam Related: NULL		
Corrosion Protect:		Fiberglass	Panam Venue: NULL		
Overfill Protect:					
Facility Type:		FS Liquid Fuel Tank			
Parent Facility Type:		Fuels Safety Private Fuel Outlet - Self Serve			
Facility Location:		35 LEGION RD ETOBICOKE ON CA			
Device Installed Location:		35 LEGION RD ETOBICOKE ON CA			
Fuel Storage Tank Details					
Owner Account Name:		HUMBER TREATMENT PLANT HFP ATTN J BOCCIA PLANT MGR			
Liquid Fuel Tank Details					
Overfill Protection:		NULL			
Owner Account Name:		HUMBER TREATMENT PLANT HFP ATTN J BOCCIA PLANT MGR			
<a href="#">141</a>	1 of 3	WNW/197.6	75.7 / 0.95	HUMBER TREATMENT PLANT HFP ATTN J BOCCIA PLANT MGR 35 LEGION RD ETOBICOKE ON	PRT
Location ID:		19994			
Type:		private			
Expiry Date:					
Capacity (L):		4546.00			
Licence #:		0076359975			
<a href="#">141</a>	2 of 3	WNW/197.6	75.7 / 0.95	HUMBER TREATMENT PLANT HFP ATTN J BOCCIA PLANT MGR 35 LEGION RD ETOBICOKE ON	FSTH
License Issue Date:		4/3/1992			
Tank Status:		Licensed			
Tank Status As Of:		August 2007			
Operation Type:		Private Fuel Outlet			

Map Key	Number of Records	Direction/ Distance (m)	Elev/Diff (m)	Site	DB
Facility Type:		Gasoline Station - Self Serve			
--Details--					
Status:		Active			
Year of Installation:		1992			
Corrosion Protection:					
Capacity:		4546			
Tank Fuel Type:		Liquid Fuel Single Wall UST - Diesel			
<a href="#">141</a>	3 of 3	WNW/197.6	75.7 / 0.95	HUMBER TREATMENT PLANT HFP ATTN J BOCCIA PLANT MGR 35 LEGION RD ETOBICOKE ON	FSTH
License Issue Date:		4/3/1992			
Tank Status:		Licensed			
Tank Status As Of:		December 2008			
Operation Type:		Private Fuel Outlet			
Facility Type:		Gasoline Station - Self Serve			
--Details--					
Status:		Active			
Year of Installation:		1992			
Corrosion Protection:					
Capacity:		4546			
Tank Fuel Type:		Liquid Fuel Single Wall UST - Diesel			
<a href="#">142</a>	1 of 1	NE/198.3	79.8 / 5.07	Proudfoot (W) Fill  Toronto ON M8V	ANDR
Legal Description:		Etobicoke			
Location Description:		Lake Ontario, Lake Shore Blvd W, NE of foot of Park Lawn Rd			
Municipality:		Etobicoke Township			
Current Municipality:		Toronto City			
RM:		Toronto City			
Facility:		Fill Request			
Date Active:		1954?			
Date Begun:					
Date Complete:					
Area (Ha):					
Landfill Type:					
Group Name:		Lake Ontario			
Operated By:		request Toronto DSC			
Serial:		ETO26			
NTS:		30M11			
Diameter (m):					
Historical Summary:					
Fills, 255 Lakeshore Road (Proudfoot Motels Ltd.,) In December 1954, R M Proudfoot, president of Proudfoot Motels Ltd., requested fill from Toronto DSC for construction of the Green Acres Motel at Lakeshore & Dixie. The owner wanted more than 50 loads of clean ashes around the building and on the corner of the property. The DSC shortly refused, citing the unsuitable nature of its material. (CTA Deposits of Fill RG8 Box 74 File 31 includes map). Might 1953 places this on south side of LSR east of the Mimico boundary and in Etobicoke, the 3rd address east of Mimico. Donald E Proudfoot operated the Beach Motel at 255 LSR.					
Waste Type:		50 loads ashes			
UTM X Nad 27:		622675			
UTM Y Nad 27:		4831025			
UTM Zone:		17			

Map Key	Number of Records	Direction/ Distance (m)	Elev/Diff (m)	Site	DB
<a href="#">143</a>	1 of 9	NNW/199.1	81.6 / 6.81	NABISCO CANADA 10 PARK LAWN RD ETOBICOKE ON M8Y 3H8	SCT
Established:		1987			
Plant Size (ft²):		0			
Employment:		250			
<b>--Details--</b>					
Description:		Breakfast Cereal Manufacturing			
SIC/NAICS Code:		311230			
Description:		Frozen Food Manufacturing			
SIC/NAICS Code:		311410			
Description:		Cookie and Cracker Manufacturing			
SIC/NAICS Code:		311821			
Description:		Other Basic Organic Chemical Manufacturing			
SIC/NAICS Code:		325190			
Description:		Fruit and Vegetable Canning, Pickling and Drying			
SIC/NAICS Code:		311420			
<a href="#">143</a>	2 of 9	NNW/199.1	81.6 / 6.81	NABISCO LTD. 10 PARK LAWN RD ETOBICOKE ON M8Y 3H8	SCT
Established:		1987			
Plant Size (ft²):		0			
Employment:		250			
<b>--Details--</b>					
Description:		CANNED SPECIALTIES			
SIC/NAICS Code:		2032			
Description:		CANNED FRUITS, VEGETABLES, PRESERVES, JAMS AND JELLIES			
SIC/NAICS Code:		2033			
Description:		PICKLED FRUITS AND VEGETABLES, VEGETABLE SAUCES AND SEASONINGS, AND SALAD DRESSINGS			
SIC/NAICS Code:		2035			
Description:		FROZEN FRUITS, FRUIT JUICES, AND VEGETABLES			
SIC/NAICS Code:		2037			
Description:		CEREAL BREAKFAST FOODS			
SIC/NAICS Code:		2043			
Description:		COOKIES AND CRACKERS			
SIC/NAICS Code:		2052			
Description:		INDUSTRIAL ORGANIC CHEMICALS, NOT ELSEWHERE CLASSIFIED			
SIC/NAICS Code:		2869			
<a href="#">143</a>	3 of 9	NNW/199.1	81.6 / 6.81	NABISCO LTD. - GROCERY DIV. 10 PARK LAWN RD ETOBICOKE ON M8Y 3H8	SCT
Established:		0000			

Map Key	Number of Records	Direction/ Distance (m)	Elev/Diff (m)	Site	DB
Plant Size (ft²):		0			
Employment:		150			
--Details--					
Description:		CANNED FRUITS, VEGETABLES, PRESERVES, JAMS AND JELLIES			
SIC/NAICS Code:		2033			
Description:		DOG AND CAT FOOD			
SIC/NAICS Code:		2047			
Description:		PREPARED FEEDS AND FEED INGREDIENTS FOR ANIMALS AND FOWLS, EXCEPT DOGS AND CATS			
SIC/NAICS Code:		2048			
Description:		FOOD PREPARATIONS, NOT ELSEWHERE CLASSIFIED			
SIC/NAICS Code:		2099			
<a href="#">143</a>	4 of 9	NNW/199.1	81.6 / 6.81	Kraft Canada Inc. 10 Park Lawn Rd Etobicoke ON M8Y 3H8	SCT
Established:		01-AUG-87			
Plant Size (ft²):					
Employment:					
--Details--					
Description:		Non-Alcoholic Beverage Wholesaler-Distributors			
SIC/NAICS Code:		413210			
Description:		Other Specialty-Line Food Wholesaler-Distributors			
SIC/NAICS Code:		413190			
Description:		Dairy and Milk Products Wholesaler-Distributors			
SIC/NAICS Code:		413120			
Description:		Other Specialty-Line Food Wholesaler-Distributors			
SIC/NAICS Code:		413190			
<a href="#">143</a>	5 of 9	NNW/199.1	81.6 / 6.81	10 Park Lawn Rd Toronto ON M8Y 3H8	EHS
Order No:		20121023016		Nearest Intersection:	
Status:		C		Municipality:	
Report Type:		RSC Report (Urban)		Toronto	
Report Date:		31-OCT-12		Client Prov/State:	
Date Received:		23-OCT-12		ON	
Previous Site Name:				Search Radius (km):	
Lot/Building Size:				.3	
Additional Info Ordered:		Fire Insur. Maps and/or Site Plans		X:	
				-79.483963	
				Y:	
				1	
<a href="#">143</a>	6 of 9	NNW/199.1	81.6 / 6.81	Onni (Westlake) Lands Corp. 10 PARK LAWN ROAD, TORONTO, ONTARIO M8Y 3H8 Toronto ON	RSC
RSC ID:		208813		Cert Date:	
RA No:				Cert Prop Use No:	
RSC Type:		Phase 1 and 2 RSC		Intended Prop Use:	
Curr Property Use:		Commercial		Residential	
Ministry District:		Toronto District Office		Qual Person Name:	
				Russ Pagulayan	
				Stratified (Y/N):	



Map Key	Number of Records	Direction/ Distance (m)	Elev/Diff (m)	Site	DB
<b>Filing Date:</b> <b>Date Ack:</b> <b>Date Returned:</b> <b>Restoration Type:</b> <b>Soil Type:</b> <b>Criteria:</b> <b>CPU Issued Sect 1686:</b> <b>Asmt Roll No:</b> <b>Prop ID No (PIN):</b> <b>Property Municipal Address:</b> <b>Mailing Address:</b> <b>Latitude &amp; Longitude:</b> <b>UTM Coordinates:</b> <b>Consultant:</b> <b>Legal Desc:</b> <b>Measurement Method:</b> <b>Applicable Standards:</b> <b>RSC PDF:</b>	2013/06/28			<b>Audit (Y/N):</b> <b>Entire Leg Prop. (Y/N):</b> <b>Accuracy Estimate:</b> <b>Telephone:</b> <b>Fax:</b> <b>Email:</b>	
		19-19-05-4-060-01500-0000-0 5	07617-0838 LT	10 PARK LAWN ROAD, TORONTO, ONTARIO M8Y 3H8	
				https://www.lrcsde.lrc.gov.on.ca/BFISWebPublic/pub/viewDocument.action?attachmentId=22401&fileName=BROWNFIELDSE.pdf	
<b><u>Document(s) Detail</u></b>					
<b>Document Heading:</b>		Supporting Documents			
<b>Document Name:</b>		TableofCandPUSES.pdf			
<b>Document Type:</b>		Table of Current and Past Property Use			
<b>Document Link:</b>		https://www.lrcsde.lrc.gov.on.ca/BFISWebPublic/pub/viewDocument.action?attachmentId=22402&fileName=TableofCandPUSES.pdf			
<b>Document Heading:</b>		Supporting Documents			
<b>Document Name:</b>		PhaseTwoCSM.pdf			
<b>Document Type:</b>		Phase 2 Conceptual Site Model			
<b>Document Link:</b>		https://www.lrcsde.lrc.gov.on.ca/BFISWebPublic/pub/viewDocument.action?attachmentId=22403&fileName=PhaseTwoCSM.pdf			
<b>Document Heading:</b>		Supporting Documents			
<b>Document Name:</b>		TransferDeed.pdf			
<b>Document Type:</b>		Copy of any deed(s), transfer(s) or other document(s)			
<b>Document Link:</b>		https://www.lrcsde.lrc.gov.on.ca/BFISWebPublic/pub/viewDocument.action?attachmentId=22397&fileName=TransferDeed.pdf			
<b>Document Heading:</b>		Supporting Documents			
<b>Document Name:</b>		APECTable.pdf			
<b>Document Type:</b>		Area(s) of Potential Environmental Concern			
<b>Document Link:</b>		https://www.lrcsde.lrc.gov.on.ca/BFISWebPublic/pub/viewDocument.action?attachmentId=22399&fileName=APECTable.pdf			
<b>Document Heading:</b>		Supporting Documents			
<b>Document Name:</b>		PlanofSurvey.pdf			
<b>Document Type:</b>		A Current plan of Survey			
<b>Document Link:</b>		https://www.lrcsde.lrc.gov.on.ca/BFISWebPublic/pub/viewDocument.action?attachmentId=22398&fileName=PlanofSurvey.pdf			
<b>Document Heading:</b>		Supporting Documents			
<b>Document Name:</b>		LawyersLetter.pdf			
<b>Document Type:</b>		Lawyer's letter consisting of a legal description of the property			
<b>Document Link:</b>		https://www.lrcsde.lrc.gov.on.ca/BFISWebPublic/pub/viewDocument.action?attachmentId=22400&fileName=LawyersLetter.pdf			
<b>Document Heading:</b>		Supporting Documents			
<b>Document Name:</b>		CertofStatus.pdf			
<b>Document Type:</b>		Certificate of Status			
<b>Document Link:</b>		https://www.lrcsde.lrc.gov.on.ca/BFISWebPublic/pub/viewDocument.action?attachmentId=22395&fileName=CertofStatus.pdf			

Map Key	Number of Records	Direction/ Distance (m)	Elev/Diff (m)	Site	DB
<a href="#">143</a>	7 of 9	NNW/199.1	81.6 / 6.81	10 Park Lawn Toronto ON	EHS
Order No: 20150407046				Nearest Intersection:	
Status: C				Municipality:	
Report Type: Custom Report				Client Prov/State: ON	
Report Date: 09-APR-15				Search Radius (km): .25	
Date Received: 07-APR-15				X: -79.48392	
Previous Site Name:				Y: 43.623199	
Lot/Building Size:					
Additional Info Ordered:					
<a href="#">143</a>	8 of 9	NNW/199.1	81.6 / 6.81	Onni Contracting (Ontario) Ltd. 10 Park Lawn Road Etobicoke ON M1V 1M1	GEN
Generator No: ON6547245				PO Box No:	
Status:				Country: Canada	
Approval Years: 2015				Choice of Contact: CO_OFFICIAL	
Contam. Facility: No				Co Admin:	
MHSW Facility: No				Phone No Admin:	
SIC Code: 236110					
SIC Description: RESIDENTIAL BUILDING CONSTRUCTION					
<u>Detail(s)</u>					
Waste Class: 251					
Waste Class Desc: OIL SKIMMINGS & SLUDGES					
<a href="#">143</a>	9 of 9	NNW/199.1	81.6 / 6.81	Delsan-AIM 10 park lawn toronto ON M8Y3H8	GEN
Generator No: ON9730094				PO Box No:	
Status:				Country: Canada	
Approval Years: 2015				Choice of Contact: CO_OFFICIAL	
Contam. Facility: No				Co Admin:	
MHSW Facility: No				Phone No Admin:	
SIC Code: 238990					
SIC Description: ALL OTHER SPECIALTY TRADE CONTRACTORS					
<u>Detail(s)</u>					
Waste Class: 252					
Waste Class Desc: WASTE OILS & LUBRICANTS					
<a href="#">144</a>	1 of 1	NE/199.4	80.8 / 5.99	2169 LAKESHORE BLVD W Toronto ON	WWIS
Well ID: 7263500				Data Entry Status:	
Construction Date:				Data Src:	
Primary Water Use: Test Hole				Date Received: 5/26/2016	
Sec. Water Use:				Selected Flag: Yes	
Final Well Status: Test Hole				Abandonment Rec:	
Water Type:				Contractor: 7383	
Casing Material:				Form Version: 7	
Audit No: Z231905				Owner:	
Tag: A203603				Street Name: 2169 LAKESHORE BLVD W	
Construction Method:				County: YORK AND TORONT	
Elevation (m):				Municipality: ETOBICOKE BOROUGH	

Map Key	Number of Records	Direction/ Distance (m)	Elev/Diff (m)	Site	DB
Elevation Reliability: Depth to Bedrock: Well Depth: Overburden/Bedrock: Pump Rate: Static Water Level: Flowing (Y/N): Flow Rate: Clear/Cloudy:				Site Info: Lot: Concession: Concession Name: Easting NAD83: Northing NAD83: Zone: UTM Reliability:	
PDF URL (Map):					
<u>Bore Hole Information</u>					
Bore Hole ID:	1006010482			Elevation:	83.328994
DP2BR:				Elevrc:	
Spatial Status:				Zone:	17
Code OB:				East83:	622644
Code OB Desc:				North83:	4831286
Open Hole:				Org CS:	UTM83
Cluster Kind:				UTMRC:	4
Date Completed:	5/10/2016			UTMRC Desc:	margin of error : 30 m - 100 m
Remarks:				Location Method:	wwr
Elevrc Desc:					
Location Source Date:					
Improvement Location Source:					
Improvement Location Method:					
Source Revision Comment:					
Supplier Comment:					
<u>Overburden and Bedrock</u>					
<u>Materials Interval</u>					
Formation ID:	1006118362				
Layer:	1				
Color:					
General Color:					
Mat1:	28				
Most Common Material:	SAND				
Mat2:	84				
Mat2 Desc:	SILTY				
Mat3:					
Mat3 Desc:					
Formation Top Depth:	0				
Formation End Depth:					
Formation End Depth UOM:	ft				
<u>Annular Space/Abandonment</u>					
<u>Sealing Record</u>					
Plug ID:	1006118370				
Layer:	2				
Plug From:	1				
Plug To:	17				
Plug Depth UOM:	ft				
<u>Annular Space/Abandonment</u>					
<u>Sealing Record</u>					
Plug ID:	1006118369				
Layer:	1				
Plug From:	0				

<b>Map Key</b>	<b>Number of Records</b>	<b>Direction/ Distance (m)</b>	<b>Elev/Diff (m)</b>	<b>Site</b>	<b>DB</b>
<b>Plug To:</b>		1			
<b>Plug Depth UOM:</b>		ft			
<b><u>Annular Space/Abandonment Sealing Record</u></b>					
<b>Plug ID:</b>		1006118371			
<b>Layer:</b>		3			
<b>Plug From:</b>		17			
<b>Plug To:</b>		28			
<b>Plug Depth UOM:</b>		ft			
<b><u>Method of Construction &amp; Well Use</u></b>					
<b>Method Construction ID:</b>		1006118368			
<b>Method Construction Code:</b>		6			
<b>Method Construction:</b>		Boring			
<b>Other Method Construction:</b>					
<b><u>Pipe Information</u></b>					
<b>Pipe ID:</b>		1006118361			
<b>Casing No:</b>		0			
<b>Comment:</b>					
<b>Alt Name:</b>					
<b><u>Construction Record - Casing</u></b>					
<b>Casing ID:</b>		1006118365			
<b>Layer:</b>		1			
<b>Material:</b>		5			
<b>Open Hole or Material:</b>		PLASTIC			
<b>Depth From:</b>		0			
<b>Depth To:</b>		18			
<b>Casing Diameter:</b>		2			
<b>Casing Diameter UOM:</b>		inch			
<b>Casing Depth UOM:</b>		ft			
<b><u>Construction Record - Screen</u></b>					
<b>Screen ID:</b>		1006118366			
<b>Layer:</b>		1			
<b>Slot:</b>		10			
<b>Screen Top Depth:</b>		18			
<b>Screen End Depth:</b>		28			
<b>Screen Material:</b>		5			
<b>Screen Depth UOM:</b>		ft			
<b>Screen Diameter UOM:</b>		inch			
<b>Screen Diameter:</b>		2.375			
<b><u>Water Details</u></b>					
<b>Water ID:</b>		1006118364			
<b>Layer:</b>		1			
<b>Kind Code:</b>					
<b>Kind:</b>					
<b>Water Found Depth:</b>		25			
<b>Water Found Depth UOM:</b>		ft			

Map Key	Number of Records	Direction/ Distance (m)	Elev/Diff (m)	Site	DB
<b><u>Hole Diameter</u></b>					
Hole ID:		1006118363			
Diameter:		6			
Depth From:		0			
Depth To:		28			
Hole Depth UOM:		ft			
Hole Diameter UOM:		inch			
<b><u>145</u></b>	<b>1 of 1</b>	<b>SW/200.8</b>	<b>79.8 / 5.07</b>	<b>2301 Lakeshore Blvd West Etobicoke ON</b>	<b>EHS</b>
Order No:	20050825012			Nearest Intersection:	
Status:	C			Municipality:	
Report Type:	Custom Report			Client Prov/State:	ON
Report Date:	9/6/2005			Search Radius (km):	0.25
Date Received:	8/25/2005			X:	-79.486401
Previous Site Name:				Y:	43.618588
Lot/Building Size:					
Additional Info Ordered:					
<b><u>146</u></b>	<b>1 of 1</b>	<b>W/200.9</b>	<b>82.7 / 7.92</b>	<b>21 and 24 Fleeceline Road Toronto ON</b>	<b>RSC</b>
RSC ID:				Cert Date:	
RA No:				Cert Prop Use No:	
RSC Type:				Intended Prop Use:	
Curr Property Use:				Qual Person Name:	
Ministry District:	Toronto			Stratified (Y/N):	
Filing Date:	Dec. 18, 1997			Audit (Y/N):	
Date Ack:	Jan. 21, 1998			Entire Leg Prop. (Y/N):	
Date Returned:				Accuracy Estimate:	
Restoration Type:				Telephone:	
Soil Type:				Fax:	
Criteria:				Email:	
CPU Issued Sect 1686:					
Asmt Roll No:					
Prop ID No (PIN):					
Property Municipal Address:					
Mailing Address:					
Latitude & Longitude:					
UTM Coordinates:					
Consultant:					
Legal Desc:					
Measurement Method:					
Applicable Standards:					
RSC PDF:					
<b><u>147</u></b>	<b>1 of 1</b>	<b>SW/200.9</b>	<b>79.8 / 5.07</b>	<b>2301 Lake Shore Boulevard West Toronto ON</b>	<b>EHS</b>
Order No:	20160602017			Nearest Intersection:	
Status:	C			Municipality:	
Report Type:	Standard Report			Client Prov/State:	ON
Report Date:	07-JUN-16			Search Radius (km):	.25
Date Received:	02-JUN-16			X:	-79.485724
Previous Site Name:				Y:	43.618291
Lot/Building Size:					
Additional Info Ordered:					

Map Key	Number of Records	Direction/ Distance (m)	Elev/Diff (m)	Site	DB
<a href="#">148</a>	1 of 1	ENE/204.3	78.1 / 3.28	2183 LAKESHORE BLVD. WEST Toronto ON	WWIS
<div> <div> <b>Well ID:</b> 7228461  <b>Construction Date:</b>  <b>Primary Water Use:</b> Monitoring and Test Hole  <b>Sec. Water Use:</b> 0  <b>Final Well Status:</b> Monitoring and Test Hole  <b>Water Type:</b>  <b>Casing Material:</b>  <b>Audit No:</b> Z190794  <b>Tag:</b> A167718  <b>Construction Method:</b>  <b>Elevation (m):</b>  <b>Elevation Reliability:</b>  <b>Depth to Bedrock:</b>  <b>Well Depth:</b>  <b>Overburden/Bedrock:</b>  <b>Pump Rate:</b>  <b>Static Water Level:</b>  <b>Flowing (Y/N):</b>  <b>Flow Rate:</b>  <b>Clear/Cloudy:</b> </div> <div> <b>Data Entry Status:</b>  <b>Data Src:</b>  <b>Date Received:</b> 9/30/2014  <b>Selected Flag:</b> Yes  <b>Abandonment Rec:</b>  <b>Contractor:</b> 7241  <b>Form Version:</b> 7  <b>Owner:</b>  <b>Street Name:</b> 2183 LAKESHORE BLVD. WEST  <b>County:</b> YORK AND TORONT  <b>Municipality:</b> ETOBICOKE BOROUGH  <b>Site Info:</b>  <b>Lot:</b>  <b>Concession:</b>  <b>Concession Name:</b>  <b>Easting NAD83:</b>  <b>Northing NAD83:</b>  <b>Zone:</b>  <b>UTM Reliability:</b> </div> </div> <p><b>PDF URL (Map):</b></p> <p><b>Bore Hole Information</b></p> <div> <div> <b>Bore Hole ID:</b> 1005141253  <b>DP2BR:</b>  <b>Spatial Status:</b>  <b>Code OB:</b>  <b>Code OB Desc:</b>  <b>Open Hole:</b>  <b>Cluster Kind:</b>  <b>Date Completed:</b> 8/21/2014  <b>Remarks:</b>  <b>Elevrc Desc:</b>  <b>Location Source Date:</b>  <b>Improvement Location Source:</b>  <b>Improvement Location Method:</b>  <b>Source Revision Comment:</b>  <b>Supplier Comment:</b> </div> <div> <b>Elevation:</b> 78.40979  <b>Elevrc:</b>  <b>Zone:</b> 17  <b>East83:</b> 622739  <b>North83:</b> 4831159  <b>Org CS:</b> UTM83  <b>UTMRC:</b> 4  <b>UTMRC Desc:</b> margin of error : 30 m - 100 m  <b>Location Method:</b> wwr </div> </div> <p><b>Overburden and Bedrock</b></p> <p><b>Materials Interval</b></p> <div> <div> <b>Formation ID:</b> 1005436654  <b>Layer:</b> 2  <b>Color:</b> 6  <b>General Color:</b> BROWN  <b>Mat1:</b> 06  <b>Most Common Material:</b> SILT  <b>Mat2:</b> 28  <b>Mat2 Desc:</b> SAND  <b>Mat3:</b> 66  <b>Mat3 Desc:</b> DENSE  <b>Formation Top Depth:</b> 4  <b>Formation End Depth:</b> 11  <b>Formation End Depth UOM:</b> ft </div> </div> <p><b>Overburden and Bedrock</b></p> <p><b>Materials Interval</b></p>					

<b>Map Key</b>	<b>Number of Records</b>	<b>Direction/ Distance (m)</b>	<b>Elev/Diff (m)</b>	<b>Site</b>	<b>DB</b>
<hr/>					
<b>Formation ID:</b>		1005436655			
<b>Layer:</b>		3			
<b>Color:</b>		6			
<b>General Color:</b>		BROWN			
<b>Mat1:</b>		28			
<b>Most Common Material:</b>		SAND			
<b>Mat2:</b>		06			
<b>Mat2 Desc:</b>		SILT			
<b>Mat3:</b>		66			
<b>Mat3 Desc:</b>		DENSE			
<b>Formation Top Depth:</b>		11			
<b>Formation End Depth:</b>		23			
<b>Formation End Depth UOM:</b>		ft			
 <b><u>Overburden and Bedrock Materials Interval</u></b>					
<b>Formation ID:</b>		1005436653			
<b>Layer:</b>		1			
<b>Color:</b>		6			
<b>General Color:</b>		BROWN			
<b>Mat1:</b>		28			
<b>Most Common Material:</b>		SAND			
<b>Mat2:</b>		06			
<b>Mat2 Desc:</b>		SILT			
<b>Mat3:</b>		77			
<b>Mat3 Desc:</b>		LOOSE			
<b>Formation Top Depth:</b>		0			
<b>Formation End Depth:</b>		4			
<b>Formation End Depth UOM:</b>		ft			
 <b><u>Annular Space/Abandonment Sealing Record</u></b>					
<b>Plug ID:</b>		1005436664			
<b>Layer:</b>		2			
<b>Plug From:</b>		0.5			
<b>Plug To:</b>		12			
<b>Plug Depth UOM:</b>		ft			
 <b><u>Annular Space/Abandonment Sealing Record</u></b>					
<b>Plug ID:</b>		1005436663			
<b>Layer:</b>		1			
<b>Plug From:</b>		0			
<b>Plug To:</b>		0.5			
<b>Plug Depth UOM:</b>		ft			
 <b><u>Annular Space/Abandonment Sealing Record</u></b>					
<b>Plug ID:</b>		1005436665			
<b>Layer:</b>		3			
<b>Plug From:</b>		12			
<b>Plug To:</b>		23			
<b>Plug Depth UOM:</b>		ft			
 <b><u>Method of Construction &amp; Well Use</u></b>					

Map Key	Number of Records	Direction/ Distance (m)	Elev/Diff (m)	Site	DB
<b>Method Construction ID:</b> <b>Method Construction Code:</b> <b>Method Construction:</b> <b>Other Method Construction:</b>		1005436662	D	Direct Push	
<b><u>Pipe Information</u></b>					
<b>Pipe ID:</b> <b>Casing No:</b> <b>Comment:</b> <b>Alt Name:</b>		1005436652	0		
<b><u>Construction Record - Casing</u></b>					
<b>Casing ID:</b> <b>Layer:</b> <b>Material:</b> <b>Open Hole or Material:</b> <b>Depth From:</b> <b>Depth To:</b> <b>Casing Diameter:</b> <b>Casing Diameter UOM:</b> <b>Casing Depth UOM:</b>		1005436658	1	5	PLASTIC
			0	12	2
				inch	ft
<b><u>Construction Record - Screen</u></b>					
<b>Screen ID:</b> <b>Layer:</b> <b>Slot:</b> <b>Screen Top Depth:</b> <b>Screen End Depth:</b> <b>Screen Material:</b> <b>Screen Depth UOM:</b> <b>Screen Diameter UOM:</b> <b>Screen Diameter:</b>		1005436659	1	10	12
			23	5	ft
				inch	2.25
<b><u>Water Details</u></b>					
<b>Water ID:</b> <b>Layer:</b> <b>Kind Code:</b> <b>Kind:</b> <b>Water Found Depth:</b> <b>Water Found Depth UOM:</b>		1005436657			
					ft
<b><u>Hole Diameter</u></b>					
<b>Hole ID:</b> <b>Diameter:</b> <b>Depth From:</b> <b>Depth To:</b> <b>Hole Depth UOM:</b> <b>Hole Diameter UOM:</b>		1005436656	6	0	23
				ft	inch
<a href="#">149</a>	1 of 1	NNW/204.4	82.4 / 7.66	10 PARK LAWN Toronto ON	WWIS
<b>Well ID:</b> <b>Construction Date:</b> <b>Primary Water Use:</b> <b>Sec. Water Use:</b>		7193857		<b>Data Entry Status:</b> <b>Data Src:</b> <b>Date Received:</b> <b>Selected Flag:</b>	  12/19/2012 Yes
		Monitoring			



Map Key	Number of Records	Direction/ Distance (m)	Elev/Diff (m)	Site	DB
Final Well Status:	0			Abandonment Rec:	
Water Type:				Contractor:	7501
Casing Material:				Form Version:	7
Audit No:	Z157388			Owner:	
Tag:	A137431			Street Name:	10 PARK LAWN
Construction Method:				County:	YORK AND TORONT
Elevation (m):				Municipality:	ETOBICOKE BOROUGH
Elevation Reliability:				Site Info:	
Depth to Bedrock:				Lot:	
Well Depth:				Concession:	
Overburden/Bedrock:				Concession Name:	
Pump Rate:				Easting NAD83:	
Static Water Level:				Northing NAD83:	
Flowing (Y/N):				Zone:	
Flow Rate:				UTM Reliability:	
Clear/Cloudy:					

PDF URL (Map): [https://d2khazk8e83rdv.cloudfront.net/moe\\_mapping/downloads/2Water/Wells\\_pdfs/719\7193857.pdf](https://d2khazk8e83rdv.cloudfront.net/moe_mapping/downloads/2Water/Wells_pdfs/719\7193857.pdf)

#### Bore Hole Information

Bore Hole ID:	1004222617	Elevation:	83.79454
DP2BR:		Elevrc:	
Spatial Status:		Zone:	17
Code OB:		East83:	622323
Code OB Desc:		North83:	4831167
Open Hole:		Org CS:	UTM83
Cluster Kind:		UTMRC:	4
Date Completed:	12/11/2012	UTMRC Desc:	margin of error : 30 m - 100 m
Remarks:		Location Method:	wwr
Elevrc Desc:			
Location Source Date:			
Improvement Location Source:			
Improvement Location Method:			
Source Revision Comment:			
Supplier Comment:			

#### Overburden and Bedrock Materials Interval

Formation ID:	1004684174
Layer:	1
Color:	6
General Color:	BROWN
Mat1:	05
Most Common Material:	CLAY
Mat2:	06
Mat2 Desc:	SILT
Mat3:	85
Mat3 Desc:	SOFT
Formation Top Depth:	0
Formation End Depth:	10
Formation End Depth UOM:	ft

#### Overburden and Bedrock Materials Interval

Formation ID:	1004684175
Layer:	2
Color:	2
General Color:	GREY
Mat1:	05
Most Common Material:	CLAY

<b>Map Key</b>	<b>Number of Records</b>	<b>Direction/ Distance (m)</b>	<b>Elev/Diff (m)</b>	<b>Site</b>	<b>DB</b>
<b>Mat2:</b>		06			
<b>Mat2 Desc:</b>		SILT			
<b>Mat3:</b>		66			
<b>Mat3 Desc:</b>		DENSE			
<b>Formation Top Depth:</b>		10			
<b>Formation End Depth:</b>		23			
<b>Formation End Depth UOM:</b>		ft			
<b><u>Overburden and Bedrock Materials Interval</u></b>					
<b>Formation ID:</b>		1004684176			
<b>Layer:</b>		3			
<b>Color:</b>		2			
<b>General Color:</b>		GREY			
<b>Mat1:</b>		17			
<b>Most Common Material:</b>		SHALE			
<b>Mat2:</b>		06			
<b>Mat2 Desc:</b>		SILT			
<b>Mat3:</b>		73			
<b>Mat3 Desc:</b>		HARD			
<b>Formation Top Depth:</b>		23			
<b>Formation End Depth:</b>		25			
<b>Formation End Depth UOM:</b>		ft			
<b><u>Annular Space/Abandonment Sealing Record</u></b>					
<b>Plug ID:</b>		1004684183			
<b>Layer:</b>		1			
<b>Plug From:</b>		0			
<b>Plug To:</b>		13			
<b>Plug Depth UOM:</b>		ft			
<b><u>Method of Construction &amp; Well Use</u></b>					
<b>Method Construction ID:</b>		1004684182			
<b>Method Construction Code:</b>		2			
<b>Method Construction:</b>		Rotary (Convent.)			
<b>Other Method Construction:</b>					
<b><u>Pipe Information</u></b>					
<b>Pipe ID:</b>		1004684173			
<b>Casing No:</b>		0			
<b>Comment:</b>					
<b>Alt Name:</b>					
<b><u>Construction Record - Casing</u></b>					
<b>Casing ID:</b>		1004684179			
<b>Layer:</b>		1			
<b>Material:</b>		5			
<b>Open Hole or Material:</b>		PLASTIC			
<b>Depth From:</b>		0			
<b>Depth To:</b>		15			
<b>Casing Diameter:</b>		2			
<b>Casing Diameter UOM:</b>		inch			
<b>Casing Depth UOM:</b>		ft			

Map Key	Number of Records	Direction/ Distance (m)	Elev/Diff (m)	Site	DB
<b><u>Construction Record - Screen</u></b>					
Screen ID:		1004684180			
Layer:		1			
Slot:		10			
Screen Top Depth:		15			
Screen End Depth:		25			
Screen Material:		5			
Screen Depth UOM:		ft			
Screen Diameter UOM:		inch			
Screen Diameter:		2			
<b><u>Water Details</u></b>					
Water ID:		1004684178			
Layer:					
Kind Code:					
Kind:					
Water Found Depth:					
Water Found Depth UOM:		ft			
<b><u>Hole Diameter</u></b>					
Hole ID:		1004684177			
Diameter:		8.25			
Depth From:		0			
Depth To:		25			
Hole Depth UOM:		ft			
Hole Diameter UOM:		inch			
<hr/>					
<a href="#">150</a>	1 of 1	NE/204.7	81.8 / 7.05	2169, 2171, 2173 LAKE SHORE BLVD W TORONTO ON	EHS
Order No:	20080409004			Nearest Intersection:	PARK LAWN RD. & LAKE SHORE BLVD. W
Status:	C			Municipality:	
Report Type:	Complete Report			Client Prov/State:	ON
Report Date:	4/14/2008			Search Radius (km):	0.25
Date Received:	4/9/2008			X:	-79.480262
Previous Site Name:				Y:	43.624378
Lot/Building Size:					
Additional Info Ordered:					
<hr/>					
<a href="#">151</a>	1 of 1	NNE/204.7	83.2 / 8.38	2150 LAKESHORE BLVD WEST ETOBICOKE ON	WWIS
Well ID:	7237315			Data Entry Status:	
Construction Date:				Data Src:	
Primary Water Use:	Monitoring and Test Hole			Date Received:	2/9/2015
Sec. Water Use:	0			Selected Flag:	Yes
Final Well Status:	Monitoring and Test Hole			Abandonment Rec:	
Water Type:				Contractor:	7241
Casing Material:				Form Version:	7
Audit No:	Z201937			Owner:	
Tag:	A176553			Street Name:	2150 LAKESHORE BLVD WEST
Construction Method:				County:	YORK AND TORONT
Elevation (m):				Municipality:	ETOBICOKE BOROUGH
Elevation Reliability:				Site Info:	
Depth to Bedrock:				Lot:	
Well Depth:				Concession:	
Overburden/Bedrock:				Concession Name:	
Pump Rate:				Easting NAD83:	
Static Water Level:				Northing NAD83:	

Map Key	Number of Records	Direction/ Distance (m)	Elev/Diff (m)	Site	DB
Flowing (Y/N): Flow Rate: Clear/Cloudy:				Zone: UTM Reliability:	
PDF URL (Map):					
<b><u>Bore Hole Information</u></b>					
Bore Hole ID:	1005305976			Elevation:	83.891479
DP2BR:				Elevrc:	
Spatial Status:				Zone:	17
Code OB:				East83:	622583
Code OB Desc:				North83:	4831320
Open Hole:				Org CS:	UTM83
Cluster Kind:				UTMRC:	4
Date Completed:	12/11/2014			UTMRC Desc:	margin of error : 30 m - 100 m
Remarks:				Location Method:	wwr
Elevrc Desc:					
Location Source Date:					
Improvement Location Source:					
Improvement Location Method:					
Source Revision Comment:					
Supplier Comment:					
<b><u>Overburden and Bedrock</u></b>					
<b><u>Materials Interval</u></b>					
Formation ID:	1005551975				
Layer:	2				
Color:	6				
General Color:	BROWN				
Mat1:	01				
Most Common Material:	FILL				
Mat2:					
Mat2 Desc:					
Mat3:					
Mat3 Desc:					
Formation Top Depth:	.5				
Formation End Depth:	2				
Formation End Depth UOM:	ft				
<b><u>Overburden and Bedrock</u></b>					
<b><u>Materials Interval</u></b>					
Formation ID:	1005551974				
Layer:	1				
Color:	2				
General Color:	GREY				
Mat1:	27				
Most Common Material:	OTHER				
Mat2:					
Mat2 Desc:					
Mat3:					
Mat3 Desc:					
Formation Top Depth:	0				
Formation End Depth:	.5				
Formation End Depth UOM:	ft				
<b><u>Overburden and Bedrock</u></b>					
<b><u>Materials Interval</u></b>					
Formation ID:	1005551976				

<b>Map Key</b>	<b>Number of Records</b>	<b>Direction/ Distance (m)</b>	<b>Elev/Diff (m)</b>	<b>Site</b>	<b>DB</b>
<b>Layer:</b>	3				
<b>Color:</b>	2				
<b>General Color:</b>	GREY				
<b>Mat1:</b>	06				
<b>Most Common Material:</b>	SILT				
<b>Mat2:</b>	05				
<b>Mat2 Desc:</b>	CLAY				
<b>Mat3:</b>	28				
<b>Mat3 Desc:</b>	SAND				
<b>Formation Top Depth:</b>	2				
<b>Formation End Depth:</b>	9.5				
<b>Formation End Depth UOM:</b>	ft				
<b><u>Annular Space/Abandonment Sealing Record</u></b>					
<b>Plug ID:</b>	1005551984				
<b>Layer:</b>	1				
<b>Plug From:</b>	0				
<b>Plug To:</b>	0.5				
<b>Plug Depth UOM:</b>	ft				
<b><u>Annular Space/Abandonment Sealing Record</u></b>					
<b>Plug ID:</b>	1005551986				
<b>Layer:</b>	3				
<b>Plug From:</b>	2				
<b>Plug To:</b>	9.5				
<b>Plug Depth UOM:</b>	ft				
<b><u>Annular Space/Abandonment Sealing Record</u></b>					
<b>Plug ID:</b>	1005551985				
<b>Layer:</b>	2				
<b>Plug From:</b>	0.5				
<b>Plug To:</b>	2				
<b>Plug Depth UOM:</b>	ft				
<b><u>Method of Construction &amp; Well Use</u></b>					
<b>Method Construction ID:</b>	1005551983				
<b>Method Construction Code:</b>	D				
<b>Method Construction:</b>	Direct Push				
<b>Other Method Construction:</b>					
<b><u>Pipe Information</u></b>					
<b>Pipe ID:</b>	1005551973				
<b>Casing No:</b>	0				
<b>Comment:</b>					
<b>Alt Name:</b>					
<b><u>Construction Record - Casing</u></b>					
<b>Casing ID:</b>	1005551979				
<b>Layer:</b>	1				
<b>Material:</b>	5				
<b>Open Hole or Material:</b>	PLASTIC				

Map Key	Number of Records	Direction/ Distance (m)	Elev/Diff (m)	Site	DB
<hr/>					
Depth From:		0			
Depth To:		2.5			
Casing Diameter:		1.25			
Casing Diameter UOM:		inch			
Casing Depth UOM:		ft			
 <b><u>Construction Record - Screen</u></b>					
Screen ID:		1005551980			
Layer:		1			
Slot:		10			
Screen Top Depth:		2.5			
Screen End Depth:		9.5			
Screen Material:		5			
Screen Depth UOM:		ft			
Screen Diameter UOM:		inch			
Screen Diameter:		1.5			
 <b><u>Water Details</u></b>					
Water ID:		1005551978			
Layer:					
Kind Code:					
Kind:					
Water Found Depth:					
Water Found Depth UOM:		ft			
 <b><u>Hole Diameter</u></b>					
Hole ID:		1005551977			
Diameter:		2.25			
Depth From:		0			
Depth To:		9.5			
Hole Depth UOM:		ft			
Hole Diameter UOM:		inch			
<hr/>					
<a href="#">152</a>	1 of 4	W/206.4	82.5 / 7.71	AW - RITE MINI STORAGE INC., 21 FLEECELINE ROAD ETOBICOKE ON	NPCB
Company Code:		F0738			
Industry:					
Site Status:					
Transaction Date:		1/29/1996			
Inspection Date:					
 <b><u>--Details--</u></b>					
Label:					
Serial No.:					
PCB Type/Code:		Askarel			
Location:					
Item/State:					
No. of Items:					
Manufacturer:					
Status:		Stored for Disposal			
Contents:		0.00 KG			
Label:					
Serial No.:					
PCB Type/Code:		Unknown concentration			
Location:					
Item/State:					

Map Key	Number of Records	Direction/ Distance (m)	Elev/Diff (m)	Site	DB
<b>No. of Items:</b> <b>Manufacturer:</b> <b>Status:</b> Stored for Disposal <b>Contents:</b> 369.00 KG  <b>Label:</b> <b>Serial No.:</b> <b>PCB Type/Code:</b> Askarel <b>Location:</b> <b>Item/State:</b> <b>No. of Items:</b> <b>Manufacturer:</b> <b>Status:</b> Stored for Disposal <b>Contents:</b> 1000.00 KG					
<a href="#">152</a>	2 of 4	W/206.4	82.5 / 7.71	AW - RITE MINI STORAGE INC., 21 FLEECELINE ROAD ETOBICOKE ON	OPCB
<b>Year:</b> 1995 <b>Site Number:</b> 30187A028 <b>Name Owner:</b> <b>Additional Site Information:</b>  <b>--Details--</b> <b>Quantity:</b> 1093.00 <b>Address Site:</b> <b>Description:</b> Weight of Bulk Liquid with Low Level PCBs (< 1000 ppm) kg  <b>Quantity:</b> 1.00 <b>Address Site:</b> <b>Description:</b> Number of Drums of Soil with Low Level PCBs (< 1000 ppm) kg  <b>Quantity:</b> 400.00 <b>Address Site:</b> <b>Description:</b> Weight of Drums of Soil with Low Level PCBs (< 1000 ppm) kg					
<a href="#">152</a>	3 of 4	W/206.4	82.5 / 7.71	AW-RITE MINI STORAGE INC. 02-805 21 FLEECELINE ROAD ETOBICOKE ON M8V 2K4	GEN
<b>Generator No:</b> ON1737900 <b>Status:</b> <b>Approval Years:</b> 93,94,95,96,97,98 <b>Contam. Facility:</b> <b>MHSW Facility:</b> <b>SIC Code:</b> 4799 <b>SIC Description:</b> OTHER STOR./WARE.  <b>PO Box No:</b> <b>Country:</b> <b>Choice of Contact:</b> <b>Co Admin:</b> <b>Phone No Admin:</b>  <b>Detail(s)</b>  <b>Waste Class:</b> 243 <b>Waste Class Desc:</b> PCB'S					
<a href="#">152</a>	4 of 4	W/206.4	82.5 / 7.71	AW-RITE MINI STORAGE INC. 21 FLEECELINE ROAD ETOBICOKE ON M8V 2K4	GEN
<b>Generator No:</b> ON1737900 <b>Status:</b> <b>PO Box No:</b> <b>Country:</b>					

<i>Map Key</i>	<i>Number of Records</i>	<i>Direction/ Distance (m)</i>	<i>Elev/Diff (m)</i>	<i>Site</i>	<i>DB</i>
<i>Approval Years:</i>	99,00,01			<i>Choice of Contact:</i>	
<i>Contam. Facility:</i>				<i>Co Admin:</i>	
<i>MHSW Facility:</i>				<i>Phone No Admin:</i>	
<i>SIC Code:</i>	4799				
<i>SIC Description:</i>		OTHER STOR./WARE.			
<i><u>Detail(s)</u></i>					
<i>Waste Class:</i>		243			
<i>Waste Class Desc:</i>		PCB'S			

<a href="#">154</a>	1 of 1	WNW/211.3	75.9 / 1.15	34 LEGION ROAD Toronto ON	WWIS
<b>Well ID:</b>	7136637			<b>Data Entry Status:</b>	
<b>Construction Date:</b>				<b>Data Src:</b>	
<b>Primary Water Use:</b>	Monitoring and Test Hole			<b>Date Received:</b>	12/21/2009
<b>Sec. Water Use:</b>	0			<b>Selected Flag:</b>	Yes
<b>Final Well Status:</b>	Test Hole			<b>Abandonment Rec:</b>	
<b>Water Type:</b>				<b>Contractor:</b>	7241
<b>Casing Material:</b>				<b>Form Version:</b>	5
<b>Audit No:</b>	M03374			<b>Owner:</b>	
<b>Tag:</b>	A084186			<b>Street Name:</b>	34 LEGION ROAD
<b>Construction Method:</b>				<b>County:</b>	YORK AND TORONT
<b>Elevation (m):</b>				<b>Municipality:</b>	ETOBICOKE BOROUGH
<b>Elevation Reliability:</b>				<b>Site Info:</b>	
<b>Depth to Bedrock:</b>				<b>Lot:</b>	
<b>Well Depth:</b>				<b>Concession:</b>	
<b>Overburden/Bedrock:</b>				<b>Concession Name:</b>	
<b>Pump Rate:</b>				<b>Easting NAD83:</b>	
<b>Static Water Level:</b>				<b>Northing NAD83:</b>	
<b>Flowing (Y/N):</b>				<b>Zone:</b>	
<b>Flow Rate:</b>				<b>UTM Reliability:</b>	
<b>Clear/Cloudy:</b>					

### Bore Hole Information

<b>Bore Hole ID:</b>	1003236444	<b>Elevation:</b>	76.334632
<b>DP2BR:</b>		<b>Elevrc:</b>	
<b>Spatial Status:</b>		<b>Zone:</b>	17
<b>Code OB:</b>		<b>East83:</b>	622158
<b>Code OB Desc:</b>		<b>North83:</b>	4830987
<b>Open Hole:</b>		<b>Org CS:</b>	UTM83
<b>Cluster Kind:</b>	This is a record from cluster log sheet	<b>UTMRC:</b>	3
<b>Date Completed:</b>	11/6/2009	<b>UTMRC Desc:</b>	margin of error : 10 - 30 m
<b>Remarks:</b>		<b>Location Method:</b>	wwr
<b>Elevrc Desc:</b>			
<b>Location Source Date:</b>			



Map Key	Number of Records	Direction/ Distance (m)	Elev/Diff (m)	Site	DB
<b>Improvement Location Source:</b> <b>Improvement Location Method:</b> <b>Source Revision Comment:</b> <b>Supplier Comment:</b>					
<b><u>Annular Space/Abandonment Sealing Record</u></b>					
<b>Plug ID:</b>		1003236448			
<b>Layer:</b>					
<b>Plug From:</b>					
<b>Plug To:</b>					
<b>Plug Depth UOM:</b>					
<b><u>Method of Construction &amp; Well Use</u></b>					
<b>Method Construction ID:</b>		1003236447			
<b>Method Construction Code:</b>					
<b>Method Construction:</b>					
<b>Other Method Construction:</b>		ROTARY			
<b><u>Pipe Information</u></b>					
<b>Pipe ID:</b>		1003236449			
<b>Casing No:</b>		0			
<b>Comment:</b>					
<b>Alt Name:</b>					
<b><u>Construction Record - Casing</u></b>					
<b>Casing ID:</b>		1003236451			
<b>Layer:</b>					
<b>Material:</b>		5			
<b>Open Hole or Material:</b>		PLASTIC			
<b>Depth From:</b>					
<b>Depth To:</b>		3.1			
<b>Casing Diameter:</b>					
<b>Casing Diameter UOM:</b>					
<b>Casing Depth UOM:</b>		m			
<b><u>Construction Record - Screen</u></b>					
<b>Screen ID:</b>		1003236450			
<b>Layer:</b>					
<b>Slot:</b>					
<b>Screen Top Depth:</b>		3.1			
<b>Screen End Depth:</b>		6.1			
<b>Screen Material:</b>					
<b>Screen Depth UOM:</b>		m			
<b>Screen Diameter UOM:</b>					
<b>Screen Diameter:</b>					
<b><u>Results of Well Yield Testing</u></b>					
<b>Pump Test ID:</b>		1003236452			
<b>Pump Set At:</b>					
<b>Static Level:</b>					
<b>Final Level After Pumping:</b>					
<b>Recommended Pump Depth:</b>					
<b>Pumping Rate:</b>					

Map Key	Number of Records	Direction/ Distance (m)	Elev/Diff (m)	Site	DB
<b>Flowing Rate:</b> <b>Recommended Pump Rate:</b> <b>Levels UOM:</b> <b>Rate UOM:</b> <b>Water State After Test Code:</b> <b>Water State After Test:</b> <b>Pumping Test Method:</b> <b>Pumping Duration HR:</b> <b>Pumping Duration MIN:</b> <b>Flowing:</b>					
<b><u>Hole Diameter</u></b>					
<b>Hole ID:</b>		1003236446			
<b>Diameter:</b>		10.92			
<b>Depth From:</b>					
<b>Depth To:</b>		6.1			
<b>Hole Depth UOM:</b>		m			
<b>Hole Diameter UOM:</b>		cm			
<b><u>Bore Hole Information</u></b>					
<b>Bore Hole ID:</b>	1003236435			<b>Elevation:</b>	77.544982
<b>DP2BR:</b>				<b>Elevrc:</b>	
<b>Spatial Status:</b>				<b>Zone:</b>	17
<b>Code OB:</b>				<b>East83:</b>	622147
<b>Code OB Desc:</b>				<b>North83:</b>	4830974
<b>Open Hole:</b>				<b>Org CS:</b>	UTM83
<b>Cluster Kind:</b>	This is a record from cluster log sheet			<b>UTMRC:</b>	3
<b>Date Completed:</b>	11/6/2009			<b>UTMRC Desc:</b>	margin of error : 10 - 30 m
<b>Remarks:</b>				<b>Location Method:</b>	wwr
<b>Elevrc Desc:</b>					
<b>Location Source Date:</b>					
<b>Improvement Location Source:</b>					
<b>Improvement Location Method:</b>					
<b>Source Revision Comment:</b>					
<b>Supplier Comment:</b>					
<b><u>Annular Space/Abandonment Sealing Record</u></b>					
<b>Plug ID:</b>		1003236439			
<b>Layer:</b>					
<b>Plug From:</b>					
<b>Plug To:</b>					
<b>Plug Depth UOM:</b>					
<b><u>Method of Construction &amp; Well Use</u></b>					
<b>Method Construction ID:</b>		1003236438			
<b>Method Construction Code:</b>					
<b>Method Construction:</b>					
<b>Other Method Construction:</b>		ROTARY			
<b><u>Pipe Information</u></b>					
<b>Pipe ID:</b>		1003236440			
<b>Casing No:</b>		0			
<b>Comment:</b>					
<b>Alt Name:</b>					

Map Key	Number of Records	Direction/ Distance (m)	Elev/Diff (m)	Site	DB
<b><u>Construction Record - Casing</u></b>					
Casing ID:		1003236442			
Layer:					
Material:		5			
Open Hole or Material:		PLASTIC			
Depth From:					
Depth To:		2.44			
Casing Diameter:					
Casing Diameter UOM:					
Casing Depth UOM:		m			
<b><u>Construction Record - Screen</u></b>					
Screen ID:		1003236441			
Layer:					
Slot:					
Screen Top Depth:		2.44			
Screen End Depth:		5.49			
Screen Material:					
Screen Depth UOM:		m			
Screen Diameter UOM:					
Screen Diameter:					
<b><u>Results of Well Yield Testing</u></b>					
Pump Test ID:		1003236443			
Pump Set At:					
Static Level:					
Final Level After Pumping:					
Recommended Pump Depth:					
Pumping Rate:					
Flowing Rate:					
Recommended Pump Rate:					
Levels UOM:					
Rate UOM:					
Water State After Test Code:					
Water State After Test:					
Pumping Test Method:					
Pumping Duration HR:					
Pumping Duration MIN:					
Flowing:					
<b><u>Hole Diameter</u></b>					
Hole ID:		1003236437			
Diameter:		10.92			
Depth From:					
Depth To:		5.49			
Hole Depth UOM:		m			
Hole Diameter UOM:		cm			
<b><u>Bore Hole Information</u></b>					
Bore Hole ID:	1002909756		Elevation:	78.040382	
DP2BR:			Elevrc:		
Spatial Status:			Zone:	17	
Code OB:			East83:	622138	
Code OB Desc:			North83:	4830963	
Open Hole:			Org CS:	UTM83	
Cluster Kind:			UTMRC:	4	
Date Completed:	11/9/2009		UTMRC Desc:	margin of error : 30 m - 100 m	

Map Key	Number of Records	Direction/ Distance (m)	Elev/Diff (m)	Site	DB
Remarks:			Location Method: WWF		
Elevrc Desc:					
Location Source Date:					
Improvement Location Source:					
Improvement Location Method:					
Source Revision Comment:					
Supplier Comment:					
<u>Overburden and Bedrock</u>					
<u>Materials Interval</u>					
Formation ID:		1003236456			
Layer:		3			
Color:		2			
General Color:		GREY			
Mat1:		17			
Most Common Material:		SHALE			
Mat2:					
Mat2 Desc:					
Mat3:		92			
Mat3 Desc:		WEATHERED			
Formation Top Depth:		3.96			
Formation End Depth:		7.01			
Formation End Depth UOM:		m			
<u>Overburden and Bedrock</u>					
<u>Materials Interval</u>					
Formation ID:		1003236455			
Layer:		2			
Color:		2			
General Color:		GREY			
Mat1:		05			
Most Common Material:		CLAY			
Mat2:		06			
Mat2 Desc:		SILT			
Mat3:		77			
Mat3 Desc:		LOOSE			
Formation Top Depth:		1.22			
Formation End Depth:		3.96			
Formation End Depth UOM:		m			
<u>Overburden and Bedrock</u>					
<u>Materials Interval</u>					
Formation ID:		1003236454			
Layer:		1			
Color:		6			
General Color:		BROWN			
Mat1:		01			
Most Common Material:		FILL			
Mat2:		11			
Mat2 Desc:		GRAVEL			
Mat3:		77			
Mat3 Desc:		LOOSE			
Formation Top Depth:		0			
Formation End Depth:		1.22			
Formation End Depth UOM:		m			
<u>Annular Space/Abandonment</u>					
<u>Sealing Record</u>					

<b>Map Key</b>	<b>Number of Records</b>	<b>Direction/ Distance (m)</b>	<b>Elev/Diff (m)</b>	<b>Site</b>	<b>DB</b>
<b>Plug ID:</b>		1003236458			
<b>Layer:</b>		1			
<b>Plug From:</b>		0			
<b>Plug To:</b>		0.31			
<b>Plug Depth UOM:</b>		m			
<b><u>Annular Space/Abandonment Sealing Record</u></b>					
<b>Plug ID:</b>		1003236460			
<b>Layer:</b>		3			
<b>Plug From:</b>		2.44			
<b>Plug To:</b>		7.01			
<b>Plug Depth UOM:</b>		m			
<b><u>Annular Space/Abandonment Sealing Record</u></b>					
<b>Plug ID:</b>		1003236459			
<b>Layer:</b>		2			
<b>Plug From:</b>		0.31			
<b>Plug To:</b>		2.44			
<b>Plug Depth UOM:</b>		m			
<b><u>Method of Construction &amp; Well Use</u></b>					
<b>Method Construction ID:</b>		1003236465			
<b>Method Construction Code:</b>		2			
<b>Method Construction:</b>		Rotary (Convent.)			
<b>Other Method Construction:</b>					
<b><u>Pipe Information</u></b>					
<b>Pipe ID:</b>		1003236453			
<b>Casing No:</b>		0			
<b>Comment:</b>					
<b>Alt Name:</b>					
<b><u>Construction Record - Casing</u></b>					
<b>Casing ID:</b>		1003236461			
<b>Layer:</b>		1			
<b>Material:</b>		5			
<b>Open Hole or Material:</b>		PLASTIC			
<b>Depth From:</b>		0			
<b>Depth To:</b>		7.01			
<b>Casing Diameter:</b>		5.2			
<b>Casing Diameter UOM:</b>		cm			
<b>Casing Depth UOM:</b>		m			
<b><u>Construction Record - Screen</u></b>					
<b>Screen ID:</b>		1003236462			
<b>Layer:</b>		1			
<b>Slot:</b>		10			
<b>Screen Top Depth:</b>					
<b>Screen End Depth:</b>					
<b>Screen Material:</b>		5			
<b>Screen Depth UOM:</b>		m			
<b>Screen Diameter UOM:</b>		cm			

Map Key	Number of Records	Direction/ Distance (m)	Elev/Diff (m)	Site	DB
Screen Diameter:		6.03			
<u>Hole Diameter</u>					
Hole ID:		1003236457			
Diameter:		10.92			
Depth From:		0			
Depth To:		7.01			
Hole Depth UOM:		m			
Hole Diameter UOM:		cm			
<a href="#">155</a>	1 of 1	NE/211.7	81.7 / 6.91	2165 LAKESHORE BLVD. W ON	WWIS
Well ID:	7222642			Data Entry Status:	
Construction Date:				Data Src:	
Primary Water Use:				Date Received:	6/27/2014
Sec. Water Use:				Selected Flag:	Yes
Final Well Status:	0			Abandonment Rec:	Yes
Water Type:				Contractor:	7241
Casing Material:				Form Version:	7
Audit No:	Z167648			Owner:	
Tag:	A157771			Street Name:	2165 LAKESHORE BLVD. W
Construction Method:				County:	YORK AND TORONT
Elevation (m):				Municipality:	ETOBICOKE BOROUGH
Elevation Reliability:				Site Info:	
Depth to Bedrock:				Lot:	
Well Depth:				Concession:	
Overburden/Bedrock:				Concession Name:	
Pump Rate:				Easting NAD83:	
Static Water Level:				Northing NAD83:	
Flowing (Y/N):				Zone:	
Flow Rate:				UTM Reliability:	
Clear/Cloudy:					
PDF URL (Map):					
<u>Bore Hole Information</u>					
Bore Hole ID:	1004898092			Elevation:	84.000205
DP2BR:				Elevrc:	
Spatial Status:				Zone:	17
Code OB:				East83:	622628
Code OB Desc:				North83:	4831310
Open Hole:				Org CS:	UTM83
Cluster Kind:				UTMRC:	4
Date Completed:	6/10/2014			UTMRC Desc:	margin of error : 30 m - 100 m
Remarks:				Location Method:	wwr
Elevrc Desc:					
Location Source Date:					
Improvement Location Source:					
Improvement Location Method:					
Source Revision Comment:					
Supplier Comment:					
<u>Annular Space/Abandonment Sealing Record</u>					
Plug ID:	1005211880				
Layer:	1				
Plug From:	0				
Plug To:	1				

<b>Map Key</b>	<b>Number of Records</b>	<b>Direction/ Distance (m)</b>	<b>Elev/Diff (m)</b>	<b>Site</b>	<b>DB</b>
<b>Plug Depth UOM:</b>		ft			
<b><u>Annular Space/Abandonment Sealing Record</u></b>					
<b>Plug ID:</b>		1005211881			
<b>Layer:</b>		2			
<b>Plug From:</b>		1			
<b>Plug To:</b>		22			
<b>Plug Depth UOM:</b>		ft			
<b><u>Method of Construction &amp; Well Use</u></b>					
<b>Method Construction ID:</b>		1005211879			
<b>Method Construction Code:</b>					
<b>Method Construction:</b>					
<b>Other Method Construction:</b>					
<b><u>Pipe Information</u></b>					
<b>Pipe ID:</b>		1005211873			
<b>Casing No:</b>		0			
<b>Comment:</b>					
<b>Alt Name:</b>					
<b><u>Construction Record - Casing</u></b>					
<b>Casing ID:</b>		1005211877			
<b>Layer:</b>		1			
<b>Material:</b>		5			
<b>Open Hole or Material:</b>		PLASTIC			
<b>Depth From:</b>					
<b>Depth To:</b>					
<b>Casing Diameter:</b>		2			
<b>Casing Diameter UOM:</b>		inch			
<b>Casing Depth UOM:</b>		ft			
<b><u>Construction Record - Screen</u></b>					
<b>Screen ID:</b>		1005211878			
<b>Layer:</b>					
<b>Slot:</b>					
<b>Screen Top Depth:</b>					
<b>Screen End Depth:</b>					
<b>Screen Material:</b>					
<b>Screen Depth UOM:</b>		ft			
<b>Screen Diameter UOM:</b>		inch			
<b>Screen Diameter:</b>					
<b><u>Water Details</u></b>					
<b>Water ID:</b>		1005211876			
<b>Layer:</b>					
<b>Kind Code:</b>					
<b>Kind:</b>					
<b>Water Found Depth:</b>					
<b>Water Found Depth UOM:</b>		ft			
<b><u>Hole Diameter</u></b>					

Map Key	Number of Records	Direction/ Distance (m)	Elev/Diff (m)	Site	DB
<b>Hole ID:</b> 1005211875 <b>Diameter:</b> <b>Depth From:</b> <b>Depth To:</b> <b>Hole Depth UOM:</b> ft <b>Hole Diameter UOM:</b> inch					
<a href="#">156</a>	1 of 1	NW/214.3	80.0 / 5.22	ON	WWIS
<b>Well ID:</b> 7198955 <b>Construction Date:</b> <b>Primary Water Use:</b> <b>Sec. Water Use:</b> <b>Final Well Status:</b> <b>Water Type:</b> <b>Casing Material:</b> <b>Audit No:</b> C20259 <b>Tag:</b> A139143 <b>Construction Method:</b> <b>Elevation (m):</b> <b>Elevation Reliability:</b> <b>Depth to Bedrock:</b> <b>Well Depth:</b> <b>Overburden/Bedrock:</b> <b>Pump Rate:</b> <b>Static Water Level:</b> <b>Flowing (Y/N):</b> <b>Flow Rate:</b> <b>Clear/Cloudy:</b>					
<b>Data Entry Status:</b> Yes <b>Data Src:</b> <b>Date Received:</b> 3/20/2013 <b>Selected Flag:</b> Yes <b>Abandonment Rec:</b> <b>Contractor:</b> 7230 <b>Form Version:</b> 8 <b>Owner:</b> <b>Street Name:</b> <b>County:</b> YORK AND TORONT <b>Municipality:</b> ETOBICOKE BOROUGH <b>Site Info:</b> <b>Lot:</b> <b>Concession:</b> <b>Concession Name:</b> <b>Easting NAD83:</b> <b>Northing NAD83:</b> <b>Zone:</b> <b>UTM Reliability:</b>					
<b>PDF URL (Map):</b> <a href="https://d2khazk8e83rdv.cloudfront.net/moe_mapping/downloads/2Water/Wells_pdfs/719\7198955.pdf">https://d2khazk8e83rdv.cloudfront.net/moe_mapping/downloads/2Water/Wells_pdfs/719\7198955.pdf</a>					
<b><u>Bore Hole Information</u></b>					
<b>Bore Hole ID:</b> 1004265612 <b>DP2BR:</b> <b>Spatial Status:</b> <b>Code OB:</b> <b>Code OB Desc:</b> <b>Open Hole:</b> <b>Cluster Kind:</b> <b>Date Completed:</b> 1/12/2013 <b>Remarks:</b> <b>Elevrc Desc:</b> <b>Location Source Date:</b> <b>Improvement Location Source:</b> <b>Improvement Location Method:</b> <b>Source Revision Comment:</b> <b>Supplier Comment:</b>					
<b>Elevation:</b> 80.871047 <b>Elevrc:</b> <b>Zone:</b> 17 <b>East83:</b> 622287 <b>North83:</b> 4831118 <b>Org CS:</b> UTM83 <b>UTMRC:</b> 4 <b>UTMRC Desc:</b> margin of error : 30 m - 100 m <b>Location Method:</b> wwr					
<a href="#">157</a>	1 of 1	NE/215.6	81.9 / 7.10	MONARCH WATERVIEW DEVELOPMENT LIMITED 2163 LAKESHORE BOULEVARD WEST, TORONTO, ON M8V 0G3 Toronto ON	RSC
<b>RSC ID:</b> 226197 <b>RA No:</b> <b>RSC Type:</b> Phase 1 and 2 RSC <b>Curr Property Use:</b> Commercial <b>Ministry District:</b> Toronto District Office					
<b>Cert Date:</b> <b>Cert Prop Use No:</b> <b>Intended Prop Use:</b> Residential <b>Qual Person Name:</b> RODNEY OBDEYN <b>Stratified (Y/N):</b>					



388 [erisinfo.com](http://erisinfo.com) | Environmental Risk Information Services Order No: 20291700348

Map Key	Number of Records	Direction/ Distance (m)	Elev/Diff (m)	Site	DB
attachmentId=119465&fileName=Certificate+of+Status.pdf					
<a href="#">158</a>	1 of 1	ENE/215.6	78.5 / 3.68	2151 LAKE SHORE BLVD. WEST 2155 ETOBICOKE ON	WWIS
Well ID: 7207609		Data Entry Status:			
Construction Date:		Data Src:			
Primary Water Use: Monitoring and Test Hole		Date Received: 9/12/2013			
Sec. Water Use: 0		Selected Flag: Yes			
Final Well Status: Abandoned-Other		Abandonment Rec: Yes			
Water Type:		Contractor: 7241			
Casing Material:		Form Version: 7			
Audit No: Z176421		Owner:			
Tag:		Street Name: 2151 LAKE SHORE BLVD. WEST 2155			
Construction Method:		County: YORK AND TORONT			
Elevation (m):		Municipality: ETOBICOKE BOROUGH			
Elevation Reliability:		Site Info: WKQ-006223 A0-A0			
Depth to Bedrock:		Lot:			
Well Depth:		Concession:			
Overburden/Bedrock:		Concession Name:			
Pump Rate:		Easting NAD83:			
Static Water Level:		Northing NAD83:			
Flowing (Y/N):		Zone:			
Flow Rate:		UTM Reliability:			
Clear/Cloudy:					
PDF URL (Map):					
<u>Bore Hole Information</u>					
Bore Hole ID: 1004561736		Elevation: 78.260337			
DP2BR:		Elevrc:			
Spatial Status:		Zone: 17			
Code OB:		East83: 622749			
Code OB Desc:		North83: 4831166			
Open Hole:		Org CS: UTM83			
Cluster Kind:		UTMRC: 4			
Date Completed: 8/8/2013		UTMRC Desc: margin of error : 30 m - 100 m			
Remarks:		Location Method: wwr			
Elevrc Desc:					
Location Source Date:					
Improvement Location Source:					
Improvement Location Method:					
Source Revision Comment:					
Supplier Comment:					
<u>Annular Space/Abandonment Sealing Record</u>					
Plug ID: 1004597359					
Layer: 1					
Plug From: 0					
Plug To: 30					
Plug Depth UOM: ft					
<u>Method of Construction &amp; Well Use</u>					
Method Construction ID: 1004597358					
Method Construction Code: D					
Method Construction: Direct Push					
Other Method Construction:					

Map Key	Number of Records	Direction/ Distance (m)	Elev/Diff (m)	Site	DB
<b><u>Pipe Information</u></b>					
Pipe ID:		1004597350			
Casing No:		0			
Comment:					
Alt Name:					
<b><u>Construction Record - Casing</u></b>					
Casing ID:		1004597354			
Layer:					
Material:					
Open Hole or Material:					
Depth From:					
Depth To:					
Casing Diameter:					
Casing Diameter UOM:		inch			
Casing Depth UOM:		ft			
<b><u>Construction Record - Screen</u></b>					
Screen ID:		1004597355			
Layer:					
Slot:					
Screen Top Depth:					
Screen End Depth:					
Screen Material:					
Screen Depth UOM:		ft			
Screen Diameter UOM:		inch			
Screen Diameter:					
<b><u>Water Details</u></b>					
Water ID:		1004597353			
Layer:					
Kind Code:					
Kind:					
Water Found Depth:					
Water Found Depth UOM:		ft			
<b><u>Hole Diameter</u></b>					
Hole ID:		1004597352			
Diameter:					
Depth From:					
Depth To:					
Hole Depth UOM:		ft			
Hole Diameter UOM:		inch			

<a href="#">159</a>	1 of 1	NNW/216.0	84.0 / 9.27	2150 LAKESHORE BLVD WEST ETOBICOKE ON	WWIS
Well ID:	7237313			Data Entry Status:	
Construction Date:				Data Src:	
Primary Water Use:	Monitoring and Test Hole			Date Received:	2/9/2015
Sec. Water Use:	0			Selected Flag:	Yes
Final Well Status:	Monitoring and Test Hole			Abandonment Rec:	
Water Type:				Contractor:	7241
Casing Material:				Form Version:	7
Audit No:	Z201911			Owner:	

Map Key	Number of Records	Direction/ Distance (m)	Elev/Diff (m)	Site	DB
<b>Tag:</b> <b>Construction Method:</b> <b>Elevation (m):</b> <b>Elevation Reliability:</b> <b>Depth to Bedrock:</b> <b>Well Depth:</b> <b>Overburden/Bedrock:</b> <b>Pump Rate:</b> <b>Static Water Level:</b> <b>Flowing (Y/N):</b> <b>Flow Rate:</b> <b>Clear/Cloudy:</b>  <b>PDF URL (Map):</b>	A176678			<b>Street Name:</b> <b>County:</b> <b>Municipality:</b> <b>Site Info:</b> <b>Lot:</b> <b>Concession:</b> <b>Concession Name:</b> <b>Easting NAD83:</b> <b>Northing NAD83:</b> <b>Zone:</b> <b>UTM Reliability:</b>	2150 LAKESHORE BLVD WEST YORK AND TORONT ETOBICOKE BOROUGH
<b><u>Bore Hole Information</u></b>					
<b>Bore Hole ID:</b> <b>DP2BR:</b> <b>Spatial Status:</b> <b>Code OB:</b> <b>Code OB Desc:</b> <b>Open Hole:</b> <b>Cluster Kind:</b> <b>Date Completed:</b> <b>Remarks:</b> <b>Elevrc Desc:</b> <b>Location Source Date:</b> <b>Improvement Location Source:</b> <b>Improvement Location Method:</b> <b>Source Revision Comment:</b> <b>Supplier Comment:</b>	1005305970       12/10/2014			<b>Elevation:</b> <b>Elevrc:</b> <b>Zone:</b> <b>East83:</b> <b>North83:</b> <b>Org CS:</b> <b>UTMRC:</b> <b>UTMRC Desc:</b> <b>Location Method:</b>	84.17807  17 622349 4831240 UTM83 4 margin of error : 30 m - 100 m wwr
<b><u>Overburden and Bedrock</u></b>					
<b><u>Materials Interval</u></b>					
<b>Formation ID:</b> <b>Layer:</b> <b>Color:</b> <b>General Color:</b> <b>Mat1:</b> <b>Most Common Material:</b> <b>Mat2:</b> <b>Mat2 Desc:</b> <b>Mat3:</b> <b>Mat3 Desc:</b> <b>Formation Top Depth:</b> <b>Formation End Depth:</b> <b>Formation End Depth UOM:</b>	1005551948 2 6 BROWN 05 CLAY 06 SILT 28 SAND 6 15 ft				
<b><u>Overburden and Bedrock</u></b>					
<b><u>Materials Interval</u></b>					
<b>Formation ID:</b> <b>Layer:</b> <b>Color:</b> <b>General Color:</b> <b>Mat1:</b> <b>Most Common Material:</b> <b>Mat2:</b> <b>Mat2 Desc:</b> <b>Mat3:</b> <b>Mat3 Desc:</b>	1005551947 1 6 BROWN 28 SAND 11 GRAVEL				

<b>Map Key</b>	<b>Number of Records</b>	<b>Direction/ Distance (m)</b>	<b>Elev/Diff (m)</b>	<b>Site</b>	<b>DB</b>
<b>Formation Top Depth:</b>	0				
<b>Formation End Depth:</b>	6				
<b>Formation End Depth UOM:</b>	ft				
<b><u>Annular Space/Abandonment Sealing Record</u></b>					
<b>Plug ID:</b>	1005551957				
<b>Layer:</b>	2				
<b>Plug From:</b>	4				
<b>Plug To:</b>	0				
<b>Plug Depth UOM:</b>	ft				
<b><u>Annular Space/Abandonment Sealing Record</u></b>					
<b>Plug ID:</b>	1005551958				
<b>Layer:</b>	3				
<b>Plug From:</b>					
<b>Plug To:</b>					
<b>Plug Depth UOM:</b>	ft				
<b><u>Annular Space/Abandonment Sealing Record</u></b>					
<b>Plug ID:</b>	1005551956				
<b>Layer:</b>	1				
<b>Plug From:</b>	15				
<b>Plug To:</b>	4				
<b>Plug Depth UOM:</b>	ft				
<b><u>Method of Construction &amp; Well Use</u></b>					
<b>Method Construction ID:</b>	1005551955				
<b>Method Construction Code:</b>	D				
<b>Method Construction:</b>	Direct Push				
<b>Other Method Construction:</b>					
<b><u>Pipe Information</u></b>					
<b>Pipe ID:</b>	1005551946				
<b>Casing No:</b>	0				
<b>Comment:</b>					
<b>Alt Name:</b>					
<b><u>Construction Record - Casing</u></b>					
<b>Casing ID:</b>	1005551951				
<b>Layer:</b>	1				
<b>Material:</b>	5				
<b>Open Hole or Material:</b>	PLASTIC				
<b>Depth From:</b>	0				
<b>Depth To:</b>	5				
<b>Casing Diameter:</b>	2				
<b>Casing Diameter UOM:</b>	inch				
<b>Casing Depth UOM:</b>	ft				
<b><u>Construction Record - Screen</u></b>					

Map Key	Number of Records	Direction/ Distance (m)	Elev/Diff (m)	Site	DB
Screen ID:		1005551952			
Layer:		1			
Slot:		.10			
Screen Top Depth:		5			
Screen End Depth:		15			
Screen Material:		5			
Screen Depth UOM:		ft			
Screen Diameter UOM:		inch			
Screen Diameter:		2.25			
<b><u>Water Details</u></b>					
Water ID:		1005551950			
Layer:					
Kind Code:					
Kind:					
Water Found Depth:					
Water Found Depth UOM:		ft			
<b><u>Hole Diameter</u></b>					
Hole ID:		1005551949			
Diameter:		8			
Depth From:		0			
Depth To:		15			
Hole Depth UOM:		ft			
Hole Diameter UOM:		inch			
<hr/>					
<a href="#">160</a>	1 of 2	NE/216.1	80.7 / 5.90	2169-2173 Lake Shore Blvd. West Toronto ON	EHS
Order No:	20120224034			Nearest Intersection:	
Status:	C			Municipality:	Toronto
Report Type:	Standard Report			Client Prov/State:	ON
Report Date:	3/6/2012 2:28:39 PM			Search Radius (km):	0.25
Date Received:	2/24/2012 2:24:33 PM			X:	-79.479586
Previous Site Name:				Y:	43.624503
Lot/Building Size:					
Additional Info Ordered:					
<hr/>					
<a href="#">160</a>	2 of 2	NE/216.1	80.7 / 5.90	Phantom Developments Limited 2171 Lakeshore Blvd W Toronto ON	SPL
Ref No:	4186-9FBT2P			Discharger Report:	
Site No:				Material Group:	
Incident Dt:	2014/01/13			Health/Env Conseq:	
Year:				Client Type:	
Incident Cause:	Operator/Human error			Sector Type:	Other
Incident Event:				Agency Involved:	
Contaminant Code:	41			Nearest Watercourse:	
Contaminant Name:	WATER/SEDIMENT			Site Address:	2171 Lakeshore Blvd W
Contaminant Limit 1:				Site District Office:	
Contam Limit Freq 1:				Site Postal Code:	
Contaminant UN No 1:				Site Region:	
Environment Impact:	Not Anticipated			Site Municipality:	Toronto
Nature of Impact:	Surface Water Pollution			Site Lot:	
Receiving Medium:				Site Conc:	
Receiving Env:				Northing:	
MOE Response:				Easting:	
Dt MOE Arvl on Scn:				Site Geo Ref Accu:	
MOE Reported Dt:	2014/01/13			Site Map Datum:	

Map Key	Number of Records	Direction/ Distance (m)	Elev/Diff (m)	Site	DB
<b>Dt Document Closed:</b>				<b>SAC Action Class:</b>	Watercourse Spills
<b>Incident Reason:</b>		Deliberate Act		<b>Source Type:</b>	
<b>Site Name:</b>		Phantom Development<UNOFFICIAL>			
<b>Site County/District:</b>					
<b>Site Geo Ref Meth:</b>					
<b>Incident Summary:</b>		Phantom Development: ground-water into storm sewer			
<b>Contaminant Qty:</b>		0 other - see incident description			

161

1 of 1

ENE/222.1

78.9 / 4.16

2183 LAKESHORE BLVD W  
Toronto ON

WWIS

Well ID:

7240311

Data Entry Status:

Construction Date:

Data Src:

Primary Water Use:

Monitoring and Test Hole

Date Received:

4/22/2015

Sec. Water Use:

0

Selected Flag:

Yes

Final Well Status:

Abandoned Monitoring and Test Hole

Abandonment Rec:

Yes

Water Type:

Contractor:

7241

Casing Material:

Form Version:

7

Audit No:

Z208036

Owner:

Tag:

Street Name:

2183 LAKESHORE BLVD W

Construction Method:

County:

YORK AND TORONT

Elevation (m):

Municipality:

ETOBICOKE BOROUGH

Elevation Reliability:

Site Info:

Depth to Bedrock:

Lot:

Well Depth:

Concession:

Overburden/Bedrock:

Concession Name:

Pump Rate:

Easting NAD83:

Static Water Level:

Northing NAD83:

Flowing (Y/N):

Zone:

Flow Rate:

UTM Reliability:

Clear/Cloudy:

PDF URL (Map):

Bore Hole Information

Bore Hole ID:

1005327708

Elevation:

77.703483

DP2BR:

Elevrc:

Spatial Status:

Zone:

17

Code OB:

East83:

622751

Code OB Desc:

North83:

4831183

Open Hole:

Org CS:

UTM83

Cluster Kind:

UTMRC:

4

Date Completed:

4/8/2015

UTMRC Desc:

margin of error : 30 m - 100 m

Remarks:

Location Method:

wwr

Elevrc Desc:

Location Source Date:

Improvement Location Source:

Improvement Location Method:

Source Revision Comment:

Supplier Comment:

Annular Space/Abandonment

Sealing Record

Plug ID:

1005603020

Layer:

1

Plug From:

0

Plug To:

22.5

Plug Depth UOM:

ft

Map Key	Number of Records	Direction/ Distance (m)	Elev/Diff (m)	Site	DB
<b><u>Method of Construction &amp; Well Use</u></b>					
Method Construction ID:		1005603019			
Method Construction Code:		D			
Method Construction:		Direct Push			
Other Method Construction:					
<b><u>Pipe Information</u></b>					
Pipe ID:		1005603011			
Casing No:		0			
Comment:					
Alt Name:					
<b><u>Construction Record - Casing</u></b>					
Casing ID:		1005603015			
Layer:		1			
Material:		5			
Open Hole or Material:		PLASTIC			
Depth From:					
Depth To:					
Casing Diameter:		2			
Casing Diameter UOM:		inch			
Casing Depth UOM:		ft			
<b><u>Construction Record - Screen</u></b>					
Screen ID:		1005603016			
Layer:					
Slot:					
Screen Top Depth:					
Screen End Depth:					
Screen Material:					
Screen Depth UOM:		ft			
Screen Diameter UOM:		inch			
Screen Diameter:					
<b><u>Water Details</u></b>					
Water ID:		1005603014			
Layer:					
Kind Code:					
Kind:					
Water Found Depth:					
Water Found Depth UOM:		ft			
<b><u>Hole Diameter</u></b>					
Hole ID:		1005603013			
Diameter:					
Depth From:					
Depth To:					
Hole Depth UOM:		ft			
Hole Diameter UOM:		inch			
<a href="#">162</a>	1 of 1	ENE/225.0	78.7 / 3.90	2183 LAKESHORE BLVD. WEST Toronto ON	WWIS
Well ID:	7228462			Data Entry Status:	



Map Key	Number of Records	Direction/ Distance (m)	Elev/Diff (m)	Site	DB
<b>Construction Date:</b>				<b>Data Src:</b>	
<b>Primary Water Use:</b>	Monitoring and Test Hole			<b>Date Received:</b>	9/30/2014
<b>Sec. Water Use:</b>	0			<b>Selected Flag:</b>	Yes
<b>Final Well Status:</b>	Monitoring and Test Hole			<b>Abandonment Rec:</b>	
<b>Water Type:</b>				<b>Contractor:</b>	7241
<b>Casing Material:</b>				<b>Form Version:</b>	7
<b>Audit No:</b>	Z190793			<b>Owner:</b>	
<b>Tag:</b>	A167719			<b>Street Name:</b>	2183 LAKESHORE BLVD. WEST
<b>Construction Method:</b>				<b>County:</b>	YORK AND TORONT
<b>Elevation (m):</b>				<b>Municipality:</b>	ETOBICOKE BOROUGH
<b>Elevation Reliability:</b>				<b>Site Info:</b>	
<b>Depth to Bedrock:</b>				<b>Lot:</b>	
<b>Well Depth:</b>				<b>Concession:</b>	
<b>Overburden/Bedrock:</b>				<b>Concession Name:</b>	
<b>Pump Rate:</b>				<b>Easting NAD83:</b>	
<b>Static Water Level:</b>				<b>Northing NAD83:</b>	
<b>Flowing (Y/N):</b>				<b>Zone:</b>	
<b>Flow Rate:</b>				<b>UTM Reliability:</b>	
<b>Clear/Cloudy:</b>					
<b>PDF URL (Map):</b>					
<b><u>Bore Hole Information</u></b>					
<b>Bore Hole ID:</b>	1005141256			<b>Elevation:</b>	77.580451
<b>DP2BR:</b>				<b>Elevrc:</b>	
<b>Spatial Status:</b>				<b>Zone:</b>	17
<b>Code OB:</b>				<b>East83:</b>	622754
<b>Code OB Desc:</b>				<b>North83:</b>	4831183
<b>Open Hole:</b>				<b>Org CS:</b>	UTM83
<b>Cluster Kind:</b>				<b>UTMRC:</b>	4
<b>Date Completed:</b>	8/21/2014			<b>UTMRC Desc:</b>	margin of error : 30 m - 100 m
<b>Remarks:</b>				<b>Location Method:</b>	wwr
<b>Elevrc Desc:</b>					
<b>Location Source Date:</b>					
<b>Improvement Location Source:</b>					
<b>Improvement Location Method:</b>					
<b>Source Revision Comment:</b>					
<b>Supplier Comment:</b>					
<b><u>Overburden and Bedrock</u></b>					
<b><u>Materials Interval</u></b>					
<b>Formation ID:</b>	1005436669				
<b>Layer:</b>	3				
<b>Color:</b>	2				
<b>General Color:</b>	GREY				
<b>Mat1:</b>	28				
<b>Most Common Material:</b>	SAND				
<b>Mat2:</b>	06				
<b>Mat2 Desc:</b>	SILT				
<b>Mat3:</b>	66				
<b>Mat3 Desc:</b>	DENSE				
<b>Formation Top Depth:</b>	12				
<b>Formation End Depth:</b>	23				
<b>Formation End Depth UOM:</b>	ft				
<b><u>Overburden and Bedrock</u></b>					
<b><u>Materials Interval</u></b>					
<b>Formation ID:</b>	1005436667				
<b>Layer:</b>	1				
<b>Color:</b>	6				

<b>Map Key</b>	<b>Number of Records</b>	<b>Direction/ Distance (m)</b>	<b>Elev/Diff (m)</b>	<b>Site</b>	<b>DB</b>
<hr/>					
<b>General Color:</b>		BROWN			
<b>Mat1:</b>		28			
<b>Most Common Material:</b>		SAND			
<b>Mat2:</b>		06			
<b>Mat2 Desc:</b>		SILT			
<b>Mat3:</b>		77			
<b>Mat3 Desc:</b>		LOOSE			
<b>Formation Top Depth:</b>		0			
<b>Formation End Depth:</b>		3			
<b>Formation End Depth UOM:</b>		ft			
<b><u>Overburden and Bedrock Materials Interval</u></b>					
<b>Formation ID:</b>		1005436668			
<b>Layer:</b>		2			
<b>Color:</b>		6			
<b>General Color:</b>		BROWN			
<b>Mat1:</b>		06			
<b>Most Common Material:</b>		SILT			
<b>Mat2:</b>		28			
<b>Mat2 Desc:</b>		SAND			
<b>Mat3:</b>		66			
<b>Mat3 Desc:</b>		DENSE			
<b>Formation Top Depth:</b>		3			
<b>Formation End Depth:</b>		12			
<b>Formation End Depth UOM:</b>		ft			
<b><u>Annular Space/Abandonment Sealing Record</u></b>					
<b>Plug ID:</b>		1005436677			
<b>Layer:</b>		1			
<b>Plug From:</b>		0			
<b>Plug To:</b>		0.5			
<b>Plug Depth UOM:</b>		ft			
<b><u>Annular Space/Abandonment Sealing Record</u></b>					
<b>Plug ID:</b>		1005436679			
<b>Layer:</b>		3			
<b>Plug From:</b>		12			
<b>Plug To:</b>		23			
<b>Plug Depth UOM:</b>		ft			
<b><u>Annular Space/Abandonment Sealing Record</u></b>					
<b>Plug ID:</b>		1005436678			
<b>Layer:</b>		2			
<b>Plug From:</b>		0.5			
<b>Plug To:</b>		12			
<b>Plug Depth UOM:</b>		ft			
<b><u>Method of Construction &amp; Well Use</u></b>					
<b>Method Construction ID:</b>		1005436676			
<b>Method Construction Code:</b>		D			
<b>Method Construction:</b>		Direct Push			
<b>Other Method Construction:</b>					

Map Key	Number of Records	Direction/ Distance (m)	Elev/Diff (m)	Site	DB
<b><u>Pipe Information</u></b>					
Pipe ID:		1005436666			
Casing No:		0			
Comment:					
Alt Name:					
<b><u>Construction Record - Casing</u></b>					
Casing ID:		1005436672			
Layer:		1			
Material:		5			
Open Hole or Material:		PLASTIC			
Depth From:		0			
Depth To:		13			
Casing Diameter:		2			
Casing Diameter UOM:		inch			
Casing Depth UOM:		ft			
<b><u>Construction Record - Screen</u></b>					
Screen ID:		1005436673			
Layer:		1			
Slot:		10			
Screen Top Depth:		13			
Screen End Depth:		23			
Screen Material:		5			
Screen Depth UOM:		ft			
Screen Diameter UOM:		inch			
Screen Diameter:		2.2			
<b><u>Water Details</u></b>					
Water ID:		1005436671			
Layer:					
Kind Code:					
Kind:					
Water Found Depth:					
Water Found Depth UOM:		ft			
<b><u>Hole Diameter</u></b>					
Hole ID:		1005436670			
Diameter:		6			
Depth From:		0			
Depth To:		23			
Hole Depth UOM:		ft			
Hole Diameter UOM:		inch			

<a href="#">163</a>	1 of 1	NE/225.3	79.8 / 5.07	2169 Lakeshore Blvd W ETOBICOKE ON	WWIS
Well ID:	7341475			Data Entry Status:	
Construction Date:				Data Src:	
Primary Water Use:	Monitoring			Date Received:	9/9/2019
Sec. Water Use:				Selected Flag:	Yes
Final Well Status:	Observation Wells			Abandonment Rec:	
Water Type:				Contractor:	6946
Casing Material:				Form Version:	7
Audit No:	Z312904			Owner:	

Map Key	Number of Records	Direction/ Distance (m)	Elev/Diff (m)	Site	DB
Tag:	A262877			Street Name:	2169 Lakeshore Blvd W
Construction Method:				County:	YORK AND TORONT
Elevation (m):				Municipality:	ETOBICOKE BOROUGH
Elevation Reliability:				Site Info:	
Depth to Bedrock:				Lot:	
Well Depth:				Concession:	
Overburden/Bedrock:				Concession Name:	
Pump Rate:				Easting NAD83:	
Static Water Level:				Northing NAD83:	
Flowing (Y/N):				Zone:	
Flow Rate:				UTM Reliability:	
Clear/Cloudy:					

PDF URL (Map): [https://d2khazk8e83rdv.cloudfront.net/moe\\_mapping/downloads/2Water/Wells\\_pdfs/734\7341475.pdf](https://d2khazk8e83rdv.cloudfront.net/moe_mapping/downloads/2Water/Wells_pdfs/734\7341475.pdf)

#### Bore Hole Information

Bore Hole ID:	1007636929	Elevation:	
DP2BR:		Elevrc:	
Spatial Status:		Zone:	17
Code OB:		East83:	622708
Code OB Desc:		North83:	4831265
Open Hole:		Org CS:	UTM83
Cluster Kind:		UTMRC:	4
Date Completed:	8/22/2019	UTMRC Desc:	margin of error : 30 m - 100 m
Remarks:		Location Method:	wwr
Elevrc Desc:			
Location Source Date:			
Improvement Location Source:			
Improvement Location Method:			
Source Revision Comment:			
Supplier Comment:			

#### Overburden and Bedrock

##### Materials Interval

Formation ID:	1008046661
Layer:	3
Color:	2
General Color:	GREY
Mat1:	05
Most Common Material:	CLAY
Mat2:	17
Mat2 Desc:	SHALE
Mat3:	66
Mat3 Desc:	DENSE
Formation Top Depth:	16
Formation End Depth:	27
Formation End Depth UOM:	ft

#### Overburden and Bedrock

##### Materials Interval

Formation ID:	1008046660
Layer:	2
Color:	2
General Color:	GREY
Mat1:	05
Most Common Material:	CLAY
Mat2:	
Mat2 Desc:	
Mat3:	85
Mat3 Desc:	SOFT

Map Key	Number of Records	Direction/ Distance (m)	Elev/Diff (m)	Site	DB
Formation Top Depth:	8				
Formation End Depth:	16				
Formation End Depth UOM:	ft				
<b><u>Overburden and Bedrock Materials Interval</u></b>					
Formation ID:	1008046659				
Layer:	1				
Color:	6				
General Color:	BROWN				
Mat1:	05				
Most Common Material:	CLAY				
Mat2:	28				
Mat2 Desc:	SAND				
Mat3:	85				
Mat3 Desc:	SOFT				
Formation Top Depth:	0				
Formation End Depth:	8				
Formation End Depth UOM:	ft				
<b><u>Annular Space/Abandonment Sealing Record</u></b>					
Plug ID:	1008046941				
Layer:	2				
Plug From:	15				
Plug To:	27				
Plug Depth UOM:	ft				
<b><u>Annular Space/Abandonment Sealing Record</u></b>					
Plug ID:	1008046940				
Layer:	1				
Plug From:	0				
Plug To:	15				
Plug Depth UOM:	ft				
<b><u>Method of Construction &amp; Well Use</u></b>					
Method Construction ID:	1008047289				
Method Construction Code:	2				
Method Construction:	Rotary (Convent.)				
Other Method Construction:					
<b><u>Pipe Information</u></b>					
Pipe ID:	1008046295				
Casing No:	0				
Comment:					
Alt Name:					
<b><u>Construction Record - Casing</u></b>					
Casing ID:	1008047436				
Layer:	1				
Material:	5				
Open Hole or Material:	PLASTIC				
Depth From:	0				

<i>Map Key</i>	<i>Number of Records</i>	<i>Direction/ Distance (m)</i>	<i>Elev/Diff (m)</i>	<i>Site</i>	<i>DB</i>
<i>Depth To:</i>		17			
<i>Casing Diameter:</i>		2			
<i>Casing Diameter UOM:</i>		Inch			
<i>Casing Depth UOM:</i>		ft			
<b><u>Construction Record - Screen</u></b>					
<i>Screen ID:</i>		1008047553			
<i>Layer:</i>		1			
<i>Slot:</i>		10			
<i>Screen Top Depth:</i>		17			
<i>Screen End Depth:</i>		27			
<i>Screen Material:</i>		5			
<i>Screen Depth UOM:</i>		ft			
<i>Screen Diameter UOM:</i>		Inch			
<i>Screen Diameter:</i>		2.25			
<b><u>Results of Well Yield Testing</u></b>					
<i>Pump Test ID:</i>		1008047755			
<i>Pump Set At:</i>					
<i>Static Level:</i>					
<i>Final Level After Pumping:</i>					
<i>Recommended Pump Depth:</i>					
<i>Pumping Rate:</i>					
<i>Flowing Rate:</i>					
<i>Recommended Pump Rate:</i>					
<i>Levels UOM:</i>		ft			
<i>Rate UOM:</i>		GPM			
<i>Water State After Test Code:</i>					
<i>Water State After Test:</i>					
<i>Pumping Test Method:</i>		0			
<i>Pumping Duration HR:</i>					
<i>Pumping Duration MIN:</i>					
<i>Flowing:</i>					
<b><u>Hole Diameter</u></b>					
<i>Hole ID:</i>		1008047104			
<i>Diameter:</i>		8			
<i>Depth From:</i>		0			
<i>Depth To:</i>		27			
<i>Hole Depth UOM:</i>		ft			
<i>Hole Diameter UOM:</i>		Inch			

[164](#)

1 of 1

**NNW/225.5**

**82.3 / 7.56**

**30 Park Lawn Rd Fill**

**ANDR**

**Toronto ON M8Y 3H8**

**Legal Description:** Etobicoke  
**Location Description:** ravine at rear of 30 Park Lawn Rd  
**Municipality:** Etobicoke Township  
**Current Municipality:** Toronto City  
**RM:** Toronto City  
**Facility:** Dump  
**Date Active:** 1947-50  
**Date Begun:** 1947.00.00  
**Date Complete:**  
**Area (Ha):** 0.558  
**Landfill Type:** lot levelling  
**Group Name:** Mimico Creek  
**Operated By:** Toronto DSC

Map Key	Number of Records	Direction/ Distance (m)	Elev/Diff (m)	Site	DB
<b>Serial:</b>		ETO39			
<b>NTS:</b>		30M11			
<b>Diameter (m):</b>					
<b>Historical Summary:</b>					
Fills, 30 Park Lawn Rd In 1947 J W Ramsay, President of Wellington Realty Co Ltd of 52 Wellington St E, Toronto requested Toronto DSC to dump ashes to fill in at the rear of the property at 30 Park Lawn Rd. The DSC began work in 1947. In September 1948 Wellington Realty requested the Toronto DSC to please resume ash dumping operations at the rear of the property. The area to be filled was a ravine with dimensions 300' x 200' x 20'. The DSC agreed to resume filling shortly afterwards but was only able to begin the work in January 1950. (CTA Deposits of Fill RG8 Box 74 File 34).					
<b>Waste Type:</b>		ashes & rubbish			
<b>UTM X Nad 27:</b>		622294			
<b>UTM Y Nad 27:</b>		4830961			
<b>UTM Zone:</b>		17			

<a href="#">165</a>	1 of 1	NE/226.4	81.4 / 6.59	2161 LAKESHORE BLVD TORONTO ON	WWIS
<b>Well ID:</b>	7298739			<b>Data Entry Status:</b>	
<b>Construction Date:</b>				<b>Data Src:</b>	
<b>Primary Water Use:</b>	Test Hole			<b>Date Received:</b>	11/8/2017
<b>Sec. Water Use:</b>				<b>Selected Flag:</b>	Yes
<b>Final Well Status:</b>	Monitoring and Test Hole			<b>Abandonment Rec:</b>	
<b>Water Type:</b>				<b>Contractor:</b>	7383
<b>Casing Material:</b>				<b>Form Version:</b>	7
<b>Audit No:</b>	Z269856			<b>Owner:</b>	
<b>Tag:</b>	A230343			<b>Street Name:</b>	2161 LAKESHORE BLVD
<b>Construction Method:</b>				<b>County:</b>	YORK AND TORONT
<b>Elevation (m):</b>				<b>Municipality:</b>	ETOBICOKE BOROUGH
<b>Elevation Reliability:</b>				<b>Site Info:</b>	
<b>Depth to Bedrock:</b>				<b>Lot:</b>	
<b>Well Depth:</b>				<b>Concession:</b>	
<b>Overburden/Bedrock:</b>				<b>Concession Name:</b>	
<b>Pump Rate:</b>				<b>Easting NAD83:</b>	
<b>Static Water Level:</b>				<b>Northing NAD83:</b>	
<b>Flowing (Y/N):</b>				<b>Zone:</b>	
<b>Flow Rate:</b>				<b>UTM Reliability:</b>	
<b>Clear/Cloudy:</b>					
<b>PDF URL (Map):</b>	<a href="https://d2khazk8e83rdv.cloudfront.net/moe_mapping/downloads/2Water/Wells_pdfs/729/7298739.pdf">https://d2khazk8e83rdv.cloudfront.net/moe_mapping/downloads/2Water/Wells_pdfs/729/7298739.pdf</a>				

#### Bore Hole Information

<b>Bore Hole ID:</b>	1006791634	<b>Elevation:</b>	83.640869
<b>DP2BR:</b>		<b>Elevrc:</b>	
<b>Spatial Status:</b>		<b>Zone:</b>	17
<b>Code OB:</b>		<b>East83:</b>	622644
<b>Code OB Desc:</b>		<b>North83:</b>	4831318
<b>Open Hole:</b>		<b>Org CS:</b>	UTM83
<b>Cluster Kind:</b>		<b>UTMRC:</b>	4
<b>Date Completed:</b>	10/18/2017	<b>UTMRC Desc:</b>	margin of error : 30 m - 100 m
<b>Remarks:</b>		<b>Location Method:</b>	wwr
<b>Elevrc Desc:</b>			
<b>Location Source Date:</b>			
<b>Improvement Location Source:</b>			
<b>Improvement Location Method:</b>			
<b>Source Revision Comment:</b>			
<b>Supplier Comment:</b>			

#### Overburden and Bedrock Materials Interval

<b>Map Key</b>	<b>Number of Records</b>	<b>Direction/ Distance (m)</b>	<b>Elev/Diff (m)</b>	<b>Site</b>	<b>DB</b>
<hr/>					
<b>Formation ID:</b>		1007017752			
<b>Layer:</b>		2			
<b>Color:</b>					
<b>General Color:</b>					
<b>Mat1:</b>		05			
<b>Most Common Material:</b>		CLAY			
<b>Mat2:</b>		84			
<b>Mat2 Desc:</b>		SILTY			
<b>Mat3:</b>					
<b>Mat3 Desc:</b>					
<b>Formation Top Depth:</b>		29			
<b>Formation End Depth:</b>		29			
<b>Formation End Depth UOM:</b>		ft			
 <b><u>Overburden and Bedrock Materials Interval</u></b>					
<b>Formation ID:</b>		1007017751			
<b>Layer:</b>		1			
<b>Color:</b>					
<b>General Color:</b>					
<b>Mat1:</b>		28			
<b>Most Common Material:</b>		SAND			
<b>Mat2:</b>		84			
<b>Mat2 Desc:</b>		SILTY			
<b>Mat3:</b>					
<b>Mat3 Desc:</b>					
<b>Formation Top Depth:</b>		0			
<b>Formation End Depth:</b>		29			
<b>Formation End Depth UOM:</b>		ft			
 <b><u>Annular Space/Abandonment Sealing Record</u></b>					
<b>Plug ID:</b>		1007017760			
<b>Layer:</b>		2			
<b>Plug From:</b>		1			
<b>Plug To:</b>		18			
<b>Plug Depth UOM:</b>		ft			
 <b><u>Annular Space/Abandonment Sealing Record</u></b>					
<b>Plug ID:</b>		1007017761			
<b>Layer:</b>		3			
<b>Plug From:</b>		18			
<b>Plug To:</b>		29			
<b>Plug Depth UOM:</b>		ft			
 <b><u>Annular Space/Abandonment Sealing Record</u></b>					
<b>Plug ID:</b>		1007017759			
<b>Layer:</b>		1			
<b>Plug From:</b>		0			
<b>Plug To:</b>		1			
<b>Plug Depth UOM:</b>		ft			
 <b><u>Method of Construction &amp; Well Use</u></b>					



Map Key	Number of Records	Direction/ Distance (m)	Elev/Diff (m)	Site	DB
<b>Method Construction ID:</b>		1007017758			
<b>Method Construction Code:</b>		6			
<b>Method Construction:</b>		Boring			
<b>Other Method Construction:</b>					
<b><u>Pipe Information</u></b>					
<b>Pipe ID:</b>		1007017750			
<b>Casing No:</b>		0			
<b>Comment:</b>					
<b>Alt Name:</b>					
<b><u>Construction Record - Casing</u></b>					
<b>Casing ID:</b>		1007017755			
<b>Layer:</b>		1			
<b>Material:</b>		5			
<b>Open Hole or Material:</b>		PLASTIC			
<b>Depth From:</b>		0			
<b>Depth To:</b>		19			
<b>Casing Diameter:</b>		2			
<b>Casing Diameter UOM:</b>		inch			
<b>Casing Depth UOM:</b>		ft			
<b><u>Construction Record - Screen</u></b>					
<b>Screen ID:</b>		1007017756			
<b>Layer:</b>		1			
<b>Slot:</b>		10			
<b>Screen Top Depth:</b>		19			
<b>Screen End Depth:</b>		29			
<b>Screen Material:</b>		5			
<b>Screen Depth UOM:</b>		ft			
<b>Screen Diameter UOM:</b>		inch			
<b>Screen Diameter:</b>		2.375			
<b><u>Water Details</u></b>					
<b>Water ID:</b>		1007017754			
<b>Layer:</b>		1			
<b>Kind Code:</b>					
<b>Kind:</b>					
<b>Water Found Depth:</b>					
<b>Water Found Depth UOM:</b>		ft			
<b><u>Hole Diameter</u></b>					
<b>Hole ID:</b>		1007017753			
<b>Diameter:</b>		8			
<b>Depth From:</b>		0			
<b>Depth To:</b>		29			
<b>Hole Depth UOM:</b>		ft			
<b>Hole Diameter UOM:</b>		inch			

166

1 of 1

ENE/227.6

76.4 / 1.60

2155 LAKESHORE BLVD. W.  
TORONTO ON

WWIS

**Well ID:** 7174360  
**Construction Date:**  
**Primary Water Use:** Monitoring and Test Hole  
**Sec. Water Use:** 0

**Data Entry Status:**  
**Data Src:**  
**Date Received:** 12/30/2011  
**Selected Flag:** Yes

Map Key	Number of Records	Direction/ Distance (m)	Elev/Diff (m)	Site	DB
<b>Final Well Status:</b>	Monitoring and Test Hole			<b>Abandonment Rec:</b>	
<b>Water Type:</b>				<b>Contractor:</b>	7241
<b>Casing Material:</b>				<b>Form Version:</b>	7
<b>Audit No:</b>	Z131012			<b>Owner:</b>	
<b>Tag:</b>	A108677			<b>Street Name:</b>	2155 LAKESHORE BLVD. W.
<b>Construction Method:</b>				<b>County:</b>	YORK AND TORONT
<b>Elevation (m):</b>				<b>Municipality:</b>	ETOBICOKE BOROUGH
<b>Elevation Reliability:</b>				<b>Site Info:</b>	
<b>Depth to Bedrock:</b>				<b>Lot:</b>	
<b>Well Depth:</b>				<b>Concession:</b>	
<b>Overburden/Bedrock:</b>				<b>Concession Name:</b>	
<b>Pump Rate:</b>				<b>Easting NAD83:</b>	
<b>Static Water Level:</b>				<b>Northing NAD83:</b>	
<b>Flowing (Y/N):</b>				<b>Zone:</b>	
<b>Flow Rate:</b>				<b>UTM Reliability:</b>	
<b>Clear/Cloudy:</b>					

**PDF URL (Map):** [https://d2khazk8e83rdv.cloudfront.net/moe\\_mapping/downloads/2Water/Wells\\_pdfs/717\7174360.pdf](https://d2khazk8e83rdv.cloudfront.net/moe_mapping/downloads/2Water/Wells_pdfs/717\7174360.pdf)

#### Bore Hole Information

<b>Bore Hole ID:</b>	1003628200	<b>Elevation:</b>	77.844902
<b>DP2BR:</b>		<b>Elevrc:</b>	
<b>Spatial Status:</b>		<b>Zone:</b>	17
<b>Code OB:</b>		<b>East83:</b>	622766
<b>Code OB Desc:</b>		<b>North83:</b>	4831136
<b>Open Hole:</b>		<b>Org CS:</b>	UTM83
<b>Cluster Kind:</b>		<b>UTMRC:</b>	4
<b>Date Completed:</b>	12/7/2011	<b>UTMRC Desc:</b>	margin of error : 30 m - 100 m
<b>Remarks:</b>		<b>Location Method:</b>	wwr
<b>Elevrc Desc:</b>			
<b>Location Source Date:</b>			
<b>Improvement Location Source:</b>			
<b>Improvement Location Method:</b>			
<b>Source Revision Comment:</b>			
<b>Supplier Comment:</b>			

#### Overburden and Bedrock Materials Interval

<b>Formation ID:</b>	1004123532
<b>Layer:</b>	2
<b>Color:</b>	8
<b>General Color:</b>	BLACK
<b>Mat1:</b>	04
<b>Most Common Material:</b>	PEAT
<b>Mat2:</b>	
<b>Mat2 Desc:</b>	
<b>Mat3:</b>	
<b>Mat3 Desc:</b>	
<b>Formation Top Depth:</b>	8
<b>Formation End Depth:</b>	11
<b>Formation End Depth UOM:</b>	ft

#### Overburden and Bedrock Materials Interval

<b>Formation ID:</b>	1004123533
<b>Layer:</b>	3
<b>Color:</b>	2
<b>General Color:</b>	GREY
<b>Mat1:</b>	17
<b>Most Common Material:</b>	SHALE

Map Key	Number of Records	Direction/ Distance (m)	Elev/Diff (m)	Site	DB
<b>Mat2:</b>					
<b>Mat2 Desc:</b>					
<b>Mat3:</b>					
<b>Mat3 Desc:</b>					
<b>Formation Top Depth:</b>					
<b>Formation End Depth:</b>					
<b>Formation End Depth UOM:</b>					
<b>Overburden and Bedrock</b>					
<b>Materials Interval</b>					
<b>Formation ID:</b>					
<b>Layer:</b>					
<b>Color:</b>					
<b>General Color:</b>					
<b>Mat1:</b>					
<b>Most Common Material:</b>					
<b>Mat2:</b>					
<b>Mat2 Desc:</b>					
<b>Mat3:</b>					
<b>Mat3 Desc:</b>					
<b>Formation Top Depth:</b>					
<b>Formation End Depth:</b>					
<b>Formation End Depth UOM:</b>					
<b>Annular Space/Abandonment</b>					
<b>Sealing Record</b>					
<b>Plug ID:</b>					
<b>Layer:</b>					
<b>Plug From:</b>					
<b>Plug To:</b>					
<b>Plug Depth UOM:</b>					
<b>Annular Space/Abandonment</b>					
<b>Sealing Record</b>					
<b>Plug ID:</b>					
<b>Layer:</b>					
<b>Plug From:</b>					
<b>Plug To:</b>					
<b>Plug Depth UOM:</b>					
<b>Annular Space/Abandonment</b>					
<b>Sealing Record</b>					
<b>Plug ID:</b>					
<b>Layer:</b>					
<b>Plug From:</b>					
<b>Plug To:</b>					
<b>Plug Depth UOM:</b>					
<b>Method of Construction &amp; Well</b>					
<b>Use</b>					
<b>Method Construction ID:</b>					
<b>Method Construction Code:</b>					
<b>Method Construction:</b>					
<b>Other Method Construction:</b>					
<b>Pipe Information</b>					

Map Key	Number of Records	Direction/ Distance (m)	Elev/Diff (m)	Site	DB
<hr/>					
Pipe ID:		1004123530			
Casing No:		0			
Comment:					
Alt Name:					
 <u>Construction Record - Casing</u>					
Casing ID:		1004123536			
Layer:		1			
Material:		5			
Open Hole or Material:		PLASTIC			
Depth From:		0			
Depth To:		6.5			
Casing Diameter:		2			
Casing Diameter UOM:		inch			
Casing Depth UOM:		ft			
 <u>Construction Record - Screen</u>					
Screen ID:		1004123537			
Layer:		1			
Slot:		10			
Screen Top Depth:		6.5			
Screen End Depth:		13.5			
Screen Material:		5			
Screen Depth UOM:		ft			
Screen Diameter UOM:		inch			
Screen Diameter:		2.25			
 <u>Water Details</u>					
Water ID:		1004123535			
Layer:					
Kind Code:					
Kind:					
Water Found Depth:					
Water Found Depth UOM:		ft			
 <u>Hole Diameter</u>					
Hole ID:		1004123534			
Diameter:		4.25			
Depth From:		0			
Depth To:		13.5			
Hole Depth UOM:		ft			
Hole Diameter UOM:		inch			
<hr/>					
<u>167</u>	1 of 1	NNE/229.5	86.4 / 11.63	2150 LAKESHORE BLVD Toronto ON	WWIS
Well ID:	7280718			Data Entry Status:	
Construction Date:				Data Src:	
Primary Water Use:				Date Received:	2/7/2017
Sec. Water Use:				Selected Flag:	Yes
Final Well Status:	0			Abandonment Rec:	Yes
Water Type:				Contractor:	7148
Casing Material:				Form Version:	7
Audit No:	Z248013			Owner:	
Tag:				Street Name:	2150 LAKESHORE BLVD
Construction Method:				County:	YORK AND TORONT
Elevation (m):				Municipality:	ETOBICOKE BOROUGH

Map Key	Number of Records	Direction/ Distance (m)	Elev/Diff (m)	Site	DB
<b>Elevation Reliability:</b> <b>Depth to Bedrock:</b> <b>Well Depth:</b> <b>Overburden/Bedrock:</b> <b>Pump Rate:</b> <b>Static Water Level:</b> <b>Flowing (Y/N):</b> <b>Flow Rate:</b> <b>Clear/Cloudy:</b>				<b>Site Info:</b> <b>Lot:</b> <b>Concession:</b> <b>Concession Name:</b> <b>Easting NAD83:</b> <b>Northing NAD83:</b> <b>Zone:</b> <b>UTM Reliability:</b>	
<b>PDF URL (Map):</b>					
<b><u>Bore Hole Information</u></b>					
<b>Bore Hole ID:</b>	1006350133			<b>Elevation:</b>	84.487739
<b>DP2BR:</b>				<b>Elevrc:</b>	
<b>Spatial Status:</b>				<b>Zone:</b>	17
<b>Code OB:</b>				<b>East83:</b>	622502
<b>Code OB Desc:</b>				<b>North83:</b>	4831350
<b>Open Hole:</b>				<b>Org CS:</b>	UTM83
<b>Cluster Kind:</b>				<b>UTMRC:</b>	4
<b>Date Completed:</b>	1/25/2017			<b>UTMRC Desc:</b>	margin of error : 30 m - 100 m
<b>Remarks:</b>				<b>Location Method:</b>	wwr
<b>Elevrc Desc:</b>					
<b>Location Source Date:</b>					
<b>Improvement Location Source:</b>					
<b>Improvement Location Method:</b>					
<b>Source Revision Comment:</b>					
<b>Supplier Comment:</b>					
<b><u>Method of Construction &amp; Well Use</u></b>					
<b>Method Construction ID:</b>	1006564229				
<b>Method Construction Code:</b>					
<b>Method Construction:</b>					
<b>Other Method Construction:</b>					
<b><u>Pipe Information</u></b>					
<b>Pipe ID:</b>	1006564223				
<b>Casing No:</b>	0				
<b>Comment:</b>					
<b>Alt Name:</b>					
<b><u>Construction Record - Casing</u></b>					
<b>Casing ID:</b>	1006564227				
<b>Layer:</b>					
<b>Material:</b>					
<b>Open Hole or Material:</b>					
<b>Depth From:</b>					
<b>Depth To:</b>					
<b>Casing Diameter:</b>					
<b>Casing Diameter UOM:</b>	cm				
<b>Casing Depth UOM:</b>	m				
<b><u>Construction Record - Screen</u></b>					
<b>Screen ID:</b>	1006564228				
<b>Layer:</b>					
<b>Slot:</b>					

Map Key	Number of Records	Direction/ Distance (m)	Elev/Diff (m)	Site	DB
<b>Screen Top Depth:</b> <b>Screen End Depth:</b> <b>Screen Material:</b> <b>Screen Depth UOM:</b> m <b>Screen Diameter UOM:</b> cm <b>Screen Diameter:</b>					
<b><u>Water Details</u></b>					
<b>Water ID:</b> 1006564226 <b>Layer:</b> <b>Kind Code:</b> <b>Kind:</b> <b>Water Found Depth:</b> <b>Water Found Depth UOM:</b> m					
<b><u>Hole Diameter</u></b>					
<b>Hole ID:</b> 1006564225 <b>Diameter:</b> <b>Depth From:</b> <b>Depth To:</b> <b>Hole Depth UOM:</b> m <b>Hole Diameter UOM:</b> cm					
<a href="#">168</a>	1 of 1	ENE/229.6	78.7 / 3.90	2183 LAKESHORE BLVD W Toronto ON	WWIS
<b>Well ID:</b> 7240318 <b>Construction Date:</b> <b>Primary Water Use:</b> Monitoring and Test Hole <b>Sec. Water Use:</b> 0 <b>Final Well Status:</b> Abandoned Monitoring and Test Hole <b>Water Type:</b> <b>Casing Material:</b> <b>Audit No:</b> Z208037 <b>Tag:</b> <b>Construction Method:</b> <b>Elevation (m):</b> <b>Elevation Reliability:</b> <b>Depth to Bedrock:</b> <b>Well Depth:</b> <b>Overburden/Bedrock:</b> <b>Pump Rate:</b> <b>Static Water Level:</b> <b>Flowing (Y/N):</b> <b>Flow Rate:</b> <b>Clear/Cloudy:</b> <b>PDF URL (Map):</b>					
<b>Data Entry Status:</b> <b>Data Src:</b> <b>Date Received:</b> 4/22/2015 <b>Selected Flag:</b> Yes <b>Abandonment Rec:</b> Yes <b>Contractor:</b> 7241 <b>Form Version:</b> 7 <b>Owner:</b> <b>Street Name:</b> 2183 LAKESHORE BLVD W <b>County:</b> YORK AND TORONT <b>Municipality:</b> ETOBICOKE BOROUGH <b>Site Info:</b> <b>Lot:</b> <b>Concession:</b> <b>Concession Name:</b> <b>Easting NAD83:</b> <b>Northing NAD83:</b> <b>Zone:</b> <b>UTM Reliability:</b>					
<b><u>Bore Hole Information</u></b>					
<b>Bore Hole ID:</b> 1005327729 <b>DP2BR:</b> <b>Spatial Status:</b> <b>Code OB:</b> <b>Code OB Desc:</b> <b>Open Hole:</b> <b>Cluster Kind:</b> <b>Date Completed:</b> 4/8/2015 <b>Remarks:</b>					
<b>Elevation:</b> 77.638084 <b>Elevrc:</b> <b>Zone:</b> 17 <b>East83:</b> 622760 <b>North83:</b> 4831179 <b>Org CS:</b> UTM83 <b>UTMRC:</b> 5 <b>UTMRC Desc:</b> margin of error : 100 m - 300 m <b>Location Method:</b> wwr					

Map Key	Number of Records	Direction/ Distance (m)	Elev/Diff (m)	Site	DB
<b>Elevrc Desc:</b> <b>Location Source Date:</b> <b>Improvement Location Source:</b> <b>Improvement Location Method:</b> <b>Source Revision Comment:</b> <b>Supplier Comment:</b>					
<b><u>Annular Space/Abandonment</u></b>					
<b><u>Sealing Record</u></b>					
<b>Plug ID:</b>		1005604142			
<b>Layer:</b>		1			
<b>Plug From:</b>		0			
<b>Plug To:</b>		23			
<b>Plug Depth UOM:</b>		ft			
<b><u>Method of Construction &amp; Well</u></b>					
<b><u>Use</u></b>					
<b>Method Construction ID:</b>		1005604141			
<b>Method Construction Code:</b>		D			
<b>Method Construction:</b>		Direct Push			
<b>Other Method Construction:</b>					
<b><u>Pipe Information</u></b>					
<b>Pipe ID:</b>		1005604133			
<b>Casing No:</b>		0			
<b>Comment:</b>					
<b>Alt Name:</b>					
<b><u>Construction Record - Casing</u></b>					
<b>Casing ID:</b>		1005604137			
<b>Layer:</b>		1			
<b>Material:</b>		5			
<b>Open Hole or Material:</b>		PLASTIC			
<b>Depth From:</b>					
<b>Depth To:</b>					
<b>Casing Diameter:</b>		2			
<b>Casing Diameter UOM:</b>		inch			
<b>Casing Depth UOM:</b>		ft			
<b><u>Construction Record - Screen</u></b>					
<b>Screen ID:</b>		1005604138			
<b>Layer:</b>					
<b>Slot:</b>					
<b>Screen Top Depth:</b>					
<b>Screen End Depth:</b>					
<b>Screen Material:</b>					
<b>Screen Depth UOM:</b>		ft			
<b>Screen Diameter UOM:</b>		inch			
<b>Screen Diameter:</b>					
<b><u>Water Details</u></b>					
<b>Water ID:</b>		1005604136			
<b>Layer:</b>					
<b>Kind Code:</b>					
<b>Kind:</b>					

Map Key	Number of Records	Direction/ Distance (m)	Elev/Diff (m)	Site	DB
<b>Water Found Depth:</b>					
<b>Water Found Depth UOM:</b>	ft				
<b><u>Hole Diameter</u></b>					
<b>Hole ID:</b>	1005604135				
<b>Diameter:</b>					
<b>Depth From:</b>					
<b>Depth To:</b>					
<b>Hole Depth UOM:</b>	ft				
<b>Hole Diameter UOM:</b>	inch				
<a href="#">169</a>	1 of 1	NE/230.8	79.8 / 5.07	2169 LAKESHORE BLVD W Toronto ON	WWIS
<b>Well ID:</b>	7263501			<b>Data Entry Status:</b>	
<b>Construction Date:</b>				<b>Data Src:</b>	
<b>Primary Water Use:</b>	Test Hole			<b>Date Received:</b>	5/26/2016
<b>Sec. Water Use:</b>				<b>Selected Flag:</b>	Yes
<b>Final Well Status:</b>	Test Hole			<b>Abandonment Rec:</b>	
<b>Water Type:</b>				<b>Contractor:</b>	7383
<b>Casing Material:</b>				<b>Form Version:</b>	7
<b>Audit No:</b>	Z231904			<b>Owner:</b>	
<b>Tag:</b>	A203601			<b>Street Name:</b>	2169 LAKESHORE BLVD W
<b>Construction Method:</b>				<b>County:</b>	YORK AND TORONT
<b>Elevation (m):</b>				<b>Municipality:</b>	ETOBICOKE BOROUGH
<b>Elevation Reliability:</b>				<b>Site Info:</b>	
<b>Depth to Bedrock:</b>				<b>Lot:</b>	
<b>Well Depth:</b>				<b>Concession:</b>	
<b>Overburden/Bedrock:</b>				<b>Concession Name:</b>	
<b>Pump Rate:</b>				<b>Easting NAD83:</b>	
<b>Static Water Level:</b>				<b>Northing NAD83:</b>	
<b>Flowing (Y/N):</b>				<b>Zone:</b>	
<b>Flow Rate:</b>				<b>UTM Reliability:</b>	
<b>Clear/Cloudy:</b>					
<b>PDF URL (Map):</b>					
<b><u>Bore Hole Information</u></b>					
<b>Bore Hole ID:</b>	1006010485			<b>Elevation:</b>	81.267402
<b>DP2BR:</b>				<b>Elevrc:</b>	
<b>Spatial Status:</b>				<b>Zone:</b>	17
<b>Code OB:</b>				<b>East83:</b>	622724
<b>Code OB Desc:</b>				<b>North83:</b>	4831254
<b>Open Hole:</b>				<b>Org CS:</b>	UTM83
<b>Cluster Kind:</b>				<b>UTMRC:</b>	4
<b>Date Completed:</b>	5/10/2016			<b>UTMRC Desc:</b>	margin of error : 30 m - 100 m
<b>Remarks:</b>				<b>Location Method:</b>	wwr
<b>Elevrc Desc:</b>					
<b>Location Source Date:</b>					
<b>Improvement Location Source:</b>					
<b>Improvement Location Method:</b>					
<b>Source Revision Comment:</b>					
<b>Supplier Comment:</b>					
<b><u>Overburden and Bedrock</u></b>					
<b><u>Materials Interval</u></b>					
<b>Formation ID:</b>	1006118439				
<b>Layer:</b>	1				
<b>Color:</b>					



Map Key	Number of Records	Direction/ Distance (m)	Elev/Diff (m)	Site	DB
<b>General Color:</b>					
Mat1:		28			
Most Common Material:		SAND			
Mat2:		84			
Mat2 Desc:		SILTY			
Mat3:					
Mat3 Desc:					
Formation Top Depth:		0			
Formation End Depth:					
Formation End Depth UOM:		ft			
<b><u>Annular Space/Abandonment Sealing Record</u></b>					
Plug ID:		1006118448			
Layer:		3			
Plug From:		17			
Plug To:		28			
Plug Depth UOM:		ft			
<b><u>Annular Space/Abandonment Sealing Record</u></b>					
Plug ID:		1006118446			
Layer:		1			
Plug From:		0			
Plug To:		1			
Plug Depth UOM:		ft			
<b><u>Annular Space/Abandonment Sealing Record</u></b>					
Plug ID:		1006118447			
Layer:		2			
Plug From:		1			
Plug To:		17			
Plug Depth UOM:		ft			
<b><u>Method of Construction &amp; Well Use</u></b>					
Method Construction ID:		1006118445			
Method Construction Code:		6			
Method Construction:		Boring			
Other Method Construction:					
<b><u>Pipe Information</u></b>					
Pipe ID:		1006118438			
Casing No:		0			
Comment:					
Alt Name:					
<b><u>Construction Record - Casing</u></b>					
Casing ID:		1006118442			
Layer:		1			
Material:		5			
Open Hole or Material:		PLASTIC			
Depth From:		0			
Depth To:		18			

Map Key	Number of Records	Direction/ Distance (m)	Elev/Diff (m)	Site	DB
Casing Diameter:	2				
Casing Diameter UOM:	inch				
Casing Depth UOM:	ft				
<b><u>Construction Record - Screen</u></b>					
Screen ID:	1006118443				
Layer:	1				
Slot:	10				
Screen Top Depth:	18				
Screen End Depth:	28				
Screen Material:	5				
Screen Depth UOM:	ft				
Screen Diameter UOM:	inch				
Screen Diameter:	2.375				
<b><u>Water Details</u></b>					
Water ID:	1006118441				
Layer:	1				
Kind Code:					
Kind:					
Water Found Depth:	23				
Water Found Depth UOM:	ft				
<b><u>Hole Diameter</u></b>					
Hole ID:	1006118440				
Diameter:	6				
Depth From:	0				
Depth To:	28				
Hole Depth UOM:	ft				
Hole Diameter UOM:	inch				

<a href="#">170</a>	1 of 1	ENE/231.2	80.0 / 5.18	2175 LAKESHORE BLVD. WEST TORONTO ON	WWIS
Well ID:	7198105			Data Entry Status:	
Construction Date:				Data Src:	
Primary Water Use:	Monitoring and Test Hole			Date Received:	3/7/2013
Sec. Water Use:				Selected Flag:	Yes
Final Well Status:	Test Hole			Abandonment Rec:	
Water Type:				Contractor:	7241
Casing Material:				Form Version:	7
Audit No:	Z165565			Owner:	
Tag:	A143644			Street Name:	2175 LAKESHORE BLVD. WEST
Construction Method:				County:	YORK AND TORONT
Elevation (m):				Municipality:	ETOBICOKE BOROUGH
Elevation Reliability:				Site Info:	WKQ-005729 A0-A03
Depth to Bedrock:				Lot:	
Well Depth:				Concession:	
Overburden/Bedrock:				Concession Name:	
Pump Rate:				Easting NAD83:	
Static Water Level:				Northing NAD83:	
Flowing (Y/N):				Zone:	
Flow Rate:				UTM Reliability:	
Clear/Cloudy:					

PDF URL (Map):

**Bore Hole Information**

Map Key	Number of Records	Direction/ Distance (m)	Elev/Diff (m)	Site	DB
Bore Hole ID:	1004260399			Elevation:	78.006492
DP2BR:				Elevrc:	
Spatial Status:				Zone:	17
Code OB:				East83:	622755
Code OB Desc:				North83:	4831199
Open Hole:				Org CS:	UTM83
Cluster Kind:				UTMRC:	4
Date Completed:	2/14/2013			UTMRC Desc:	margin of error : 30 m - 100 m
Remarks:				Location Method:	wwr
Elevrc Desc:					
Location Source Date:					
Improvement Location Source:					
Improvement Location Method:					
Source Revision Comment:					
Supplier Comment:					
<b><u>Overburden and Bedrock</u></b>					
<b><u>Materials Interval</u></b>					
Formation ID:	1004800018				
Layer:	1				
Color:	6				
General Color:	BROWN				
Mat1:	01				
Most Common Material:	FILL				
Mat2:					
Mat2 Desc:					
Mat3:					
Mat3 Desc:					
Formation Top Depth:	0				
Formation End Depth:	20				
Formation End Depth UOM:	ft				
<b><u>Annular Space/Abandonment</u></b>					
<b><u>Sealing Record</u></b>					
Plug ID:	1004800027				
Layer:	2				
Plug From:	9				
Plug To:	1				
Plug Depth UOM:	ft				
<b><u>Annular Space/Abandonment</u></b>					
<b><u>Sealing Record</u></b>					
Plug ID:	1004800028				
Layer:	3				
Plug From:	1				
Plug To:	0				
Plug Depth UOM:	ft				
<b><u>Annular Space/Abandonment</u></b>					
<b><u>Sealing Record</u></b>					
Plug ID:	1004800026				
Layer:	1				
Plug From:	20				
Plug To:	9				
Plug Depth UOM:	ft				
<b><u>Method of Construction &amp; Well</u></b>					
<b><u>Use</u></b>					

Map Key	Number of Records	Direction/ Distance (m)	Elev/Diff (m)	Site	DB
<hr/>					
<b>Method Construction ID:</b>		1004800025			
<b>Method Construction Code:</b>		D			
<b>Method Construction:</b>		Direct Push			
<b>Other Method Construction:</b>					
 <b><u>Pipe Information</u></b>					
<b>Pipe ID:</b>		1004800017			
<b>Casing No:</b>		0			
<b>Comment:</b>					
<b>Alt Name:</b>					
 <b><u>Construction Record - Casing</u></b>					
<b>Casing ID:</b>		1004800021			
<b>Layer:</b>		1			
<b>Material:</b>		5			
<b>Open Hole or Material:</b>		PLASTIC			
<b>Depth From:</b>		0			
<b>Depth To:</b>		10			
<b>Casing Diameter:</b>		2			
<b>Casing Diameter UOM:</b>		inch			
<b>Casing Depth UOM:</b>		ft			
 <b><u>Construction Record - Screen</u></b>					
<b>Screen ID:</b>		1004800022			
<b>Layer:</b>		1			
<b>Slot:</b>		10			
<b>Screen Top Depth:</b>		10			
<b>Screen End Depth:</b>		20			
<b>Screen Material:</b>		5			
<b>Screen Depth UOM:</b>		ft			
<b>Screen Diameter UOM:</b>		inch			
<b>Screen Diameter:</b>		2.25			
 <b><u>Water Details</u></b>					
<b>Water ID:</b>		1004800020			
<b>Layer:</b>					
<b>Kind Code:</b>					
<b>Kind:</b>					
<b>Water Found Depth:</b>					
<b>Water Found Depth UOM:</b>		ft			
 <b><u>Hole Diameter</u></b>					
<b>Hole ID:</b>		1004800019			
<b>Diameter:</b>		6			
<b>Depth From:</b>		0			
<b>Depth To:</b>		20			
<b>Hole Depth UOM:</b>		ft			
<b>Hole Diameter UOM:</b>		inch			
<hr/>					
<a href="#">171</a>	1 of 1	NW/232.1	79.7 / 4.94	2157 LAKESHORE BLVD. Toronto ON	WWIS
<b>Well ID:</b>	7123282			<b>Data Entry Status:</b>	
<b>Construction Date:</b>				<b>Data Src:</b>	
<b>Primary Water Use:</b>	Monitoring			<b>Date Received:</b>	5/25/2009

Map Key	Number of Records	Direction/ Distance (m)	Elev/Diff (m)	Site	DB
Sec. Water Use:			Selected Flag:		Yes
Final Well Status: Test Hole			Abandonment Rec:		
Water Type:			Contractor:		6607
Casing Material:			Form Version:		5
Audit No: M04568			Owner:		
Tag: A081373			Street Name:		2157 LAKESHORE BLVD.
Construction Method:			County:		YORK AND TORONT
Elevation (m):			Municipality:		ETOBICOKE BOROUGH
Elevation Reliability:			Site Info:		
Depth to Bedrock:			Lot:		
Well Depth:			Concession:		
Overburden/Bedrock:			Concession Name:		
Pump Rate:			Easting NAD83:		
Static Water Level:			Northing NAD83:		
Flowing (Y/N):			Zone:		
Flow Rate:			UTM Reliability:		
Clear/Cloudy:					
PDF URL (Map):		https://d2khazk8e83rdv.cloudfront.net/moe_mapping/downloads/2Water/Wells_pdfs/712\7123282.pdf			
<u>Bore Hole Information</u>					
Bore Hole ID: 1002762871			Elevation:		79.428329
DP2BR:			Elevrc:		
Spatial Status:			Zone:		17
Code OB:			East83:		622263
Code OB Desc:			North83:		4831110
Open Hole:			Org CS:		UTM83
Cluster Kind: This is a record from cluster log sheet			UTMRC:		3
Date Completed: 3/20/2009			UTMRC Desc:		margin of error : 10 - 30 m
Remarks:			Location Method:		wwr
Elevrc Desc:					
Location Source Date:					
Improvement Location Source:					
Improvement Location Method:					
Source Revision Comment:					
Supplier Comment:					
<u>Annular Space/Abandonment Sealing Record</u>					
Plug ID: 1002762875					
Layer:					
Plug From:					
Plug To:					
Plug Depth UOM:					
<u>Method of Construction &amp; Well Use</u>					
Method Construction ID: 1002762874					
Method Construction Code:					
Method Construction:					
Other Method Construction: BORING					
<u>Pipe Information</u>					
Pipe ID: 1002762876					
Casing No: 0					
Comment:					
Alt Name:					

Map Key	Number of Records	Direction/ Distance (m)	Elev/Diff (m)	Site	DB
<b><u>Construction Record - Casing</u></b>					
Casing ID:		1002762878			
Layer:					
Material:		5			
Open Hole or Material:		PLASTIC			
Depth From:					
Depth To:		1.5			
Casing Diameter:					
Casing Diameter UOM:					
Casing Depth UOM:		m			
<b><u>Construction Record - Screen</u></b>					
Screen ID:		1002762877			
Layer:					
Slot:					
Screen Top Depth:		1.5			
Screen End Depth:		4.5			
Screen Material:					
Screen Depth UOM:		m			
Screen Diameter UOM:					
Screen Diameter:					
<b><u>Results of Well Yield Testing</u></b>					
Pump Test ID:		1002762879			
Pump Set At:					
Static Level:		3			
Final Level After Pumping:					
Recommended Pump Depth:					
Pumping Rate:					
Flowing Rate:					
Recommended Pump Rate:					
Levels UOM:		m			
Rate UOM:					
Water State After Test Code:					
Water State After Test:					
Pumping Test Method:					
Pumping Duration HR:					
Pumping Duration MIN:					
Flowing:					
<b><u>Hole Diameter</u></b>					
Hole ID:		1002762873			
Diameter:		15			
Depth From:					
Depth To:		4.5			
Hole Depth UOM:		m			
Hole Diameter UOM:		cm			
<b><u>Bore Hole Information</u></b>					
Bore Hole ID:	1002762862		Elevation:	76.328048	
DP2BR:			Elevrc:		
Spatial Status:			Zone:	17	
Code OB:			East83:	622265	
Code OB Desc:			North83:	4831091	
Open Hole:			Org CS:	UTM83	
Cluster Kind:	This is a record from cluster log sheet		UTMRC:	3	
Date Completed:	3/20/2009		UTMRC Desc:	margin of error : 10 - 30 m	

Map Key	Number of Records	Direction/ Distance (m)	Elev/Diff (m)	Site	DB
Remarks: Elevrc Desc: Location Source Date: Improvement Location Source: Improvement Location Method: Source Revision Comment: Supplier Comment:			Location Method: WWR		
<u>Annular Space/Abandonment Sealing Record</u>					
Plug ID:		1002762866			
Layer:					
Plug From:					
Plug To:					
Plug Depth UOM:					
<u>Method of Construction &amp; Well Use</u>					
Method Construction ID:		1002762865			
Method Construction Code:					
Method Construction:					
Other Method Construction:		BORING			
<u>Pipe Information</u>					
Pipe ID:		1002762867			
Casing No:		0			
Comment:					
Alt Name:					
<u>Construction Record - Casing</u>					
Casing ID:		1002762869			
Layer:					
Material:		5			
Open Hole or Material:		PLASTIC			
Depth From:					
Depth To:		1.5			
Casing Diameter:					
Casing Diameter UOM:					
Casing Depth UOM:		m			
<u>Construction Record - Screen</u>					
Screen ID:		1002762868			
Layer:					
Slot:					
Screen Top Depth:		1.5			
Screen End Depth:		4.5			
Screen Material:					
Screen Depth UOM:		m			
Screen Diameter UOM:					
Screen Diameter:					
<u>Results of Well Yield Testing</u>					
Pump Test ID:		1002762870			
Pump Set At:					
Static Level:		3			

Map Key	Number of Records	Direction/ Distance (m)	Elev/Diff (m)	Site	DB
<b>Final Level After Pumping:</b> <b>Recommended Pump Depth:</b> <b>Pumping Rate:</b> <b>Flowing Rate:</b> <b>Recommended Pump Rate:</b> <b>Levels UOM:</b> m <b>Rate UOM:</b> <b>Water State After Test Code:</b> <b>Water State After Test:</b> <b>Pumping Test Method:</b> <b>Pumping Duration HR:</b> <b>Pumping Duration MIN:</b> <b>Flowing:</b>					
<b><u>Hole Diameter</u></b>					
<b>Hole ID:</b>	1002762864				
<b>Diameter:</b>	15				
<b>Depth From:</b>					
<b>Depth To:</b>	4.5				
<b>Hole Depth UOM:</b>	m				
<b>Hole Diameter UOM:</b>	cm				
<b><u>Bore Hole Information</u></b>					
<b>Bore Hole ID:</b>	1002762844			<b>Elevation:</b>	74.681869
<b>DP2BR:</b>				<b>Elevrc:</b>	
<b>Spatial Status:</b>				<b>Zone:</b>	17
<b>Code OB:</b>				<b>East83:</b>	622781
<b>Code OB Desc:</b>				<b>North83:</b>	4831063
<b>Open Hole:</b>				<b>Org CS:</b>	UTM83
<b>Cluster Kind:</b>	This is a record from cluster log sheet			<b>UTMRC:</b>	3
<b>Date Completed:</b>	3/20/2009			<b>UTMRC Desc:</b>	margin of error : 10 - 30 m
<b>Remarks:</b>				<b>Location Method:</b>	wwr
<b>Elevrc Desc:</b>					
<b>Location Source Date:</b>					
<b>Improvement Location Source:</b>					
<b>Improvement Location Method:</b>					
<b>Source Revision Comment:</b>					
<b>Supplier Comment:</b>					
<b><u>Annular Space/Abandonment Sealing Record</u></b>					
<b>Plug ID:</b>	1002762848				
<b>Layer:</b>					
<b>Plug From:</b>					
<b>Plug To:</b>					
<b>Plug Depth UOM:</b>					
<b><u>Method of Construction &amp; Well Use</u></b>					
<b>Method Construction ID:</b>	1002762847				
<b>Method Construction Code:</b>					
<b>Method Construction:</b>					
<b>Other Method Construction:</b>	BORING				
<b><u>Pipe Information</u></b>					
<b>Pipe ID:</b>	1002762849				
<b>Casing No:</b>	0				



Map Key	Number of Records	Direction/ Distance (m)	Elev/Diff (m)	Site	DB
<b>Comment:</b> <b>Alt Name:</b>					
<b><u>Construction Record - Casing</u></b>					
Casing ID:		1002762851			
Layer:					
Material:		5			
Open Hole or Material:		PLASTIC			
Depth From:					
Depth To:		1.5			
Casing Diameter:					
Casing Diameter UOM:					
Casing Depth UOM:		m			
<b><u>Construction Record - Screen</u></b>					
Screen ID:		1002762850			
Layer:					
Slot:					
Screen Top Depth:		1.5			
Screen End Depth:		4.5			
Screen Material:					
Screen Depth UOM:		m			
Screen Diameter UOM:					
Screen Diameter:					
<b><u>Results of Well Yield Testing</u></b>					
Pump Test ID:		1002762852			
Pump Set At:					
Static Level:		3			
Final Level After Pumping:					
Recommended Pump Depth:					
Pumping Rate:					
Flowing Rate:					
Recommended Pump Rate:					
Levels UOM:		m			
Rate UOM:					
Water State After Test Code:					
Water State After Test:					
Pumping Test Method:					
Pumping Duration HR:					
Pumping Duration MIN:					
Flowing:					
<b><u>Hole Diameter</u></b>					
Hole ID:		1002762846			
Diameter:		15			
Depth From:					
Depth To:		4.5			
Hole Depth UOM:		m			
Hole Diameter UOM:		cm			
<b><u>Bore Hole Information</u></b>					
Bore Hole ID:	1002427689		Elevation:	74.868003	
DP2BR:			Elevrc:		
Spatial Status:			Zone:	17	
Code OB:			East83:	622793	
Code OB Desc:			North83:	4831057	

Map Key	Number of Records	Direction/ Distance (m)	Elev/Diff (m)	Site	DB
Open Hole:	No			Org CS:	UTM83
Cluster Kind:				UTMRC:	4
Date Completed:	3/20/2009			UTMRC Desc:	margin of error : 30 m - 100 m
Remarks:				Location Method:	wwr
Elevrc Desc:					
Location Source Date:					
Improvement Location Source:					
Improvement Location Method:					
Source Revision Comment:					
Supplier Comment:					
 <u>Overburden and Bedrock</u>					
<u>Materials Interval</u>					
Formation ID:		1002762882			
Layer:		1			
Color:		6			
General Color:		BROWN			
Mat1:		01			
Most Common Material:		FILL			
Mat2:		11			
Mat2 Desc:		GRAVEL			
Mat3:					
Mat3 Desc:					
Formation Top Depth:		0			
Formation End Depth:		4.5			
Formation End Depth UOM:		m			
 <u>Annular Space/Abandonment</u>					
<u>Sealing Record</u>					
Plug ID:		1002762884			
Layer:		1			
Plug From:		0			
Plug To:		1.5			
Plug Depth UOM:		m			
 <u>Annular Space/Abandonment</u>					
<u>Sealing Record</u>					
Plug ID:		1002762885			
Layer:		2			
Plug From:		1.5			
Plug To:		4.5			
Plug Depth UOM:		m			
 <u>Method of Construction &amp; Well</u>					
<u>Use</u>					
Method Construction ID:		1002762889			
Method Construction Code:		6			
Method Construction:		Boring			
Other Method Construction:					
 <u>Pipe Information</u>					
Pipe ID:		1002762880			
Casing No:		0			
Comment:					
Alt Name:					

Map Key	Number of Records	Direction/ Distance (m)	Elev/Diff (m)	Site	DB
<b><u>Construction Record - Casing</u></b>					
Casing ID:		1002762886			
Layer:		1			
Material:		5			
Open Hole or Material:		PLASTIC			
Depth From:		0			
Depth To:		4.5			
Casing Diameter:		5.1			
Casing Diameter UOM:		cm			
Casing Depth UOM:		m			
<b><u>Construction Record - Screen</u></b>					
Screen ID:		1002762887			
Layer:		1			
Slot:		20			
Screen Top Depth:					
Screen End Depth:					
Screen Material:		5			
Screen Depth UOM:		m			
Screen Diameter UOM:		cm			
Screen Diameter:		6.4			
<b><u>Results of Well Yield Testing</u></b>					
Pump Test ID:		1002762881			
Pump Set At:					
Static Level:		3			
Final Level After Pumping:					
Recommended Pump Depth:					
Pumping Rate:					
Flowing Rate:					
Recommended Pump Rate:					
Levels UOM:		m			
Rate UOM:					
Water State After Test Code:		0			
Water State After Test:					
Pumping Test Method:		0			
Pumping Duration HR:					
Pumping Duration MIN:					
Flowing:					
<b><u>Hole Diameter</u></b>					
Hole ID:		1002762883			
Diameter:		15			
Depth From:		0			
Depth To:		4.5			
Hole Depth UOM:		m			
Hole Diameter UOM:		cm			
<b><u>Bore Hole Information</u></b>					
Bore Hole ID:	1002762853		Elevation:	79.385871	
DP2BR:			Elevrc:		
Spatial Status:			Zone:	17	
Code OB:			East83:	622301	
Code OB Desc:			North83:	4831100	
Open Hole:			Org CS:	UTM83	
Cluster Kind:	This is a record from cluster log sheet		UTMRC:	3	
Date Completed:	3/20/2009		UTMRC Desc:	margin of error : 10 - 30 m	

Map Key	Number of Records	Direction/ Distance (m)	Elev/Diff (m)	Site	DB
Remarks: Elevrc Desc: Location Source Date: Improvement Location Source: Improvement Location Method: Source Revision Comment: Supplier Comment:			Location Method:      WWR		
<u>Annular Space/Abandonment Sealing Record</u>					
Plug ID:		1002762857			
Layer:					
Plug From:					
Plug To:					
Plug Depth UOM:					
<u>Method of Construction &amp; Well Use</u>					
Method Construction ID:		1002762856			
Method Construction Code:					
Method Construction:					
Other Method Construction:		BORING/AIR ROTARY			
<u>Pipe Information</u>					
Pipe ID:		1002762858			
Casing No:		0			
Comment:					
Alt Name:					
<u>Construction Record - Casing</u>					
Casing ID:		1002762860			
Layer:					
Material:		5			
Open Hole or Material:		PLASTIC			
Depth From:					
Depth To:		7.6			
Casing Diameter:					
Casing Diameter UOM:					
Casing Depth UOM:		m			
<u>Construction Record - Screen</u>					
Screen ID:		1002762859			
Layer:					
Slot:					
Screen Top Depth:		7.6			
Screen End Depth:		9.1			
Screen Material:					
Screen Depth UOM:		m			
Screen Diameter UOM:					
Screen Diameter:					
<u>Results of Well Yield Testing</u>					
Pump Test ID:		1002762861			
Pump Set At:					
Static Level:		6			

Map Key	Number of Records	Direction/ Distance (m)	Elev/Diff (m)	Site	DB
<b>Final Level After Pumping:</b> <b>Recommended Pump Depth:</b> <b>Pumping Rate:</b> <b>Flowing Rate:</b> <b>Recommended Pump Rate:</b> <b>Levels UOM:</b> m <b>Rate UOM:</b> <b>Water State After Test Code:</b> <b>Water State After Test:</b> <b>Pumping Test Method:</b> <b>Pumping Duration HR:</b> <b>Pumping Duration MIN:</b> <b>Flowing:</b>					
<b><u>Hole Diameter</u></b>					
<b>Hole ID:</b> 1002762855 <b>Diameter:</b> 21 <b>Depth From:</b> <b>Depth To:</b> 9.1 <b>Hole Depth UOM:</b> m <b>Hole Diameter UOM:</b> cm					
<a href="#">172</a>	1 of 1	WSW/233.9	80.3 / 5.55	2300 Lake Shore Blvd W Toronto ON M8V1B4	EHS
<b>Order No:</b> 20130514047 <b>Status:</b> C <b>Report Type:</b> Standard Select Report <b>Report Date:</b> 21-MAY-13 <b>Date Received:</b> 14-MAY-13 <b>Previous Site Name:</b> <b>Lot/Building Size:</b> <b>Additional Info Ordered:</b>					
<b>Nearest Intersection:</b> <b>Municipality:</b> <b>Client Prov/State:</b> ON <b>Search Radius (km):</b> .25 <b>X:</b> -79.48703 <b>Y:</b> 43.618627					
<a href="#">173</a>	1 of 1	NE/234.2	80.4 / 5.60	2155 LAKESHORE BLVD WEST Toronto ON	WWIS
<b>Well ID:</b> 7213513 <b>Construction Date:</b> <b>Primary Water Use:</b> Monitoring and Test Hole <b>Sec. Water Use:</b> <b>Final Well Status:</b> Test Hole <b>Water Type:</b> <b>Casing Material:</b> <b>Audit No:</b> Z181203 <b>Tag:</b> A107796 <b>Construction Method:</b> <b>Elevation (m):</b> <b>Elevation Reliability:</b> <b>Depth to Bedrock:</b> <b>Well Depth:</b> <b>Overburden/Bedrock:</b> <b>Pump Rate:</b> <b>Static Water Level:</b> <b>Flowing (Y/N):</b> <b>Flow Rate:</b> <b>Clear/Cloudy:</b>					
<b>Data Entry Status:</b> <b>Data Src:</b> <b>Date Received:</b> 12/18/2013 <b>Selected Flag:</b> Yes <b>Abandonment Rec:</b> <b>Contractor:</b> 7241 <b>Form Version:</b> 7 <b>Owner:</b> <b>Street Name:</b> 2155 LAKESHORE BLVD WEST <b>County:</b> YORK AND TORONT <b>Municipality:</b> ETOBICOKE BOROUGH <b>Site Info:</b> <b>Lot:</b> <b>Concession:</b> <b>Concession Name:</b> <b>Easting NAD83:</b> <b>Northing NAD83:</b> <b>Zone:</b> <b>UTM Reliability:</b>					
<b>PDF URL (Map):</b>					
<b><u>Bore Hole Information</u></b>					

Map Key	Number of Records	Direction/ Distance (m)	Elev/Diff (m)	Site	DB
<hr/>					
Bore Hole ID:	1004670952			Elevation:	82.988296
DP2BR:				Elevrc:	
Spatial Status:				Zone:	17
Code OB:				East83:	622681
Code OB Desc:				North83:	4831302
Open Hole:				Org CS:	UTM83
Cluster Kind:				UTMRC:	4
Date Completed:	11/7/2013			UTMRC Desc:	margin of error : 30 m - 100 m
Remarks:				Location Method:	wwr
Elevrc Desc:					
Location Source Date:					
Improvement Location Source:					
Improvement Location Method:					
Source Revision Comment:					
Supplier Comment:					
<u>Overburden and Bedrock</u>					
<u>Materials Interval</u>					
Formation ID:	1005025923				
Layer:	2				
Color:	6				
General Color:	BROWN				
Mat1:	06				
Most Common Material:	SILT				
Mat2:	28				
Mat2 Desc:	SAND				
Mat3:	85				
Mat3 Desc:	SOFT				
Formation Top Depth:	10				
Formation End Depth:	15				
Formation End Depth UOM:	ft				
<u>Overburden and Bedrock</u>					
<u>Materials Interval</u>					
Formation ID:	1005025925				
Layer:	4				
Color:	2				
General Color:	GREY				
Mat1:	17				
Most Common Material:	SHALE				
Mat2:	06				
Mat2 Desc:	SILT				
Mat3:	66				
Mat3 Desc:	DENSE				
Formation Top Depth:	23				
Formation End Depth:	29				
Formation End Depth UOM:	ft				
<u>Overburden and Bedrock</u>					
<u>Materials Interval</u>					
Formation ID:	1005025924				
Layer:	3				
Color:	2				
General Color:	GREY				
Mat1:	05				
Most Common Material:	CLAY				
Mat2:	06				
Mat2 Desc:	SILT				
Mat3:	85				

<b>Map Key</b>	<b>Number of Records</b>	<b>Direction/ Distance (m)</b>	<b>Elev/Diff (m)</b>	<b>Site</b>	<b>DB</b>
<b>Mat3 Desc:</b>		SOFT			
<b>Formation Top Depth:</b>		15			
<b>Formation End Depth:</b>		23			
<b>Formation End Depth UOM:</b>		ft			
<b><u>Overburden and Bedrock Materials Interval</u></b>					
<b>Formation ID:</b>		1005025922			
<b>Layer:</b>		1			
<b>Color:</b>		6			
<b>General Color:</b>		BROWN			
<b>Mat1:</b>		28			
<b>Most Common Material:</b>		SAND			
<b>Mat2:</b>		06			
<b>Mat2 Desc:</b>		SILT			
<b>Mat3:</b>		85			
<b>Mat3 Desc:</b>		SOFT			
<b>Formation Top Depth:</b>		0			
<b>Formation End Depth:</b>		10			
<b>Formation End Depth UOM:</b>		ft			
<b><u>Annular Space/Abandonment Sealing Record</u></b>					
<b>Plug ID:</b>		1005025933			
<b>Layer:</b>		1			
<b>Plug From:</b>		0			
<b>Plug To:</b>		1			
<b>Plug Depth UOM:</b>		ft			
<b><u>Annular Space/Abandonment Sealing Record</u></b>					
<b>Plug ID:</b>		1005025934			
<b>Layer:</b>		2			
<b>Plug From:</b>		1			
<b>Plug To:</b>		18			
<b>Plug Depth UOM:</b>		ft			
<b><u>Annular Space/Abandonment Sealing Record</u></b>					
<b>Plug ID:</b>		1005025935			
<b>Layer:</b>		3			
<b>Plug From:</b>		18			
<b>Plug To:</b>		29			
<b>Plug Depth UOM:</b>		ft			
<b><u>Method of Construction &amp; Well Use</u></b>					
<b>Method Construction ID:</b>		1005025932			
<b>Method Construction Code:</b>		D			
<b>Method Construction:</b>		Direct Push			
<b>Other Method Construction:</b>					
<b><u>Pipe Information</u></b>					
<b>Pipe ID:</b>		1005025921			
<b>Casing No:</b>		0			

Map Key	Number of Records	Direction/ Distance (m)	Elev/Diff (m)	Site	DB
<b>Comment:</b> <b>Alt Name:</b>					
<b><u>Construction Record - Casing</u></b>					
<b>Casing ID:</b>		1005025928			
<b>Layer:</b>		1			
<b>Material:</b>		5			
<b>Open Hole or Material:</b>		PLASTIC			
<b>Depth From:</b>		0			
<b>Depth To:</b>		19			
<b>Casing Diameter:</b>		2			
<b>Casing Diameter UOM:</b>		inch			
<b>Casing Depth UOM:</b>		ft			
<b><u>Construction Record - Screen</u></b>					
<b>Screen ID:</b>		1005025929			
<b>Layer:</b>		1			
<b>Slot:</b>		10			
<b>Screen Top Depth:</b>		19			
<b>Screen End Depth:</b>		29			
<b>Screen Material:</b>		5			
<b>Screen Depth UOM:</b>		ft			
<b>Screen Diameter UOM:</b>		inch			
<b>Screen Diameter:</b>		2.25			
<b><u>Water Details</u></b>					
<b>Water ID:</b>		1005025927			
<b>Layer:</b>					
<b>Kind Code:</b>					
<b>Kind:</b>					
<b>Water Found Depth:</b>					
<b>Water Found Depth UOM:</b>		ft			
<b><u>Hole Diameter</u></b>					
<b>Hole ID:</b>		1005025926			
<b>Diameter:</b>		6			
<b>Depth From:</b>		0			
<b>Depth To:</b>		29			
<b>Hole Depth UOM:</b>		ft			
<b>Hole Diameter UOM:</b>		inch			
<b><u>174</u></b>	<b>1 of 5</b>	<b>W/234.2</b>	<b>83.5 / 8.76</b>	<b>JOHNSTON INDUSTRIAL PLASTICS 20 FLEECELINE RD ETOBICOKE ON M8V 2K3</b>	<b>SCT</b>
<b>Established:</b>		1942			
<b>Plant Size (ft²):</b>		0			
<b>Employment:</b>		25			
<b><u>--Details--</u></b>					
<b>Description:</b>		UNSUPPORTED PLASTICS FILM AND SHEET			
<b>SIC/NAICS Code:</b>		3081			
<b>Description:</b>		UNSUPPORTED PLASTICS PROFILE SHAPES			
<b>SIC/NAICS Code:</b>		3082			
<b>Description:</b>		PLASTICS MATERIALS AND BASIC FORMS AND SHAPES			



Map Key	Number of Records	Direction/ Distance (m)	Elev/Diff (m)	Site	DB
SIC/NAICS Code:		5162			
<a href="#">174</a>	2 of 5	W/234.2	83.5 / 8.76	JOHNSTON INDUSTRIAL PLASTICS 20 Fleeceline Rd Toronto ON M8V 2K3	SCT
Established:		1942			
Plant Size (ft²):		27000			
Employment:		25			
--Details--					
Description:		Unsupported Plastic Film and Sheet Manufacturing			
SIC/NAICS Code:		326114			
Description:		Unsupported Plastic Profile Shape Manufacturing			
SIC/NAICS Code:		326121			
Description:		Laminated Plastic Plate, Sheet and Shape Manufacturing			
SIC/NAICS Code:		326130			
Description:		All Other Plastic Product Manufacturing			
SIC/NAICS Code:		326198			
<a href="#">174</a>	3 of 5	W/234.2	83.5 / 8.76	Johnston Industrial Plastics Limited 20 Fleeceline Rd Toronto ON M8V 2K3	SCT
Established:		1942			
Plant Size (ft²):		27000			
Employment:		25			
--Details--					
Description:		All Other General-Purpose Machinery Manufacturing			
SIC/NAICS Code:		333990			
Description:		Industrial Machinery, Equipment and Supplies Wholesaler-Distributors			
SIC/NAICS Code:		417230			
Description:		Chemical (except Agricultural) and Allied Product Wholesaler-Distributors			
SIC/NAICS Code:		418410			
Description:		All Other Wholesaler-Distributors			
SIC/NAICS Code:		418990			
<a href="#">174</a>	4 of 5	W/234.2	83.5 / 8.76	JOHNSTON INDUSTRIAL PLASTICS 20 FLEECELINE ROAD TORONTO ON M8V 2K3	GEN
Generator No:		ON2222000		PO Box No:	
Status:				Country:	
Approval Years:		97,98,99,00,01		Choice of Contact:	
Contam. Facility:				Co Admin:	
MHSW Facility:				Phone No Admin:	
SIC Code:		3731			
SIC Description:		PLASTIC & SYN. RESIN			
Detail(s)					

Map Key	Number of Records	Direction/ Distance (m)	Elev/Diff (m)	Site	DB
<b>Waste Class:</b>		145			
<b>Waste Class Desc:</b>		PAINT/PIGMENT/COATING RESIDUES			
<b>Waste Class:</b>		212			
<b>Waste Class Desc:</b>		ALIPHATIC SOLVENTS			
<b>Waste Class:</b>		265			
<b>Waste Class Desc:</b>		GRAPHIC ART WASTES			
<a href="#">174</a>	5 of 5	W/234.2	83.5 / 8.76	Johnston Ind Plastics Ltd. 20 Fleeceline Rd Toronto ON M8V 2K3	SCT
<b>Established:</b>		01-JAN-42			
<b>Plant Size (ft²):</b>		27000			
<b>Employment:</b>					
<b>--Details--</b>					
<b>Description:</b>		All Other Plastic Product Manufacturing			
<b>SIC/NAICS Code:</b>		326198			
<b>Description:</b>		All Other Wholesaler-Distributors			
<b>SIC/NAICS Code:</b>		418990			
<b>Description:</b>		Laminated Plastic Plate, Sheet (except Packaging), and Shape Manufacturing			
<b>SIC/NAICS Code:</b>		326130			
<b>Description:</b>		Machine Shops			
<b>SIC/NAICS Code:</b>		332710			
<b>Description:</b>		Industrial Machinery, Equipment and Supplies Wholesaler-Distributors			
<b>SIC/NAICS Code:</b>		417230			
<b>Description:</b>		Unlaminated Plastic Profile Shape Manufacturing			
<b>SIC/NAICS Code:</b>		326121			
<b>Description:</b>		Plastic Film and Sheet Manufacturing			
<b>SIC/NAICS Code:</b>		326114			
<b>Description:</b>		Chemical (except Agricultural) and Allied Product Wholesaler-Distributors			
<b>SIC/NAICS Code:</b>		418410			
<b>Description:</b>		All Other General-Purpose Machinery Manufacturing			
<b>SIC/NAICS Code:</b>		333990			
<b>Description:</b>		Chemical (except Agricultural) and Allied Product Wholesaler-Distributors			
<b>SIC/NAICS Code:</b>		418410			
<a href="#">175</a>	1 of 1	NE/234.5	80.9 / 6.08	2155 LAKESHORE BLVD WEST Toronto ON	WWIS
<b>Well ID:</b>		7213512		<b>Data Entry Status:</b>	
<b>Construction Date:</b>				<b>Data Src:</b>	
<b>Primary Water Use:</b>		Monitoring and Test Hole		<b>Date Received:</b>	12/18/2013
<b>Sec. Water Use:</b>				<b>Selected Flag:</b>	Yes
<b>Final Well Status:</b>		Test Hole		<b>Abandonment Rec:</b>	
<b>Water Type:</b>				<b>Contractor:</b>	7241
<b>Casing Material:</b>				<b>Form Version:</b>	7
<b>Audit No:</b>		Z181204		<b>Owner:</b>	
<b>Tag:</b>		A107795		<b>Street Name:</b>	2155 LAKESHORE BLVD WEST
<b>Construction Method:</b>				<b>County:</b>	YORK AND TORONT
<b>Elevation (m):</b>				<b>Municipality:</b>	ETOBICOKE BOROUGH

Map Key	Number of Records	Direction/ Distance (m)	Elev/Diff (m)	Site	DB
<b>Elevation Reliability:</b> <b>Depth to Bedrock:</b> <b>Well Depth:</b> <b>Overburden/Bedrock:</b> <b>Pump Rate:</b> <b>Static Water Level:</b> <b>Flowing (Y/N):</b> <b>Flow Rate:</b> <b>Clear/Cloudy:</b>				<b>Site Info:</b> <b>Lot:</b> <b>Concession:</b> <b>Concession Name:</b> <b>Easting NAD83:</b> <b>Northing NAD83:</b> <b>Zone:</b> <b>UTM Reliability:</b>	
<b>PDF URL (Map):</b>					
<b><u>Bore Hole Information</u></b>					
<b>Bore Hole ID:</b>	1004670949			<b>Elevation:</b>	83.074958
<b>DP2BR:</b>				<b>Elevrc:</b>	
<b>Spatial Status:</b>				<b>Zone:</b>	17
<b>Code OB:</b>				<b>East83:</b>	622668
<b>Code OB Desc:</b>				<b>North83:</b>	4831312
<b>Open Hole:</b>				<b>Org CS:</b>	UTM83
<b>Cluster Kind:</b>				<b>UTMRC:</b>	4
<b>Date Completed:</b>	11/7/2013			<b>UTMRC Desc:</b>	margin of error : 30 m - 100 m
<b>Remarks:</b>				<b>Location Method:</b>	wwr
<b>Elevrc Desc:</b>					
<b>Location Source Date:</b>					
<b>Improvement Location Source:</b>					
<b>Improvement Location Method:</b>					
<b>Source Revision Comment:</b>					
<b>Supplier Comment:</b>					
<b><u>Overburden and Bedrock</u></b>					
<b><u>Materials Interval</u></b>					
<b>Formation ID:</b>	1005025899				
<b>Layer:</b>	2				
<b>Color:</b>	2				
<b>General Color:</b>	GREY				
<b>Mat1:</b>	06				
<b>Most Common Material:</b>	SILT				
<b>Mat2:</b>	05				
<b>Mat2 Desc:</b>	CLAY				
<b>Mat3:</b>	85				
<b>Mat3 Desc:</b>	SOFT				
<b>Formation Top Depth:</b>	7				
<b>Formation End Depth:</b>	8				
<b>Formation End Depth UOM:</b>	m				
<b><u>Overburden and Bedrock</u></b>					
<b><u>Materials Interval</u></b>					
<b>Formation ID:</b>	1005025900				
<b>Layer:</b>	3				
<b>Color:</b>	2				
<b>General Color:</b>	GREY				
<b>Mat1:</b>	17				
<b>Most Common Material:</b>	SHALE				
<b>Mat2:</b>					
<b>Mat2 Desc:</b>					
<b>Mat3:</b>	73				
<b>Mat3 Desc:</b>	HARD				
<b>Formation Top Depth:</b>	8				
<b>Formation End Depth:</b>	8.5				
<b>Formation End Depth UOM:</b>	m				

<b>Map Key</b>	<b>Number of Records</b>	<b>Direction/ Distance (m)</b>	<b>Elev/Diff (m)</b>	<b>Site</b>	<b>DB</b>
<b><u>Overburden and Bedrock Materials Interval</u></b>					
<b>Formation ID:</b>		1005025898			
<b>Layer:</b>		1			
<b>Color:</b>		6			
<b>General Color:</b>		BROWN			
<b>Mat1:</b>		28			
<b>Most Common Material:</b>		SAND			
<b>Mat2:</b>		06			
<b>Mat2 Desc:</b>		SILT			
<b>Mat3:</b>		85			
<b>Mat3 Desc:</b>		SOFT			
<b>Formation Top Depth:</b>		0			
<b>Formation End Depth:</b>		7			
<b>Formation End Depth UOM:</b>		m			
<b><u>Annular Space/Abandonment Sealing Record</u></b>					
<b>Plug ID:</b>		1005025908			
<b>Layer:</b>		1			
<b>Plug From:</b>		0			
<b>Plug To:</b>		0.31			
<b>Plug Depth UOM:</b>		m			
<b><u>Annular Space/Abandonment Sealing Record</u></b>					
<b>Plug ID:</b>		1005025909			
<b>Layer:</b>		2			
<b>Plug From:</b>		0.31			
<b>Plug To:</b>		5.2			
<b>Plug Depth UOM:</b>		m			
<b><u>Annular Space/Abandonment Sealing Record</u></b>					
<b>Plug ID:</b>		1005025910			
<b>Layer:</b>		3			
<b>Plug From:</b>		5.2			
<b>Plug To:</b>		8.5			
<b>Plug Depth UOM:</b>		m			
<b><u>Method of Construction &amp; Well Use</u></b>					
<b>Method Construction ID:</b>		1005025907			
<b>Method Construction Code:</b>		D			
<b>Method Construction:</b>		Direct Push			
<b>Other Method Construction:</b>					
<b><u>Pipe Information</u></b>					
<b>Pipe ID:</b>		1005025897			
<b>Casing No:</b>		0			
<b>Comment:</b>					
<b>Alt Name:</b>					

Map Key	Number of Records	Direction/ Distance (m)	Elev/Diff (m)	Site	DB
<b><u>Construction Record - Casing</u></b>					
Casing ID:		1005025903			
Layer:		1			
Material:		5			
Open Hole or Material:		PLASTIC			
Depth From:		0			
Depth To:		5.5			
Casing Diameter:		5.2			
Casing Diameter UOM:		cm			
Casing Depth UOM:		m			
<b><u>Construction Record - Screen</u></b>					
Screen ID:		1005025904			
Layer:		1			
Slot:		10			
Screen Top Depth:		5.5			
Screen End Depth:		8.5			
Screen Material:		5			
Screen Depth UOM:		m			
Screen Diameter UOM:		cm			
Screen Diameter:		6.1			
<b><u>Water Details</u></b>					
Water ID:		1005025902			
Layer:					
Kind Code:					
Kind:					
Water Found Depth:					
Water Found Depth UOM:		m			
<b><u>Hole Diameter</u></b>					
Hole ID:		1005025901			
Diameter:					
Depth From:					
Depth To:					
Hole Depth UOM:		m			
Hole Diameter UOM:		cm			
<hr/>					
<a href="#">176</a>	1 of 1	WSW/234.6	83.2 / 8.44	8 Victoria Street Etobicoke ON M8V 1M6	EHS
Order No:	20011127001			Nearest Intersection:	Louisa and Victoria
Status:	C			Municipality:	
Report Type:	Site Report			Client Prov/State:	ON
Report Date:	11/28/01			Search Radius (km):	0.25
Date Received:	11/27/01			X:	-79.487395
Previous Site Name:				Y:	43.620091
Lot/Building Size:					
Additional Info Ordered:					
<hr/>					
<a href="#">177</a>	1 of 1	NNW/234.7	82.4 / 7.58	1772014 Ontario Inc. 36 PARK LAWN ROAD, TORONTO, ONTARIO M8Y 3H8 Toronto ON	RSC
RSC ID:	206566			Cert Date:	
RA No:				Cert Prop Use No:	



Map Key	Number of Records	Direction/ Distance (m)	Elev/Diff (m)	Site	DB
<b>Document Link:</b>		https://www.lrcsde.lrc.gov.on.ca/BFISWebPublic/pub/viewDocument.action?attachmentId=16239&fileName=Form+A2.pdf			

<a href="#">178</a>	1 of 1	NNE/234.9	86.8 / 12.03	2150 LAKESHORE BLVD Toronto ON	WWIS
<b>Well ID:</b>		7280717	<b>Data Entry Status:</b>		
<b>Construction Date:</b>			<b>Data Src:</b>		
<b>Primary Water Use:</b>			<b>Date Received:</b>		2/7/2017
<b>Sec. Water Use:</b>			<b>Selected Flag:</b>		Yes
<b>Final Well Status:</b>		0	<b>Abandonment Rec:</b>		Yes
<b>Water Type:</b>			<b>Contractor:</b>		7148
<b>Casing Material:</b>			<b>Form Version:</b>		7
<b>Audit No:</b>		Z248012	<b>Owner:</b>		
<b>Tag:</b>			<b>Street Name:</b>		2150 LAKESHORE BLVD
<b>Construction Method:</b>			<b>County:</b>		YORK AND TORONT
<b>Elevation (m):</b>			<b>Municipality:</b>		ETOBICOKE BOROUGH
<b>Elevation Reliability:</b>			<b>Site Info:</b>		
<b>Depth to Bedrock:</b>			<b>Lot:</b>		
<b>Well Depth:</b>			<b>Concession:</b>		
<b>Overburden/Bedrock:</b>			<b>Concession Name:</b>		
<b>Pump Rate:</b>			<b>Easting NAD83:</b>		
<b>Static Water Level:</b>			<b>Northing NAD83:</b>		
<b>Flowing (Y/N):</b>			<b>Zone:</b>		
<b>Flow Rate:</b>			<b>UTM Reliability:</b>		
<b>Clear/Cloudy:</b>					

PDF URL (Map):

#### Bore Hole Information

<b>Bore Hole ID:</b>		1006350130	<b>Elevation:</b>		84.582893
<b>DP2BR:</b>			<b>Elevrc:</b>		
<b>Spatial Status:</b>			<b>Zone:</b>		17
<b>Code OB:</b>			<b>East83:</b>		622492
<b>Code OB Desc:</b>			<b>North83:</b>		4831354
<b>Open Hole:</b>			<b>Org CS:</b>		UTM83
<b>Cluster Kind:</b>			<b>UTMRC:</b>		4
<b>Date Completed:</b>		1/25/2017	<b>UTMRC Desc:</b>		margin of error : 30 m - 100 m
<b>Remarks:</b>			<b>Location Method:</b>		wwr
<b>Elevrc Desc:</b>					
<b>Location Source Date:</b>					
<b>Improvement Location Source:</b>					
<b>Improvement Location Method:</b>					
<b>Source Revision Comment:</b>					
<b>Supplier Comment:</b>					

#### Method of Construction & Well Use

<b>Method Construction ID:</b>		1006564219
<b>Method Construction Code:</b>		
<b>Method Construction:</b>		
<b>Other Method Construction:</b>		

#### Pipe Information

<b>Pipe ID:</b>		1006564213
<b>Casing No:</b>		0
<b>Comment:</b>		
<b>Alt Name:</b>		

Map Key	Number of Records	Direction/ Distance (m)	Elev/Diff (m)	Site	DB
<b><u>Construction Record - Casing</u></b>					
Casing ID:		1006564217			
Layer:					
Material:					
Open Hole or Material:					
Depth From:					
Depth To:					
Casing Diameter:					
Casing Diameter UOM:		cm			
Casing Depth UOM:		m			
<b><u>Construction Record - Screen</u></b>					
Screen ID:		1006564218			
Layer:					
Slot:					
Screen Top Depth:					
Screen End Depth:					
Screen Material:					
Screen Depth UOM:		m			
Screen Diameter UOM:		cm			
Screen Diameter:					
<b><u>Water Details</u></b>					
Water ID:		1006564216			
Layer:					
Kind Code:					
Kind:					
Water Found Depth:					
Water Found Depth UOM:		m			
<b><u>Hole Diameter</u></b>					
Hole ID:		1006564215			
Diameter:					
Depth From:					
Depth To:					
Hole Depth UOM:		m			
Hole Diameter UOM:		cm			
<hr/>					
<a href="#">179</a>	1 of 52	NNE/236.6	84.4 / 9.58	CHRISTIE BROWN AND COMPANY ETOBICOKE CREEK 2150 LAKESHORE BLVD WEST ETOBICOKE TORONTO CITY ON	SPL
Ref No:	95204			Discharger Report:	
Site No:				Material Group:	
Incident Dt:	1/11/1994			Health/Env Conseq:	
Year:				Client Type:	
Incident Cause:	PIPE/HOSE LEAK			Sector Type:	
Incident Event:				Agency Involved:	
Contaminant Code:				Nearest Watercourse:	
Contaminant Name:				Site Address:	
Contaminant Limit 1:				Site District Office:	
Contam Limit Freq 1:				Site Postal Code:	
Contaminant UN No 1:				Site Region:	
Environment Impact:	POSSIBLE			Site Municipality:	1106
Nature of Impact:	Water course or lake			Site Lot:	
Receiving Medium:	LAND / WATER			Site Conc:	
Receiving Env:				Northing:	



Map Key	Number of Records	Direction/ Distance (m)	Elev/Diff (m)	Site	DB
<b>MOE Response:</b> <b>Dt MOE Arvl on Scn:</b> <b>MOE Reported Dt:</b> 1/11/1994 <b>Dt Document Closed:</b> <b>Incident Reason:</b> OTHER <b>Site Name:</b> <b>Site County/District:</b> <b>Site Geo Ref Meth:</b> <b>Incident Summary:</b> CHRISTIE BROWN-SHEEN ON WATER ENTERING STORM SEWER,WORKS ADVISED. <b>Contaminant Qty:</b>					
<b>Easting:</b> <b>Site Geo Ref Accu:</b> <b>Site Map Datum:</b> <b>SAC Action Class:</b> <b>Source Type:</b>					
<a href="#">179</a>	2 of 52	NNE/236.6	84.4 / 9.58	CHRISTIE BROWN & CO. LTD. 2150 LAKESHORE BLVD. WEST ETOBICOKE ON M8V 1A3	NPCB
<b>Company Code:</b> O0457 <b>Industry:</b> Food/Beverage/Water <b>Site Status:</b> <b>Transaction Date:</b> 10/7/1993 <b>Inspection Date:</b> 12/10/1990					
<a href="#">179</a>	3 of 52	NNE/236.6	84.4 / 9.58	CHRISTIE BROWN AND CO. 2150 LAKE SHORE BLVD W ETOBICOKE ON M8V 1A3	SCT
<b>Established:</b> 0000 <b>Plant Size (ft²):</b> 0 <b>Employment:</b> 1000  <b>--Details--</b> <b>Description:</b> COOKIES AND CRACKERS <b>SIC/NAICS Code:</b> 2052					
<a href="#">179</a>	4 of 52	NNE/236.6	84.4 / 9.58	CHRISTIE BROWN AND COMPANY 2150 LAKESHORE ROAD AT CHRISTIE BROWN COOKIE COMPANY. 2150 LAKESHORE BLVD WEST ETOBICOKE TORONTO CITY ON	SPL
<b>Ref No:</b> 160381 <b>Site No:</b> <b>Incident Dt:</b> 9/22/1998 <b>Year:</b> <b>Incident Cause:</b> CONTAINER OVERFLOW <b>Incident Event:</b> <b>Contaminant Code:</b> <b>Contaminant Name:</b> <b>Contaminant Limit 1:</b> <b>Contam Limit Freq 1:</b> <b>Contaminant UN No 1:</b> <b>Environment Impact:</b> NOT ANTICIPATED <b>Nature of Impact:</b> <b>Receiving Medium:</b> LAND <b>Receiving Env:</b> <b>MOE Response:</b> <b>Dt MOE Arvl on Scn:</b> <b>MOE Reported Dt:</b> 9/22/1998 <b>Dt Document Closed:</b> <b>Incident Reason:</b> UNKNOWN <b>Site Name:</b>					
<b>Discharger Report:</b> <b>Material Group:</b> <b>Health/Env Conseq:</b> <b>Client Type:</b> <b>Sector Type:</b> <b>Agency Involved:</b> <b>Nearest Watercourse:</b> <b>Site Address:</b> <b>Site District Office:</b> <b>Site Postal Code:</b> <b>Site Region:</b> <b>Site Municipality:</b> 01106 <b>Site Lot:</b> <b>Site Conc:</b> <b>Northing:</b> <b>Easting:</b> <b>Site Geo Ref Accu:</b> <b>Site Map Datum:</b> <b>SAC Action Class:</b> <b>Source Type:</b>					

Map Key	Number of Records	Direction/ Distance (m)	Elev/Diff (m)	Site	DB
<b>Site County/District:</b> <b>Site Geo Ref Meth:</b> <b>Incident Summary:</b> CHRISTIE BROWN-EMERGENCY GENERATOR # ISSUED FOR CAUSTIC CLEANUP IN DIKE. <b>Contaminant Qty:</b>					
<a href="#">179</a>	5 of 52	NNE/236.6	84.4 / 9.58	CHRISTIE BROWN & CO. 2150 Lake Shore Blvd W Etobicoke ON M8V 1A3	SCT
<b>Established:</b>		1861			
<b>Plant Size (ft²):</b>		0			
<b>Employment:</b>		500			
<b>--Details--</b>					
<b>Description:</b>		Cookie and Cracker Manufacturing			
<b>SIC/NAICS Code:</b>		311821			
<a href="#">179</a>	6 of 52	NNE/236.6	84.4 / 9.58	Kraft Nabisco 2150 Lake Shore Blvd W Etobicoke ON M8V 1A3	SCT
<b>Established:</b>		1861			
<b>Plant Size (ft²):</b>					
<b>Employment:</b>		500			
<a href="#">179</a>	7 of 52	NNE/236.6	84.4 / 9.58	2150 Lakeshore Boulevard West Toronto ON M8V 1A3	CA
<b>Certificate #:</b>		2033-4URT6G			
<b>Application Year:</b>		01			
<b>Issue Date:</b>		3/27/01			
<b>Approval Type:</b>		Industrial air			
<b>Status:</b>		Approved			
<b>Application Type:</b>		Amended CofA			
<b>Client Name:</b>		Nabisco Limited			
<b>Client Address:</b>		2150 Lakeshore Boulevard West			
<b>Client City:</b>		Toronto			
<b>Client Postal Code:</b>		M8V 1A3			
<b>Project Description:</b>		This application is for an amendment to the existing certificate of approval to include the relocation of the bakeshop dust collector to the spices area and the addition of two vacuum cyclones.			
<b>Contaminants:</b>					
<b>Emission Control:</b>					
<a href="#">179</a>	8 of 52	NNE/236.6	84.4 / 9.58	KRAFT CANADA KRAFT CANADA, 2150 LAKESHORE AVE W 2150 LAKESHORE AVE W, TORONTO TORONTO CITY ON	SPL
<b>Ref No:</b>		240135	<b>Discharger Report:</b>		
<b>Site No:</b>			<b>Material Group:</b>		
<b>Incident Dt:</b>		9/20/2002	<b>Health/Env Conseq:</b>		
<b>Year:</b>			<b>Client Type:</b>		
<b>Incident Cause:</b>		OTHER TRANSPORTATION ACCIDENT	<b>Sector Type:</b>		
<b>Incident Event:</b>			<b>Agency Involved:</b>		
<b>Contaminant Code:</b>			<b>Nearest Watercourse:</b>		
<b>Contaminant Name:</b>			<b>Site Address:</b>		
<b>Contaminant Limit 1:</b>			<b>Site District Office:</b>		
<b>Contam Limit Freq 1:</b>			<b>Site Postal Code:</b>		

Map Key	Number of Records	Direction/ Distance (m)	Elev/Diff (m)	Site	DB
<b>Contaminant UN No 1:</b> <b>Environment Impact:</b> POSSIBLE <b>Nature of Impact:</b> Water course or lake <b>Receiving Medium:</b> WATER, LAND <b>Receiving Env:</b> <b>MOE Response:</b> <b>Dt MOE Arvl on Scn:</b> <b>MOE Reported Dt:</b> 9/20/2002 <b>Dt Document Closed:</b> <b>Incident Reason:</b> ERROR <b>Site Name:</b> <b>Site County/District:</b> <b>Site Geo Ref Meth:</b> <b>Incident Summary:</b> KRAFT: 40L DIESEL TO C/B, GROUND, CONTAINED. <b>Contaminant Qty:</b>					
<b>Site Region:</b> <b>Site Municipality:</b> 1106 <b>Site Lot:</b> <b>Site Conc:</b> <b>Northing:</b> <b>Easting:</b> <b>Site Geo Ref Accu:</b> <b>Site Map Datum:</b> <b>SAC Action Class:</b> <b>Source Type:</b>					
<a href="#">179</a>	9 of 52	NNE/236.6	84.4 / 9.58	<b>Nabisco Limited</b> <b>2150 Lakeshore Boulevard West Toronto Ontario</b> <b>CITY OF TORONTO</b> <b>ON</b>	EBR
<b>EBR Registry No:</b> IA00E1542 <b>Ministry Ref No:</b> 6866-4PHPPF <b>Notice Type:</b> Instrument Decision <b>Notice Stage:</b> 800478520 <b>Notice Date:</b> March 29, 2001 <b>Proposal Date:</b> September 26, 2000 <b>Year:</b> 2000 <b>Instrument Type:</b> (EPA s. 9) - Approval for discharge into the natural environment other than water (i.e. Air) <b>Off Instrument Name:</b> <b>Posted By:</b> <b>Company Name:</b> Nabisco Limited <b>Site Address:</b> <b>Location Other:</b> <b>Proponent Name:</b> <b>Proponent Address:</b> 2150 Lakeshore Boulevard West, Toronto Ontario, M8V 1A3 <b>Comment Period:</b> <b>URL:</b> <b>Site Location Details:</b> 2150 Lakeshore Boulevard West Toronto Ontario CITY OF TORONTO					
<b>Decision Posted:</b> <b>Exception Posted:</b> <b>Section:</b> <b>Act 1:</b> <b>Act 2:</b> <b>Site Location Map:</b>					
<a href="#">179</a>	10 of 52	NNE/236.6	84.4 / 9.58	<b>Kraft Canada Inc.</b> <b>2150 Lake Shore Blvd W</b> <b>Etobicoke ON M8V 1A3</b>	SCT
<b>Established:</b> 1861 <b>Plant Size (ft²):</b> <b>Employment:</b> 500 <b>--Details--</b> <b>Description:</b> Cookie and Cracker Manufacturing <b>SIC/NAICS Code:</b> 311821					
<a href="#">179</a>	11 of 52	NNE/236.6	84.4 / 9.58	<b>CHRISTIE BROWN AND COMPANY LTD.</b> <b>2150 LAKESHORE BOULEVARD EAST</b> <b>TORONTO ON M8V 1A3</b>	GEN

Map Key	Number of Records	Direction/ Distance (m)	Elev/Diff (m)	Site	DB
<div><div><div>Generator No: ON0373001</div><div>Status:</div><div>Approval Years: 86,87</div><div>Contam. Facility:</div><div>MHSW Facility:</div><div>SIC Code: 1071</div><div>SIC Description: BISCUIT INDUSTRY</div></div><div><div>PO Box No:</div><div>Country:</div><div>Choice of Contact:</div><div>Co Admin:</div><div>Phone No Admin:</div></div></div>					
<u>Detail(s)</u>					
Waste Class:		212			
Waste Class Desc:		ALIPHATIC SOLVENTS			
Waste Class:		213			
Waste Class Desc:		PETROLEUM DISTILLATES			
Waste Class:		241			
Waste Class Desc:		HALOGENATED SOLVENTS			
Waste Class:		252			
Waste Class Desc:		WASTE OILS & LUBRICANTS			
<a href="#">179</a>	12 of 52	NNE/236.6	84.4 / 9.58	CHRISTIE BROWN AND COMPANY LTD. 2150 LAKESHORE BLVD. WEST TORONTO ON M8V 1A3	GEN
<div><div><div>Generator No: ON0373001</div><div>Status:</div><div>Approval Years: 88,89,90,92,93,97</div><div>Contam. Facility:</div><div>MHSW Facility:</div><div>SIC Code: 1071</div><div>SIC Description: BISCUIT INDUSTRY</div></div><div><div>PO Box No:</div><div>Country:</div><div>Choice of Contact:</div><div>Co Admin:</div><div>Phone No Admin:</div></div></div>					
<u>Detail(s)</u>					
Waste Class:		148			
Waste Class Desc:		INORGANIC LABORATORY CHEMICALS			
Waste Class:		212			
Waste Class Desc:		ALIPHATIC SOLVENTS			
Waste Class:		213			
Waste Class Desc:		PETROLEUM DISTILLATES			
Waste Class:		221			
Waste Class Desc:		LIGHT FUELS			
Waste Class:		241			
Waste Class Desc:		HALOGENATED SOLVENTS			
Waste Class:		252			
Waste Class Desc:		WASTE OILS & LUBRICANTS			
Waste Class:		263			
Waste Class Desc:		ORGANIC LABORATORY CHEMICALS			
<a href="#">179</a>	13 of 52	NNE/236.6	84.4 / 9.58	CHRISTIE BROWN AND COMPANY LTD. 10-082 2150 LAKESHORE BLVD. WEST TORONTO ON M8V 1A3	GEN
<div><div><div>Generator No: ON0373001</div><div>Status:</div></div><div><div>PO Box No:</div><div>Country:</div></div></div>					

Map Key	Number of Records	Direction/ Distance (m)	Elev/Diff (m)	Site	DB
<b>Approval Years:</b> <b>Contam. Facility:</b> <b>MHSW Facility:</b> <b>SIC Code:</b> <b>SIC Description:</b>	94,95,96   1071	BISCUIT INDUSTRY		<b>Choice of Contact:</b> <b>Co Admin:</b> <b>Phone No Admin:</b>	
<b><u>Detail(s)</u></b>					
<b>Waste Class:</b>		212			
<b>Waste Class Desc:</b>		ALIPHATIC SOLVENTS			
<b>Waste Class:</b>		241			
<b>Waste Class Desc:</b>		HALOGENATED SOLVENTS			
<b>Waste Class:</b>		252			
<b>Waste Class Desc:</b>		WASTE OILS & LUBRICANTS			
<b>Waste Class:</b>		263			
<b>Waste Class Desc:</b>		ORGANIC LABORATORY CHEMICALS			
<b>Waste Class:</b>		148			
<b>Waste Class Desc:</b>		INORGANIC LABORATORY CHEMICALS			
<b>Waste Class:</b>		213			
<b>Waste Class Desc:</b>		PETROLEUM DISTILLATES			
<b>Waste Class:</b>		221			
<b>Waste Class Desc:</b>		LIGHT FUELS			
<b>179</b>	14 of 52	NNE/236.6	84.4 / 9.58	<b>CHRISTIE BROWN &amp; COMPANY</b> <b>2150 LAKESHORE BOULEVARD WEST</b> <b>TORONTO ON M8V 1A3</b>	GEN
<b>Generator No:</b> <b>Status:</b> <b>Approval Years:</b> <b>Contam. Facility:</b> <b>MHSW Facility:</b> <b>SIC Code:</b> <b>SIC Description:</b>	ON0373001   98,99,00,01   1071	BISCUIT INDUSTRY		<b>PO Box No:</b> <b>Country:</b> <b>Choice of Contact:</b> <b>Co Admin:</b> <b>Phone No Admin:</b>	
<b><u>Detail(s)</u></b>					
<b>Waste Class:</b>		148			
<b>Waste Class Desc:</b>		INORGANIC LABORATORY CHEMICALS			
<b>Waste Class:</b>		212			
<b>Waste Class Desc:</b>		ALIPHATIC SOLVENTS			
<b>Waste Class:</b>		213			
<b>Waste Class Desc:</b>		PETROLEUM DISTILLATES			
<b>Waste Class:</b>		221			
<b>Waste Class Desc:</b>		LIGHT FUELS			
<b>Waste Class:</b>		241			
<b>Waste Class Desc:</b>		HALOGENATED SOLVENTS			
<b>Waste Class:</b>		252			
<b>Waste Class Desc:</b>		WASTE OILS & LUBRICANTS			
<b>Waste Class:</b>		263			
<b>Waste Class Desc:</b>		ORGANIC LABORATORY CHEMICALS			

Map Key	Number of Records	Direction/ Distance (m)	Elev/Diff (m)	Site	DB
<a href="#">179</a>	15 of 52	NNE/236.6	84.4 / 9.58	Kraft Canada Inc 2150 LAKESHORE BOULEVARD WEST TORONTO ON M8V 1A3	GEN
Generator No:		ON0373001		PO Box No:	
Status:				Country:	
Approval Years:		02,03,04,05,06,07,08		Choice of Contact:	
Contam. Facility:				Co Admin:	
MHSW Facility:				Phone No Admin:	
SIC Code:		311823			
SIC Description:		Dry Pasta Mfg.			
<u>Detail(s)</u>					
Waste Class:		213			
Waste Class Desc:		PETROLEUM DISTILLATES			
Waste Class:		221			
Waste Class Desc:		LIGHT FUELS			
Waste Class:		241			
Waste Class Desc:		HALOGENATED SOLVENTS			
Waste Class:		252			
Waste Class Desc:		WASTE OILS & LUBRICANTS			
Waste Class:		263			
Waste Class Desc:		ORGANIC LABORATORY CHEMICALS			
Waste Class:		121			
Waste Class Desc:		ALKALINE WASTES - HEAVY METALS			
Waste Class:		145			
Waste Class Desc:		PAINT/PIGMENT/COATING RESIDUES			
Waste Class:		270			
Waste Class Desc:		OTHER SPECIFIED ORGANICS			
Waste Class:		251			
Waste Class Desc:		OIL SKIMMINGS & SLUDGES			
Waste Class:		112			
Waste Class Desc:		ACID WASTE - HEAVY METALS			
Waste Class:		146			
Waste Class Desc:		OTHER SPECIFIED INORGANICS			
Waste Class:		222			
Waste Class Desc:		HEAVY FUELS			
Waste Class:		242			
Waste Class Desc:		HALOGENATED PESTICIDES			
Waste Class:		262			
Waste Class Desc:		DETERGENTS/SOAPS			
Waste Class:		267			
Waste Class Desc:		ORGANIC ACIDS			
Waste Class:		269			
Waste Class Desc:		NON-HALOGENATED PESTICIDES			
Waste Class:		312			

Map Key	Number of Records	Direction/ Distance (m)	Elev/Diff (m)	Site	DB
<b>Waste Class Desc:</b>		PATHOLOGICAL WASTES			
<b>Waste Class:</b>		122			
<b>Waste Class Desc:</b>		ALKALINE WASTES - OTHER METALS			
<b>Waste Class:</b>		148			
<b>Waste Class Desc:</b>		INORGANIC LABORATORY CHEMICALS			
<b>Waste Class:</b>		212			
<b>Waste Class Desc:</b>		ALIPHATIC SOLVENTS			

<a href="#">179</a>	16 of 52	NNE/236.6	84.4 / 9.58	KRAFT CANADA 2150 LAKESHORE BLVD. W. NOT AVAILABLE TORONTO ON M8V 1A3	NPRI
<b>NPRI ID:</b>		7205	<b>Org ID:</b> 54347		
<b>Other ID:</b>		N	<b>Submit Date:</b> 7/8/2003		
<b>No Other ID:</b>		0	<b>Last Modified:</b> 5/29/2015 3:28:24 PM		
<b>Track ID:</b>		18204	<b>Contact ID:</b> 125546		
<b>Report ID:</b>		163328	<b>Cont Type:</b> MED		
<b>Report Type:</b>		NPRI	<b>Contact Title:</b>		
<b>Rpt Type ID:</b>		1	<b>Cont First Name:</b> BRIAN		
<b>Report Year:</b>		2002	<b>Cont Last Name:</b> MOONEY		
<b>Not-Current Rpt?:</b>		No	<b>Contact Position:</b> QUALITY SYSTEMS MANAGER		
<b>Yr of Last Filed Rpt:</b>		2014	<b>Contact Fax:</b> 4165036189		
<b>Fac ID:</b>		139956	<b>Contact Ph.:</b> 4165036109		
<b>Fac Name:</b>		TORONTO LAKESHORE BAKERY	<b>Cont Area Code:</b> 416		
<b>Fac Address1:</b>		2150 LAKESHORE BLVD. W.	<b>Contact Tel.:</b> 65036109		
<b>Fac Address2:</b>		NOT AVAILABLE	<b>Contact Ext.:</b>		
<b>Fac Postal Zip:</b>		M8V 1A3	<b>Cont Fax Area Cde:</b> 416		
<b>Facility Lat:</b>			<b>Contact Fax:</b> 65036189		
<b>Facility Long:</b>			<b>Contact Email:</b> BRIAN.MOONEY@KRAFT.COM		
<b>DLS (Last Filed Rpt):</b>			<b>Latitude:</b> 43.6255		
<b>Facility DLS:</b>			<b>Longitude:</b> -79.4831		
<b>Datum:</b>		1983	<b>UTM Zone:</b>		
<b>Facility Cmnts:</b>		False	<b>UTM Northing:</b>		
<b>URL:</b>			<b>UTM Easting:</b>		
<b>No of Empl.:</b>		550	<b>Waste Streams:</b> False		
<b>Parent Co.:</b>		Y	<b>No Streams:</b> 0		
<b>No Parent Co.:</b>		1	<b>Waste Off Sites:</b> False		
<b>Pollut Prev Cmnts:</b>		False	<b>No Off Sites:</b> 0		
<b>Stacks:</b>		False	<b>Shutdown:</b> False		
<b>No of Stacks:</b>			<b>No of Shutdown:</b> 1		
<b>Canadian SIC Code (2 digit):</b>					
<b>Canadian SIC Code:</b>					
<b>SIC Code Description:</b>					
<b>American SIC Code:</b>					
<b>NAICS Code (2 digit):</b>		31			
<b>NAICS 2 Description:</b>		Manufacturing			
<b>NAICS Code (4 digit):</b>		3118			
<b>NAICS 4 Description:</b>		Bakeries and tortilla manufacturing			
<b>NAICS Code (6 digit):</b>		311821			
<b>NAICS 6 Description:</b>		Cookie and cracker manufacturing			

#### Substance Release Report

<b>Category Type ID:</b>	13
<b>Category Type Desc:</b>	All Media
<b>Category Type Desc (fr):</b>	Rejets à tous les médias
<b>Grouping:</b>	Total All Media<1t
<b>Trans Code:</b>	
<b>Chem:</b>	PM2.5 - Particulate Matter <= 2.5 Microns
<b>Chem (fr):</b>	PM2,5 - Matière particulaire <= 2,5 microns
<b>Quantity:</b>	.857

Map Key	Number of Records	Direction/ Distance (m)	Elev/Diff (m)	Site	DB
<b>Unit:</b>		tonnes			
<b>Basis of Estimate Cd:</b>		E2			
<b>Basis of Estimate Desc:</b>		E2- Published Emission Factors - In use from 2003 and onward			
<b>Category Type ID:</b>		6			
<b>Category Type Desc:</b>		Road dust			
<b>Category Type Desc (fr):</b>		Poussières de routes			
<b>Grouping:</b>		Total Air			
<b>Trans Code:</b>					
<b>Chem:</b>		PM10 - Particulate Matter <= 10 Microns			
<b>Chem (fr):</b>		PM10 - Matière particulaire <= 10 microns			
<b>Quantity:</b>		.246			
<b>Unit:</b>		tonnes			
<b>Basis of Estimate Cd:</b>		E E2			
<b>Basis of Estimate Desc:</b>		E- Emission Factor - In use from 1994 to 2002 ; E2- Published Emission Factors - In use from 2003 and onward			
<b>Category Type ID:</b>		1			
<b>Category Type Desc:</b>		Stack / Point			
<b>Category Type Desc (fr):</b>		Rejets de cheminée ou ponctuels			
<b>Grouping:</b>		Total Air			
<b>Trans Code:</b>		ASta			
<b>Chem:</b>		PM10 - Particulate Matter <= 10 Microns			
<b>Chem (fr):</b>		PM10 - Matière particulaire <= 10 microns			
<b>Quantity:</b>		.891			
<b>Unit:</b>		tonnes			
<b>Basis of Estimate Cd:</b>		E E2			
<b>Basis of Estimate Desc:</b>		E- Emission Factor - In use from 1994 to 2002 ; E2- Published Emission Factors - In use from 2003 and onward			

<a href="#">179</a>	17 of 52	NNE/236.6	84.4 / 9.58	KRAFT CANADA INC. 2150 LAKE SHORE BOULEVARD WEST NOT AVAILABLE TORONTO ON M8V1A3	NPRI
<b>NPRI ID:</b>	7205			<b>Org ID:</b>	54362
<b>Other ID:</b>	*			<b>Submit Date:</b>	5/26/2004
<b>No Other ID:</b>				<b>Last Modified:</b>	5/29/2015 3:28:24 PM
<b>Track ID:</b>	74736			<b>Contact ID:</b>	125558
<b>Report ID:</b>	154932			<b>Cont Type:</b>	MED
<b>Report Type:</b>	NPRI			<b>Contact Title:</b>	
<b>Rpt Type ID:</b>	1			<b>Cont First Name:</b>	BRIAN
<b>Report Year:</b>	2003			<b>Cont Last Name:</b>	MOONEY
<b>Not-Current Rpt?:</b>	No			<b>Contact Position:</b>	TECHNICAL SERVICES MANAGER
<b>Yr of Last Filed Rpt:</b>	2014			<b>Contact Fax:</b>	4165036203
<b>Fac ID:</b>	229166			<b>Contact Ph.:</b>	4165036109
<b>Fac Name:</b>	LAKESHORE BAKERY			<b>Cont Area Code:</b>	416
<b>Fac Address1:</b>	2150 LAKE SHORE BOULEVARD WEST			<b>Contact Tel.:</b>	65036109
<b>Fac Address2:</b>	NOT AVAILABLE			<b>Contact Ext.:</b>	
<b>Fac Postal Zip:</b>	M8V1A3			<b>Cont Fax Area Cde:</b>	416
<b>Facility Lat:</b>	43.6255			<b>Contact Fax:</b>	65036203
<b>Facility Long:</b>	-79.4831			<b>Contact Email:</b>	BRIAN.MOONEY@KRAFT.COM
<b>DLS (Last Filed Rpt):</b>				<b>Latitude:</b>	43.6255
<b>Facility DLS:</b>				<b>Longitude:</b>	-79.4831
<b>Datum:</b>	1983			<b>UTM Zone:</b>	
<b>Facility Cmnts:</b>	False			<b>UTM Northing:</b>	
<b>URL:</b>				<b>UTM Easting:</b>	
<b>No of Empl.:</b>	1200			<b>Waste Streams:</b>	True
<b>Parent Co.:</b>	Y			<b>No Streams:</b>	
<b>No Parent Co.:</b>	1			<b>Waste Off Sites:</b>	False
<b>Pollut Prev Cmnts:</b>	False			<b>No Off Sites:</b>	
<b>Stacks:</b>	True			<b>Shutdown:</b>	True
<b>No of Stacks:</b>				<b>No of Shutdown:</b>	
<b>Canadian SIC Code (2 digit):</b>					
<b>Canadian SIC Code:</b>					
<b>SIC Code Description:</b>					
<b>American SIC Code:</b>					



<i>Map Key</i>	<i>Number of Records</i>	<i>Direction/ Distance (m)</i>	<i>Elev/Diff (m)</i>	<i>Site</i>	<i>DB</i>
<b>NAICS Code (2 digit):</b>		31			
<b>NAICS 2 Description:</b>		Manufacturing			
<b>NAICS Code (4 digit):</b>		3118			
<b>NAICS 4 Description:</b>		Bakeries and tortilla manufacturing			
<b>NAICS Code (6 digit):</b>		311821			
<b>NAICS 6 Description:</b>		Cookie and cracker manufacturing			
<b><u>Substance Release Report</u></b>					
<b>Category Type ID:</b>		6			
<b>Category Type Desc:</b>		Road dust			
<b>Category Type Desc (fr):</b>		Poussières de routes			
<b>Grouping:</b>		Total Air			
<b>Trans Code:</b>					
<b>Chem:</b>		PM2.5 - Particulate Matter <= 2.5 Microns			
<b>Chem (fr):</b>		PM2,5 - Matière particulaire <= 2,5 microns			
<b>Quantity:</b>		.126			
<b>Unit:</b>		tonnes			
<b>Basis of Estimate Cd:</b>		E2			
<b>Basis of Estimate Desc:</b>		E2- Published Emission Factors - In use from 2003 and onward			
<b>Category Type ID:</b>		1			
<b>Category Type Desc:</b>		Stack / Point			
<b>Category Type Desc (fr):</b>		Rejets de cheminée ou ponctuels			
<b>Grouping:</b>		Total Air			
<b>Trans Code:</b>		ASta			
<b>Chem:</b>		PM10 - Particulate Matter <= 10 Microns			
<b>Chem (fr):</b>		PM10 - Matière particulaire <= 10 microns			
<b>Quantity:</b>		1.192			
<b>Unit:</b>		tonnes			
<b>Basis of Estimate Cd:</b>		O			
<b>Basis of Estimate Desc:</b>		O- Engineering Estimates			
<b>Category Type ID:</b>		1			
<b>Category Type Desc:</b>		Stack / Point			
<b>Category Type Desc (fr):</b>		Rejets de cheminée ou ponctuels			
<b>Grouping:</b>		Total Air			
<b>Trans Code:</b>		ASta			
<b>Chem:</b>		Ammonia (total)			
<b>Chem (fr):</b>		Ammoniac (total)			
<b>Quantity:</b>		12.929			
<b>Unit:</b>		tonnes			
<b>Basis of Estimate Cd:</b>		O			
<b>Basis of Estimate Desc:</b>		O- Engineering Estimates			
<b>Category Type ID:</b>		6			
<b>Category Type Desc:</b>		Road dust			
<b>Category Type Desc (fr):</b>		Poussières de routes			
<b>Grouping:</b>		Total Air			
<b>Trans Code:</b>					
<b>Chem:</b>		PM10 - Particulate Matter <= 10 Microns			
<b>Chem (fr):</b>		PM10 - Matière particulaire <= 10 microns			
<b>Quantity:</b>		.526			
<b>Unit:</b>		tonnes			
<b>Basis of Estimate Cd:</b>		E2			
<b>Basis of Estimate Desc:</b>		E2- Published Emission Factors - In use from 2003 and onward			
<b>Category Type ID:</b>		1			
<b>Category Type Desc:</b>		Stack / Point			
<b>Category Type Desc (fr):</b>		Rejets de cheminée ou ponctuels			
<b>Grouping:</b>		Total Air			
<b>Trans Code:</b>		ASta			
<b>Chem:</b>		PM2.5 - Particulate Matter <= 2.5 Microns			
<b>Chem (fr):</b>		PM2,5 - Matière particulaire <= 2,5 microns			
<b>Quantity:</b>		1.042			

Map Key	Number of Records	Direction/ Distance (m)	Elev/Diff (m)	Site	DB
Unit:		tonnes			
Basis of Estimate Cd:		O			
Basis of Estimate Desc:		O- Engineering Estimates			
<a href="#">179</a>	18 of 52	NNE/236.6	84.4 / 9.58	CHRISTIE BROWN & CO. LTD. 2150 LAKESHORE BLVD. Etobicoke ON	NPCB
Company Code:		O0457			
Industry:		Food/Beverage/Water			
Site Status:		In- Use			
Transaction Date:		12/10/1990			
Inspection Date:		12/10/1990			
--Details--					
Label:					
Serial No.:					
PCB Type/Code:		Askarel/Inerteen			
Location:		ELECTRICAL PANEL ROOM - NORTH			
Item/State:					
No. of Items:					
Manufacturer:					
Status:		In-Use			
Contents:					
Label:					
Serial No.:					
PCB Type/Code:		Askarel/Inerteen			
Location:		INSIDE MAIN CONTROL PANEL			
Item/State:					
No. of Items:					
Manufacturer:					
Status:		In-Use			
Contents:					
<a href="#">179</a>	19 of 52	NNE/236.6	84.4 / 9.58	KRAFT CANADA 2150 LAKE SHORE BOULEVARD WEST NOT AVAILABLE TORONTO ON M8V1A3	NPRI
NPRI ID:		7205		Org ID:	
Other ID:		*		54347	
No Other ID:				Submit Date:	
Track ID:		33040		2/27/2006	
Report ID:		92878		Last Modified:	
Report Type:		NPRI		5/29/2015 3:28:24 PM	
Rpt Type ID:		1		Contact ID:	
Report Year:		2004		125556	
Not-Current Rpt?:		No		Cont Type:	
Yr of Last Filed Rpt:		2014		MED	
Fac ID:		229166		Contact Title:	
Fac Name:		LAKESHORE BAKERY		Cont First Name:	
Fac Address1:		2150 LAKE SHORE BOULEVARD WEST		BRIAN	
Fac Address2:		NOT AVAILABLE		Cont Last Name:	
Fac Postal Zip:		M8V1A3		MOONEY	
Facility Lat:		43.6255		Contact Position:	
Facility Long:		-79.4831		SANITATION MANAGER / ENVIRONMENTAL COORDINATOR	
DLS (Last Filed Rpt):				Contact Fax:	
Facility DLS:				4165036189	
Datum:		1983		Contact Ph.:	
Facility Cmnts:		True		4165066109	
				Cont Area Code:	
				416	
				Contact Tel.:	
				65066109	
				Contact Ext.:	
				Cont Fax Area Cde:	
				416	
				Contact Fax:	
				65036189	
				Contact Email:	
				BRIAN.MOONEY@KRAFT.COM	
				Latitude:	
				43.6255	
				Longitude:	
				-79.4831	
				UTM Zone:	
				UTM Northing:	

Map Key	Number of Records	Direction/ Distance (m)	Elev/Diff (m)	Site	DB
<hr/>					
URL:				UTM Easting:	
No of Empl.:	1200			Waste Streams:	False
Parent Co.:	Y			No Streams:	
No Parent Co.:	1			Waste Off Sites:	False
Pollut Prev Cmnts:	True			No Off Sites:	
Stacks:	No			Shutdown:	
No of Stacks:				No of Shutdown:	
Canadian SIC Code (2 digit):					
Canadian SIC Code:					
SIC Code Description:					
American SIC Code:					
NAICS Code (2 digit):		31			
NAICS 2 Description:		Manufacturing			
NAICS Code (4 digit):		3118			
NAICS 4 Description:		Bakeries and tortilla manufacturing			
NAICS Code (6 digit):		311821			
NAICS 6 Description:		Cookie and cracker manufacturing			
 <b><u>Substance Release Report</u></b>					
Category Type ID:		1			
Category Type Desc:		Stack / Point			
Category Type Desc (fr):		Rejets de cheminée ou ponctuels			
Grouping:		Total Air			
Trans Code:		ASta			
Chem:		Acetaldehyde			
Chem (fr):		Acétaldéhyde			
Quantity:		12.748			
Unit:		tonnes			
Basis of Estimate Cd:		O			
Basis of Estimate Desc:		O- Engineering Estimates			
Category Type ID:		1			
Category Type Desc:		Stack / Point			
Category Type Desc (fr):		Rejets de cheminée ou ponctuels			
Grouping:		Total Air			
Trans Code:		ASta			
Chem:		PM10 - Particulate Matter <= 10 Microns			
Chem (fr):		PM10 - Matière particulaire <= 10 microns			
Quantity:		1.186			
Unit:		tonnes			
Basis of Estimate Cd:		O			
Basis of Estimate Desc:		O- Engineering Estimates			
Category Type ID:		1			
Category Type Desc:		Stack / Point			
Category Type Desc (fr):		Rejets de cheminée ou ponctuels			
Grouping:		Total Air			
Trans Code:		ASta			
Chem:		Volatile Organic Compounds (VOCs)			
Chem (fr):		Composés organiques volatils (COV)			
Quantity:		74.2			
Unit:		tonnes			
Basis of Estimate Cd:		O			
Basis of Estimate Desc:		O- Engineering Estimates			
Category Type ID:		1			
Category Type Desc:		Stack / Point			
Category Type Desc (fr):		Rejets de cheminée ou ponctuels			
Grouping:		Total Air			
Trans Code:		ASta			
Chem:		Ammonia (total)			
Chem (fr):		Ammoniac (total)			
Quantity:		15.552			
Unit:		tonnes			

Map Key	Number of Records	Direction/ Distance (m)	Elev/Diff (m)	Site	DB
<b>Basis of Estimate Cd:</b>		O			
<b>Basis of Estimate Desc:</b>		O- Engineering Estimates			
<b>Category Type ID:</b>		1			
<b>Category Type Desc:</b>		Stack / Point			
<b>Category Type Desc (fr):</b>		Rejets de cheminée ou ponctuels			
<b>Grouping:</b>		Total Air			
<b>Trans Code:</b>		ASta			
<b>Chem:</b>		PM2.5 - Particulate Matter <= 2.5 Microns			
<b>Chem (fr):</b>		PM2,5 - Matière particulaire <= 2,5 microns			
<b>Quantity:</b>		1.052			
<b>Unit:</b>		tonnes			
<b>Basis of Estimate Cd:</b>		O			
<b>Basis of Estimate Desc:</b>		O- Engineering Estimates			
<a href="#">179</a>	20 of 52	NNE/236.6	84.4 / 9.58	KRAFT CANADA 2150 LAKE SHORE BOULEVARD WEST NOT AVAILABLE TORONTO ON M8V1A3	NPRI
<b>NPRI ID:</b>		7205		<b>Org ID:</b>	54347
<b>Other ID:</b>		*		<b>Submit Date:</b>	5/15/2006
<b>No Other ID:</b>				<b>Last Modified:</b>	5/29/2015 3:28:24 PM
<b>Track ID:</b>		34221		<b>Contact ID:</b>	125556
<b>Report ID:</b>		96312		<b>Cont Type:</b>	MED
<b>Report Type:</b>		NPRI		<b>Contact Title:</b>	
<b>Rpt Type ID:</b>		1		<b>Contact First Name:</b>	BRIAN
<b>Report Year:</b>		2005		<b>Contact Last Name:</b>	MOONEY
<b>Not-Current Rpt?:</b>		No		<b>Contact Position:</b>	SANITATION MANAGER / ENVIRONMENTAL COORDINATOR
<b>Yr of Last Filed Rpt:</b>		2014		<b>Contact Fax:</b>	4165036189
<b>Fac ID:</b>		229166		<b>Contact Ph.:</b>	4165066109
<b>Fac Name:</b>		LAKESHORE BAKERY		<b>Cont Area Code:</b>	416
<b>Fac Address1:</b>		2150 LAKE SHORE BOULEVARD WEST		<b>Contact Tel.:</b>	65066109
<b>Fac Address2:</b>		NOT AVAILABLE		<b>Contact Ext.:</b>	
<b>Fac Postal Zip:</b>		M8V1A3		<b>Cont Fax Area Cde:</b>	416
<b>Facility Lat:</b>		43.6255		<b>Contact Fax:</b>	65036189
<b>Facility Long:</b>		-79.4831		<b>Contact Email:</b>	BRIAN.MOONEY@KRAFT.COM
<b>DLS (Last Filed Rpt):</b>				<b>Latitude:</b>	43.6255
<b>Facility DLS:</b>				<b>Longitude:</b>	-79.4831
<b>Datum:</b>		1983		<b>UTM Zone:</b>	
<b>Facility Cmnts:</b>		False		<b>UTM Northing:</b>	
<b>URL:</b>				<b>UTM Easting:</b>	
<b>No of Empl.:</b>		1200		<b>Waste Streams:</b>	False
<b>Parent Co.:</b>		Y		<b>No Streams:</b>	
<b>No Parent Co.:</b>		1		<b>Waste Off Sites:</b>	False
<b>Pollut Prev Cmnts:</b>		False		<b>No Off Sites:</b>	
<b>Stacks:</b>		False		<b>Shutdown:</b>	
<b>No of Stacks:</b>				<b>No of Shutdown:</b>	
<b>Canadian SIC Code (2 digit):</b>					
<b>Canadian SIC Code:</b>					
<b>SIC Code Description:</b>					
<b>American SIC Code:</b>					
<b>NAICS Code (2 digit):</b>		31			
<b>NAICS 2 Description:</b>		Manufacturing			
<b>NAICS Code (4 digit):</b>		3118			
<b>NAICS 4 Description:</b>		Bakeries and tortilla manufacturing			
<b>NAICS Code (6 digit):</b>		311821			
<b>NAICS 6 Description:</b>		Cookie and cracker manufacturing			
<b><u>Substance Release Report</u></b>					
<b>Category Type ID:</b>		1			
<b>Category Type Desc:</b>		Stack / Point			

Map Key	Number of Records	Direction/ Distance (m)	Elev/Diff (m)	Site	DB
<b>Category Type Desc (fr):</b> Rejets de cheminée ou ponctuels <b>Grouping:</b> Total Air <b>Trans Code:</b> ASta <b>Chem:</b> Volatile Organic Compounds (VOCs) <b>Chem (fr):</b> Composés organiques volatils (COV) <b>Quantity:</b> 68.733 <b>Unit:</b> tonnes <b>Basis of Estimate Cd:</b> O <b>Basis of Estimate Desc:</b> O- Engineering Estimates					
<b>Category Type ID:</b> 1 <b>Category Type Desc:</b> Stack / Point <b>Category Type Desc (fr):</b> Rejets de cheminée ou ponctuels <b>Grouping:</b> Total Air <b>Trans Code:</b> ASta <b>Chem:</b> PM2.5 - Particulate Matter <= 2.5 Microns <b>Chem (fr):</b> PM2,5 - Matière particulaire <= 2,5 microns <b>Quantity:</b> 1.097 <b>Unit:</b> tonnes <b>Basis of Estimate Cd:</b> O <b>Basis of Estimate Desc:</b> O- Engineering Estimates					
<b>Category Type ID:</b> 1 <b>Category Type Desc:</b> Stack / Point <b>Category Type Desc (fr):</b> Rejets de cheminée ou ponctuels <b>Grouping:</b> Total Air <b>Trans Code:</b> ASta <b>Chem:</b> PM10 - Particulate Matter <= 10 Microns <b>Chem (fr):</b> PM10 - Matière particulaire <= 10 microns <b>Quantity:</b> 1.228 <b>Unit:</b> tonnes <b>Basis of Estimate Cd:</b> O <b>Basis of Estimate Desc:</b> O- Engineering Estimates					
<b>Category Type ID:</b> 1 <b>Category Type Desc:</b> Stack / Point <b>Category Type Desc (fr):</b> Rejets de cheminée ou ponctuels <b>Grouping:</b> Total Air <b>Trans Code:</b> ASta <b>Chem:</b> Ammonia (total) <b>Chem (fr):</b> Ammoniac (total) <b>Quantity:</b> 20.177 <b>Unit:</b> tonnes <b>Basis of Estimate Cd:</b> O <b>Basis of Estimate Desc:</b> O- Engineering Estimates					
<b>Category Type ID:</b> 1 <b>Category Type Desc:</b> Stack / Point <b>Category Type Desc (fr):</b> Rejets de cheminée ou ponctuels <b>Grouping:</b> Total Air <b>Trans Code:</b> ASta <b>Chem:</b> Acetaldehyde <b>Chem (fr):</b> Acétaldéhyde <b>Quantity:</b> 11.625 <b>Unit:</b> tonnes <b>Basis of Estimate Cd:</b> O <b>Basis of Estimate Desc:</b> O- Engineering Estimates					
<a href="#">179</a>	21 of 52	NNE/236.6	84.4 / 9.58	KRAFT CANADA 2150 LAKE SHORE BOULEVARD WEST NOT AVAILABLE TORONTO ON M8V1A3	NPRI
NPRI ID: 7205		Org ID: 54347			
Other ID: *		Submit Date: 5/17/2007			

Map Key	Number of Records	Direction/ Distance (m)	Elev/Diff (m)	Site	DB
<hr/>					
<b>No Other ID:</b>				<b>Last Modified:</b>	5/29/2015 3:28:24 PM
<b>Track ID:</b>	43334			<b>Contact ID:</b>	125556
<b>Report ID:</b>	103393			<b>Cont Type:</b>	MED
<b>Report Type:</b>	NPRI			<b>Contact Title:</b>	
<b>Rpt Type ID:</b>	1			<b>Contact First Name:</b>	BRIAN
<b>Report Year:</b>	2006			<b>Contact Last Name:</b>	MOONEY
<b>Not-Current Rpt?:</b>	No			<b>Contact Position:</b>	SANITATION MANAGER / ENVIRONMENTAL COORDINATOR
<b>Yr of Last Filed Rpt:</b>	2014			<b>Contact Fax:</b>	4165036189
<b>Fac ID:</b>	229166			<b>Contact Ph.:</b>	4165066109
<b>Fac Name:</b>	LAKESHORE BAKERY			<b>Cont Area Code:</b>	416
<b>Fac Address1:</b>	2150 LAKE SHORE BOULEVARD WEST			<b>Contact Tel.:</b>	65066109
<b>Fac Address2:</b>	NOT AVAILABLE			<b>Contact Ext.:</b>	
<b>Fac Postal Zip:</b>	M8V1A3			<b>Cont Fax Area Cde:</b>	416
<b>Facility Lat:</b>	43.6255			<b>Contact Fax:</b>	65036189
<b>Facility Long:</b>	-79.4831			<b>Contact Email:</b>	BRIAN.MOONEY@KRAFT.COM
<b>DLS (Last Filed Rpt):</b>				<b>Latitude:</b>	43.6255
<b>Facility DLS:</b>				<b>Longitude:</b>	-79.4831
<b>Datum:</b>	1983			<b>UTM Zone:</b>	
<b>Facility Cmnts:</b>	False			<b>UTM Northing:</b>	
<b>URL:</b>				<b>UTM Easting:</b>	
<b>No of Empl.:</b>	1200			<b>Waste Streams:</b>	True¿
<b>Parent Co.:</b>	Y			<b>No Streams:</b>	
<b>No Parent Co.:</b>	1			<b>Waste Off Sites:</b>	False
<b>Pollut Prev Cmnts:</b>	False			<b>No Off Sites:</b>	
<b>Stacks:</b>	True			<b>Shutdown:</b>	
<b>No of Stacks:</b>				<b>No of Shutdown:</b>	
<b>Canadian SIC Code (2 digit):</b>					
<b>Canadian SIC Code:</b>					
<b>SIC Code Description:</b>					
<b>American SIC Code:</b>					
<b>NAICS Code (2 digit):</b>	31				
<b>NAICS 2 Description:</b>	Manufacturing				
<b>NAICS Code (4 digit):</b>	3118				
<b>NAICS 4 Description:</b>	Bakeries and tortilla manufacturing				
<b>NAICS Code (6 digit):</b>	311821				
<b>NAICS 6 Description:</b>	Cookie and cracker manufacturing				
 <b><u>Substance Release Report</u></b>					
<b>Category Type ID:</b>	1				
<b>Category Type Desc:</b>	Stack / Point				
<b>Category Type Desc (fr):</b>	Rejets de cheminée ou ponctuels				
<b>Grouping:</b>	Total Air				
<b>Trans Code:</b>	ASta				
<b>Chem:</b>	Ammonia (total)				
<b>Chem (fr):</b>	Ammoniac (total)				
<b>Quantity:</b>	22.18				
<b>Unit:</b>	tonnes				
<b>Basis of Estimate Cd:</b>	O				
<b>Basis of Estimate Desc:</b>	O- Engineering Estimates				
<b>Category Type ID:</b>	1				
<b>Category Type Desc:</b>	Stack / Point				
<b>Category Type Desc (fr):</b>	Rejets de cheminée ou ponctuels				
<b>Grouping:</b>	Total Air				
<b>Trans Code:</b>	ASta				
<b>Chem:</b>	PM2.5 - Particulate Matter <= 2.5 Microns				
<b>Chem (fr):</b>	PM2,5 - Matière particulaire <= 2,5 microns				
<b>Quantity:</b>	1.094				
<b>Unit:</b>	tonnes				
<b>Basis of Estimate Cd:</b>	O				
<b>Basis of Estimate Desc:</b>	O- Engineering Estimates				
<b>Category Type ID:</b>	1				

Map Key	Number of Records	Direction/ Distance (m)	Elev/Diff (m)	Site	DB
<b>Category Type Desc:</b> Stack / Point <b>Category Type Desc (fr):</b> Rejets de cheminée ou ponctuels <b>Grouping:</b> Total Air <b>Trans Code:</b> ASta <b>Chem:</b> Acetaldehyde <b>Chem (fr):</b> Acétaldéhyde <b>Quantity:</b> 14.027 <b>Unit:</b> tonnes <b>Basis of Estimate Cd:</b> O <b>Basis of Estimate Desc:</b> O- Engineering Estimates  <b>Category Type ID:</b> 1 <b>Category Type Desc:</b> Stack / Point <b>Category Type Desc (fr):</b> Rejets de cheminée ou ponctuels <b>Grouping:</b> Total Air <b>Trans Code:</b> ASta <b>Chem:</b> Volatile Organic Compounds (VOCs) <b>Chem (fr):</b> Composés organiques volatils (COV) <b>Quantity:</b> 82.987 <b>Unit:</b> tonnes <b>Basis of Estimate Cd:</b> O <b>Basis of Estimate Desc:</b> O- Engineering Estimates  <b>Category Type ID:</b> 1 <b>Category Type Desc:</b> Stack / Point <b>Category Type Desc (fr):</b> Rejets de cheminée ou ponctuels <b>Grouping:</b> Total Air <b>Trans Code:</b> ASta <b>Chem:</b> PM10 - Particulate Matter <= 10 Microns <b>Chem (fr):</b> PM10 - Matière particulaire <= 10 microns <b>Quantity:</b> 1.225 <b>Unit:</b> tonnes <b>Basis of Estimate Cd:</b> O <b>Basis of Estimate Desc:</b> O- Engineering Estimates					
<a href="#">179</a>	22 of 52	NNE/236.6	84.4 / 9.58	Kraft Canada Inc. 2150 Lakeshore Boulevard West Toronto Ontario Toronto ON	EBR
<b>EBR Registry No:</b> IA04E1480 <b>Ministry Ref No:</b> 7464-65PQ8Y <b>Notice Type:</b> Instrument Decision <b>Notice Stage:</b> 803005396 <b>Notice Date:</b> July 07, 2005 <b>Proposal Date:</b> October 18, 2004 <b>Year:</b> 2004 <b>Instrument Type:</b> (EPA s. 9) - Approval for discharge into the natural environment other than water (i.e. Air) <b>Off Instrument Name:</b> <b>Posted By:</b> <b>Company Name:</b> Kraft Canada Inc. <b>Site Address:</b> <b>Location Other:</b> <b>Proponent Name:</b> <b>Proponent Address:</b> 2150 Lakeshore Boulevard West, Toronto Ontario, M8V 1A3 <b>Comment Period:</b> <b>URL:</b>  <b>Site Location Details:</b>  2150 Lakeshore Boulevard West Toronto Ontario Toronto					
<b>Decision Posted:</b> <b>Exception Posted:</b> <b>Section:</b> <b>Act 1:</b> <b>Act 2:</b> <b>Site Location Map:</b>					

Map Key	Number of Records	Direction/ Distance (m)	Elev/Diff (m)	Site	DB
<a href="#">179</a>	23 of 52	NNE/236.6	84.4 / 9.58	Kraft Canada Inc. 2150 Lakeshore Boulevard West BROWN & COMPANY Toronto ON	SPL
Ref No:	6410-6L6JM2			Discharger Report:	
Site No:				Material Group:	Wastes
Incident Dt:	1/18/2006			Health/Env Conseq:	
Year:				Client Type:	
Incident Cause:				Sector Type:	Other Plant
Incident Event:				Agency Involved:	
Contaminant Code:	46			Nearest Watercourse:	
Contaminant Name:	COOKING GREASE			Site Address:	2150 LAKESHORE BOULEVARD WEST
Contaminant Limit 1:				Site District Office:	Toronto - District
Contam Limit Freq 1:				Site Postal Code:	
Contaminant UN No 1:				Site Region:	
Environment Impact:	Possible			Site Municipality:	Toronto
Nature of Impact:	Surface Water Pollution			Site Lot:	
Receiving Medium:	Water			Site Conc:	
Receiving Env:				Northing:	NA
MOE Response:				Easting:	NA
Dt MOE Arvl on Scn:				Site Geo Ref Accu:	
MOE Reported Dt:	1/18/2006			Site Map Datum:	
Dt Document Closed:				SAC Action Class:	
Incident Reason:				Source Type:	
Site Name:	2150 LAKESHORE BOULEVARD WEST				
Site County/District:					
Site Geo Ref Meth:					
Incident Summary:	Kraft Canada, vegetable oil spill 150+L, to CB				
Contaminant Qty:	150 L				
<a href="#">179</a>	24 of 52	NNE/236.6	84.4 / 9.58	Benson Chemicals Limited 2150 Lakeshore Boulevard West 2150 LAKESHORE BOULEVARD WEST Toronto ON	SPL
Ref No:	8131-6L4UCK			Discharger Report:	
Site No:				Material Group:	Chemicals
Incident Dt:	1/16/2006			Health/Env Conseq:	
Year:				Client Type:	
Incident Cause:	Tank (Above Ground) Leak			Sector Type:	Tank Truck
Incident Event:				Agency Involved:	
Contaminant Code:	21			Nearest Watercourse:	
Contaminant Name:	HYDROCHLORIC ACID (MURIATIC ACID)			Site Address:	2150 LAKESHORE BOULEVARD WEST
Contaminant Limit 1:				Site District Office:	Toronto - District
Contam Limit Freq 1:				Site Postal Code:	
Contaminant UN No 1:				Site Region:	
Environment Impact:	Possible			Site Municipality:	Toronto
Nature of Impact:	Other Impact(s)			Site Lot:	
Receiving Medium:	Land			Site Conc:	
Receiving Env:				Northing:	NA
MOE Response:				Easting:	NA
Dt MOE Arvl on Scn:				Site Geo Ref Accu:	
MOE Reported Dt:	1/16/2006			Site Map Datum:	
Dt Document Closed:				SAC Action Class:	
Incident Reason:	Equipment Failure			Source Type:	
Site Name:	2150 LAKESHORE BOULEVARD WEST				
Site County/District:					
Site Geo Ref Meth:					
Incident Summary:	Benson Chemicals: <10 gal HCl to asphalt, clng				
Contaminant Qty:	19 L				



Map Key	Number of Records	Direction/ Distance (m)	Elev/Diff (m)	Site	DB
<a href="#">179</a>	25 of 52	NNE/236.6	84.4 / 9.58	KRAFT CANADA 2150 LAKE SHORE BOULEVARD WEST NOT AVAILABLE TORONTO ON M8V1A3	NPRI
<div> <div> <b>NPRI ID:</b> 7205  <b>Other ID:</b> *  <b>No Other ID:</b>  <b>Track ID:</b> 54410  <b>Report ID:</b> 113769  <b>Report Type:</b> NPRI  <b>Rpt Type ID:</b> 1  <b>Report Year:</b> 2007  <b>Not-Current Rpt?:</b> No   <b>Yr of Last Filed Rpt:</b> 2014  <b>Fac ID:</b> 229166  <b>Fac Name:</b> LAKESHORE BAKERY  <b>Fac Address1:</b> 2150 LAKE SHORE BOULEVARD WEST  <b>Fac Address2:</b> NOT AVAILABLE  <b>Fac Postal Zip:</b> M8V1A3  <b>Facility Lat:</b> 43.6255  <b>Facility Long:</b> -79.4831  <b>DLS (Last Filed Rpt):</b>  <b>Facility DLS:</b>  <b>Datum:</b> 1983  <b>Facility Cmnts:</b> False  <b>URL:</b>  <b>No of Empl.:</b> 1200  <b>Parent Co.:</b> Y  <b>No Parent Co.:</b> 1.00  <b>Pollut Prev Cmnts:</b> False  <b>Stacks:</b> True  <b>No of Stacks:</b>  <b>Canadian SIC Code (2 digit):</b>  <b>Canadian SIC Code:</b>  <b>SIC Code Description:</b>  <b>American SIC Code:</b>  <b>NAICS Code (2 digit):</b> 31  <b>NAICS 2 Description:</b> Manufacturing  <b>NAICS Code (4 digit):</b> 3118  <b>NAICS 4 Description:</b> Bakeries and tortilla manufacturing  <b>NAICS Code (6 digit):</b> 311821  <b>NAICS 6 Description:</b> Cookie and cracker manufacturing </div> <div> <b>Org ID:</b> 54347  <b>Submit Date:</b> 5/28/2008  <b>Last Modified:</b> 5/29/2015 3:28:24 PM  <b>Contact ID:</b> 125556  <b>Cont Type:</b> MED  <b>Contact Title:</b>  <b>Cont First Name:</b> BRIAN  <b>Cont Last Name:</b> MOONEY  <b>Contact Position:</b> SANITATION MANAGER / ENVIRONMENTAL COORDINATOR   <b>Contact Fax:</b> 4165036189  <b>Contact Ph.:</b> 4165066109  <b>Cont Area Code:</b> 416  <b>Contact Tel.:</b> 65066109  <b>Contact Ext.:</b>  <b>Cont Fax Area Cde:</b> 416  <b>Contact Fax:</b> 65036189  <b>Contact Email:</b> BRIAN.MOONEY@KRAFT.COM  <b>Latitude:</b> 43.6255  <b>Longitude:</b> -79.4831  <b>UTM Zone:</b>  <b>UTM Northing:</b>  <b>UTM Easting:</b>  <b>Waste Streams:</b> True¿  <b>No Streams:</b>  <b>Waste Off Sites:</b> True¿  <b>No Off Sites:</b>  <b>Shutdown:</b>  <b>No of Shutdown:</b> </div> </div>					

#### Substance Release Report

<b>Category Type ID:</b>	1
<b>Category Type Desc:</b>	Stack / Point
<b>Category Type Desc (fr):</b>	Rejets de cheminée ou ponctuels
<b>Grouping:</b>	Total Air
<b>Trans Code:</b>	ASta
<b>Chem:</b>	Acetaldehyde
<b>Chem (fr):</b>	Acétaldéhyde
<b>Quantity:</b>	14.888
<b>Unit:</b>	tonnes
<b>Basis of Estimate Cd:</b>	O
<b>Basis of Estimate Desc:</b>	O- Engineering Estimates
<b>Category Type ID:</b>	1
<b>Category Type Desc:</b>	Stack / Point
<b>Category Type Desc (fr):</b>	Rejets de cheminée ou ponctuels
<b>Grouping:</b>	Total Air
<b>Trans Code:</b>	ASta
<b>Chem:</b>	PM10 - Particulate Matter <= 10 Microns

Map Key	Number of Records	Direction/ Distance (m)	Elev/Diff (m)	Site	DB
<b>Chem (fr):</b> PM10 - Matière particulaire <= 10 microns <b>Quantity:</b> 1.205 <b>Unit:</b> tonnes <b>Basis of Estimate Cd:</b> O <b>Basis of Estimate Desc:</b> O- Engineering Estimates  <b>Category Type ID:</b> 1 <b>Category Type Desc:</b> Stack / Point <b>Category Type Desc (fr):</b> Rejets de cheminée ou ponctuels <b>Grouping:</b> Total Air <b>Trans Code:</b> ASta <b>Chem:</b> PM2.5 - Particulate Matter <= 2.5 Microns <b>Chem (fr):</b> PM2.5 - Matière particulaire <= 2,5 microns <b>Quantity:</b> 1.074 <b>Unit:</b> tonnes <b>Basis of Estimate Cd:</b> O <b>Basis of Estimate Desc:</b> O- Engineering Estimates  <b>Category Type ID:</b> 1 <b>Category Type Desc:</b> Stack / Point <b>Category Type Desc (fr):</b> Rejets de cheminée ou ponctuels <b>Grouping:</b> Total Air <b>Trans Code:</b> ASta <b>Chem:</b> Ammonia (total) <b>Chem (fr):</b> Ammoniac (total) <b>Quantity:</b> 23.981 <b>Unit:</b> tonnes <b>Basis of Estimate Cd:</b> O <b>Basis of Estimate Desc:</b> O- Engineering Estimates  <b>Category Type ID:</b> 1 <b>Category Type Desc:</b> Stack / Point <b>Category Type Desc (fr):</b> Rejets de cheminée ou ponctuels <b>Grouping:</b> Total Air <b>Trans Code:</b> ASta <b>Chem:</b> Volatile Organic Compounds (VOCs) <b>Chem (fr):</b> Composés organiques volatils (COV) <b>Quantity:</b> 89.356 <b>Unit:</b> tonnes <b>Basis of Estimate Cd:</b> O <b>Basis of Estimate Desc:</b> O- Engineering Estimates					
<a href="#">179</a>	26 of 52	NNE/236.6	84.4 / 9.58	CHRISTIE BROWN & CO. LTD. 2150 LAKE SHORE BLVD W ETOBICOKE ON M8V 1A3	NPCB
<b>Company Code:</b> O0457 <b>Industry:</b> FOOD/BEVERAGE/WATER <b>Site Status:</b> INSPECTED SITES (NON FEDERAL) <b>Transaction Date:</b> 7/10/1993 <b>Inspection Date:</b> 12/10/1990					
<a href="#">179</a>	27 of 52	NNE/236.6	84.4 / 9.58	KRAFT CANADA INC. 2150 LAKESHORE BLVD WEST ETOBICOKE ON M8V 1A3	NPCB
<b>Company Code:</b> O0457 <b>Industry:</b> FOOD/BEVERAGE/WATER <b>Site Status:</b> NO MORE PCB'S ON THIS SITE <b>Transaction Date:</b> 7/10/1993 <b>Inspection Date:</b> 12/13/2006					

Map Key	Number of Records	Direction/ Distance (m)	Elev/Diff (m)	Site	DB
<b>--Details--</b>					
<b>Label:</b>		OR46396			
<b>Serial No.:</b>		36F121			
<b>PCB Type/Code:</b>		ASKAREL/INERTEEN			
<b>Location:</b>					
<b>Item/State:</b>		CAPACITOR/FULL			
<b>No. of Items:</b>		36			
<b>Manufacturer:</b>					
<b>Status:</b>		IN-USE			
<b>Contents:</b>		162 L			
<b>Label:</b>		OR46397			
<b>Serial No.:</b>		36F121			
<b>PCB Type/Code:</b>		ASKAREL/INERTEEN			
<b>Location:</b>					
<b>Item/State:</b>		CAPACITOR/FULL			
<b>No. of Items:</b>		7			
<b>Manufacturer:</b>					
<b>Status:</b>		IN-USE			
<b>Contents:</b>		31.5 L			
<b>179</b>	<b>28 of 52</b>	<b>NNE/236.6</b>	<b>84.4 / 9.58</b>	<b>KRAFT CANADA 2150 LAKE SHORE BOULEVARD WEST NOT AVAILABLE TORONTO ON M8V1A3</b>	<b>NPRI</b>
<b>NPRI ID:</b>	7205			<b>Org ID:</b>	54347
<b>Other ID:</b>	*			<b>Submit Date:</b>	5/27/2009
<b>No Other ID:</b>				<b>Last Modified:</b>	5/29/2015 3:28:24 PM
<b>Track ID:</b>	64321			<b>Contact ID:</b>	125556
<b>Report ID:</b>	122985			<b>Cont Type:</b>	MED
<b>Report Type:</b>	NPRI			<b>Contact Title:</b>	
<b>Rpt Type ID:</b>	1			<b>Cont First Name:</b>	BRIAN
<b>Report Year:</b>	2008			<b>Cont Last Name:</b>	MOONEY
<b>Not-Current Rpt?:</b>	No			<b>Contact Position:</b>	SANITATION MANAGER / ENVIRONMENTAL COORDINATOR
<b>Yr of Last Filed Rpt:</b>	2014			<b>Contact Fax:</b>	4165036189
<b>Fac ID:</b>	229166			<b>Contact Ph.:</b>	4165066109
<b>Fac Name:</b>	LAKE SHORE BAKERY			<b>Cont Area Code:</b>	416
<b>Fac Address1:</b>	2150 LAKE SHORE BOULEVARD WEST			<b>Contact Tel.:</b>	65066109
<b>Fac Address2:</b>	NOT AVAILABLE			<b>Contact Ext.:</b>	
<b>Fac Postal Zip:</b>	M8V1A3			<b>Cont Fax Area Cde:</b>	416
<b>Facility Lat:</b>	43.6255			<b>Contact Fax:</b>	65036189
<b>Facility Long:</b>	-79.4831			<b>Contact Email:</b>	BRIAN.MOONEY@KRAFT.COM
<b>DLS (Last Filed Rpt):</b>				<b>Latitude:</b>	43.6255
<b>Facility DLS:</b>				<b>Longitude:</b>	-79.4831
<b>Datum:</b>	1983			<b>UTM Zone:</b>	
<b>Facility Cmnts:</b>	No			<b>UTM Northing:</b>	
<b>URL:</b>				<b>UTM Easting:</b>	
<b>No of Empl.:</b>	1200			<b>Waste Streams:</b>	No
<b>Parent Co.:</b>	Y			<b>No Streams:</b>	
<b>No Parent Co.:</b>	1			<b>Waste Off Sites:</b>	No
<b>Pollut Prev Cmnts:</b>	No			<b>No Off Sites:</b>	
<b>Stacks:</b>	No			<b>Shutdown:</b>	No
<b>No of Stacks:</b>				<b>No of Shutdown:</b>	
<b>Canadian SIC Code (2 digit):</b>					
<b>Canadian SIC Code:</b>					
<b>SIC Code Description:</b>					
<b>American SIC Code:</b>					
<b>NAICS Code (2 digit):</b>	31				
<b>NAICS 2 Description:</b>	Manufacturing				
<b>NAICS Code (4 digit):</b>	3118				
<b>NAICS 4 Description:</b>	Bakeries and tortilla manufacturing				
<b>NAICS Code (6 digit):</b>	311821				

Map Key	Number of Records	Direction/ Distance (m)	Elev/Diff (m)	Site	DB
NAICS 6 Description:		Cookie and cracker manufacturing			
<u>Substance Release Report</u>					
Category Type ID:	1				
Category Type Desc:	Stack / Point				
Category Type Desc (fr):	Rejets de cheminée ou ponctuels				
Grouping:	Total Air				
Trans Code:	ASta				
Chem:	Acetaldehyde				
Chem (fr):	Acétaldéhyde				
Quantity:	11.228				
Unit:	tonnes				
Basis of Estimate Cd:	O				
Basis of Estimate Desc:	O- Engineering Estimates				
Category Type ID:	1				
Category Type Desc:	Stack / Point				
Category Type Desc (fr):	Rejets de cheminée ou ponctuels				
Grouping:	Total Air				
Trans Code:	ASta				
Chem:	PM2.5 - Particulate Matter <= 2.5 Microns				
Chem (fr):	PM2,5 - Matière particulaire <= 2,5 microns				
Quantity:	1.11				
Unit:	tonnes				
Basis of Estimate Cd:	O				
Basis of Estimate Desc:	O- Engineering Estimates				
Category Type ID:	1				
Category Type Desc:	Stack / Point				
Category Type Desc (fr):	Rejets de cheminée ou ponctuels				
Grouping:	Total Air				
Trans Code:	ASta				
Chem:	Volatile Organic Compounds (VOCs)				
Chem (fr):	Composés organiques volatils (COV)				
Quantity:	68.98				
Unit:	tonnes				
Basis of Estimate Cd:	O				
Basis of Estimate Desc:	O- Engineering Estimates				
Category Type ID:	1				
Category Type Desc:	Stack / Point				
Category Type Desc (fr):	Rejets de cheminée ou ponctuels				
Grouping:	Total Air				
Trans Code:	ASta				
Chem:	PM10 - Particulate Matter <= 10 Microns				
Chem (fr):	PM10 - Matière particulaire <= 10 microns				
Quantity:	1.294				
Unit:	tonnes				
Basis of Estimate Cd:	O				
Basis of Estimate Desc:	O- Engineering Estimates				
Category Type ID:	1				
Category Type Desc:	Stack / Point				
Category Type Desc (fr):	Rejets de cheminée ou ponctuels				
Grouping:	Total Air				
Trans Code:	ASta				
Chem:	Ammonia (total)				
Chem (fr):	Ammoniac (total)				
Quantity:	18.291				
Unit:	tonnes				
Basis of Estimate Cd:	O				
Basis of Estimate Desc:	O- Engineering Estimates				

Map Key	Number of Records	Direction/ Distance (m)	Elev/Diff (m)	Site	DB
<a href="#">179</a>	29 of 52	NNE/236.6	84.4 / 9.58	Kraft Canada Inc. 2150 Lake Shore Boulevard West Toronto ON M8V 1A3	EBR
<div> <div> <b>EBR Registry No:</b> 011-1089  <b>Ministry Ref No:</b> 0759-889QSL  <b>Notice Type:</b> Instrument Proposal  <b>Notice Stage:</b>  <b>Notice Date:</b>  <b>Proposal Date:</b> September 02, 2010  <b>Year:</b> 2010  <b>Instrument Type:</b> (EPA s. 9) - Approval for discharge into the natural environment other than water (i.e. Air)  <b>Off Instrument Name:</b>  <b>Posted By:</b>  <b>Company Name:</b>  <b>Site Address:</b>  <b>Location Other:</b>  <b>Proponent Name:</b>  <b>Proponent Address:</b> 2150 Lake Shore boulevard West Etobicoke Ontario Canada M8V 1A3  <b>Comment Period:</b>  <b>URL:</b> </div> <div> <b>Decision Posted:</b>  <b>Exception Posted:</b>  <b>Section:</b>  <b>Act 1:</b>  <b>Act 2:</b>  <b>Site Location Map:</b> </div> </div>					
<b>Site Location Details:</b>  2150 Lake Shore Boulevard West Toronto					
<a href="#">179</a>	30 of 52	NNE/236.6	84.4 / 9.58	Kraft Canada Inc. 2150 Lakeshore Boulevard West Toronto ON	CA
<div> <b>Certificate #:</b> 8927-6BZMKC  <b>Application Year:</b> 2005  <b>Issue Date:</b> 7/3/2005  <b>Approval Type:</b> Air  <b>Status:</b> Approved  <b>Application Type:</b>  <b>Client Name:</b>  <b>Client Address:</b>  <b>Client City:</b>  <b>Client Postal Code:</b>  <b>Project Description:</b>  <b>Contaminants:</b>  <b>Emission Control:</b> </div>					
<a href="#">179</a>	31 of 52	NNE/236.6	84.4 / 9.58	KRAFT CANADA 2150 LAKE SHORE BOULEVARD WEST NOT AVAILABLE TORONTO ON M8V1A3	NPRI
<div> <div> <b>NPRI ID:</b> 7205  <b>Other ID:</b> *  <b>No Other ID:</b>  <b>Track ID:</b> 84949  <b>Report ID:</b> 138819  <b>Report Type:</b> NPRI  <b>Rpt Type ID:</b> 1  <b>Report Year:</b> 2009  <b>Not-Current Rpt?:</b> No  <b>Yr of Last Filed Rpt:</b> 2014  <b>Fac ID:</b> 229166  <b>Fac Name:</b> LAKESHORE BAKERY </div> <div> <b>Org ID:</b> 54347  <b>Submit Date:</b> 5/31/2010  <b>Last Modified:</b> 5/29/2015 3:28:24 PM  <b>Contact ID:</b> 187545  <b>Cont Type:</b> MED  <b>Contact Title:</b>  <b>Cont First Name:</b> MICHAEL  <b>Cont Last Name:</b> CAPACCI  <b>Contact Position:</b> SSE MANAGER  <b>Contact Fax:</b>  <b>Contact Ph.:</b> 4165036134  <b>Cont Area Code:</b> 416 </div> </div>					

<b>Map Key</b>	<b>Number of Records</b>	<b>Direction/ Distance (m)</b>	<b>Elev/Diff (m)</b>	<b>Site</b>	<b>DB</b>
<b>Fac Address1:</b>	2150 LAKE SHORE BOULEVARD WEST			<b>Contact Tel.:</b>	65036134
<b>Fac Address2:</b>	NOT AVAILABLE			<b>Contact Ext.:</b>	
<b>Fac Postal Zip:</b>	M8V1A3			<b>Cont Fax Area Cde:</b>	
<b>Facility Lat:</b>	43.6255			<b>Contact Fax:</b>	
<b>Facility Long:</b>	-79.4831			<b>Contact Email:</b>	MICHAEL.CAPACCI@KRAFT.COM
<b>DLS (Last Filed Rpt):</b>				<b>Latitude:</b>	43.6255
<b>Facility DLS:</b>				<b>Longitude:</b>	-79.4831
<b>Datum:</b>	1983			<b>UTM Zone:</b>	
<b>Facility Cmnts:</b>	No			<b>UTM Northing:</b>	
<b>URL:</b>				<b>UTM Easting:</b>	
<b>No of Empl.:</b>	1200			<b>Waste Streams:</b>	No
<b>Parent Co.:</b>	Y			<b>No Streams:</b>	
<b>No Parent Co.:</b>	1			<b>Waste Off Sites:</b>	No
<b>Pollut Prev Cmnts:</b>	No			<b>No Off Sites:</b>	
<b>Stacks:</b>	No			<b>Shutdown:</b>	No
<b>No of Stacks:</b>				<b>No of Shutdown:</b>	
<b>Canadian SIC Code (2 digit):</b>					
<b>Canadian SIC Code:</b>					
<b>SIC Code Description:</b>					
<b>American SIC Code:</b>					
<b>NAICS Code (2 digit):</b>	31				
<b>NAICS 2 Description:</b>	Manufacturing				
<b>NAICS Code (4 digit):</b>	3118				
<b>NAICS 4 Description:</b>	Bakeries and tortilla manufacturing				
<b>NAICS Code (6 digit):</b>	311821				
<b>NAICS 6 Description:</b>	Cookie and cracker manufacturing				
<b><u>Substance Release Report</u></b>					
<b>Category Type ID:</b>	1				
<b>Category Type Desc:</b>	Stack / Point				
<b>Category Type Desc (fr):</b>	Rejets de cheminée ou ponctuels				
<b>Grouping:</b>	Total Air				
<b>Trans Code:</b>	ASta				
<b>Chem:</b>	Ammonia (total)				
<b>Chem (fr):</b>	Ammoniac (total)				
<b>Quantity:</b>	18.29				
<b>Unit:</b>	tonnes				
<b>Basis of Estimate Cd:</b>	O				
<b>Basis of Estimate Desc:</b>	O- Engineering Estimates				
<b>Category Type ID:</b>	1				
<b>Category Type Desc:</b>	Stack / Point				
<b>Category Type Desc (fr):</b>	Rejets de cheminée ou ponctuels				
<b>Grouping:</b>	Total Air				
<b>Trans Code:</b>	ASta				
<b>Chem:</b>	Acetaldehyde				
<b>Chem (fr):</b>	Acétaldéhyde				
<b>Quantity:</b>	11.228				
<b>Unit:</b>	tonnes				
<b>Basis of Estimate Cd:</b>	O				
<b>Basis of Estimate Desc:</b>	O- Engineering Estimates				
<b>Category Type ID:</b>	1				
<b>Category Type Desc:</b>	Stack / Point				
<b>Category Type Desc (fr):</b>	Rejets de cheminée ou ponctuels				
<b>Grouping:</b>	Total Air				
<b>Trans Code:</b>	ASta				
<b>Chem:</b>	PM2.5 - Particulate Matter <= 2.5 Microns				
<b>Chem (fr):</b>	PM2,5 - Matière particulaire <= 2,5 microns				
<b>Quantity:</b>	1.073				
<b>Unit:</b>	tonnes				
<b>Basis of Estimate Cd:</b>	O				
<b>Basis of Estimate Desc:</b>	O- Engineering Estimates				

Map Key	Number of Records	Direction/ Distance (m)	Elev/Diff (m)	Site	DB
<b>Category Type ID:</b> 1 <b>Category Type Desc:</b> Stack / Point <b>Category Type Desc (fr):</b> Rejets de cheminée ou ponctuels <b>Grouping:</b> Total Air <b>Trans Code:</b> ASta <b>Chem:</b> Volatile Organic Compounds (VOCs) <b>Chem (fr):</b> Composés organiques volatils (COV) <b>Quantity:</b> 68.29 <b>Unit:</b> tonnes <b>Basis of Estimate Cd:</b> O <b>Basis of Estimate Desc:</b> O- Engineering Estimates  <b>Category Type ID:</b> 1 <b>Category Type Desc:</b> Stack / Point <b>Category Type Desc (fr):</b> Rejets de cheminée ou ponctuels <b>Grouping:</b> Total Air <b>Trans Code:</b> ASta <b>Chem:</b> PM10 - Particulate Matter <= 10 Microns <b>Chem (fr):</b> PM10 - Matière particulaire <= 10 microns <b>Quantity:</b> 1.258 <b>Unit:</b> tonnes <b>Basis of Estimate Cd:</b> O <b>Basis of Estimate Desc:</b> O- Engineering Estimates					
<a href="#">179</a>	32 of 52	NNE/236.6	84.4 / 9.58	<b>Kraft Christie Bakery</b> 2150 Lake Shore Blvd W Toronto ON M8V 1A3	SCT
<b>Established:</b> <b>Plant Size (ft²):</b> <b>Employment:</b>  <b>--Details--</b> <b>Description:</b> Cookie and Cracker Manufacturing <b>SIC/NAICS Code:</b> 311821  <b>Description:</b> All Other Food Manufacturing <b>SIC/NAICS Code:</b> 311990					
<a href="#">179</a>	33 of 52	NNE/236.6	84.4 / 9.58	<b>ERRIN MICHAEL JANES</b> 2150 LAKESHORE BLVD W,,TORONTO,ON,M8V 1A3,CA ON	VAR
<b>Incident No:</b> 036633327-001 <b>Status:</b> Variance Approved <b>Incident Reported Dt:</b> 6/7/2005 <b>Incident Created On:</b> 7/7/2009  <b>Item Instance:</b> NULL <b>Incident Type:</b> FS-Variance <b>Aband USTs:</b> Abandon UST					
<a href="#">179</a>	34 of 52	NNE/236.6	84.4 / 9.58	<b>KRAFT CANADA INC.</b> 2150 LAKE SHORE BOULEVARD WEST NOT AVAILABLE TORONTO ON M8V1A3	NPRI
<b>NPRI ID:</b> 7205 <b>Other ID:</b> Y <b>No Other ID:</b> 1 <b>Track ID:</b> 92862 <b>Report ID:</b> 146914 <b>Report Type:</b> NPRI <b>Rpt Type ID:</b> 1  <b>Org ID:</b> 54362 <b>Submit Date:</b> 7/15/2011 <b>Last Modified:</b> 5/29/2015 3:28:24 PM <b>Contact ID:</b> 187546 <b>Cont Type:</b> MED <b>Contact Title:</b> <b>Cont First Name:</b> MICHAEL					

Map Key	Number of Records	Direction/ Distance (m)	Elev/Diff (m)	Site	DB
<b>Report Year:</b>	2010			<b>Cont Last Name:</b>	CAPACCI
<b>Not-Current Rpt?:</b>	No			<b>Contact Position:</b>	SSE MANAGER
<b>Yr of Last Filed Rpt:</b>	2014			<b>Contact Fax:</b>	
<b>Fac ID:</b>	229166			<b>Contact Ph.:</b>	4165036134
<b>Fac Name:</b>	LAKESHORE BAKERY			<b>Cont Area Code:</b>	416
<b>Fac Address1:</b>	2150 LAKE SHORE BOULEVARD WEST			<b>Contact Tel.:</b>	65036134
<b>Fac Address2:</b>	NOT AVAILABLE			<b>Contact Ext.:</b>	
<b>Fac Postal Zip:</b>	M8V1A3			<b>Cont Fax Area Cde:</b>	
<b>Facility Lat:</b>	43.6255			<b>Contact Fax:</b>	
<b>Facility Long:</b>	-79.4831			<b>Contact Email:</b>	MICHAEL.CAPACCI@KRAFTFOODS.COM
<b>DLS (Last Filed Rpt):</b>				<b>Latitude:</b>	43.6255
<b>Facility DLS:</b>				<b>Longitude:</b>	-79.4831
<b>Datum:</b>	1983			<b>UTM Zone:</b>	
<b>Facility Cmnts:</b>	No			<b>UTM Northing:</b>	
<b>URL:</b>				<b>UTM Easting:</b>	
<b>No of Empl.:</b>	600			<b>Waste Streams:</b>	No
<b>Parent Co.:</b>	Y			<b>No Streams:</b>	
<b>No Parent Co.:</b>	3			<b>Waste Off Sites:</b>	No
<b>Pollut Prev Cmnts:</b>	No			<b>No Off Sites:</b>	
<b>Stacks:</b>	No			<b>Shutdown:</b>	No
<b>No of Stacks:</b>				<b>No of Shutdown:</b>	
<b>Canadian SIC Code (2 digit):</b>					
<b>Canadian SIC Code:</b>					
<b>SIC Code Description:</b>					
<b>American SIC Code:</b>					
<b>NAICS Code (2 digit):</b>	31				
<b>NAICS 2 Description:</b>	Manufacturing				
<b>NAICS Code (4 digit):</b>	3118				
<b>NAICS 4 Description:</b>	Bakeries and tortilla manufacturing				
<b>NAICS Code (6 digit):</b>	311821				
<b>NAICS 6 Description:</b>	Cookie and cracker manufacturing				
<b><u>Substance Release Report</u></b>					
<b>Category Type ID:</b>	3				
<b>Category Type Desc:</b>	Fugitive				
<b>Category Type Desc (fr):</b>	Émissions fugitives				
<b>Grouping:</b>	Total Air				
<b>Trans Code:</b>	VOCs				
<b>Chem:</b>	Volatile Organic Compounds (VOCs)				
<b>Chem (fr):</b>	Composés organiques volatils (COV)				
<b>Quantity:</b>	2.587				
<b>Unit:</b>	tonnes				
<b>Basis of Estimate Cd:</b>	C				
<b>Basis of Estimate Desc:</b>	C- Mass Balance				
<b>Category Type ID:</b>	1				
<b>Category Type Desc:</b>	Stack / Point				
<b>Category Type Desc (fr):</b>	Rejets de cheminée ou ponctuels				
<b>Grouping:</b>	Total Air				
<b>Trans Code:</b>	ASta				
<b>Chem:</b>	PM10 - Particulate Matter <= 10 Microns				
<b>Chem (fr):</b>	PM10 - Matière particulaire <= 10 microns				
<b>Quantity:</b>	1.334				
<b>Unit:</b>	tonnes				
<b>Basis of Estimate Cd:</b>	O				
<b>Basis of Estimate Desc:</b>	O- Engineering Estimates				
<b>Category Type ID:</b>	1				
<b>Category Type Desc:</b>	Stack / Point				
<b>Category Type Desc (fr):</b>	Rejets de cheminée ou ponctuels				
<b>Grouping:</b>	Total Air				
<b>Trans Code:</b>	ASta				
<b>Chem:</b>	Acetaldehyde				
<b>Chem (fr):</b>	Acétaldéhyde				



Map Key	Number of Records	Direction/ Distance (m)	Elev/Diff (m)	Site	DB
<b>Quantity:</b>		10.09			
<b>Unit:</b>		tonnes			
<b>Basis of Estimate Cd:</b>		O			
<b>Basis of Estimate Desc:</b>		O- Engineering Estimates			
<b>Category Type ID:</b>		1			
<b>Category Type Desc:</b>		Stack / Point			
<b>Category Type Desc (fr):</b>		Rejets de cheminée ou ponctuels			
<b>Grouping:</b>		Total Air			
<b>Trans Code:</b>		ASta			
<b>Chem:</b>		PM2.5 - Particulate Matter <= 2.5 Microns			
<b>Chem (fr):</b>		PM2,5 - Matière particulaire <= 2,5 microns			
<b>Quantity:</b>		1.105			
<b>Unit:</b>		tonnes			
<b>Basis of Estimate Cd:</b>		O			
<b>Basis of Estimate Desc:</b>		O- Engineering Estimates			
<b>Category Type ID:</b>		1			
<b>Category Type Desc:</b>		Stack / Point			
<b>Category Type Desc (fr):</b>		Rejets de cheminée ou ponctuels			
<b>Grouping:</b>		Total Air			
<b>Trans Code:</b>		ASta			
<b>Chem:</b>		Volatile Organic Compounds (VOCs)			
<b>Chem (fr):</b>		Composés organiques volatils (COV)			
<b>Quantity:</b>		59.307			
<b>Unit:</b>		tonnes			
<b>Basis of Estimate Cd:</b>		O			
<b>Basis of Estimate Desc:</b>		O- Engineering Estimates			

[179](#)

35 of 52

NNE/236.6

84.4 / 9.58

**Kraft Canada Inc**  
**2150 LAKESHORE BOULEVARD WEST**  
**TORONTO ON M8V 1A3**

GEN

<b>Generator No:</b>	ON0373001	<b>PO Box No:</b>	
<b>Status:</b>		<b>Country:</b>	
<b>Approval Years:</b>	2009	<b>Choice of Contact:</b>	
<b>Contam. Facility:</b>		<b>Co Admin:</b>	
<b>MHSW Facility:</b>		<b>Phone No Admin:</b>	
<b>SIC Code:</b>	311821, 311821, 311821		
<b>SIC Description:</b>	Cookie and Cracker Manufacturing, Cookie and Cracker Manufacturing, Cookie and Cracker Manufacturing		

**Detail(s)**

<b>Waste Class:</b>	122
<b>Waste Class Desc:</b>	ALKALINE WASTES - OTHER METALS
<b>Waste Class:</b>	112
<b>Waste Class Desc:</b>	ACID WASTE - HEAVY METALS
<b>Waste Class:</b>	121
<b>Waste Class Desc:</b>	ALKALINE WASTES - HEAVY METALS
<b>Waste Class:</b>	145
<b>Waste Class Desc:</b>	PAINT/PIGMENT/COATING RESIDUES
<b>Waste Class:</b>	146
<b>Waste Class Desc:</b>	OTHER SPECIFIED INORGANICS
<b>Waste Class:</b>	148
<b>Waste Class Desc:</b>	INORGANIC LABORATORY CHEMICALS
<b>Waste Class:</b>	212
<b>Waste Class Desc:</b>	ALIPHATIC SOLVENTS

<i>Map Key</i>	<i>Number of Records</i>	<i>Direction/ Distance (m)</i>	<i>Elev/Diff (m)</i>	<i>Site</i>	<i>DB</i>
<i>Waste Class:</i> <i>Waste Class Desc:</i>		213 PETROLEUM DISTILLATES			
<i>Waste Class:</i> <i>Waste Class Desc:</i>		221 LIGHT FUELS			
<i>Waste Class:</i> <i>Waste Class Desc:</i>		222 HEAVY FUELS			
<i>Waste Class:</i> <i>Waste Class Desc:</i>		241 HALOGENATED SOLVENTS			
<i>Waste Class:</i> <i>Waste Class Desc:</i>		242 HALOGENATED PESTICIDES			
<i>Waste Class:</i> <i>Waste Class Desc:</i>		243 PCBS			
<i>Waste Class:</i> <i>Waste Class Desc:</i>		251 OIL SKIMMINGS & SLUDGES			
<i>Waste Class:</i> <i>Waste Class Desc:</i>		252 WASTE OILS & LUBRICANTS			
<i>Waste Class:</i> <i>Waste Class Desc:</i>		262 DETERGENTS/SOAPS			
<i>Waste Class:</i> <i>Waste Class Desc:</i>		263 ORGANIC LABORATORY CHEMICALS			
<i>Waste Class:</i> <i>Waste Class Desc:</i>		312 PATHOLOGICAL WASTES			
<i>Waste Class:</i> <i>Waste Class Desc:</i>		267 ORGANIC ACIDS			
<i>Waste Class:</i> <i>Waste Class Desc:</i>		269 NON-HALOGENATED PESTICIDES			
<i>Waste Class:</i> <i>Waste Class Desc:</i>		270 OTHER SPECIFIED ORGANICS			
<i>Waste Class:</i> <i>Waste Class Desc:</i>		331 WASTE COMPRESSED GASES			
<a href="#">179</a>	36 of 52	NNE/236.6	84.4 / 9.58	2150 Lake Shore Blvd W Toronto ON M8V 1A3	EHS
<i>Order No:</i>	20130110035			<i>Nearest Intersection:</i>	
<i>Status:</i>	C			<i>Municipality:</i>	Toronto, ON
<i>Report Type:</i>	Standard Report			<i>Client Prov/State:</i>	ON
<i>Report Date:</i>	21-JAN-13			<i>Search Radius (km):</i>	.25
<i>Date Received:</i>	10-JAN-13			<i>X:</i>	-79.482034
<i>Previous Site Name:</i>				<i>Y:</i>	43.625516
<i>Lot/Building Size:</i>	27.0 acres				
<i>Additional Info Ordered:</i>					
<a href="#">179</a>	37 of 52	NNE/236.6	84.4 / 9.58	KRAFT CANADA INC. 2150 LAKE SHORE BOULEVARD WEST NOT AVAILABLE TORONTO ON M8V1A3	NPRI
<i>NPRI ID:</i>	7205			<i>Org ID:</i>	102433

Map Key	Number of Records	Direction/ Distance (m)	Elev/Diff (m)	Site	DB
<b>Other ID:</b>		<b>Submit Date:</b>			6/29/2012
<b>No Other ID:</b>		<b>Last Modified:</b>			5/29/2015 3:28:24 PM
<b>Track ID:</b>	102937	<b>Contact ID:</b>			226243
<b>Report ID:</b>	8114	<b>Cont Type:</b>			MED
<b>Report Type:</b>	NPRI	<b>Contact Title:</b>			
<b>Rpt Type ID:</b>	1	<b>Cont First Name:</b>			WENDY
<b>Report Year:</b>	2011	<b>Cont Last Name:</b>			KEENAN
<b>Not-Current Rpt?:</b>	No	<b>Contact Position:</b>			SAFETY, SECURITY AND ENVIRONMENTAL MANAGER
<b>Yr of Last Filed Rpt:</b>	2014	<b>Contact Fax:</b>			
<b>Fac ID:</b>	229166	<b>Contact Ph.:</b>			4165036066
<b>Fac Name:</b>	LAKE SHORE BAKERY	<b>Cont Area Code:</b>			416
<b>Fac Address1:</b>	2150 LAKE SHORE BOULEVARD WEST	<b>Contact Tel.:</b>			65036066
<b>Fac Address2:</b>	NOT AVAILABLE	<b>Contact Ext.:</b>			
<b>Fac Postal Zip:</b>	M8V1A3	<b>Cont Fax Area Cde:</b>			
<b>Facility Lat:</b>	43.6255	<b>Contact Fax:</b>			
<b>Facility Long:</b>	-79.4831	<b>Contact Email:</b>			WENDY.KEENAN@KRAFTFOODS.COM
<b>DLS (Last Filed Rpt):</b>		<b>Latitude:</b>			43.6255
<b>Facility DLS:</b>		<b>Longitude:</b>			-79.4831
<b>Datum:</b>	1983	<b>UTM Zone:</b>			
<b>Facility Cmnts:</b>		<b>UTM Northing:</b>			
<b>URL:</b>		<b>UTM Easting:</b>			
<b>No of Empl.:</b>	600	<b>Waste Streams:</b>			
<b>Parent Co.:</b>		<b>No Streams:</b>			
<b>No Parent Co.:</b>		<b>Waste Off Sites:</b>			
<b>Pollut Prev Cmnts:</b>		<b>No Off Sites:</b>			
<b>Stacks:</b>		<b>Shutdown:</b>			
<b>No of Stacks:</b>		<b>No of Shutdown:</b>			
<b>Canadian SIC Code (2 digit):</b>					
<b>Canadian SIC Code:</b>					
<b>SIC Code Description:</b>					
<b>American SIC Code:</b>					
<b>NAICS Code (2 digit):</b>	31				
<b>NAICS 2 Description:</b>	Manufacturing				
<b>NAICS Code (4 digit):</b>	3118				
<b>NAICS 4 Description:</b>	Bakeries and tortilla manufacturing				
<b>NAICS Code (6 digit):</b>	311821				
<b>NAICS 6 Description:</b>	Cookie and cracker manufacturing				

#### Substance Release Report

**Category Type ID:** 1  
**Category Type Desc:** Stack / Point  
**Category Type Desc (fr):** Rejets de cheminée ou ponctuels  
**Grouping:** Total Air  
**Trans Code:** ASta  
**Chem:** Volatile Organic Compounds (VOCs)  
**Chem (fr):** Composés organiques volatils (COV)  
**Quantity:** 65.65  
**Unit:** tonnes  
**Basis of Estimate Cd:** C  
**Basis of Estimate Desc:** C- Mass Balance

**Category Type ID:** 1  
**Category Type Desc:** Stack / Point  
**Category Type Desc (fr):** Rejets de cheminée ou ponctuels  
**Grouping:** Total Air  
**Trans Code:** ASta  
**Chem:** Ammonia (total)  
**Chem (fr):** Ammoniac (total)  
**Quantity:** 14.44  
**Unit:** tonnes  
**Basis of Estimate Cd:** C  
**Basis of Estimate Desc:** C- Mass Balance

Map Key	Number of Records	Direction/ Distance (m)	Elev/Diff (m)	Site	DB
<hr/>					
<b>Category Type ID:</b>		1			
<b>Category Type Desc:</b>		Stack / Point			
<b>Category Type Desc (fr):</b>		Rejets de cheminée ou ponctuels			
<b>Grouping:</b>		Total Air			
<b>Trans Code:</b>		ASta			
<b>Chem:</b>		PM2.5 - Particulate Matter <= 2.5 Microns			
<b>Chem (fr):</b>		PM2,5 - Matière particulaire <= 2,5 microns			
<b>Quantity:</b>		.64			
<b>Unit:</b>		tonnes			
<b>Basis of Estimate Cd:</b>		O			
<b>Basis of Estimate Desc:</b>		O- Engineering Estimates			
<b>Category Type ID:</b>		1			
<b>Category Type Desc:</b>		Stack / Point			
<b>Category Type Desc (fr):</b>		Rejets de cheminée ou ponctuels			
<b>Grouping:</b>		Total Air			
<b>Trans Code:</b>		ASta			
<b>Chem:</b>		Acetaldehyde			
<b>Chem (fr):</b>		Acétaldéhyde			
<b>Quantity:</b>		5.454			
<b>Unit:</b>		tonnes			
<b>Basis of Estimate Cd:</b>		C			
<b>Basis of Estimate Desc:</b>		C- Mass Balance			
<b>Category Type ID:</b>		1			
<b>Category Type Desc:</b>		Stack / Point			
<b>Category Type Desc (fr):</b>		Rejets de cheminée ou ponctuels			
<b>Grouping:</b>		Total Air			
<b>Trans Code:</b>		ASta			
<b>Chem:</b>		PM10 - Particulate Matter <= 10 Microns			
<b>Chem (fr):</b>		PM10 - Matière particulaire <= 10 microns			
<b>Quantity:</b>		.88			
<b>Unit:</b>		tonnes			
<b>Basis of Estimate Cd:</b>		O			
<b>Basis of Estimate Desc:</b>		O- Engineering Estimates			
<hr/>					
<a href="#">179</a>	38 of 52	NNE/236.6	84.4 / 9.58	Kraft Canada Inc 2150 LAKESHORE BOULEVARD WEST TORONTO ON M8V 1A3	GEN
<b>Generator No:</b>	ON0373001			<b>PO Box No:</b>	
<b>Status:</b>				<b>Country:</b>	
<b>Approval Years:</b>	2010			<b>Choice of Contact:</b>	
<b>Contam. Facility:</b>				<b>Co Admin:</b>	
<b>MHSW Facility:</b>				<b>Phone No Admin:</b>	
<b>SIC Code:</b>	311821, 311821, 311821				
<b>SIC Description:</b>	Cookie and Cracker Manufacturing, Cookie and Cracker Manufacturing, Cookie and Cracker Manufacturing				
<b><u>Detail(s)</u></b>					
<b>Waste Class:</b>	213				
<b>Waste Class Desc:</b>	PETROLEUM DISTILLATES				
<b>Waste Class:</b>	112				
<b>Waste Class Desc:</b>	ACID WASTE - HEAVY METALS				
<b>Waste Class:</b>	263				
<b>Waste Class Desc:</b>	ORGANIC LABORATORY CHEMICALS				
<b>Waste Class:</b>	241				
<b>Waste Class Desc:</b>	HALOGENATED SOLVENTS				
<b>Waste Class:</b>	251				
<b>Waste Class Desc:</b>	OIL SKIMMINGS & SLUDGES				

<i>Map Key</i>	<i>Number of Records</i>	<i>Direction/ Distance (m)</i>	<i>Elev/Diff (m)</i>	<i>Site</i>	<i>DB</i>
<b>Waste Class:</b> <b>Waste Class Desc:</b>		222 HEAVY FUELS			
<b>Waste Class:</b> <b>Waste Class Desc:</b>		242 HALOGENATED PESTICIDES			
<b>Waste Class:</b> <b>Waste Class Desc:</b>		267 ORGANIC ACIDS			
<b>Waste Class:</b> <b>Waste Class Desc:</b>		270 OTHER SPECIFIED ORGANICS			
<b>Waste Class:</b> <b>Waste Class Desc:</b>		122 ALKALINE WASTES - OTHER METALS			
<b>Waste Class:</b> <b>Waste Class Desc:</b>		148 INORGANIC LABORATORY CHEMICALS			
<b>Waste Class:</b> <b>Waste Class Desc:</b>		312 PATHOLOGICAL WASTES			
<b>Waste Class:</b> <b>Waste Class Desc:</b>		331 WASTE COMPRESSED GASES			
<b>Waste Class:</b> <b>Waste Class Desc:</b>		252 WASTE OILS & LUBRICANTS			
<b>Waste Class:</b> <b>Waste Class Desc:</b>		243 PCBS			
<b>Waste Class:</b> <b>Waste Class Desc:</b>		269 NON-HALOGENATED PESTICIDES			
<b>Waste Class:</b> <b>Waste Class Desc:</b>		146 OTHER SPECIFIED INORGANICS			
<b>Waste Class:</b> <b>Waste Class Desc:</b>		212 ALIPHATIC SOLVENTS			
<b>Waste Class:</b> <b>Waste Class Desc:</b>		221 LIGHT FUELS			
<b>Waste Class:</b> <b>Waste Class Desc:</b>		121 ALKALINE WASTES - HEAVY METALS			
<b>Waste Class:</b> <b>Waste Class Desc:</b>		262 DETERGENTS/SOAPS			
<b>Waste Class:</b> <b>Waste Class Desc:</b>		145 PAINT/PIGMENT/COATING RESIDUES			
<b>179</b>	<b>39 of 52</b>	<b>NNE/236.6</b>	<b>84.4 / 9.58</b>	<b>Mondelez International 2150 LAKESHORE BOULEVARD WEST TORONTO ON M8V 1A3</b>	<b>GEN</b>
<b>Generator No:</b> <b>Status:</b> <b>Approval Years:</b> <b>Contam. Facility:</b> <b>MHSW Facility:</b> <b>SIC Code:</b> <b>SIC Description:</b>	ON0373001  2011   311821, 311821, 311821 Cookie and Cracker Manufacturing, Cookie and Cracker Manufacturing, Cookie and Cracker Manufacturing			<b>PO Box No:</b> <b>Country:</b> <b>Choice of Contact:</b> <b>Co Admin:</b> <b>Phone No Admin:</b>	

<b>Map Key</b>	<b>Number of Records</b>	<b>Direction/ Distance (m)</b>	<b>Elev/Diff (m)</b>	<b>Site</b>	<b>DB</b>
<b><u>Detail(s)</u></b>					
<b>Waste Class:</b>		122			
<b>Waste Class Desc:</b>		ALKALINE WASTES - OTHER METALS			
<b>Waste Class:</b>		145			
<b>Waste Class Desc:</b>		PAINT/PIGMENT/COATING RESIDUES			
<b>Waste Class:</b>		213			
<b>Waste Class Desc:</b>		PETROLEUM DISTILLATES			
<b>Waste Class:</b>		222			
<b>Waste Class Desc:</b>		HEAVY FUELS			
<b>Waste Class:</b>		269			
<b>Waste Class Desc:</b>		NON-HALOGENATED PESTICIDES			
<b>Waste Class:</b>		312			
<b>Waste Class Desc:</b>		PATHOLOGICAL WASTES			
<b>Waste Class:</b>		121			
<b>Waste Class Desc:</b>		ALKALINE WASTES - HEAVY METALS			
<b>Waste Class:</b>		242			
<b>Waste Class Desc:</b>		HALOGENATED PESTICIDES			
<b>Waste Class:</b>		270			
<b>Waste Class Desc:</b>		OTHER SPECIFIED ORGANICS			
<b>Waste Class:</b>		241			
<b>Waste Class Desc:</b>		HALOGENATED SOLVENTS			
<b>Waste Class:</b>		252			
<b>Waste Class Desc:</b>		WASTE OILS & LUBRICANTS			
<b>Waste Class:</b>		148			
<b>Waste Class Desc:</b>		INORGANIC LABORATORY CHEMICALS			
<b>Waste Class:</b>		251			
<b>Waste Class Desc:</b>		OIL SKIMMINGS & SLUDGES			
<b>Waste Class:</b>		263			
<b>Waste Class Desc:</b>		ORGANIC LABORATORY CHEMICALS			
<b>Waste Class:</b>		262			
<b>Waste Class Desc:</b>		DETERGENTS/SOAPS			
<b>Waste Class:</b>		212			
<b>Waste Class Desc:</b>		ALIPHATIC SOLVENTS			
<b>Waste Class:</b>		221			
<b>Waste Class Desc:</b>		LIGHT FUELS			
<b>Waste Class:</b>		112			
<b>Waste Class Desc:</b>		ACID WASTE - HEAVY METALS			
<b>Waste Class:</b>		331			
<b>Waste Class Desc:</b>		WASTE COMPRESSED GASES			
<b>Waste Class:</b>		243			
<b>Waste Class Desc:</b>		PCBS			
<b>Waste Class:</b>		146			
<b>Waste Class Desc:</b>		OTHER SPECIFIED INORGANICS			
<b>Waste Class:</b>		267			

Map Key	Number of Records	Direction/ Distance (m)	Elev/Diff (m)	Site	DB
Waste Class Desc:		ORGANIC ACIDS			
<a href="#">179</a>	40 of 52	NNE/236.6	84.4 / 9.58	Kraft Canada Inc. 2150 Lakeshore Blvd West, Etobicoke Toronto ON	SPL
Ref No:		5646-8YRM6M		Discharger Report:	
Site No:				Material Group:	
Incident Dt:		03-OCT-12		Health/Env Conseq:	
Year:				Client Type:	
Incident Cause:				Sector Type:	
Incident Event:				Agency Involved:	
Contaminant Code:				Nearest Watercourse:	
Contaminant Name:				Site Address:	2150 Lakeshore Blvd West, Etobicoke
Contaminant Limit 1:				Site District Office:	
Contam Limit Freq 1:				Site Postal Code:	
Contaminant UN No 1:				Site Region:	
Environment Impact:				Site Municipality:	Toronto
Nature of Impact:				Site Lot:	
Receiving Medium:				Site Conc:	
Receiving Env:				Northing:	
MOE Response:				Easting:	
Dt MOE Arvl on Scn:				Site Geo Ref Accu:	
MOE Reported Dt:		04-OCT-12		Site Map Datum:	
Dt Document Closed:				SAC Action Class:	Land Spills
Incident Reason:				Source Type:	
Site Name:		Mondelez (Kraft Foods)<UNOFFICIAL>			
Site County/District:					
Site Geo Ref Meth:					
Incident Summary:		Mondelez (Kraft): poss hyd oil to grd, ctd, clng			
Contaminant Qty:					
<a href="#">179</a>	41 of 52	NNE/236.6	84.4 / 9.58	Mondelez International 2150 LAKESHORE BOULEVARD WEST TORONTO ON M8V 1A3	GEN
Generator No:		ON0373001		PO Box No:	
Status:				Country:	
Approval Years:		2012		Choice of Contact:	
Contam. Facility:				Co Admin:	
MHSW Facility:				Phone No Admin:	
SIC Code:		311821, 311821, 311821			
SIC Description:		Cookie and Cracker Manufacturing, Cookie and Cracker Manufacturing, Cookie and Cracker Manufacturing			
<u>Detail(s)</u>					
Waste Class:		252			
Waste Class Desc:		WASTE OILS & LUBRICANTS			
Waste Class:		112			
Waste Class Desc:		ACID WASTE - HEAVY METALS			
Waste Class:		121			
Waste Class Desc:		ALKALINE WASTES - HEAVY METALS			
Waste Class:		213			
Waste Class Desc:		PETROLEUM DISTILLATES			
Waste Class:		212			
Waste Class Desc:		ALIPHATIC SOLVENTS			
Waste Class:		148			

<b>Map Key</b>	<b>Number of Records</b>	<b>Direction/ Distance (m)</b>	<b>Elev/Diff (m)</b>	<b>Site</b>	<b>DB</b>
<b>Waste Class Desc:</b>		INORGANIC LABORATORY CHEMICALS			
<b>Waste Class:</b>		269			
<b>Waste Class Desc:</b>		NON-HALOGENATED PESTICIDES			
<b>Waste Class:</b>		145			
<b>Waste Class Desc:</b>		PAINT/PIGMENT/COATING RESIDUES			
<b>Waste Class:</b>		241			
<b>Waste Class Desc:</b>		HALOGENATED SOLVENTS			
<b>Waste Class:</b>		122			
<b>Waste Class Desc:</b>		ALKALINE WASTES - OTHER METALS			
<b>Waste Class:</b>		251			
<b>Waste Class Desc:</b>		OIL SKIMMINGS & SLUDGES			
<b>Waste Class:</b>		222			
<b>Waste Class Desc:</b>		HEAVY FUELS			
<b>Waste Class:</b>		262			
<b>Waste Class Desc:</b>		DETERGENTS/SOAPS			
<b>Waste Class:</b>		242			
<b>Waste Class Desc:</b>		HALOGENATED PESTICIDES			
<b>Waste Class:</b>		312			
<b>Waste Class Desc:</b>		PATHOLOGICAL WASTES			
<b>Waste Class:</b>		331			
<b>Waste Class Desc:</b>		WASTE COMPRESSED GASES			
<b>Waste Class:</b>		270			
<b>Waste Class Desc:</b>		OTHER SPECIFIED ORGANICS			
<b>Waste Class:</b>		243			
<b>Waste Class Desc:</b>		PCBS			
<b>Waste Class:</b>		146			
<b>Waste Class Desc:</b>		OTHER SPECIFIED INORGANICS			
<b>Waste Class:</b>		267			
<b>Waste Class Desc:</b>		ORGANIC ACIDS			
<b>Waste Class:</b>		263			
<b>Waste Class Desc:</b>		ORGANIC LABORATORY CHEMICALS			
<b>Waste Class:</b>		221			
<b>Waste Class Desc:</b>		LIGHT FUELS			

[179](#)

42 of 52

NNE/236.6

84.4 / 9.58

**Kraft Canada Inc.**  
**2150 Lake Shore Boulevard West Toronto,**  
**Municipality Of Metropolitan Toronto CITY OF**  
**TORONTO**  
**ON**

**EBR**

**EBR Registry No:** 011-1089  
**Ministry Ref No:** 0759-889QSL  
**Notice Type:** Instrument Decision  
**Notice Stage:** 819266181  
**Notice Date:** April 29, 2014  
**Proposal Date:** September 02, 2010  
**Year:** 2010

**Decision Posted:**  
**Exception Posted:**  
**Section:**  
**Act 1:**  
**Act 2:**  
**Site Location Map:**

**Instrument Type:** (EPA Part II.1-air) - Environmental Compliance Approval (project type: air)  
**Off Instrument Name:**



Map Key	Number of Records	Direction/ Distance (m)	Elev/Diff (m)	Site	DB
<b>Posted By:</b> <b>Company Name:</b> Kraft Canada Inc. <b>Site Address:</b> <b>Location Other:</b> <b>Proponent Name:</b> <b>Proponent Address:</b> 2150 Lake Shore boulevard West, Etobicoke Ontario, Canada M8V 1A3 <b>Comment Period:</b> <b>URL:</b>  <b>Site Location Details:</b>  2150 Lake Shore Boulevard West Toronto, Municipality Of Metropolitan Toronto CITY OF TORONTO					
<a href="#">179</a>	43 of 52	NNE/236.6	84.4 / 9.58	<b>MONDELEZ CANADA INC</b> <b>2150 LAKE SHORE BOULEVARD WEST NOT AVAILABLE</b> <b>TORONTO ON M8V1A3</b>	<b>NPRI</b>
<div> <div> <b>NPRI ID:</b> 7205  <b>Other ID:</b>  <b>No Other ID:</b>  <b>Track ID:</b> 109671  <b>Report ID:</b> 18391  <b>Report Type:</b> NPRI  <b>Rpt Type ID:</b> 1  <b>Report Year:</b> 2012  <b>Not-Current Rpt?:</b> No  <b>Yr of Last Filed Rpt:</b> 2014  <b>Fac ID:</b> 229166  <b>Fac Name:</b> LAKESHORE BAKERY  <b>Fac Address1:</b> 2150 LAKE SHORE BOULEVARD WEST  <b>Fac Address2:</b> NOT AVAILABLE  <b>Fac Postal Zip:</b> M8V1A3  <b>Facility Lat:</b> 43.6255  <b>Facility Long:</b> -79.4831  <b>DLS (Last Filed Rpt):</b>  <b>Facility DLS:</b>  <b>Datum:</b> 1983  <b>Facility Cmnts:</b>  <b>URL:</b>  <b>No of Empl.:</b> 450  <b>Parent Co.:</b>  <b>No Parent Co.:</b>  <b>Pollut Prev Cmnts:</b>  <b>Stacks:</b>  <b>No of Stacks:</b>  <b>Canadian SIC Code (2 digit):</b>  <b>Canadian SIC Code:</b>  <b>SIC Code Description:</b>  <b>American SIC Code:</b>  <b>NAICS Code (2 digit):</b> 31  <b>NAICS 2 Description:</b> Manufacturing  <b>NAICS Code (4 digit):</b> 3118  <b>NAICS 4 Description:</b> Bakeries and tortilla manufacturing  <b>NAICS Code (6 digit):</b> 311821  <b>NAICS 6 Description:</b> Cookie and cracker manufacturing           </div> <div> <b>Org ID:</b> 103308  <b>Submit Date:</b> 5/24/2013  <b>Last Modified:</b> 5/29/2015 3:28:24 PM  <b>Contact ID:</b>  <b>Cont Type:</b>  <b>Contact Title:</b>  <b>Cont First Name:</b>  <b>Cont Last Name:</b>  <b>Contact Position:</b>  <b>Contact Fax:</b>  <b>Contact Ph.:</b>  <b>Cont Area Code:</b>  <b>Contact Tel.:</b>  <b>Contact Ext.:</b>  <b>Cont Fax Area Cde:</b>  <b>Contact Fax:</b>  <b>Contact Email:</b>  <b>Latitude:</b> 43.6255  <b>Longitude:</b> -79.4831  <b>UTM Zone:</b>  <b>UTM Northing:</b>  <b>UTM Easting:</b>  <b>Waste Streams:</b>  <b>No Streams:</b>  <b>Waste Off Sites:</b>  <b>No Off Sites:</b>  <b>Shutdown:</b>  <b>No of Shutdown:</b> </div> </div>					
<b><u>Substance Release Report</u></b>  <b>Category Type ID:</b> 1 <b>Category Type Desc:</b> Stack / Point <b>Category Type Desc (fr):</b> Rejets de cheminée ou ponctuels					

Map Key	Number of Records	Direction/ Distance (m)	Elev/Diff (m)	Site	DB
<b>Grouping:</b> <b>Trans Code:</b> <b>Chem:</b> <b>Chem (fr):</b> <b>Quantity:</b> <b>Unit:</b> <b>Basis of Estimate Cd:</b> <b>Basis of Estimate Desc:</b>		Total Air ASta Volatile Organic Compounds (VOCs) Composés organiques volatils (COV) 40.93 tonnes C C- Mass Balance			
<b>Category Type ID:</b> <b>Category Type Desc:</b> <b>Category Type Desc (fr):</b> <b>Grouping:</b> <b>Trans Code:</b> <b>Chem:</b> <b>Chem (fr):</b> <b>Quantity:</b> <b>Unit:</b> <b>Basis of Estimate Cd:</b> <b>Basis of Estimate Desc:</b>		13 All Media Rejets à tous les médias Total All Media<1t PM2.5 - Particulate Matter <= 2.5 Microns PM2,5 - Matière particulaire <= 2,5 microns .61 tonnes NA NA- Not Applicable			
<b>Category Type ID:</b> <b>Category Type Desc:</b> <b>Category Type Desc (fr):</b> <b>Grouping:</b> <b>Trans Code:</b> <b>Chem:</b> <b>Chem (fr):</b> <b>Quantity:</b> <b>Unit:</b> <b>Basis of Estimate Cd:</b> <b>Basis of Estimate Desc:</b>		13 All Media Rejets à tous les médias Total All Media<1t PM10 - Particulate Matter <= 10 Microns PM10 - Matière particulaire <= 10 microns .848 tonnes NA NA- Not Applicable			

<a href="#">179</a>	44 of 52	NNE/236.6	84.4 / 9.58	Mondelez International 2150 LAKESHORE BOULEVARD WEST TORONTO ON	GEN
---------------------	----------	-----------	-------------	---	-----

<b>Generator No:</b>	ON0373001	<b>PO Box No:</b>	
<b>Status:</b>		<b>Country:</b>	
<b>Approval Years:</b>	2013	<b>Choice of Contact:</b>	
<b>Contam. Facility:</b>		<b>Co Admin:</b>	
<b>MHSW Facility:</b>		<b>Phone No Admin:</b>	
<b>SIC Code:</b>	311821, 311821, 311821		
<b>SIC Description:</b>	COOKIE AND CRACKER MANUFACTURING, COOKIE AND CRACKER MANUFACTURING, COOKIE AND CRACKER MANUFACTURING		

#### Detail(s)

<b>Waste Class:</b>	222
<b>Waste Class Desc:</b>	HEAVY FUELS
<b>Waste Class:</b>	269
<b>Waste Class Desc:</b>	NON-HALOGENATED PESTICIDES
<b>Waste Class:</b>	213
<b>Waste Class Desc:</b>	PETROLEUM DISTILLATES
<b>Waste Class:</b>	221
<b>Waste Class Desc:</b>	LIGHT FUELS
<b>Waste Class:</b>	262
<b>Waste Class Desc:</b>	DETERGENTS/SOAPS
<b>Waste Class:</b>	121

<i>Map Key</i>	<i>Number of Records</i>	<i>Direction/ Distance (m)</i>	<i>Elev/Diff (m)</i>	<i>Site</i>	<i>DB</i>
<b>Waste Class Desc:</b>		ALKALINE WASTES - HEAVY METALS			
<b>Waste Class:</b>		146			
<b>Waste Class Desc:</b>		OTHER SPECIFIED INORGANICS			
<b>Waste Class:</b>		212			
<b>Waste Class Desc:</b>		ALIPHATIC SOLVENTS			
<b>Waste Class:</b>		270			
<b>Waste Class Desc:</b>		OTHER SPECIFIED ORGANICS			
<b>Waste Class:</b>		331			
<b>Waste Class Desc:</b>		WASTE COMPRESSED GASES			
<b>Waste Class:</b>		122			
<b>Waste Class Desc:</b>		ALKALINE WASTES - OTHER METALS			
<b>Waste Class:</b>		252			
<b>Waste Class Desc:</b>		WASTE OILS & LUBRICANTS			
<b>Waste Class:</b>		145			
<b>Waste Class Desc:</b>		PAINT/PIGMENT/COATING RESIDUES			
<b>Waste Class:</b>		267			
<b>Waste Class Desc:</b>		ORGANIC ACIDS			
<b>Waste Class:</b>		148			
<b>Waste Class Desc:</b>		INORGANIC LABORATORY CHEMICALS			
<b>Waste Class:</b>		241			
<b>Waste Class Desc:</b>		HALOGENATED SOLVENTS			
<b>Waste Class:</b>		242			
<b>Waste Class Desc:</b>		HALOGENATED PESTICIDES			
<b>Waste Class:</b>		263			
<b>Waste Class Desc:</b>		ORGANIC LABORATORY CHEMICALS			
<b>Waste Class:</b>		251			
<b>Waste Class Desc:</b>		OIL SKIMMINGS & SLUDGES			
<b>Waste Class:</b>		312			
<b>Waste Class Desc:</b>		PATHOLOGICAL WASTES			
<b>Waste Class:</b>		112			
<b>Waste Class Desc:</b>		ACID WASTE - HEAVY METALS			
<b>Waste Class:</b>		243			
<b>Waste Class Desc:</b>		PCBS			
<b>Waste Class:</b>		113			
<b>Waste Class Desc:</b>		ACID WASTE - OTHER METALS			

<a href="#">179</a>	45 of 52	NNE/236.6	84.4 / 9.58	<b>MONDELEZ CANADA INC</b> <b>2150 LAKE SHORE BOULEVARD WEST NOT</b> <b>AVAILABLE</b> <b>TORONTO ON M8V1A3</b>	<b>NPRI</b>
<b>NPRI ID:</b>	7205			<b>Org ID:</b>	103308
<b>Other ID:</b>				<b>Submit Date:</b>	5/6/2014
<b>No Other ID:</b>				<b>Last Modified:</b>	5/29/2015 3:28:24 PM
<b>Track ID:</b>	115237			<b>Contact ID:</b>	213483
<b>Report ID:</b>	28694			<b>Cont Type:</b>	MED
<b>Report Type:</b>	NPRI			<b>Contact Title:</b>	
<b>Rpt Type ID:</b>	1			<b>Cont First Name:</b>	SHANNON

Map Key	Number of Records	Direction/ Distance (m)	Elev/Diff (m)	Site	DB
<b>Report Year:</b>	2013			<b>Cont Last Name:</b>	JONES
<b>Not-Current Rpt?:</b>	No			<b>Contact Position:</b>	SSE DIRECTOR
<b>Yr of Last Filed Rpt:</b>	2014			<b>Contact Fax:</b>	
<b>Fac ID:</b>	229166			<b>Contact Ph.:</b>	2893744261
<b>Fac Name:</b>	LAKE SHORE BAKERY			<b>Cont Area Code:</b>	289
<b>Fac Address1:</b>	2150 LAKE SHORE BOULEVARD WEST			<b>Contact Tel.:</b>	93744261
<b>Fac Address2:</b>	NOT AVAILABLE			<b>Contact Ext.:</b>	
<b>Fac Postal Zip:</b>	M8V1A3			<b>Cont Fax Area Cde:</b>	
<b>Facility Lat:</b>	43.6255			<b>Contact Fax:</b>	
<b>Facility Long:</b>	-79.4831			<b>Contact Email:</b>	SHANNON.JONES@MDLZ.COM
<b>DLS (Last Filed Rpt):</b>				<b>Latitude:</b>	43.6255
<b>Facility DLS:</b>				<b>Longitude:</b>	-79.4831
<b>Datum:</b>	1983			<b>UTM Zone:</b>	
<b>Facility Cmnts:</b>				<b>UTM Northing:</b>	
<b>URL:</b>				<b>UTM Easting:</b>	
<b>No of Empl.:</b>	450			<b>Waste Streams:</b>	
<b>Parent Co.:</b>				<b>No Streams:</b>	
<b>No Parent Co.:</b>				<b>Waste Off Sites:</b>	
<b>Pollut Prev Cmnts:</b>				<b>No Off Sites:</b>	
<b>Stacks:</b>				<b>Shutdown:</b>	
<b>No of Stacks:</b>				<b>No of Shutdown:</b>	
<b>Canadian SIC Code (2 digit):</b>					
<b>Canadian SIC Code:</b>					
<b>SIC Code Description:</b>					
<b>American SIC Code:</b>					
<b>NAICS Code (2 digit):</b>	31				
<b>NAICS 2 Description:</b>	Manufacturing				
<b>NAICS Code (4 digit):</b>	3118				
<b>NAICS 4 Description:</b>	Bakeries and tortilla manufacturing				
<b>NAICS Code (6 digit):</b>	311821				
<b>NAICS 6 Description:</b>	Cookie and cracker manufacturing				
<b><u>Substance Release Report</u></b>					
<b>Category Type ID:</b>	1				
<b>Category Type Desc:</b>	Stack / Point				
<b>Category Type Desc (fr):</b>	Rejets de cheminée ou ponctuels				
<b>Grouping:</b>	Total Air				
<b>Trans Code:</b>	ASta				
<b>Chem:</b>	PM10 - Particulate Matter <= 10 Microns				
<b>Chem (fr):</b>	PM10 - Matière particulaire <= 10 microns				
<b>Quantity:</b>	.78				
<b>Unit:</b>	tonnes				
<b>Basis of Estimate Cd:</b>	E2				
<b>Basis of Estimate Desc:</b>	E2- Published Emission Factors - In use from 2003 and onward				
<b>Category Type ID:</b>	1				
<b>Category Type Desc:</b>	Stack / Point				
<b>Category Type Desc (fr):</b>	Rejets de cheminée ou ponctuels				
<b>Grouping:</b>	Total Air				
<b>Trans Code:</b>	ASta				
<b>Chem:</b>	Volatile Organic Compounds (VOCs)				
<b>Chem (fr):</b>	Composés organiques volatils (COV)				
<b>Quantity:</b>	19.031				
<b>Unit:</b>	tonnes				
<b>Basis of Estimate Cd:</b>	C				
<b>Basis of Estimate Desc:</b>	C- Mass Balance				
<b>Category Type ID:</b>	1				
<b>Category Type Desc:</b>	Stack / Point				
<b>Category Type Desc (fr):</b>	Rejets de cheminée ou ponctuels				
<b>Grouping:</b>	Total Air				
<b>Trans Code:</b>	ASta				
<b>Chem:</b>	PM2.5 - Particulate Matter <= 2.5 Microns				
<b>Chem (fr):</b>	PM2,5 - Matière particulaire <= 2,5 microns				

Map Key	Number of Records	Direction/ Distance (m)	Elev/Diff (m)	Site	DB
<b>Quantity:</b> <b>Unit:</b> <b>Basis of Estimate Cd:</b> <b>Basis of Estimate Desc:</b>		.56 tonnes O O- Engineering Estimates			
<a href="#">179</a>	46 of 52	NNE/236.6	84.4 / 9.58	<b>Kraft Canada Inc.</b> 2150 Lakeshore Boulevard West Toronto ON L7N 2G4	ECA
<b>Approval No:</b> <b>Approval Date:</b> <b>Status:</b> <b>Record Type:</b> <b>Link Source:</b> <b>SWP Area Name:</b> <b>Approval Type:</b> <b>Project Type:</b> <b>Address:</b> <b>Full Address:</b> <b>Full PDF Link:</b>		2033-4URT6G 2003-04-10 Revoked and/or Replaced ECA IDS Toronto  ECA-AIR AIR 2150 Lakeshore Boulevard West		<b>MOE District:</b> <b>City:</b> <b>Longitude:</b> <b>Latitude:</b> <b>Geometry X:</b> <b>Geometry Y:</b> Metro Toronto  -79.47917 43.627094	
<a href="#">179</a>	47 of 52	NNE/236.6	84.4 / 9.58	<b>Nabisco Ltd.</b> 2150 Lakeshore Boulevard West Toronto ON M8V 1A3	ECA
<b>Approval No:</b> <b>Approval Date:</b> <b>Status:</b> <b>Record Type:</b> <b>Link Source:</b> <b>SWP Area Name:</b> <b>Approval Type:</b> <b>Project Type:</b> <b>Address:</b> <b>Full Address:</b> <b>Full PDF Link:</b>		2033-4URT6G 2001-03-27 Revoked and/or Replaced ECA IDS Toronto  ECA-AIR AIR 2150 Lakeshore Boulevard West		<b>MOE District:</b> <b>City:</b> <b>Longitude:</b> <b>Latitude:</b> <b>Geometry X:</b> <b>Geometry Y:</b> Metro Toronto  -79.47917 43.627094	
<a href="#">179</a>	48 of 52	NNE/236.6	84.4 / 9.58	<b>Kraft Canada Inc.</b> 2150 Lakeshore Boulevard West Toronto ON M8V 1A3	ECA
<b>Approval No:</b> <b>Approval Date:</b> <b>Status:</b> <b>Record Type:</b> <b>Link Source:</b> <b>SWP Area Name:</b> <b>Approval Type:</b> <b>Project Type:</b> <b>Address:</b> <b>Full Address:</b> <b>Full PDF Link:</b>		8-3441-94-006 2003-04-10 Revoked and/or Replaced ECA IDS Toronto  ECA-AIR AIR 2150 Lakeshore Boulevard West		<b>MOE District:</b> <b>City:</b> <b>Longitude:</b> <b>Latitude:</b> <b>Geometry X:</b> <b>Geometry Y:</b> Metro Toronto  -79.47917 43.627094	
<a href="#">179</a>	49 of 52	NNE/236.6	84.4 / 9.58	<b>Kraft Canada Inc.</b> 2150 Lakeshore Boulevard West Toronto ON M8V 1A3	ECA
<b>Approval No:</b> <b>Approval Date:</b> <b>Status:</b>		8927-6BZMKC 2005-07-03 Approved		<b>MOE District:</b> <b>City:</b> <b>Longitude:</b> Metro Toronto  -79.47917	

Map Key	Number of Records	Direction/ Distance (m)	Elev/Diff (m)	Site	DB
<b>Record Type:</b> ECA <b>Link Source:</b> IDS <b>SWP Area Name:</b> Toronto <b>Approval Type:</b> ECA-AIR <b>Project Type:</b> AIR <b>Address:</b> 2150 Lakeshore Boulevard West <b>Full Address:</b> <b>Full PDF Link:</b> <a href="https://www.accessenvironment.ene.gov.on.ca/instruments/7464-65PQ8Y-14.pdf">https://www.accessenvironment.ene.gov.on.ca/instruments/7464-65PQ8Y-14.pdf</a>					
<a href="#">179</a>	50 of 52	NNE/236.6	84.4 / 9.58	Golder Associates Ltd. 2150 Lakeshore Blvd. West Toronto ON M8V 1A3	GEN
<b>Generator No:</b> ON8026957 <b>Status:</b> <b>Approval Years:</b> 2014 <b>Contam. Facility:</b> No <b>MHSW Facility:</b> No <b>SIC Code:</b> 531310 <b>SIC Description:</b> REAL ESTATE PROPERTY MANAGERS <b>PO Box No:</b> <b>Country:</b> Canada <b>Choice of Contact:</b> CO_OFFICIAL <b>Co Admin:</b> <b>Phone No Admin:</b>					
<u>Detail(s)</u>					
<b>Waste Class:</b> 251 <b>Waste Class Desc:</b> OIL SKIMMINGS & SLUDGES					
<a href="#">179</a>	51 of 52	NNE/236.6	84.4 / 9.58	Mondelez International 2150 LAKESHORE BOULEVARD WEST TORONTO ON M8V 1A3	GEN
<b>Generator No:</b> ON0373001 <b>Status:</b> <b>Approval Years:</b> 2014 <b>Contam. Facility:</b> No <b>MHSW Facility:</b> No <b>SIC Code:</b> 311821, 311821, 311821 <b>SIC Description:</b> COOKIE AND CRACKER MANUFACTURING, COOKIE AND CRACKER MANUFACTURING, COOKIE AND CRACKER MANUFACTURING <b>PO Box No:</b> <b>Country:</b> Canada <b>Choice of Contact:</b> CO_OFFICIAL <b>Co Admin:</b> <b>Phone No Admin:</b>					
<u>Detail(s)</u>					
<b>Waste Class:</b> 269 <b>Waste Class Desc:</b> NON-HALOGENATED PESTICIDES <b>Waste Class:</b> 252 <b>Waste Class Desc:</b> WASTE OILS & LUBRICANTS <b>Waste Class:</b> 222 <b>Waste Class Desc:</b> HEAVY FUELS <b>Waste Class:</b> 148 <b>Waste Class Desc:</b> INORGANIC LABORATORY CHEMICALS <b>Waste Class:</b> 112 <b>Waste Class Desc:</b> ACID WASTE - HEAVY METALS <b>Waste Class:</b> 113 <b>Waste Class Desc:</b> ACID WASTE - OTHER METALS <b>Waste Class:</b> 251 <b>Waste Class Desc:</b> OIL SKIMMINGS & SLUDGES					

<i>Map Key</i>	<i>Number of Records</i>	<i>Direction/ Distance (m)</i>	<i>Elev/Diff (m)</i>	<i>Site</i>	<i>DB</i>
<b>Waste Class:</b> <b>Waste Class Desc:</b>		267 ORGANIC ACIDS			
<b>Waste Class:</b> <b>Waste Class Desc:</b>		262 DETERGENTS/SOAPS			
<b>Waste Class:</b> <b>Waste Class Desc:</b>		243 PCBS			
<b>Waste Class:</b> <b>Waste Class Desc:</b>		121 ALKALINE WASTES - HEAVY METALS			
<b>Waste Class:</b> <b>Waste Class Desc:</b>		213 PETROLEUM DISTILLATES			
<b>Waste Class:</b> <b>Waste Class Desc:</b>		241 HALOGENATED SOLVENTS			
<b>Waste Class:</b> <b>Waste Class Desc:</b>		331 WASTE COMPRESSED GASES			
<b>Waste Class:</b> <b>Waste Class Desc:</b>		146 OTHER SPECIFIED INORGANICS			
<b>Waste Class:</b> <b>Waste Class Desc:</b>		312 PATHOLOGICAL WASTES			
<b>Waste Class:</b> <b>Waste Class Desc:</b>		242 HALOGENATED PESTICIDES			
<b>Waste Class:</b> <b>Waste Class Desc:</b>		122 ALKALINE WASTES - OTHER METALS			
<b>Waste Class:</b> <b>Waste Class Desc:</b>		221 LIGHT FUELS			
<b>Waste Class:</b> <b>Waste Class Desc:</b>		270 OTHER SPECIFIED ORGANICS			
<b>Waste Class:</b> <b>Waste Class Desc:</b>		263 ORGANIC LABORATORY CHEMICALS			
<b>Waste Class:</b> <b>Waste Class Desc:</b>		212 ALIPHATIC SOLVENTS			
<b>Waste Class:</b> <b>Waste Class Desc:</b>		145 PAINT/PIGMENT/COATING RESIDUES			

[179](#) 52 of 52 NNE/236.6 84.4 / 9.58 Delsan-AIM 2150 lake shore blvd w toronto ON M6N 1X8 GEN

<b>Generator No:</b>	ON6951133	<b>PO Box No:</b>	
<b>Status:</b>	Registered	<b>Country:</b>	Canada
<b>Approval Years:</b>	As of Jun 2018	<b>Choice of Contact:</b>	
<b>Contam. Facility:</b>		<b>Co Admin:</b>	
<b>MHSW Facility:</b>		<b>Phone No Admin:</b>	
<b>SIC Code:</b>			
<b>SIC Description:</b>			

**Detail(s)**

**Waste Class:** 221 L  
**Waste Class Desc:** Light fuels

Map Key	Number of Records	Direction/ Distance (m)	Elev/Diff (m)	Site	DB
Waste Class:		251 L			
Waste Class Desc:		Waste oils/sludges (petroleum based)			
<a href="#">180</a>	1 of 1	WSW/236.8	79.8 / 5.07	2304 LAKE SHORE BLVD WEST TORONTO ON	WWIS
Well ID:		7328555		Data Entry Status:	
Construction Date:				Data Src:	
Primary Water Use:		Test Hole		Date Received:	
Sec. Water Use:		Monitoring		11/19/2018	
Final Well Status:		Test Hole		Selected Flag:	
Water Type:				Yes	
Casing Material:				Abandonment Rec:	
Audit No:		Z298312		Yes	
Tag:		A257234		Contractor:	
Construction Method:				7241	
Elevation (m):				Form Version:	
Elevation Reliability:				7	
Depth to Bedrock:				Owner:	
Well Depth:				Street Name:	
Overburden/Bedrock:				2304 LAKE SHORE BLVD WEST	
Pump Rate:				County:	
Static Water Level:				YORK AND TORONT	
Flowing (Y/N):				Municipality:	
Flow Rate:				ETOBICOKE BOROUGH	
Clear/Cloudy:				Site Info:	
				Lot:	
				Concession:	
				Concession Name:	
				Easting NAD83:	
				Northing NAD83:	
				Zone:	
				UTM Reliability:	
PDF URL (Map):					
<u>Bore Hole Information</u>					
Bore Hole ID:		1007377876		Elevation:	
DP2BR:				Elevrc:	
Spatial Status:				Zone:	
Code OB:				17	
Code OB Desc:				East83:	
Open Hole:				622088	
Cluster Kind:				North83:	
Date Completed:		10/12/2018		4830611	
Remarks:				Org CS:	
Elevrc Desc:				UTM83	
Location Source Date:				UTMRC:	
Improvement Location Source:				4	
Improvement Location Method:				UTMRC Desc:	
Source Revision Comment:				margin of error : 30 m - 100 m	
Supplier Comment:				Location Method:	
				wwr	
<u>Overburden and Bedrock</u>					
<u>Materials Interval</u>					
Formation ID:		1007636576			
Layer:		2			
Color:		6			
General Color:		BROWN			
Mat1:		28			
Most Common Material:		SAND			
Mat2:		06			
Mat2 Desc:		SILT			
Mat3:		77			
Mat3 Desc:		LOOSE			
Formation Top Depth:		.5			
Formation End Depth:		5			



Map Key	Number of Records	Direction/ Distance (m)	Elev/Diff (m)	Site	DB
<b>Formation End Depth UOM:</b>		ft			
<b><u>Overburden and Bedrock Materials Interval</u></b>					
<b>Formation ID:</b>		1007636577			
<b>Layer:</b>		3			
<b>Color:</b>		2			
<b>General Color:</b>		GREY			
<b>Mat1:</b>		06			
<b>Most Common Material:</b>		SILT			
<b>Mat2:</b>		28			
<b>Mat2 Desc:</b>		SAND			
<b>Mat3:</b>		66			
<b>Mat3 Desc:</b>		DENSE			
<b>Formation Top Depth:</b>		5			
<b>Formation End Depth:</b>		10			
<b>Formation End Depth UOM:</b>		ft			
<b><u>Overburden and Bedrock Materials Interval</u></b>					
<b>Formation ID:</b>		1007636578			
<b>Layer:</b>		4			
<b>Color:</b>		2			
<b>General Color:</b>		GREY			
<b>Mat1:</b>		06			
<b>Most Common Material:</b>		SILT			
<b>Mat2:</b>		28			
<b>Mat2 Desc:</b>		SAND			
<b>Mat3:</b>		66			
<b>Mat3 Desc:</b>		DENSE			
<b>Formation Top Depth:</b>		10			
<b>Formation End Depth:</b>		15			
<b>Formation End Depth UOM:</b>		ft			
<b><u>Overburden and Bedrock Materials Interval</u></b>					
<b>Formation ID:</b>		1007636575			
<b>Layer:</b>		1			
<b>Color:</b>		6			
<b>General Color:</b>		BROWN			
<b>Mat1:</b>		02			
<b>Most Common Material:</b>		TOPSOIL			
<b>Mat2:</b>					
<b>Mat2 Desc:</b>					
<b>Mat3:</b>					
<b>Mat3 Desc:</b>					
<b>Formation Top Depth:</b>		0			
<b>Formation End Depth:</b>		.5			
<b>Formation End Depth UOM:</b>		ft			
<b><u>Annular Space/Abandonment Sealing Record</u></b>					
<b>Plug ID:</b>		1007636588			
<b>Layer:</b>		3			
<b>Plug From:</b>		4			
<b>Plug To:</b>		15			
<b>Plug Depth UOM:</b>		ft			

<b>Map Key</b>	<b>Number of Records</b>	<b>Direction/ Distance (m)</b>	<b>Elev/Diff (m)</b>	<b>Site</b>	<b>DB</b>
<b><u>Annular Space/Abandonment Sealing Record</u></b>					
<b>Plug ID:</b>		1007636586			
<b>Layer:</b>		1			
<b>Plug From:</b>		0			
<b>Plug To:</b>		0.5			
<b>Plug Depth UOM:</b>		ft			
<b><u>Annular Space/Abandonment Sealing Record</u></b>					
<b>Plug ID:</b>		1007636587			
<b>Layer:</b>		2			
<b>Plug From:</b>		0.5			
<b>Plug To:</b>		4			
<b>Plug Depth UOM:</b>		ft			
<b><u>Method of Construction &amp; Well Use</u></b>					
<b>Method Construction ID:</b>		1007636585			
<b>Method Construction Code:</b>					
<b>Method Construction:</b>					
<b>Other Method Construction:</b>					
<b><u>Pipe Information</u></b>					
<b>Pipe ID:</b>		1007636574			
<b>Casing No:</b>		0			
<b>Comment:</b>					
<b>Alt Name:</b>					
<b><u>Construction Record - Casing</u></b>					
<b>Casing ID:</b>		1007636581			
<b>Layer:</b>		1			
<b>Material:</b>		5			
<b>Open Hole or Material:</b>		PLASTIC			
<b>Depth From:</b>		0			
<b>Depth To:</b>		8			
<b>Casing Diameter:</b>		1.25			
<b>Casing Diameter UOM:</b>		inch			
<b>Casing Depth UOM:</b>		ft			
<b><u>Construction Record - Screen</u></b>					
<b>Screen ID:</b>		1007636582			
<b>Layer:</b>		1			
<b>Slot:</b>		10			
<b>Screen Top Depth:</b>		5			
<b>Screen End Depth:</b>		15			
<b>Screen Material:</b>		5			
<b>Screen Depth UOM:</b>		ft			
<b>Screen Diameter UOM:</b>		inch			
<b>Screen Diameter:</b>		1.5			
<b><u>Water Details</u></b>					
<b>Water ID:</b>		1007636580			
<b>Layer:</b>					

Map Key	Number of Records	Direction/ Distance (m)	Elev/Diff (m)	Site	DB
<b>Kind Code:</b> <b>Kind:</b> <b>Water Found Depth:</b> <b>Water Found Depth UOM:</b> ft					
<b><u>Hole Diameter</u></b>					
<b>Hole ID:</b> 1007636579 <b>Diameter:</b> 205 <b>Depth From:</b> 0 <b>Depth To:</b> 15 <b>Hole Depth UOM:</b> ft <b>Hole Diameter UOM:</b> inch					
<a href="#">181</a>	1 of 1	NE/237.2	80.7 / 5.89	2161 LAKESHORE BLVD WEST ON	WWIS
<b>Well ID:</b> 7298740 <b>Construction Date:</b> <b>Primary Water Use:</b> <b>Sec. Water Use:</b> <b>Final Well Status:</b> Monitoring and Test Hole <b>Water Type:</b> <b>Casing Material:</b> <b>Audit No:</b> Z269857 <b>Tag:</b> A226212 <b>Construction Method:</b> <b>Elevation (m):</b> <b>Elevation Reliability:</b> <b>Depth to Bedrock:</b> <b>Well Depth:</b> <b>Overburden/Bedrock:</b> <b>Pump Rate:</b> <b>Static Water Level:</b> <b>Flowing (Y/N):</b> <b>Flow Rate:</b> <b>Clear/Cloudy:</b>  <b>PDF URL (Map):</b>					
<b>Data Entry Status:</b> <b>Data Src:</b> <b>Date Received:</b> 11/8/2017 <b>Selected Flag:</b> Yes <b>Abandonment Rec:</b> <b>Contractor:</b> 7383 <b>Form Version:</b> 7 <b>Owner:</b> <b>Street Name:</b> 2161 LAKESHORE BLVD WEST <b>County:</b> YORK AND TORONT <b>Municipality:</b> ETOBICOKE BOROUGH <b>Site Info:</b> <b>Lot:</b> <b>Concession:</b> <b>Concession Name:</b> <b>Easting NAD83:</b> <b>Northing NAD83:</b> <b>Zone:</b> <b>UTM Reliability:</b>					
<b><u>Bore Hole Information</u></b>					
<b>Bore Hole ID:</b> 1006791640 <b>DP2BR:</b> <b>Spatial Status:</b> <b>Code OB:</b> <b>Code OB Desc:</b> <b>Open Hole:</b> <b>Cluster Kind:</b> <b>Date Completed:</b> 10/18/2017 <b>Remarks:</b> <b>Elevrc Desc:</b> <b>Location Source Date:</b> <b>Improvement Location Source:</b> <b>Improvement Location Method:</b> <b>Source Revision Comment:</b> <b>Supplier Comment:</b>					
<b>Elevation:</b> 82.959579 <b>Elevrc:</b> <b>Zone:</b> 17 <b>East83:</b> 622678 <b>North83:</b> 4831308 <b>Org CS:</b> UTM83 <b>UTMRC:</b> 4 <b>UTMRC Desc:</b> margin of error : 30 m - 100 m <b>Location Method:</b> wwr					
<b><u>Overburden and Bedrock</u></b>					
<b><u>Materials Interval</u></b>					
<b>Formation ID:</b> 1007017764					

Map Key	Number of Records	Direction/ Distance (m)	Elev/Diff (m)	Site	DB
Layer:		2			
Color:					
General Color:					
Mat1:		05			
Most Common Material:		CLAY			
Mat2:		34			
Mat2 Desc:		TILL			
Mat3:					
Mat3 Desc:					
Formation Top Depth:		25			
Formation End Depth:		25			
Formation End Depth UOM:		ft			
<b><u>Overburden and Bedrock</u></b>					
<b><u>Materials Interval</u></b>					
Formation ID:		1007017763			
Layer:		1			
Color:					
General Color:					
Mat1:		28			
Most Common Material:		SAND			
Mat2:		34			
Mat2 Desc:		TILL			
Mat3:					
Mat3 Desc:					
Formation Top Depth:		0			
Formation End Depth:		25			
Formation End Depth UOM:		ft			
<b><u>Annular Space/Abandonment</u></b>					
<b><u>Sealing Record</u></b>					
Plug ID:		1007017771			
Layer:		2			
Plug From:		14			
Plug To:		25			
Plug Depth UOM:		ft			
<b><u>Annular Space/Abandonment</u></b>					
<b><u>Sealing Record</u></b>					
Plug ID:		1007017770			
Layer:		1			
Plug From:		0			
Plug To:		14			
Plug Depth UOM:		ft			
<b><u>Method of Construction &amp; Well</u></b>					
<b><u>Use</u></b>					
Method Construction ID:		1007017769			
Method Construction Code:					
Method Construction:					
Other Method Construction:					
<b><u>Pipe Information</u></b>					
Pipe ID:		1007017762			
Casing No:		0			
Comment:					
Alt Name:					

Map Key	Number of Records	Direction/ Distance (m)	Elev/Diff (m)	Site	DB
<b><u>Construction Record - Casing</u></b>					
Casing ID:		1007017767			
Layer:		1			
Material:		5			
Open Hole or Material:		PLASTIC			
Depth From:		0			
Depth To:		15			
Casing Diameter:		2			
Casing Diameter UOM:		inch			
Casing Depth UOM:		ft			
<b><u>Construction Record - Screen</u></b>					
Screen ID:		1007017768			
Layer:		1			
Slot:		10			
Screen Top Depth:		15			
Screen End Depth:		25			
Screen Material:		5			
Screen Depth UOM:		ft			
Screen Diameter UOM:		inch			
Screen Diameter:		2.375			
<b><u>Water Details</u></b>					
Water ID:		1007017766			
Layer:					
Kind Code:					
Kind:					
Water Found Depth:					
Water Found Depth UOM:		ft			
<b><u>Hole Diameter</u></b>					
Hole ID:		1007017765			
Diameter:		6			
Depth From:		0			
Depth To:		25			
Hole Depth UOM:		ft			
Hole Diameter UOM:		inch			
<b><u>182</u></b>	<b>1 of 1</b>	<b>NE/238.4</b>	<b>79.8 / 5.07</b>	<b>2169 Lakeshore Blvd W ETOBICOKE ON</b>	<b>WWIS</b>
Well ID:	7341476			<b>Data Entry Status:</b>	
Construction Date:				<b>Data Src:</b>	
Primary Water Use:	Monitoring			<b>Date Received:</b>	9/9/2019
Sec. Water Use:				<b>Selected Flag:</b>	Yes
Final Well Status:	Observation Wells			<b>Abandonment Rec:</b>	
Water Type:				<b>Contractor:</b>	6946
Casing Material:				<b>Form Version:</b>	7
Audit No:	Z312893			<b>Owner:</b>	
Tag:	A262874			<b>Street Name:</b>	2169 Lakeshore Blvd W
Construction Method:				<b>County:</b>	YORK AND TORONT
Elevation (m):				<b>Municipality:</b>	ETOBICOKE BOROUGH
Elevation Reliability:				<b>Site Info:</b>	
Depth to Bedrock:				<b>Lot:</b>	
Well Depth:				<b>Concession:</b>	
Overburden/Bedrock:				<b>Concession Name:</b>	
Pump Rate:				<b>Easting NAD83:</b>	

Map Key	Number of Records	Direction/ Distance (m)	Elev/Diff (m)	Site	DB
Static Water Level: Flowing (Y/N): Flow Rate: Clear/Cloudy:				Northing NAD83: Zone: UTM Reliability:	
PDF URL (Map):		https://d2khazk8e83rdv.cloudfront.net/moe_mapping/downloads/2Water/Wells_pdfs/734\7341476.pdf			
<u>Bore Hole Information</u>					
Bore Hole ID:	1007636932	Elevation:			
DP2BR:		Elevrc:			
Spatial Status:		Zone:		17	
Code OB:		East83:		622707	
Code OB Desc:		North83:		4831285	
Open Hole:		Org CS:		UTM83	
Cluster Kind:		UTMRC:		4	
Date Completed:	8/22/2019	UTMRC Desc:		margin of error : 30 m - 100 m	
Remarks:		Location Method:		wwr	
Elevrc Desc:					
Location Source Date:					
Improvement Location Source:					
Improvement Location Method:					
Source Revision Comment:					
Supplier Comment:					
<u>Overburden and Bedrock</u>					
<u>Materials Interval</u>					
Formation ID:	1008110188				
Layer:	3				
Color:	2				
General Color:	GREY				
Mat1:	05				
Most Common Material:	CLAY				
Mat2:	17				
Mat2 Desc:	SHALE				
Mat3:	66				
Mat3 Desc:	DENSE				
Formation Top Depth:	17				
Formation End Depth:	30				
Formation End Depth UOM:	ft				
<u>Overburden and Bedrock</u>					
<u>Materials Interval</u>					
Formation ID:	1008110186				
Layer:	1				
Color:	6				
General Color:	BROWN				
Mat1:	05				
Most Common Material:	CLAY				
Mat2:	28				
Mat2 Desc:	SAND				
Mat3:	85				
Mat3 Desc:	SOFT				
Formation Top Depth:	0				
Formation End Depth:	9				
Formation End Depth UOM:	ft				
<u>Overburden and Bedrock</u>					
<u>Materials Interval</u>					

<b>Map Key</b>	<b>Number of Records</b>	<b>Direction/ Distance (m)</b>	<b>Elev/Diff (m)</b>	<b>Site</b>	<b>DB</b>
<b>Formation ID:</b>		1008110187			
<b>Layer:</b>		2			
<b>Color:</b>		2			
<b>General Color:</b>		GREY			
<b>Mat1:</b>		05			
<b>Most Common Material:</b>		CLAY			
<b>Mat2:</b>					
<b>Mat2 Desc:</b>					
<b>Mat3:</b>		85			
<b>Mat3 Desc:</b>		SOFT			
<b>Formation Top Depth:</b>		9			
<b>Formation End Depth:</b>		17			
<b>Formation End Depth UOM:</b>		ft			
<b><u>Annular Space/Abandonment Sealing Record</u></b>					
<b>Plug ID:</b>		1008110907			
<b>Layer:</b>		2			
<b>Plug From:</b>		18			
<b>Plug To:</b>		30			
<b>Plug Depth UOM:</b>		ft			
<b><u>Annular Space/Abandonment Sealing Record</u></b>					
<b>Plug ID:</b>		1008110906			
<b>Layer:</b>		1			
<b>Plug From:</b>		0			
<b>Plug To:</b>		18			
<b>Plug Depth UOM:</b>		ft			
<b><u>Method of Construction &amp; Well Use</u></b>					
<b>Method Construction ID:</b>		1008111512			
<b>Method Construction Code:</b>		2			
<b>Method Construction:</b>		Rotary (Convent.)			
<b>Other Method Construction:</b>					
<b><u>Pipe Information</u></b>					
<b>Pipe ID:</b>		1008109768			
<b>Casing No:</b>		0			
<b>Comment:</b>					
<b>Alt Name:</b>					
<b><u>Construction Record - Casing</u></b>					
<b>Casing ID:</b>		1008111703			
<b>Layer:</b>		1			
<b>Material:</b>		5			
<b>Open Hole or Material:</b>		PLASTIC			
<b>Depth From:</b>		0			
<b>Depth To:</b>		20			
<b>Casing Diameter:</b>		2			
<b>Casing Diameter UOM:</b>		Inch			
<b>Casing Depth UOM:</b>		ft			
<b><u>Construction Record - Screen</u></b>					

Map Key	Number of Records	Direction/ Distance (m)	Elev/Diff (m)	Site	DB
<b>Screen ID:</b> 1008111973					
<b>Layer:</b> 1					
<b>Slot:</b> 10					
<b>Screen Top Depth:</b> 20					
<b>Screen End Depth:</b> 30					
<b>Screen Material:</b> 5					
<b>Screen Depth UOM:</b> ft					
<b>Screen Diameter UOM:</b> Inch					
<b>Screen Diameter:</b> 2.25					
<b><u>Results of Well Yield Testing</u></b>					
<b>Pump Test ID:</b> 1008112288					
<b>Pump Set At:</b>					
<b>Static Level:</b>					
<b>Final Level After Pumping:</b>					
<b>Recommended Pump Depth:</b>					
<b>Pumping Rate:</b>					
<b>Flowing Rate:</b>					
<b>Recommended Pump Rate:</b>					
<b>Levels UOM:</b> ft					
<b>Rate UOM:</b> GPM					
<b>Water State After Test Code:</b>					
<b>Water State After Test:</b>					
<b>Pumping Test Method:</b> 0					
<b>Pumping Duration HR:</b>					
<b>Pumping Duration MIN:</b>					
<b>Flowing:</b>					
<b><u>Hole Diameter</u></b>					
<b>Hole ID:</b> 1008111232					
<b>Diameter:</b> 8					
<b>Depth From:</b> 0					
<b>Depth To:</b> 30					
<b>Hole Depth UOM:</b> ft					
<b>Hole Diameter UOM:</b> Inch					
<a href="#">183</a>	1 of 12	SE/238.6	76.6 / 1.80	MIMICO CRUISING CLUB 200 Humber Bay Park Rd W ETOBICOKE ON M8V 3X7	GEN
<b>Generator No:</b> ON1179900					
<b>Status:</b>					
<b>Approval Years:</b> 03,04,05					
<b>Contam. Facility:</b>					
<b>MHSW Facility:</b>					
<b>SIC Code:</b> 713930					
<b>SIC Description:</b> Marinas					
<b><u>Detail(s)</u></b>					
<b>Waste Class:</b> 212					
<b>Waste Class Desc:</b> ALIPHATIC SOLVENTS					
<b>Waste Class:</b> 252					
<b>Waste Class Desc:</b> WASTE OILS & LUBRICANTS					
<a href="#">183</a>	2 of 12	SE/238.6	76.6 / 1.80	MIMICO CRUISING CLUB 200 HUMBER BAY PARK ROAD WEST TORONTO ON M8V 3X7	GEN



Map Key	Number of Records	Direction/ Distance (m)	Elev/Diff (m)	Site	DB
<b>Generator No:</b> <b>Status:</b> <b>Approval Years:</b> <b>Contam. Facility:</b> <b>MHSW Facility:</b> <b>SIC Code:</b> <b>SIC Description:</b>	ON1179900  06,07,08  713930	Marinas		<b>PO Box No:</b> <b>Country:</b> <b>Choice of Contact:</b> <b>Co Admin:</b> <b>Phone No Admin:</b>	
<u>Detail(s)</u>					
<b>Waste Class:</b> <b>Waste Class Desc:</b>	212	ALIPHATIC SOLVENTS			
<b>Waste Class:</b> <b>Waste Class Desc:</b>	252	WASTE OILS & LUBRICANTS			
<a href="#">183</a>	3 of 12	SE/238.6	76.6 / 1.80	<b>MIMICO CRUISING CLUB</b> <b>200 HUMBER BAY PARK ROAD WEST</b> <b>TORONTO ON M8V 3X7</b>	GEN
<b>Generator No:</b> <b>Status:</b> <b>Approval Years:</b> <b>Contam. Facility:</b> <b>MHSW Facility:</b> <b>SIC Code:</b> <b>SIC Description:</b>	ON1179900  2009  713930	Marinas		<b>PO Box No:</b> <b>Country:</b> <b>Choice of Contact:</b> <b>Co Admin:</b> <b>Phone No Admin:</b>	
<u>Detail(s)</u>					
<b>Waste Class:</b> <b>Waste Class Desc:</b>	212	ALIPHATIC SOLVENTS			
<b>Waste Class:</b> <b>Waste Class Desc:</b>	252	WASTE OILS & LUBRICANTS			
<a href="#">183</a>	4 of 12	SE/238.6	76.6 / 1.80	<b>MIMICO CRUISING CLUB</b> <b>200 HUMBER BAY PARK ROAD WEST</b> <b>TORONTO ON M8V 3X7</b>	GEN
<b>Generator No:</b> <b>Status:</b> <b>Approval Years:</b> <b>Contam. Facility:</b> <b>MHSW Facility:</b> <b>SIC Code:</b> <b>SIC Description:</b>	ON1179900  2010  713930	Marinas		<b>PO Box No:</b> <b>Country:</b> <b>Choice of Contact:</b> <b>Co Admin:</b> <b>Phone No Admin:</b>	
<u>Detail(s)</u>					
<b>Waste Class:</b> <b>Waste Class Desc:</b>	252	WASTE OILS & LUBRICANTS			
<b>Waste Class:</b> <b>Waste Class Desc:</b>	212	ALIPHATIC SOLVENTS			
<a href="#">183</a>	5 of 12	SE/238.6	76.6 / 1.80	<b>MIMICO CRUISING CLUB</b> <b>200 HUMBER BAY PARK ROAD WEST</b> <b>TORONTO ON M8V 3X7</b>	GEN
<b>Generator No:</b>	ON1179900			<b>PO Box No:</b>	

Map Key	Number of Records	Direction/ Distance (m)	Elev/Diff (m)	Site	DB
<b>Status:</b> <b>Approval Years:</b> 2011 <b>Contam. Facility:</b> <b>MHSW Facility:</b> <b>SIC Code:</b> 713930 <b>SIC Description:</b> Marinas					
				<b>Country:</b> <b>Choice of Contact:</b> <b>Co Admin:</b> <b>Phone No Admin:</b>	
<b><u>Detail(s)</u></b>					
		212			
<b>Waste Class:</b>		ALIPHATIC SOLVENTS			
		252			
<b>Waste Class:</b>		WASTE OILS & LUBRICANTS			
<a href="#">183</a>	6 of 12	SE/238.6	76.6 / 1.80	<b>MIMICO CRUISING CLUB</b> <b>200 HUMBER BAY PARK ROAD WEST</b> <b>TORONTO ON M8V 3X7</b>	GEN
<b>Generator No:</b> ON1179900 <b>Status:</b> <b>Approval Years:</b> 2012 <b>Contam. Facility:</b> <b>MHSW Facility:</b> <b>SIC Code:</b> 713930 <b>SIC Description:</b> Marinas					
				<b>PO Box No:</b> <b>Country:</b> <b>Choice of Contact:</b> <b>Co Admin:</b> <b>Phone No Admin:</b>	
<b><u>Detail(s)</u></b>					
		252			
<b>Waste Class:</b>		WASTE OILS & LUBRICANTS			
		212			
<b>Waste Class:</b>		ALIPHATIC SOLVENTS			
<a href="#">183</a>	7 of 12	SE/238.6	76.6 / 1.80	<b>MIMICO CRUISING CLUB</b> <b>200 HUMBER BAY PARK ROAD WEST</b> <b>TORONTO ON</b>	GEN
<b>Generator No:</b> ON1179900 <b>Status:</b> <b>Approval Years:</b> 2013 <b>Contam. Facility:</b> <b>MHSW Facility:</b> <b>SIC Code:</b> 713930 <b>SIC Description:</b> MARINAS					
				<b>PO Box No:</b> <b>Country:</b> <b>Choice of Contact:</b> <b>Co Admin:</b> <b>Phone No Admin:</b>	
<b><u>Detail(s)</u></b>					
		212			
<b>Waste Class:</b>		ALIPHATIC SOLVENTS			
		252			
<b>Waste Class:</b>		WASTE OILS & LUBRICANTS			
<a href="#">183</a>	8 of 12	SE/238.6	76.6 / 1.80	<b>MIMICO CRUISING CLUB</b> <b>200 HUMBER BAY PARK ROAD WEST</b> <b>TORONTO ON M8V 3X7</b>	GEN
<b>Generator No:</b> ON1179900 <b>Status:</b>					
				<b>PO Box No:</b> <b>Country:</b> Canada	

Map Key	Number of Records	Direction/ Distance (m)	Elev/Diff (m)	Site	DB
<b>Approval Years:</b> <b>Contam. Facility:</b> <b>MHSW Facility:</b> <b>SIC Code:</b> <b>SIC Description:</b>	2016 No No 713930 MARINAS			<b>Choice of Contact:</b> <b>Co Admin:</b> <b>Phone No Admin:</b>	CO_OFFICIAL
<b><u>Detail(s)</u></b>					
<b>Waste Class:</b> <b>Waste Class Desc:</b>	252 WASTE OILS & LUBRICANTS				
<b>Waste Class:</b> <b>Waste Class Desc:</b>	212 ALIPHATIC SOLVENTS				
<b>183</b>	9 of 12	SE/238.6	76.6 / 1.80	<b>MIMICO CRUISING CLUB</b> <b>200 HUMBER BAY PARK ROAD WEST</b> <b>TORONTO ON M8V 3X7</b>	GEN
<b>Generator No:</b> <b>Status:</b> <b>Approval Years:</b> <b>Contam. Facility:</b> <b>MHSW Facility:</b> <b>SIC Code:</b> <b>SIC Description:</b>	ON1179900  2015 No No 713930 MARINAS			<b>PO Box No:</b> <b>Country:</b> <b>Choice of Contact:</b> <b>Co Admin:</b> <b>Phone No Admin:</b>	Canada CO_OFFICIAL
<b><u>Detail(s)</u></b>					
<b>Waste Class:</b> <b>Waste Class Desc:</b>	212 ALIPHATIC SOLVENTS				
<b>Waste Class:</b> <b>Waste Class Desc:</b>	252 WASTE OILS & LUBRICANTS				
<b>183</b>	10 of 12	SE/238.6	76.6 / 1.80	<b>MIMICO CRUISING CLUB</b> <b>200 HUMBER BAY PARK ROAD WEST</b> <b>TORONTO ON M8V 3X7</b>	GEN
<b>Generator No:</b> <b>Status:</b> <b>Approval Years:</b> <b>Contam. Facility:</b> <b>MHSW Facility:</b> <b>SIC Code:</b> <b>SIC Description:</b>	ON1179900  2014 No No 713930 MARINAS			<b>PO Box No:</b> <b>Country:</b> <b>Choice of Contact:</b> <b>Co Admin:</b> <b>Phone No Admin:</b>	Canada CO_OFFICIAL
<b><u>Detail(s)</u></b>					
<b>Waste Class:</b> <b>Waste Class Desc:</b>	212 ALIPHATIC SOLVENTS				
<b>Waste Class:</b> <b>Waste Class Desc:</b>	252 WASTE OILS & LUBRICANTS				
<b>183</b>	11 of 12	SE/238.6	76.6 / 1.80	<b>MIMICO CRUISING CLUB</b> <b>200 HUMBER BAY PARK ROAD WEST</b> <b>TORONTO ON M8V 3X7</b>	GEN
<b>Generator No:</b> <b>Status:</b> <b>Approval Years:</b>	ON1179900 Registered As of Dec 2018			<b>PO Box No:</b> <b>Country:</b> <b>Choice of Contact:</b>	Canada

Map Key	Number of Records	Direction/ Distance (m)	Elev/Diff (m)	Site	DB
Contam. Facility: MHSW Facility: SIC Code: SIC Description:				Co Admin: Phone No Admin:	
<u>Detail(s)</u>					
Waste Class:		212 L			
Waste Class Desc:		Aliphatic solvents and residues			
Waste Class:		252 L			
Waste Class Desc:		Waste crankcase oils and lubricants			
<a href="#">183</a>	12 of 12	SE/238.6	76.6 / 1.80	MIMICO CRUISING CLUB 200 HUMBER BAY PARK ROAD WEST TORONTO ON M8V 3X7	GEN
Generator No:		ON1179900		PO Box No:	
Status:		Registered		Country:	Canada
Approval Years:		As of Jul 2020		Choice of Contact:	
Contam. Facility:				Co Admin:	
MHSW Facility:				Phone No Admin:	
SIC Code:					
SIC Description:					
<u>Detail(s)</u>					
Waste Class:		252 L			
Waste Class Desc:		Waste crankcase oils and lubricants			
Waste Class:		212 L			
Waste Class Desc:		Aliphatic solvents and residues			
<a href="#">184</a>	1 of 1	NE/239.1	79.9 / 5.11	2169 Lakeshore Blvd W ETOBICOKE ON	WWIS
Well ID:		7341474		Data Entry Status:	
Construction Date:				Data Src:	
Primary Water Use:		Monitoring		Date Received:	9/9/2019
Sec. Water Use:				Selected Flag:	Yes
Final Well Status:		Observation Wells		Abandonment Rec:	
Water Type:				Contractor:	6946
Casing Material:				Form Version:	7
Audit No:		Z312903		Owner:	
Tag:		A262875		Street Name:	2169 Lakeshore Blvd W
Construction Method:				County:	YORK AND TORONT
Elevation (m):				Municipality:	ETOBICOKE BOROUGH
Elevation Reliability:				Site Info:	
Depth to Bedrock:				Lot:	
Well Depth:				Concession:	
Overburden/Bedrock:				Concession Name:	
Pump Rate:				Easting NAD83:	
Static Water Level:				Northing NAD83:	
Flowing (Y/N):				Zone:	
Flow Rate:				UTM Reliability:	
Clear/Cloudy:					
PDF URL (Map):					
<u>Bore Hole Information</u>					
Bore Hole ID:		1007636926		Elevation:	

Map Key	Number of Records	Direction/ Distance (m)	Elev/Diff (m)	Site	DB
<hr/>					
DP2BR:				Elevrc:	
Spatial Status:				Zone:	17
Code OB:				East83:	622695
Code OB Desc:				North83:	4831297
Open Hole:				Org CS:	UTM83
Cluster Kind:				UTMRC:	4
Date Completed:	8/22/2019			UTMRC Desc:	margin of error : 30 m - 100 m
Remarks:				Location Method:	wwr
Elevrc Desc:					
Location Source Date:					
Improvement Location Source:					
Improvement Location Method:					
Source Revision Comment:					
Supplier Comment:					
<u>Overburden and Bedrock</u>					
<u>Materials Interval</u>					
Formation ID:		1008046658			
Layer:		3			
Color:		2			
General Color:		GREY			
Mat1:		05			
Most Common Material:		CLAY			
Mat2:		17			
Mat2 Desc:		SHALE			
Mat3:		73			
Mat3 Desc:		HARD			
Formation Top Depth:		17			
Formation End Depth:		25			
Formation End Depth UOM:		ft			
<u>Overburden and Bedrock</u>					
<u>Materials Interval</u>					
Formation ID:		1008046657			
Layer:		2			
Color:		2			
General Color:		GREY			
Mat1:		05			
Most Common Material:		CLAY			
Mat2:					
Mat2 Desc:					
Mat3:		85			
Mat3 Desc:		SOFT			
Formation Top Depth:		7			
Formation End Depth:		17			
Formation End Depth UOM:		ft			
<u>Overburden and Bedrock</u>					
<u>Materials Interval</u>					
Formation ID:		1008046656			
Layer:		1			
Color:		6			
General Color:		BROWN			
Mat1:		05			
Most Common Material:		CLAY			
Mat2:		28			
Mat2 Desc:		SAND			
Mat3:		85			
Mat3 Desc:		SOFT			
Formation Top Depth:		0			

<b>Map Key</b>	<b>Number of Records</b>	<b>Direction/ Distance (m)</b>	<b>Elev/Diff (m)</b>	<b>Site</b>	<b>DB</b>
<b>Formation End Depth:</b>	7				
<b>Formation End Depth UOM:</b>	ft				
<b><u>Annular Space/Abandonment Sealing Record</u></b>					
<b>Plug ID:</b>	1008046939				
<b>Layer:</b>	2				
<b>Plug From:</b>	13				
<b>Plug To:</b>	25				
<b>Plug Depth UOM:</b>	ft				
<b><u>Annular Space/Abandonment Sealing Record</u></b>					
<b>Plug ID:</b>	1008046938				
<b>Layer:</b>	1				
<b>Plug From:</b>	0				
<b>Plug To:</b>	13				
<b>Plug Depth UOM:</b>	ft				
<b><u>Method of Construction &amp; Well Use</u></b>					
<b>Method Construction ID:</b>	1008047288				
<b>Method Construction Code:</b>	2				
<b>Method Construction:</b>	Rotary (Convent.)				
<b>Other Method Construction:</b>					
<b><u>Pipe Information</u></b>					
<b>Pipe ID:</b>	1008046294				
<b>Casing No:</b>	0				
<b>Comment:</b>					
<b>Alt Name:</b>					
<b><u>Construction Record - Casing</u></b>					
<b>Casing ID:</b>	1008047435				
<b>Layer:</b>	1				
<b>Material:</b>	5				
<b>Open Hole or Material:</b>	PLASTIC				
<b>Depth From:</b>	0				
<b>Depth To:</b>	15				
<b>Casing Diameter:</b>	2				
<b>Casing Diameter UOM:</b>	Inch				
<b>Casing Depth UOM:</b>	ft				
<b><u>Construction Record - Screen</u></b>					
<b>Screen ID:</b>	1008047552				
<b>Layer:</b>	1				
<b>Slot:</b>	10				
<b>Screen Top Depth:</b>	15				
<b>Screen End Depth:</b>	25				
<b>Screen Material:</b>	1				
<b>Screen Depth UOM:</b>	ft				
<b>Screen Diameter UOM:</b>	Inch				
<b>Screen Diameter:</b>	2.25				

Map Key	Number of Records	Direction/ Distance (m)	Elev/Diff (m)	Site	DB
<b><u>Results of Well Yield Testing</u></b>					
Pump Test ID:		1008047754			
Pump Set At:					
Static Level:					
Final Level After Pumping:					
Recommended Pump Depth:					
Pumping Rate:					
Flowing Rate:					
Recommended Pump Rate:					
Levels UOM:		ft			
Rate UOM:		GPM			
Water State After Test Code:					
Water State After Test:					
Pumping Test Method:		0			
Pumping Duration HR:					
Pumping Duration MIN:					
Flowing:					
<b><u>Hole Diameter</u></b>					
Hole ID:		1008047103			
Diameter:		8			
Depth From:		0			
Depth To:		25			
Hole Depth UOM:		ft			
Hole Diameter UOM:		Inch			
<a href="#">185</a>	1 of 1	NE/240.5	79.8 / 5.07	2169 Lakeshore Blvd W ETOBICOKE ON	WWIS
Well ID:	7341478			Data Entry Status:	
Construction Date:				Data Src:	
Primary Water Use:	Monitoring			Date Received:	9/9/2019
Sec. Water Use:				Selected Flag:	Yes
Final Well Status:	Observation Wells			Abandonment Rec:	
Water Type:				Contractor:	6946
Casing Material:				Form Version:	7
Audit No:	Z312894			Owner:	
Tag:	A275653			Street Name:	2169 Lakeshore Blvd W
Construction Method:				County:	YORK AND TORONT
Elevation (m):				Municipality:	ETOBICOKE BOROUGH
Elevation Reliability:				Site Info:	
Depth to Bedrock:				Lot:	
Well Depth:				Concession:	
Overburden/Bedrock:				Concession Name:	
Pump Rate:				Easting NAD83:	
Static Water Level:				Northing NAD83:	
Flowing (Y/N):				Zone:	
Flow Rate:				UTM Reliability:	
Clear/Cloudy:					
PDF URL (Map):	https://d2khazk8e83rdv.cloudfront.net/moe_mapping/downloads/2Water/Wells_pdfs/734\7341478.pdf				
<b><u>Bore Hole Information</u></b>					
Bore Hole ID:	1007636938			Elevation:	
DP2BR:				Elevrc:	
Spatial Status:				Zone:	17
Code OB:				East83:	622736
Code OB Desc:				North83:	4831254
Open Hole:				Org CS:	UTM83
Cluster Kind:				UTMRC:	4

Map Key	Number of Records	Direction/ Distance (m)	Elev/Diff (m)	Site	DB
Date Completed:		8/16/2019		UTMRC Desc:	margin of error : 30 m - 100 m
Remarks:				Location Method:	wwr
Elevrc Desc:					
Location Source Date:					
Improvement Location Source:					
Improvement Location Method:					
Source Revision Comment:					
Supplier Comment:					
<u>Overburden and Bedrock</u>					
<u>Materials Interval</u>					
Formation ID:		1008046666			
Layer:		1			
Color:		6			
General Color:		BROWN			
Mat1:		05			
Most Common Material:		CLAY			
Mat2:		28			
Mat2 Desc:		SAND			
Mat3:		79			
Mat3 Desc:		PACKED			
Formation Top Depth:		0			
Formation End Depth:		6			
Formation End Depth UOM:		ft			
<u>Overburden and Bedrock</u>					
<u>Materials Interval</u>					
Formation ID:		1008046667			
Layer:		2			
Color:		2			
General Color:		GREY			
Mat1:		05			
Most Common Material:		CLAY			
Mat2:					
Mat2 Desc:					
Mat3:		85			
Mat3 Desc:		SOFT			
Formation Top Depth:		6			
Formation End Depth:		18			
Formation End Depth UOM:		ft			
<u>Overburden and Bedrock</u>					
<u>Materials Interval</u>					
Formation ID:		1008046669			
Layer:		4			
Color:		2			
General Color:		GREY			
Mat1:		17			
Most Common Material:		SHALE			
Mat2:		26			
Mat2 Desc:		ROCK			
Mat3:		05			
Mat3 Desc:		CLAY			
Formation Top Depth:		27			
Formation End Depth:		60			
Formation End Depth UOM:		ft			
<u>Overburden and Bedrock</u>					
<u>Materials Interval</u>					



<b>Map Key</b>	<b>Number of Records</b>	<b>Direction/ Distance (m)</b>	<b>Elev/Diff (m)</b>	<b>Site</b>	<b>DB</b>
<hr/>					
<b>Formation ID:</b>		1008046668			
<b>Layer:</b>		3			
<b>Color:</b>		2			
<b>General Color:</b>		GREY			
<b>Mat1:</b>		05			
<b>Most Common Material:</b>		CLAY			
<b>Mat2:</b>		17			
<b>Mat2 Desc:</b>		SHALE			
<b>Mat3:</b>		73			
<b>Mat3 Desc:</b>		HARD			
<b>Formation Top Depth:</b>		18			
<b>Formation End Depth:</b>		27			
<b>Formation End Depth UOM:</b>		ft			
 <b><u>Annular Space/Abandonment Sealing Record</u></b>					
<b>Plug ID:</b>		1008046944			
<b>Layer:</b>		1			
<b>Plug From:</b>		1			
<b>Plug To:</b>		48			
<b>Plug Depth UOM:</b>		ft			
 <b><u>Annular Space/Abandonment Sealing Record</u></b>					
<b>Plug ID:</b>		1008046945			
<b>Layer:</b>		2			
<b>Plug From:</b>		48			
<b>Plug To:</b>		60			
<b>Plug Depth UOM:</b>		ft			
 <b><u>Method of Construction &amp; Well Use</u></b>					
<b>Method Construction ID:</b>		1008047292			
<b>Method Construction Code:</b>		2			
<b>Method Construction:</b>		Rotary (Convent.)			
<b>Other Method Construction:</b>					
 <b><u>Method of Construction &amp; Well Use</u></b>					
<b>Method Construction ID:</b>		1008047293			
<b>Method Construction Code:</b>		7			
<b>Method Construction:</b>		Diamond			
<b>Other Method Construction:</b>					
 <b><u>Pipe Information</u></b>					
<b>Pipe ID:</b>		1008046297			
<b>Casing No:</b>		0			
<b>Comment:</b>					
<b>Alt Name:</b>					
 <b><u>Construction Record - Casing</u></b>					
<b>Casing ID:</b>		1008047438			
<b>Layer:</b>		1			
<b>Material:</b>		5			

Map Key	Number of Records	Direction/ Distance (m)	Elev/Diff (m)	Site	DB
Open Hole or Material:		PLASTIC			
Depth From:		0			
Depth To:		50			
Casing Diameter:		2			
Casing Diameter UOM:		Inch			
Casing Depth UOM:		ft			
<u>Construction Record - Screen</u>					
Screen ID:		1008047555			
Layer:		1			
Slot:		10			
Screen Top Depth:		50			
Screen End Depth:		60			
Screen Material:		5			
Screen Depth UOM:		ft			
Screen Diameter UOM:		Inch			
Screen Diameter:		2.25			
<u>Results of Well Yield Testing</u>					
Pump Test ID:		1008047757			
Pump Set At:					
Static Level:					
Final Level After Pumping:					
Recommended Pump Depth:					
Pumping Rate:					
Flowing Rate:					
Recommended Pump Rate:					
Levels UOM:		ft			
Rate UOM:		GPM			
Water State After Test Code:					
Water State After Test:					
Pumping Test Method:		0			
Pumping Duration HR:					
Pumping Duration MIN:					
Flowing:					
<u>Hole Diameter</u>					
Hole ID:		1008047108			
Diameter:		4			
Depth From:		27			
Depth To:		60			
Hole Depth UOM:		ft			
Hole Diameter UOM:		Inch			
<u>Hole Diameter</u>					
Hole ID:		1008047107			
Diameter:		8			
Depth From:		0			
Depth To:		27			
Hole Depth UOM:		ft			
Hole Diameter UOM:		Inch			
<a href="#">186</a>	1 of 1	ENE/240.7	75.4 / 0.66	2157 LAKESHORE BLVD. W. Toronto ON	WWIS
Well ID:		7137708		Data Entry Status:	
Construction Date:				Data Src:	
Primary Water Use:		Monitoring		Date Received:	
				1/12/2010	

Map Key	Number of Records	Direction/ Distance (m)	Elev/Diff (m)	Site	DB
Sec. Water Use:				Selected Flag:	Yes
Final Well Status:	Abandoned-Other			Abandonment Rec:	Yes
Water Type:				Contractor:	6607
Casing Material:				Form Version:	5
Audit No:	M06290			Owner:	
Tag:	A081373			Street Name:	2157 LAKESHORE BLVD. W.
Construction Method:				County:	YORK AND TORONT
Elevation (m):				Municipality:	ETOBICOKE BOROUGH
Elevation Reliability:				Site Info:	
Depth to Bedrock:				Lot:	
Well Depth:				Concession:	
Overburden/Bedrock:				Concession Name:	
Pump Rate:				Easting NAD83:	
Static Water Level:				Northing NAD83:	
Flowing (Y/N):				Zone:	
Flow Rate:				UTM Reliability:	
Clear/Cloudy:					

PDF URL (Map): [https://d2khazk8e83rdv.cloudfront.net/moe\\_mapping/downloads/2Water/Wells\\_pdfs/713\7137708.pdf](https://d2khazk8e83rdv.cloudfront.net/moe_mapping/downloads/2Water/Wells_pdfs/713\7137708.pdf)

#### Bore Hole Information

Bore Hole ID:	1003246501	Elevation:	75.528076
DP2BR:		Elevrc:	
Spatial Status:		Zone:	17
Code OB:		East83:	622788
Code OB Desc:		North83:	4831129
Open Hole:		Org CS:	UTM83
Cluster Kind:	This is a record from cluster log sheet	UTMRC:	4
Date Completed:	12/9/2009	UTMRC Desc:	margin of error : 30 m - 100 m
Remarks:		Location Method:	wwr
Elevrc Desc:			
Location Source Date:			
Improvement Location Source:			
Improvement Location Method:			
Source Revision Comment:			
Supplier Comment:			

#### Annular Space/Abandonment Sealing Record

Plug ID:	1003246505
Layer:	
Plug From:	
Plug To:	
Plug Depth UOM:	

#### Method of Construction & Well Use

Method Construction ID:	1003246504
Method Construction Code:	
Method Construction:	
Other Method Construction:	BORING

#### Pipe Information

Pipe ID:	1003246506
Casing No:	0
Comment:	
Alt Name:	

Map Key	Number of Records	Direction/ Distance (m)	Elev/Diff (m)	Site	DB
<b><u>Construction Record - Casing</u></b>					
Casing ID:		1003246508			
Layer:					
Material:					
Open Hole or Material:					
Depth From:					
Depth To:					
Casing Diameter:					
Casing Diameter UOM:					
Casing Depth UOM:					
<b><u>Results of Well Yield Testing</u></b>					
Pump Test ID:		1003246509			
Pump Set At:					
Static Level:		3.2			
Final Level After Pumping:					
Recommended Pump Depth:					
Pumping Rate:					
Flowing Rate:					
Recommended Pump Rate:					
Levels UOM:		m			
Rate UOM:					
Water State After Test Code:					
Water State After Test:					
Pumping Test Method:					
Pumping Duration HR:					
Pumping Duration MIN:					
Flowing:					
<b><u>Hole Diameter</u></b>					
Hole ID:		1003246503			
Diameter:		21			
Depth From:					
Depth To:		6.9			
Hole Depth UOM:		m			
Hole Diameter UOM:		cm			
<b><u>Bore Hole Information</u></b>					
Bore Hole ID:	1003246519			Elevation:	75.911033
DP2BR:				Elevrc:	
Spatial Status:				Zone:	17
Code OB:				East83:	622780
Code OB Desc:				North83:	4831119
Open Hole:				Org CS:	UTM83
Cluster Kind:	This is a record from cluster log sheet			UTMRC:	4
Date Completed:	12/9/2009			UTMRC Desc:	margin of error : 30 m - 100 m
Remarks:				Location Method:	wwr
Elevrc Desc:					
Location Source Date:					
Improvement Location Source:					
Improvement Location Method:					
Source Revision Comment:					
Supplier Comment:					
<b><u>Annular Space/Abandonment</u></b>					
<b><u>Sealing Record</u></b>					
Plug ID:		1003246523			

Map Key	Number of Records	Direction/ Distance (m)	Elev/Diff (m)	Site	DB
<b>Layer:</b> <b>Plug From:</b> <b>Plug To:</b> <b>Plug Depth UOM:</b>					
<b><u>Method of Construction &amp; Well Use</u></b>					
<b>Method Construction ID:</b>	1003246522				
<b>Method Construction Code:</b>					
<b>Method Construction:</b>					
<b>Other Method Construction:</b>	BORING				
<b><u>Pipe Information</u></b>					
<b>Pipe ID:</b>	1003246524				
<b>Casing No:</b>	0				
<b>Comment:</b>					
<b>Alt Name:</b>					
<b><u>Construction Record - Casing</u></b>					
<b>Casing ID:</b>	1003246526				
<b>Layer:</b>					
<b>Material:</b>					
<b>Open Hole or Material:</b>					
<b>Depth From:</b>					
<b>Depth To:</b>					
<b>Casing Diameter:</b>					
<b>Casing Diameter UOM:</b>					
<b>Casing Depth UOM:</b>					
<b><u>Results of Well Yield Testing</u></b>					
<b>Pump Test ID:</b>	1003246527				
<b>Pump Set At:</b>					
<b>Static Level:</b>	3.4				
<b>Final Level After Pumping:</b>					
<b>Recommended Pump Depth:</b>					
<b>Pumping Rate:</b>					
<b>Flowing Rate:</b>					
<b>Recommended Pump Rate:</b>					
<b>Levels UOM:</b>	m				
<b>Rate UOM:</b>					
<b>Water State After Test Code:</b>					
<b>Water State After Test:</b>					
<b>Pumping Test Method:</b>					
<b>Pumping Duration HR:</b>					
<b>Pumping Duration MIN:</b>					
<b>Flowing:</b>					
<b><u>Hole Diameter</u></b>					
<b>Hole ID:</b>	1003246521				
<b>Diameter:</b>	21				
<b>Depth From:</b>					
<b>Depth To:</b>	10				
<b>Hole Depth UOM:</b>	m				
<b>Hole Diameter UOM:</b>	cm				
<b><u>Bore Hole Information</u></b>					

<b>Map Key</b>	<b>Number of Records</b>	<b>Direction/ Distance (m)</b>	<b>Elev/Diff (m)</b>	<b>Site</b>	<b>DB</b>
<hr/>					
<b>Bore Hole ID:</b>	1003246510			<b>Elevation:</b>	76.387336
<b>DP2BR:</b>				<b>Elevrc:</b>	
<b>Spatial Status:</b>				<b>Zone:</b>	17
<b>Code OB:</b>				<b>East83:</b>	622775
<b>Code OB Desc:</b>				<b>North83:</b>	4831121
<b>Open Hole:</b>				<b>Org CS:</b>	UTM83
<b>Cluster Kind:</b>	This is a record from cluster log sheet			<b>UTMRC:</b>	4
<b>Date Completed:</b>	12/9/2009			<b>UTMRC Desc:</b>	margin of error : 30 m - 100 m
<b>Remarks:</b>				<b>Location Method:</b>	wwr
<b>Elevrc Desc:</b>					
<b>Location Source Date:</b>					
<b>Improvement Location Source:</b>					
<b>Improvement Location Method:</b>					
<b>Source Revision Comment:</b>					
<b>Supplier Comment:</b>					
 <b><u>Annular Space/Abandonment Sealing Record</u></b>					
<b>Plug ID:</b>	1003246514				
<b>Layer:</b>					
<b>Plug From:</b>					
<b>Plug To:</b>					
<b>Plug Depth UOM:</b>					
 <b><u>Method of Construction &amp; Well Use</u></b>					
<b>Method Construction ID:</b>	1003246513				
<b>Method Construction Code:</b>					
<b>Method Construction:</b>					
<b>Other Method Construction:</b>	BORING				
 <b><u>Pipe Information</u></b>					
<b>Pipe ID:</b>	1003246515				
<b>Casing No:</b>	0				
<b>Comment:</b>					
<b>Alt Name:</b>					
 <b><u>Construction Record - Casing</u></b>					
<b>Casing ID:</b>	1003246517				
<b>Layer:</b>					
<b>Material:</b>					
<b>Open Hole or Material:</b>					
<b>Depth From:</b>					
<b>Depth To:</b>					
<b>Casing Diameter:</b>					
<b>Casing Diameter UOM:</b>					
<b>Casing Depth UOM:</b>					
 <b><u>Results of Well Yield Testing</u></b>					
<b>Pump Test ID:</b>	1003246518				
<b>Pump Set At:</b>					
<b>Static Level:</b>					
<b>Final Level After Pumping:</b>					
<b>Recommended Pump Depth:</b>					
<b>Pumping Rate:</b>					
<b>Flowing Rate:</b>					

Map Key	Number of Records	Direction/ Distance (m)	Elev/Diff (m)	Site	DB
<b>Recommended Pump Rate:</b>					
<b>Levels UOM:</b>		m			
<b>Rate UOM:</b>					
<b>Water State After Test Code:</b>					
<b>Water State After Test:</b>					
<b>Pumping Test Method:</b>					
<b>Pumping Duration HR:</b>					
<b>Pumping Duration MIN:</b>					
<b>Flowing:</b>					
<b><u>Hole Diameter</u></b>					
<b>Hole ID:</b>		1003246512			
<b>Diameter:</b>		21			
<b>Depth From:</b>					
<b>Depth To:</b>		3			
<b>Hole Depth UOM:</b>		m			
<b>Hole Diameter UOM:</b>		cm			
<b><u>Bore Hole Information</u></b>					
<b>Bore Hole ID:</b>	1002918854			<b>Elevation:</b>	78.012176
<b>DP2BR:</b>				<b>Elevrc:</b>	
<b>Spatial Status:</b>				<b>Zone:</b>	17
<b>Code OB:</b>				<b>East83:</b>	622653
<b>Code OB Desc:</b>				<b>North83:</b>	4831164
<b>Open Hole:</b>				<b>Org CS:</b>	UTM83
<b>Cluster Kind:</b>				<b>UTMRC:</b>	4
<b>Date Completed:</b>	12/9/2009			<b>UTMRC Desc:</b>	margin of error : 30 m - 100 m
<b>Remarks:</b>				<b>Location Method:</b>	wwr
<b>Elevrc Desc:</b>					
<b>Location Source Date:</b>					
<b>Improvement Location Source:</b>					
<b>Improvement Location Method:</b>					
<b>Source Revision Comment:</b>					
<b>Supplier Comment:</b>					
<b><u>Annular Space/Abandonment</u></b>					
<b><u>Sealing Record</u></b>					
<b>Plug ID:</b>		1003246531			
<b>Layer:</b>		1			
<b>Plug From:</b>		0			
<b>Plug To:</b>		6.9			
<b>Plug Depth UOM:</b>		m			
<b><u>Method of Construction &amp; Well</u></b>					
<b><u>Use</u></b>					
<b>Method Construction ID:</b>		1003246533			
<b>Method Construction Code:</b>		6			
<b>Method Construction:</b>		Boring			
<b>Other Method Construction:</b>					
<b><u>Pipe Information</u></b>					
<b>Pipe ID:</b>		1003246528			
<b>Casing No:</b>		0			
<b>Comment:</b>					
<b>Alt Name:</b>					

Map Key	Number of Records	Direction/ Distance (m)	Elev/Diff (m)	Site	DB
<b><u>Results of Well Yield Testing</u></b>					
Pump Test ID:		1003246529			
Pump Set At:					
Static Level:		4.7			
Final Level After Pumping:					
Recommended Pump Depth:					
Pumping Rate:					
Flowing Rate:					
Recommended Pump Rate:					
Levels UOM:		m			
Rate UOM:					
Water State After Test Code:		0			
Water State After Test:					
Pumping Test Method:		0			
Pumping Duration HR:					
Pumping Duration MIN:					
Flowing:					
<b><u>Hole Diameter</u></b>					
Hole ID:		1003246530			
Diameter:		21			
Depth From:		0			
Depth To:		6.9			
Hole Depth UOM:		m			
Hole Diameter UOM:		cm			
<b><u>Bore Hole Information</u></b>					
Bore Hole ID:	1003246492			Elevation:	78.006187
DP2BR:				Elevrc:	
Spatial Status:				Zone:	17
Code OB:				East83:	622725
Code OB Desc:				North83:	4831143
Open Hole:				Org CS:	UTM83
Cluster Kind:	This is a record from cluster log sheet			UTMRC:	4
Date Completed:	12/9/2009			UTMRC Desc:	margin of error : 30 m - 100 m
Remarks:				Location Method:	wwr
Elevrc Desc:					
Location Source Date:					
Improvement Location Source:					
Improvement Location Method:					
Source Revision Comment:					
Supplier Comment:					
<b><u>Annular Space/Abandonment Sealing Record</u></b>					
Plug ID:		1003246496			
Layer:					
Plug From:					
Plug To:					
Plug Depth UOM:					
<b><u>Method of Construction &amp; Well Use</u></b>					
Method Construction ID:		1003246495			
Method Construction Code:					
Method Construction:					
Other Method Construction:		BORING			



Map Key	Number of Records	Direction/ Distance (m)	Elev/Diff (m)	Site	DB
<b><u>Pipe Information</u></b>					
Pipe ID:		1003246497			
Casing No:		0			
Comment:					
Alt Name:					
<b><u>Construction Record - Casing</u></b>					
Casing ID:		1003246499			
Layer:					
Material:					
Open Hole or Material:					
Depth From:					
Depth To:					
Casing Diameter:					
Casing Diameter UOM:					
Casing Depth UOM:					
<b><u>Results of Well Yield Testing</u></b>					
Pump Test ID:		1003246500			
Pump Set At:					
Static Level:		3.6			
Final Level After Pumping:					
Recommended Pump Depth:					
Pumping Rate:					
Flowing Rate:					
Recommended Pump Rate:					
Levels UOM:		m			
Rate UOM:					
Water State After Test Code:					
Water State After Test:					
Pumping Test Method:					
Pumping Duration HR:					
Pumping Duration MIN:					
Flowing:					
<b><u>Hole Diameter</u></b>					
Hole ID:		1003246494			
Diameter:		21			
Depth From:					
Depth To:		6.9			
Hole Depth UOM:		m			
Hole Diameter UOM:		cm			
<b><u>187</u></b>	<b>1 of 1</b>	<b>WNW/241.4</b>	<b>77.0 / 2.18</b>	<b>Legion Rd Toronto ON</b>	<b>EHS</b>
Order No:	20080220009			Nearest Intersection:	
Status:	C			Municipality:	
Report Type:	Custom Report			Client Prov/State:	AB
Report Date:	2/29/2008			Search Radius (km):	0.25
Date Received:	2/20/2008			X:	-79.485751
Previous Site Name:				Y:	43.622185
Lot/Building Size:					
Additional Info Ordered:					

Map Key	Number of Records	Direction/ Distance (m)	Elev/Diff (m)	Site	DB
<a href="#">188</a>	1 of 2	NNW/242.5	83.9 / 9.11	42 Park Lawn Road Toronto ON M8Y 3H8	EHS
Order No: 20110318023				Nearest Intersection: Lakeshore Rd. W. & Park Lawn Rd.	
Status: C				Municipality:	
Report Type: Standard Report				Client Prov/State: ON	
Report Date: 3/28/2011				Search Radius (km): 0.25	
Date Received: 3/18/2011 11:57:12 AM				X: -79.484687	
Previous Site Name:				Y: 43.623653	
Lot/Building Size:					
Additional Info Ordered: City Directory					

<a href="#">188</a>	2 of 2	NNW/242.5	83.9 / 9.11	PETRO J. DEVELOPMENTS LIMITED 42 PARK LAWN ROAD, TORONTO, ON M8Y 3H8 Toronto ON	RSC
RSC ID: 223778				Cert Date:	
RA No:				Cert Prop Use No:	
RSC Type: Phase 1 and 2 RSC				Intended Prop Use: Residential	
Curr Property Use: Industrial				Qual Person Name: CARLA REYNOLDS	
Ministry District: Toronto District Office				Stratified (Y/N):	
Filing Date: 2017/10/17				Audit (Y/N):	
Date Ack:				Entire Leg Prop. (Y/N):	
Date Returned:				Accuracy Estimate:	
Restoration Type:				Telephone:	
Soil Type:				Fax:	
Criteria:				Email:	
CPU Issued Sect 1686:					
Asmt Roll No: 19-19-054-060-01200					
Prop ID No (PIN): 07617-0877 (LT)					
Property Municipal Address: 42 PARK LAWN ROAD, TORONTO, ON M8Y 3H8					
Mailing Address:					
Latitude & Latitude:					
UTM Coordinates:					
Consultant:					
Legal Desc:					
Measurement Method:					
Applicable Standards:					
RSC PDF:		https://www.lrcsde.lrc.gov.on.ca/BFISWebPublic/pub/viewDocument.action?attachmentId=86155&fileName=BROWNFIELDS-E.pdf			

#### Document(s) Detail

Document Heading:	Supporting Documents
Document Name:	216880-Transfer and Parcel Reg.pdf
Document Type:	Copy of any deed(s), transfer(s) or other document(s)
Document Link:	https://www.lrcsde.lrc.gov.on.ca/BFISWebPublic/pub/viewDocument.action?attachmentId=86153&fileName=216880-Transfer+and+Parcel+Reg.pdf
Document Heading:	Supporting Documents
Document Name:	216880-SURVEY.pdf
Document Type:	A Current plan of Survey
Document Link:	https://www.lrcsde.lrc.gov.on.ca/BFISWebPublic/pub/viewDocument.action?attachmentId=86160&fileName=216880-SURVEY.pdf
Document Heading:	Supporting Documents
Document Name:	216880-Current and Past Uses.pdf
Document Type:	Table of Current and Past Property Use
Document Link:	https://www.lrcsde.lrc.gov.on.ca/BFISWebPublic/pub/viewDocument.action?attachmentId=86159&fileName=216880-Current+and+Past+Uses.pdf
Document Heading:	Supporting Documents
Document Name:	216880-APEC table.pdf

Map Key	Number of Records	Direction/ Distance (m)	Elev/Diff (m)	Site	DB
<b>Document Type:</b> <b>Document Link:</b>		Area(s) of Potential Environmental Concern https://www.lrcsde.lrc.gov.on.ca/BFISWebPublic/pub/viewDocument.action?attachmentId=86162&fileName=216880-APEC+table.pdf			
<b>Document Heading:</b> <b>Document Name:</b> <b>Document Type:</b> <b>Document Link:</b>		Supporting Documents 216880-PhaseTwoCSM.pdf Phase 2 Conceptual Site Model https://www.lrcsde.lrc.gov.on.ca/BFISWebPublic/pub/viewDocument.action?attachmentId=86158&fileName=216880-PhaseTwoCSM.pdf			
<b>Document Heading:</b> <b>Document Name:</b> <b>Document Type:</b> <b>Document Link:</b>		Supporting Documents 216880-Lawyer Letter.pdf Lawyer's letter consisting of a legal description of the property https://www.lrcsde.lrc.gov.on.ca/BFISWebPublic/pub/viewDocument.action?attachmentId=86163&fileName=216880-Lawyer+Letter.pdf			
<b>Document Heading:</b> <b>Document Name:</b> <b>Document Type:</b> <b>Document Link:</b>		Supporting Documents 216880-Certificate of Status.pdf Certificate of Status https://www.lrcsde.lrc.gov.on.ca/BFISWebPublic/pub/viewDocument.action?attachmentId=86157&fileName=216880-Certificate+of+Status.pdf			

<a href="#">189</a>	1 of 1	ENE/243.0	79.7 / 4.90	LAKESHORE BLVD ON	WWIS
<b>Well ID:</b>	7205677			<b>Data Entry Status:</b>	
<b>Construction Date:</b>				<b>Data Src:</b>	
<b>Primary Water Use:</b>	Test Hole			<b>Date Received:</b>	7/31/2013
<b>Sec. Water Use:</b>				<b>Selected Flag:</b>	Yes
<b>Final Well Status:</b>	Test Hole			<b>Abandonment Rec:</b>	
<b>Water Type:</b>				<b>Contractor:</b>	1663
<b>Casing Material:</b>				<b>Form Version:</b>	7
<b>Audit No:</b>	Z170201			<b>Owner:</b>	
<b>Tag:</b>	A140580			<b>Street Name:</b>	LAKESHORE BLVD
<b>Construction Method:</b>				<b>County:</b>	YORK AND TORONT
<b>Elevation (m):</b>				<b>Municipality:</b>	ETOBICOKE BOROUGH
<b>Elevation Reliability:</b>				<b>Site Info:</b>	
<b>Depth to Bedrock:</b>				<b>Lot:</b>	
<b>Well Depth:</b>				<b>Concession:</b>	
<b>Overburden/Bedrock:</b>				<b>Concession Name:</b>	
<b>Pump Rate:</b>				<b>Easting NAD83:</b>	
<b>Static Water Level:</b>				<b>Northing NAD83:</b>	
<b>Flowing (Y/N):</b>				<b>Zone:</b>	
<b>Flow Rate:</b>				<b>UTM Reliability:</b>	
<b>Clear/Cloudy:</b>					
<b>PDF URL (Map):</b>	https://d2khazk8e83rdv.cloudfront.net/moe_mapping/downloads/2Water/Wells_pdfs/720\7205677.pdf				

#### Bore Hole Information

<b>Bore Hole ID:</b>	1004479692	<b>Elevation:</b>	77.917037
<b>DP2BR:</b>		<b>Elevrc:</b>	
<b>Spatial Status:</b>		<b>Zone:</b>	17
<b>Code OB:</b>		<b>East83:</b>	622769
<b>Code OB Desc:</b>		<b>North83:</b>	4831195
<b>Open Hole:</b>		<b>Org CS:</b>	UTM83
<b>Cluster Kind:</b>		<b>UTMRC:</b>	4
<b>Date Completed:</b>	3/28/2013	<b>UTMRC Desc:</b>	margin of error : 30 m - 100 m
<b>Remarks:</b>		<b>Location Method:</b>	wwr
<b>Elevrc Desc:</b>			
<b>Location Source Date:</b>			
<b>Improvement Location Source:</b>			
<b>Improvement Location Method:</b>			
<b>Source Revision Comment:</b>			

Map Key	Number of Records	Direction/ Distance (m)	Elev/Diff (m)	Site	DB
<b>Supplier Comment:</b>					
<b><u>Overburden and Bedrock Materials Interval</u></b>					
Formation ID:		1004982844			
Layer:		2			
Color:		2			
General Color:		GREY			
Mat1:		17			
Most Common Material:		SHALE			
Mat2:					
Mat2 Desc:					
Mat3:					
Mat3 Desc:					
Formation Top Depth:		20			
Formation End Depth:		75			
Formation End Depth UOM:		ft			
<b><u>Overburden and Bedrock Materials Interval</u></b>					
Formation ID:		1004982843			
Layer:		1			
Color:		6			
General Color:		BROWN			
Mat1:		01			
Most Common Material:		FILL			
Mat2:		05			
Mat2 Desc:		CLAY			
Mat3:					
Mat3 Desc:					
Formation Top Depth:		0			
Formation End Depth:		20			
Formation End Depth UOM:		ft			
<b><u>Annular Space/Abandonment Sealing Record</u></b>					
Plug ID:		1004982876			
Layer:		1			
Plug From:		0			
Plug To:		20			
Plug Depth UOM:		ft			
<b><u>Method of Construction &amp; Well Use</u></b>					
Method Construction ID:		1004982875			
Method Construction Code:		2			
Method Construction:		Rotary (Convent.)			
Other Method Construction:					
<b><u>Pipe Information</u></b>					
Pipe ID:		1004982841			
Casing No:		0			
Comment:					
Alt Name:					
<b><u>Construction Record - Casing</u></b>					

<b>Map Key</b>	<b>Number of Records</b>	<b>Direction/ Distance (m)</b>	<b>Elev/Diff (m)</b>	<b>Site</b>	<b>DB</b>
<b>Casing ID:</b>		1004982848			
<b>Layer:</b>		1			
<b>Material:</b>		1			
<b>Open Hole or Material:</b>		STEEL			
<b>Depth From:</b>		-2			
<b>Depth To:</b>		22			
<b>Casing Diameter:</b>		6.25			
<b>Casing Diameter UOM:</b>		inch			
<b>Casing Depth UOM:</b>		ft			
<b><u>Construction Record - Casing</u></b>					
<b>Casing ID:</b>		1004982849			
<b>Layer:</b>		2			
<b>Material:</b>		4			
<b>Open Hole or Material:</b>		OPEN HOLE			
<b>Depth From:</b>		22			
<b>Depth To:</b>		75			
<b>Casing Diameter:</b>		6			
<b>Casing Diameter UOM:</b>		inch			
<b>Casing Depth UOM:</b>		ft			
<b><u>Construction Record - Screen</u></b>					
<b>Screen ID:</b>		1004982850			
<b>Layer:</b>					
<b>Slot:</b>					
<b>Screen Top Depth:</b>					
<b>Screen End Depth:</b>					
<b>Screen Material:</b>					
<b>Screen Depth UOM:</b>		ft			
<b>Screen Diameter UOM:</b>		inch			
<b>Screen Diameter:</b>					
<b><u>Results of Well Yield Testing</u></b>					
<b>Pump Test ID:</b>		1004982842			
<b>Pump Set At:</b>		70			
<b>Static Level:</b>		17.25			
<b>Final Level After Pumping:</b>		35.5			
<b>Recommended Pump Depth:</b>					
<b>Pumping Rate:</b>		2			
<b>Flowing Rate:</b>					
<b>Recommended Pump Rate:</b>					
<b>Levels UOM:</b>		ft			
<b>Rate UOM:</b>		GPM			
<b>Water State After Test Code:</b>		1			
<b>Water State After Test:</b>		CLEAR			
<b>Pumping Test Method:</b>		0			
<b>Pumping Duration HR:</b>		3			
<b>Pumping Duration MIN:</b>					
<b>Flowing:</b>					
<b><u>Draw Down &amp; Recovery</u></b>					
<b>Pump Test Detail ID:</b>		1004982871			
<b>Test Type:</b>		Draw Down			
<b>Test Duration:</b>		40			
<b>Test Level:</b>		27.1			
<b>Test Level UOM:</b>		ft			

<b>Map Key</b>	<b>Number of Records</b>	<b>Direction/ Distance (m)</b>	<b>Elev/Diff (m)</b>	<b>Site</b>	<b>DB</b>
<b><u>Draw Down &amp; Recovery</u></b>					
<b>Pump Test Detail ID:</b>		1004982862			
<b>Test Type:</b>		Recovery			
<b>Test Duration:</b>		10			
<b>Test Level:</b>		20.9			
<b>Test Level UOM:</b>		ft			
<b><u>Draw Down &amp; Recovery</u></b>					
<b>Pump Test Detail ID:</b>		1004982868			
<b>Test Type:</b>		Recovery			
<b>Test Duration:</b>		25			
<b>Test Level:</b>		17.7			
<b>Test Level UOM:</b>		ft			
<b><u>Draw Down &amp; Recovery</u></b>					
<b>Pump Test Detail ID:</b>		1004982865			
<b>Test Type:</b>		Draw Down			
<b>Test Duration:</b>		20			
<b>Test Level:</b>		26.1			
<b>Test Level UOM:</b>		ft			
<b><u>Draw Down &amp; Recovery</u></b>					
<b>Pump Test Detail ID:</b>		1004982861			
<b>Test Type:</b>		Draw Down			
<b>Test Duration:</b>		10			
<b>Test Level:</b>		24.1			
<b>Test Level UOM:</b>		ft			
<b><u>Draw Down &amp; Recovery</u></b>					
<b>Pump Test Detail ID:</b>		1004982863			
<b>Test Type:</b>		Draw Down			
<b>Test Duration:</b>		15			
<b>Test Level:</b>		25.5			
<b>Test Level UOM:</b>		ft			
<b><u>Draw Down &amp; Recovery</u></b>					
<b>Pump Test Detail ID:</b>		1004982855			
<b>Test Type:</b>		Draw Down			
<b>Test Duration:</b>		3			
<b>Test Level:</b>		21.4			
<b>Test Level UOM:</b>		ft			
<b><u>Draw Down &amp; Recovery</u></b>					
<b>Pump Test Detail ID:</b>		1004982866			
<b>Test Type:</b>		Recovery			
<b>Test Duration:</b>		20			
<b>Test Level:</b>		18			
<b>Test Level UOM:</b>		ft			
<b><u>Draw Down &amp; Recovery</u></b>					
<b>Pump Test Detail ID:</b>		1004982856			
<b>Test Type:</b>		Recovery			

<b>Map Key</b>	<b>Number of Records</b>	<b>Direction/ Distance (m)</b>	<b>Elev/Diff (m)</b>	<b>Site</b>	<b>DB</b>
<b>Test Duration:</b>	3				
<b>Test Level:</b>	29.9				
<b>Test Level UOM:</b>	ft				
<b><u>Draw Down &amp; Recovery</u></b>					
<b>Pump Test Detail ID:</b>	1004982864				
<b>Test Type:</b>	Recovery				
<b>Test Duration:</b>	15				
<b>Test Level:</b>	18.1				
<b>Test Level UOM:</b>	ft				
<b><u>Draw Down &amp; Recovery</u></b>					
<b>Pump Test Detail ID:</b>	1004982859				
<b>Test Type:</b>	Draw Down				
<b>Test Duration:</b>	5				
<b>Test Level:</b>	22.6				
<b>Test Level UOM:</b>	ft				
<b><u>Draw Down &amp; Recovery</u></b>					
<b>Pump Test Detail ID:</b>	1004982851				
<b>Test Type:</b>	Draw Down				
<b>Test Duration:</b>	1				
<b>Test Level:</b>	19.4				
<b>Test Level UOM:</b>	ft				
<b><u>Draw Down &amp; Recovery</u></b>					
<b>Pump Test Detail ID:</b>	1004982853				
<b>Test Type:</b>	Draw Down				
<b>Test Duration:</b>	2				
<b>Test Level:</b>	20.5				
<b>Test Level UOM:</b>	ft				
<b><u>Draw Down &amp; Recovery</u></b>					
<b>Pump Test Detail ID:</b>	1004982858				
<b>Test Type:</b>	Recovery				
<b>Test Duration:</b>	4				
<b>Test Level:</b>	28.1				
<b>Test Level UOM:</b>	ft				
<b><u>Draw Down &amp; Recovery</u></b>					
<b>Pump Test Detail ID:</b>	1004982860				
<b>Test Type:</b>	Recovery				
<b>Test Duration:</b>	5				
<b>Test Level:</b>	26.5				
<b>Test Level UOM:</b>	ft				
<b><u>Draw Down &amp; Recovery</u></b>					
<b>Pump Test Detail ID:</b>	1004982872				
<b>Test Type:</b>	Draw Down				
<b>Test Duration:</b>	50				
<b>Test Level:</b>	27.05				
<b>Test Level UOM:</b>	ft				

<b>Map Key</b>	<b>Number of Records</b>	<b>Direction/ Distance (m)</b>	<b>Elev/Diff (m)</b>	<b>Site</b>	<b>DB</b>
<b><u>Draw Down &amp; Recovery</u></b>					
<b>Pump Test Detail ID:</b>		1004982867			
<b>Test Type:</b>		Draw Down			
<b>Test Duration:</b>		25			
<b>Test Level:</b>		26.4			
<b>Test Level UOM:</b>		ft			
<b><u>Draw Down &amp; Recovery</u></b>					
<b>Pump Test Detail ID:</b>		1004982873			
<b>Test Type:</b>		Draw Down			
<b>Test Duration:</b>		60			
<b>Test Level:</b>		26.95			
<b>Test Level UOM:</b>		ft			
<b><u>Draw Down &amp; Recovery</u></b>					
<b>Pump Test Detail ID:</b>		1004982869			
<b>Test Type:</b>		Draw Down			
<b>Test Duration:</b>		30			
<b>Test Level:</b>		26.7			
<b>Test Level UOM:</b>		ft			
<b><u>Draw Down &amp; Recovery</u></b>					
<b>Pump Test Detail ID:</b>		1004982852			
<b>Test Type:</b>		Recovery			
<b>Test Duration:</b>		1			
<b>Test Level:</b>		33.7			
<b>Test Level UOM:</b>		ft			
<b><u>Draw Down &amp; Recovery</u></b>					
<b>Pump Test Detail ID:</b>		1004982870			
<b>Test Type:</b>		Recovery			
<b>Test Duration:</b>		30			
<b>Test Level:</b>		17.7			
<b>Test Level UOM:</b>		ft			
<b><u>Draw Down &amp; Recovery</u></b>					
<b>Pump Test Detail ID:</b>		1004982854			
<b>Test Type:</b>		Recovery			
<b>Test Duration:</b>		2			
<b>Test Level:</b>		31.8			
<b>Test Level UOM:</b>		ft			
<b><u>Draw Down &amp; Recovery</u></b>					
<b>Pump Test Detail ID:</b>		1004982857			
<b>Test Type:</b>		Draw Down			
<b>Test Duration:</b>		4			
<b>Test Level:</b>		22			
<b>Test Level UOM:</b>		ft			
<b><u>Water Details</u></b>					
<b>Water ID:</b>		1004982847			



Map Key	Number of Records	Direction/ Distance (m)	Elev/Diff (m)	Site	DB
<b>Layer:</b> <b>Kind Code:</b> <b>Kind:</b> <b>Water Found Depth:</b> <b>Water Found Depth UOM:</b> ft					
<b><u>Hole Diameter</u></b>					
<b>Hole ID:</b> 1004982845 <b>Diameter:</b> 8.5 <b>Depth From:</b> 0 <b>Depth To:</b> 22 <b>Hole Depth UOM:</b> ft <b>Hole Diameter UOM:</b> inch					
<b><u>Hole Diameter</u></b>					
<b>Hole ID:</b> 1004982846 <b>Diameter:</b> 6 <b>Depth From:</b> 22 <b>Depth To:</b> 75 <b>Hole Depth UOM:</b> ft <b>Hole Diameter UOM:</b> inch					
<a href="#">190</a>	1 of 1	WNW/243.4	75.7 / 0.89	west of 10 Parklawn Road Toronto (Etobicoke) ON M8Y 3H8	EHS
<b>Order No:</b> 20080219004 <b>Status:</b> C <b>Report Type:</b> Complete Report <b>Report Date:</b> 2/27/2008 <b>Date Received:</b> 2/19/2008 <b>Previous Site Name:</b> <b>Lot/Building Size:</b> <b>Additional Info Ordered:</b>		<b>Nearest Intersection:</b> Parklawn and Lakeshore <b>Municipality:</b> <b>Client Prov/State:</b> AB <b>Search Radius (km):</b> 0.25 <b>X:</b> -79.485174 <b>Y:</b> 43.622411			
<a href="#">191</a>	1 of 1	SW/245.5	79.3 / 4.48	PRIVATE LAKE ONTARIO, WET MOORINGS AT MARINA DEL REY APARTMENTS, 2305 LAKESHORE BLVD WEST BOAT ## DO NOT USE THIS SITE ## SEE AND USE SITE 1432 (PRIVATE OWNER) TORONTO CITY ON	SPL
<b>Ref No:</b> 114852 <b>Site No:</b> <b>Incident Dt:</b> 6/23/1995 <b>Year:</b> <b>Incident Cause:</b> OTHER CONTAINER LEAK <b>Incident Event:</b> <b>Contaminant Code:</b> <b>Contaminant Name:</b> <b>Contaminant Limit 1:</b> <b>Contam Limit Freq 1:</b> <b>Contaminant UN No 1:</b> <b>Environment Impact:</b> POSSIBLE <b>Nature of Impact:</b> Water course or lake <b>Receiving Medium:</b> WATER <b>Receiving Env:</b> <b>MOE Response:</b> <b>Dt MOE Arvl on Scn:</b> <b>MOE Reported Dt:</b> 6/23/1995 <b>Dt Document Closed:</b>		<b>Discharger Report:</b> <b>Material Group:</b> <b>Health/Env Conseq:</b> <b>Client Type:</b> <b>Sector Type:</b> <b>Agency Involved:</b> <b>Nearest Watercourse:</b> <b>Site Address:</b> <b>Site District Office:</b> <b>Site Postal Code:</b> <b>Site Region:</b> <b>Site Municipality:</b> 1106 <b>Site Lot:</b> <b>Site Conc:</b> <b>Nothing:</b> <b>Easting:</b> <b>Site Geo Ref Accu:</b> <b>Site Map Datum:</b> <b>SAC Action Class:</b>			

Map Key	Number of Records	Direction/ Distance (m)	Elev/Diff (m)	Site	DB
Incident Reason:		UNKNOWN		Source Type:	
Site Name:					
Site County/District:					
Site Geo Ref Meth:					
Incident Summary:		PRIVATE BOAT-UNK QTY WHITE PAINT FROM BILGE TOLAKE ONT.METRO PD-MARINE.			
Contaminant Qty:					

1921 of 1NE/246.079.9 / 5.112167 LAKESHORE BLVD. W  
Toronto ONWWIS

Well ID:

7205802

Construction Date:

Primary Water Use:

Monitoring

Sec. Water Use:

Final Well Status:

Observation Wells

Water Type:

Casing Material:

Audit No:

Z165112

Tag:

A143182

Construction Method:

Elevation (m):

Elevation Reliability:

Depth to Bedrock:

Well Depth:

Overburden/Bedrock:

Pump Rate:

Static Water Level:

Flowing (Y/N):

Flow Rate:

Clear/Cloudy:

Data Entry Status:

Data Src:

Date Received:

8/2/2013

Selected Flag:

Yes

Abandonment Rec:

Contractor:

7501

Form Version:

7

Owner:

Street Name:

2167 LAKESHORE BLVD. W

County:

YORK AND TORONT

Municipality:

ETOBICOKE BOROUGH

Site Info:

Lot:

Concession:

Concession Name:

Easting NAD83:

Northing NAD83:

Zone:

UTM Reliability:

**PDF URL (Map):** [https://d2khazk8e83rdv.cloudfront.net/moe\\_mapping/downloads/2Water/Wells\\_pdfs/720/7205802.pdf](https://d2khazk8e83rdv.cloudfront.net/moe_mapping/downloads/2Water/Wells_pdfs/720/7205802.pdf)

#### Bore Hole Information

<b>Bore Hole ID:</b>		1004488832	<b>Elevation:</b>		82.551765
<b>DP2BR:</b>			<b>Elevrc:</b>		
<b>Spatial Status:</b>			<b>Zone:</b>		17
<b>Code OB:</b>			<b>East83:</b>		622695
<b>Code OB Desc:</b>			<b>North83:</b>		4831306
<b>Open Hole:</b>			<b>Org CS:</b>		UTM83
<b>Cluster Kind:</b>			<b>UTMRC:</b>		4
<b>Date Completed:</b>		6/11/2013	<b>UTMRC Desc:</b>		margin of error : 30 m - 100 m
<b>Remarks:</b>			<b>Location Method:</b>		wwr
<b>Elevrc Desc:</b>					
<b>Location Source Date:</b>					
<b>Improvement Location Source:</b>					
<b>Improvement Location Method:</b>					
<b>Source Revision Comment:</b>					
<b>Supplier Comment:</b>					

#### Overburden and Bedrock Materials Interval

<b>Formation ID:</b>		1004911032
<b>Layer:</b>		1
<b>Color:</b>		6
<b>General Color:</b>		BROWN
<b>Mat1:</b>		01
<b>Most Common Material:</b>		FILL
<b>Mat2:</b>		
<b>Mat2 Desc:</b>		

Map Key	Number of Records	Direction/ Distance (m)	Elev/Diff (m)	Site	DB
<b>Mat3:</b>					
<b>Mat3 Desc:</b>					
<b>Formation Top Depth:</b>		0			
<b>Formation End Depth:</b>		13.5			
<b>Formation End Depth UOM:</b>		ft			
<b><u>Overburden and Bedrock</u></b>					
<b><u>Materials Interval</u></b>					
<b>Formation ID:</b>		1004911033			
<b>Layer:</b>		2			
<b>Color:</b>		2			
<b>General Color:</b>		GREY			
<b>Mat1:</b>		06			
<b>Most Common Material:</b>		SILT			
<b>Mat2:</b>		05			
<b>Mat2 Desc:</b>		CLAY			
<b>Mat3:</b>		11			
<b>Mat3 Desc:</b>		GRAVEL			
<b>Formation Top Depth:</b>		13.5			
<b>Formation End Depth:</b>		25			
<b>Formation End Depth UOM:</b>		ft			
<b><u>Overburden and Bedrock</u></b>					
<b><u>Materials Interval</u></b>					
<b>Formation ID:</b>		1004911034			
<b>Layer:</b>		3			
<b>Color:</b>		2			
<b>General Color:</b>		GREY			
<b>Mat1:</b>		17			
<b>Most Common Material:</b>		SHALE			
<b>Mat2:</b>					
<b>Mat2 Desc:</b>					
<b>Mat3:</b>		73			
<b>Mat3 Desc:</b>		HARD			
<b>Formation Top Depth:</b>		25			
<b>Formation End Depth:</b>		65.5			
<b>Formation End Depth UOM:</b>		ft			
<b><u>Annular Space/Abandonment</u></b>					
<b><u>Sealing Record</u></b>					
<b>Plug ID:</b>		1004911042			
<b>Layer:</b>		1			
<b>Plug From:</b>		0			
<b>Plug To:</b>		53			
<b>Plug Depth UOM:</b>		ft			
<b><u>Method of Construction &amp; Well</u></b>					
<b><u>Use</u></b>					
<b>Method Construction ID:</b>		1004911041			
<b>Method Construction Code:</b>		2			
<b>Method Construction:</b>		Rotary (Convent.)			
<b>Other Method Construction:</b>					
<b><u>Pipe Information</u></b>					
<b>Pipe ID:</b>		1004911031			
<b>Casing No:</b>		0			
<b>Comment:</b>					

<i>Map Key</i>	<i>Number of Records</i>	<i>Direction/ Distance (m)</i>	<i>Elev/Diff (m)</i>	<i>Site</i>	<i>DB</i>
<i>Alt Name:</i>					
<b><u>Construction Record - Casing</u></b>					
<i>Casing ID:</i>		1004911038			
<i>Layer:</i>		1			
<i>Material:</i>		5			
<i>Open Hole or Material:</i>		PLASTIC			
<i>Depth From:</i>		0			
<i>Depth To:</i>		55			
<i>Casing Diameter:</i>		2			
<i>Casing Diameter UOM:</i>		inch			
<i>Casing Depth UOM:</i>		ft			
<b><u>Construction Record - Screen</u></b>					
<i>Screen ID:</i>		1004911039			
<i>Layer:</i>		1			
<i>Slot:</i>		10			
<i>Screen Top Depth:</i>		55			
<i>Screen End Depth:</i>		65			
<i>Screen Material:</i>		5			
<i>Screen Depth UOM:</i>		ft			
<i>Screen Diameter UOM:</i>		inch			
<i>Screen Diameter:</i>		2			
<b><u>Water Details</u></b>					
<i>Water ID:</i>		1004911037			
<i>Layer:</i>					
<i>Kind Code:</i>					
<i>Kind:</i>					
<i>Water Found Depth:</i>					
<i>Water Found Depth UOM:</i>		ft			
<b><u>Hole Diameter</u></b>					
<i>Hole ID:</i>		1004911036			
<i>Diameter:</i>		3.5			
<i>Depth From:</i>		25			
<i>Depth To:</i>		65			
<i>Hole Depth UOM:</i>		ft			
<i>Hole Diameter UOM:</i>		inch			
<b><u>Hole Diameter</u></b>					
<i>Hole ID:</i>		1004911035			
<i>Diameter:</i>		8			
<i>Depth From:</i>		0			
<i>Depth To:</i>		25			
<i>Hole Depth UOM:</i>		ft			
<i>Hole Diameter UOM:</i>		inch			

# Unplottable Summary

Total: **78** Unplottable sites

DB	Company Name/Site Name	Address	City	Postal
CA	MELGRAND DEVELOPMENTS INC.	LEGION RD. S-WATER STORAGE BOX	ETOBICOKE CITY ON	
CA	ETOBICOKE CITY	LAKESHORE BLVD., MOTEL STRIP	ETOBICOKE CITY ON	
CA	2276 LAKESHORE ROAD WEST INVESTMENTS INC	GREYSTONE CT./GRANITE COURT	ETOBICOKE CITY ON	
CA	2276 LAKESHORE ROAD WEST INVESTMENTS INC	GRAYSTONE COURT/GRANITE COURT	ETOBICOKE CITY ON	
CA	MUNICIPALITY OF METRO TORONTO	LAKESHORE BLVD. INTERCEP. SEW.	TORONTO CITY ON	
CA	TORONTO CITY DR. # L-282	LAKE SHORE BLVD.	TORONTO CITY ON	
CA	ETOBICOKE CITY	LAKESHORE BLVD.,PLAN 64R-3529	ETOBICOKE CITY ON	
CA	ETOBICOKE CITY	LAKESHORE BLVD. STORM SEW.REL.	ETOBICOKE CITY ON	
CA	CAM-LAKE DEVELOPMENTS LIMITED	LAKE SHORE BLVD. W.	ETOBICOKE CITY ON	
CA	J.D. HUBBERT & ASSOC. LTD.	LAKESHORE BLVD. W.	ETOBICOKE CITY ON	
CA	RYLAR DEVELOPMENT LIMITED	LAKE SHORE BLVD. W. JOB#25668	ETOBICOKE CITY ON	
CA	MIMICO CO-OPERATIVE HOMES LTD. #25616	LAKE SHORE BLVD.	ETOBICOKE CITY ON	
CA	MELGRAND DEVELOPMENTS INC.	LEGION RD. S-WATER STORAGE BOX	ETOBICOKE CITY ON	
CA	METRO TORONTO WORKS DEPART.-#03-0779-02	LAKESHORE BLVD. OUTFALL REPAIR	ETOBICOKE CITY ON	
CA	J.D. HUBBERT & ASSOC. LTD.	LAKE SHORE BLVD.	ETOBICOKE CITY ON	
CA	MIMICO CO-OPERATIVE HOMES INC. #24627	ON LAKESHORE BLVD.	ETOBICOKE CITY ON	
CA	THE DANIELS GROUP	PARCEL F, LAKESHORE BLVD.	ETOBICOKE CITY ON	

CA	Suncor Energy Products Inc.	Various Addresses	Toronto ON	
CA	Empire (Beyond the Sea) Ltd.	Legion Rd	Toronto ON	
CA	Suncor Energy Products Inc.	Various Addresses	Toronto ON	
CA	City of Toronto	Park Lawn Road	Toronto ON	
CA	1332097 Ontario Limited	Legion Road	Toronto ON	
CA	City of Toronto	Cloverlawn Avenue, Chiswick Street and Park Lawn Rd	Toronto ON	
CA	City of Toronto	Lake Shore Boulevard West	Toronto ON	
CA	Suncor Energy Products Inc.		Toronto ON	
CA	THE DANIELS GROUP (X# 8-3102-92-000)	LAKESHORE BLVD., PARCEL F	ETOBICOKE CITY ON	
CA	Suncor Energy Products Inc.	Various Addresses	Toronto ON	
EBR	Monarch Waterview Development Limited		TORONTO ON	
EBR	Onni Contracting (Ontario) Ltd.	Toronto Lot:Part of 7 Concession:Plan 83 CITY OF TORONTO	ON	
ECA	Kraft Canada Inc.		Toronto ON	L7N 2G4
ECA	Empire (Beyond the Sea) Ltd.	Legion Rd	Toronto ON	L3T 7W7
ECA	Suncor Energy Products Inc.	Various Addresses	Toronto ON	M2P 2C5
ECA	Suncor Energy Products Inc.	Various Addresses	Toronto ON	M2P 2C5
ECA	Suncor Energy Products Inc.	Various Addresses	Toronto ON	M2P 2C5
ECA	City of Toronto	Park Lawn Road	Toronto ON	M9C 2Y2
ECA	City of Toronto	Cloverlawn Avenue, Chiswick Street and Park Lawn Rd	Toronto ON	M9C 2Y2
ECA	City of Toronto	Park Lawn Road	Toronto ON	M9C 2Y2
ECA	Suncor Energy Products Inc.	Various Addresses	Toronto ON	N0N 1M0
ECA	Onni Contracting (Ontario) Ltd.	Part 1, 3, 10, 11, 12, 13, 14, 15	Toronto ON	M5V 0C7
ECA	City of Toronto	Park Lawn Rd	Toronto ON	M9C 2Y2

EHS		Southside of Lakeshore Blvd.	Toronto ON	
EHS		Lakeshore Blvd. West.	Toronto ON	
FCON	Kraft Canada Inc. Primo Pasta Plant		Toronto ON	
GEN	Hydro One Networks Inc.	Lakeshore Blvd. West, West of Parkside Drive 8m west of concrete pole #556	Toronto ON	
GEN	SNC Lavalin Profac	Metro West Complex	Toronto ON	
GEN	General Diving Contractors Inc.	Intersection - Humber Bay Park Rd./Marine Park Dr.	Toronto ON	M8V 3X7
GEN	ENBRIDGE CONSUMERS GAS	DUNN AVENUE RAMP LAKESHORE BOULEVARD WEST	TORONTO ON	
GEN	METROPOLITAN TORONTO TRANSPORTA-	TION DEPT, LAKESHORE BLV/REES & JOHN ST C/O 401 BAY ST. 30 FL. SIMPSON TOWER	TORONTO ON	M5H 2Y4
GEN	MINISTRY OF GOVERNMENT SERVICES 27-205	OLD PSYCHIATRIC HOSPITAL(LK. SHOREBLVD.) C/O 171 JUDSON STREET	TORONTO ON	M8Z 1A4
GEN	MINISTRY OF GOVERNMENT SERVICES	OLD PSYCHIATRIC HOSPITAL(LK. SHOREBLVD.) C/O 171 JUDSON STREET	TORONTO ON	M8Z 1A4
GEN	METROPOLITAN TORONTO TRANSPORTA- 25-736	TION DEPT, LAKESHORE BLV/REES & JOHN ST C/O 401 BAY ST. 30 FL. SIMPSON TOWER	TORONTO ON	M5H 2Y4
GEN	SNC Lavalin Profac	Metro West Complex	Toronto ON	M3M 1J8
GEN	City of Toronto Works and Emergency Servies	Sunnyside Footbridge, over FG Gardiner Ex Lakeshore Blvd & CNR (Between Jamieson & Ellis)	Toronto ON	
GEN	MIMICO CRUISING CLUB	HUMBER BAY PARK WEST	ETOBICOKE ON	M8V 3T2
LIMO	City of Toronto Marie Curtis Park Landfill	west bank of Etobicoke Creek, between Lake Shore Blvd W and Lake Ontario Lot 4 Concession 3 Toronto	ON	
RSC	Monarch Waterview Development Limited	Toronto, ON (no municipal address)	Toronto ON	
SPL	Section 21(1)(f)	Lakeshore Blvd West	Toronto ON	
SPL	Section 21(1)(f)	Section 21(1)(f)	Toronto ON	
SPL	Essroc Canada Inc.	Lakeshore Blvd West, W of Parkside Drive, 8 m W of hydro pole # 556 CENTRE MEDIAN - UNDERGROUND HIGH VOLTAGE CABLE TRENCH<UNOFFICIAL>	Toronto ON	
SPL		at Humber Bay Park West	Toronto ON	

SPL	ONTARIO HYDRO	NEW CONSTRUCTION SITE-GRANITE COURT, LOT 25, 26. TRANSFORMER	TORONTO CITY ON
SPL		Section 21(1)(f)	Toronto ON
SPL	City of Toronto	Section 21(1)(f)	Toronto ON
SPL	ESSO PETROLEUM CANADA	TANK TRUCK (CARGO)	TORONTO CITY ON
SPL	TRANSPORT TRUCK	LAKESHORE BLVD MOTOR VEHICLE (OPERATING FLUID)	TORONTO CITY ON
SPL	ESSO PETROLEUM CANADA	TANK TRUCK (CARGO)	TORONTO CITY ON
SPL	ESSO PETROLEUM CANADA	SERVICE STATION	TORONTO CITY ON
SPL	PUC	LEGION ROAD TRUCK DEPOT MOTOR VEHICLE (OPERATING FLUID)	TORONTO CITY ON
SPL	ESSO PETROLEUM	TANK TRUCK (CARGO)	TORONTO CITY ON
SPL	ESSO PETROLEUM	SERVICE STATION	TORONTO CITY ON
SPL	ESSO PETROLEUM CANADA	SERVICE STATION	TORONTO CITY ON
SPL	Kraft Canada Inc.		Toronto ON
SPL	Section 21		Toronto ON
SPL	City of Toronto	sewer chambers, south side of Lakeshore Boulevard West at Etobicoke Creek	Toronto ON
SPL		At Lakeshore Blvd.	Toronto ON
SPL	UNKNOWN	HUMBER RIVER, NOTICED AT LAKESHORE BLVD	TORONTO CITY ON
SPL		Foot of Parklawn and Humber Bay Park Rd West	Toronto ON
SPL	The Corporation of the City of Toronto	Park Lawn, N. of Lakeshore Blvd.	Toronto ON



# Unplottable Report

---

**Site:** MELGRAND DEVELOPMENTS INC.  
LEGION RD. S-WATER STORAGE BOX ETOBICOKE CITY ON

**Database:**  
CA

**Certificate #:** 3-0696-93-946  
**Application Year:** 93  
**Issue Date:** 3/3/94  
**Approval Type:** Municipal sewage  
**Status:** Received in 1993, Issued in 1994  
**Application Type:**  
**Client Name:**  
**Client Address:**  
**Client City:**  
**Client Postal Code:**  
**Project Description:**  
**Contaminants:**  
**Emission Control:**

---

**Site:** ETOBICOKE CITY  
LAKESHORE BLVD., MOTEL STRIP ETOBICOKE CITY ON

**Database:**  
CA

**Certificate #:** 3-1115-96-  
**Application Year:** 96  
**Issue Date:** 11/20/1996  
**Approval Type:** Municipal sewage  
**Status:**  
**Application Type:**  
**Client Name:**  
**Client Address:**  
**Client City:**  
**Client Postal Code:**  
**Project Description:**  
**Contaminants:**  
**Emission Control:**

---

**Site:** 2276 LAKESHORE ROAD WEST INVESTMENTS INC  
GREYSTONE CT./GRANITE COURT ETOBICOKE CITY ON

**Database:**  
CA

**Certificate #:** 3-0003-97-  
**Application Year:** 97  
**Issue Date:** 1/9/1997  
**Approval Type:** Municipal sewage  
**Status:** Approved  
**Application Type:**  
**Client Name:**  
**Client Address:**  
**Client City:**  
**Client Postal Code:**  
**Project Description:**  
**Contaminants:**  
**Emission Control:**

---

**Site:** 2276 LAKESHORE ROAD WEST INVESTMENTS INC  
GRAYSTONE COURT/GRANITE COURT ETOBICOKE CITY ON

**Database:**  
CA

**Certificate #:** 7-0001-97-

**Application Year:** 97  
**Issue Date:** 1/9/1997  
**Approval Type:** Municipal water  
**Status:** Approved  
**Application Type:**  
**Client Name:**  
**Client Address:**  
**Client City:**  
**Client Postal Code:**  
**Project Description:**  
**Contaminants:**  
**Emission Control:**

---

**Site:** **MUNICIPALITY OF METRO TORONTO**  
**LAKESHORE BLVD. INTERCEP. SEW. TORONTO CITY ON**

**Database:**  
**CA**

**Certificate #:** 3-0713-94-  
**Application Year:** 94  
**Issue Date:** 7/7/1994  
**Approval Type:** Municipal sewage  
**Status:** Approved  
**Application Type:**  
**Client Name:**  
**Client Address:**  
**Client City:**  
**Client Postal Code:**  
**Project Description:**  
**Contaminants:**  
**Emission Control:**

---

**Site:** **TORONTO CITY DR. # L-282**  
**LAKE SHORE BLVD. TORONTO CITY ON**

**Database:**  
**CA**

**Certificate #:** 3-0464-87-  
**Application Year:** 87  
**Issue Date:** 5/22/1987  
**Approval Type:** Municipal sewage  
**Status:** Approved  
**Application Type:**  
**Client Name:**  
**Client Address:**  
**Client City:**  
**Client Postal Code:**  
**Project Description:**  
**Contaminants:**  
**Emission Control:**

---

**Site:** **ETOBICOKE CITY**  
**LAKESHORE BLVD.,PLAN 64R-3529 ETOBICOKE CITY ON**

**Database:**  
**CA**

**Certificate #:** 3-0957-94-  
**Application Year:** 94  
**Issue Date:** 7/29/1994  
**Approval Type:** Municipal sewage  
**Status:** Cancelled  
**Application Type:**  
**Client Name:**  
**Client Address:**  
**Client City:**  
**Client Postal Code:**  
**Project Description:**  
**Contaminants:**  
**Emission Control:**

---

**Site:** *ETOBICOKE CITY  
LAKESHORE BLVD. STORM SEW.REL. ETOBICOKE CITY ON*

**Database:**  
*CA*

**Certificate #:** 3-0812-94-  
**Application Year:** 94  
**Issue Date:** 7/28/1994  
**Approval Type:** Municipal sewage  
**Status:** Approved  
**Application Type:**  
**Client Name:**  
**Client Address:**  
**Client City:**  
**Client Postal Code:**  
**Project Description:**  
**Contaminants:**  
**Emission Control:**

---

**Site:** *CAM-LAKE DEVELOPMENTS LIMITED  
LAKE SHORE BLVD. W. ETOBICOKE CITY ON*

**Database:**  
*CA*

**Certificate #:** 7-0124-87-  
**Application Year:** 87  
**Issue Date:** 3/19/1987  
**Approval Type:** Municipal water  
**Status:** Approved  
**Application Type:**  
**Client Name:**  
**Client Address:**  
**Client City:**  
**Client Postal Code:**  
**Project Description:**  
**Contaminants:**  
**Emission Control:**

---

**Site:** *J.D. HUBBERT & ASSOC. LTD.  
LAKESHORE BLVD. W. ETOBICOKE CITY ON*

**Database:**  
*CA*

**Certificate #:** 7-0024-88-  
**Application Year:** 88  
**Issue Date:** 8/13/1990  
**Approval Type:** Municipal water  
**Status:** Approved in 1990  
**Application Type:**  
**Client Name:**  
**Client Address:**  
**Client City:**  
**Client Postal Code:**  
**Project Description:**  
**Contaminants:**  
**Emission Control:**

---

**Site:** *RYLAR DEVELOPMENT LIMITED  
LAKE SHORE BLVD. W. JOB#25668 ETOBICOKE CITY ON*

**Database:**  
*CA*

**Certificate #:** 7-1971-88-  
**Application Year:** 88  
**Issue Date:** 1/27/1989  
**Approval Type:** Municipal water  
**Status:** Approved in 1989  
**Application Type:**  
**Client Name:**  
**Client Address:**

Client City:  
Client Postal Code:  
Project Description:  
Contaminants:  
Emission Control:

---

**Site:** MIMICO CO-OPERATIVE HOMES LTD. #25616  
LAKE SHORE BLVD. ETOBICOKE CITY ON

**Database:**  
CA

Certificate #: 7-0455-88-  
Application Year: 88  
Issue Date: 4/26/1988  
Approval Type: Municipal water  
Status: Approved  
Application Type:  
Client Name:  
Client Address:  
Client City:  
Client Postal Code:  
Project Description:  
Contaminants:  
Emission Control:

---

**Site:** MELGRAND DEVELOPMENTS INC.  
LEGION RD. S-WATER STORAGE BOX ETOBICOKE CITY ON

**Database:**  
CA

Certificate #: 3-0696-93-  
Application Year: 93  
Issue Date: 10/4/1993  
Approval Type: Municipal sewage  
Status: Cancelled  
Application Type:  
Client Name:  
Client Address:  
Client City:  
Client Postal Code:  
Project Description:  
Contaminants:  
Emission Control:

---

**Site:** METRO TORONTO WORKS DEPART.-#03-0779-02  
LAKESHORE BLVD. OUTFALL REPAIR ETOBICOKE CITY ON

**Database:**  
CA

Certificate #: 3-1808-90-  
Application Year: 90  
Issue Date: 1/28/1991  
Approval Type: Municipal sewage  
Status: Approved in 1991  
Application Type:  
Client Name:  
Client Address:  
Client City:  
Client Postal Code:  
Project Description:  
Contaminants:  
Emission Control:

---

**Site:** J.D. HUBBERT & ASSOC. LTD.  
LAKE SHORE BLVD. ETOBICOKE CITY ON

**Database:**  
CA

Certificate #: 3-0025-88-  
Application Year: 88

**Issue Date:** 8/13/1990  
**Approval Type:** Municipal sewage  
**Status:** Approved in 1990  
**Application Type:**  
**Client Name:**  
**Client Address:**  
**Client City:**  
**Client Postal Code:**  
**Project Description:**  
**Contaminants:**  
**Emission Control:**

---

**Site:** **MIMICO CO-OPERATIVE HOMES INC. #24627**  
**ON LAKESHORE BLVD. ETOBICOKE CITY ON**

**Database:**  
**CA**

**Certificate #:** 3-0515-88-  
**Application Year:** 88  
**Issue Date:** 4/26/1988  
**Approval Type:** Municipal sewage  
**Status:** Approved  
**Application Type:**  
**Client Name:**  
**Client Address:**  
**Client City:**  
**Client Postal Code:**  
**Project Description:**  
**Contaminants:**  
**Emission Control:**

---

**Site:** **THE DANIELS GROUP**  
**PARCEL F, LAKESHORE BLVD. ETOBICOKE CITY ON**

**Database:**  
**CA**

**Certificate #:** 8-3102-92-  
**Application Year:** 92  
**Issue Date:** 7/14/1992  
**Approval Type:** Industrial air  
**Status:** Cancelled  
**Application Type:**  
**Client Name:**  
**Client Address:**  
**Client City:**  
**Client Postal Code:**  
**Project Description:** INSTALL 175KW EMERGENCY DIESEL GENERATOR  
**Contaminants:**  
**Emission Control:**

---

**Site:** **Suncor Energy Products Inc.**  
**Various Addresses Toronto ON**

**Database:**  
**CA**

**Certificate #:** 0652-6J6LL3  
**Application Year:** 2006  
**Issue Date:** 5/30/2006  
**Approval Type:** Industrial Sewage Works  
**Status:** Revoked and/or Replaced  
**Application Type:**  
**Client Name:**  
**Client Address:**  
**Client City:**  
**Client Postal Code:**  
**Project Description:**  
**Contaminants:**  
**Emission Control:**

---

**Site:** *Empire (Beyond the Sea) Ltd.*  
*Legion Rd Toronto ON*

**Database:**  
*CA*

**Certificate #:** 9501-8BFNUA  
**Application Year:** 2010  
**Issue Date:** 11/22/2010  
**Approval Type:** Municipal and Private Sewage Works  
**Status:** Approved  
**Application Type:**  
**Client Name:**  
**Client Address:**  
**Client City:**  
**Client Postal Code:**  
**Project Description:**  
**Contaminants:**  
**Emission Control:**

---

**Site:** *Suncor Energy Products Inc.*  
*Various Addresses Toronto ON*

**Database:**  
*CA*

**Certificate #:** 8949-7TTGB5  
**Application Year:** 2009  
**Issue Date:** 7/10/2009  
**Approval Type:** Industrial Sewage Works  
**Status:** Approved  
**Application Type:**  
**Client Name:**  
**Client Address:**  
**Client City:**  
**Client Postal Code:**  
**Project Description:**  
**Contaminants:**  
**Emission Control:**

---

**Site:** *City of Toronto*  
*Park Lawn Road Toronto ON*

**Database:**  
*CA*

**Certificate #:** 6594-6QGQ4N  
**Application Year:** 2006  
**Issue Date:** 6/13/2006  
**Approval Type:** Municipal and Private Sewage Works  
**Status:** Approved  
**Application Type:**  
**Client Name:**  
**Client Address:**  
**Client City:**  
**Client Postal Code:**  
**Project Description:**  
**Contaminants:**  
**Emission Control:**

---

**Site:** *1332097 Ontario Limited*  
*Legion Road Toronto ON*

**Database:**  
*CA*

**Certificate #:** 2253-5R9NW2  
**Application Year:** 2003  
**Issue Date:** 9/22/2003  
**Approval Type:** Municipal and Private Sewage Works  
**Status:** Approved  
**Application Type:**  
**Client Name:**  
**Client Address:**  
**Client City:**

Client Postal Code:  
Project Description:  
Contaminants:  
Emission Control:

---

**Site:** City of Toronto  
Cloverlawn Avenue, Chiswick Street and Park Lawn Rd Toronto ON

**Database:**  
CA

**Certificate #:** 1571-836M5P  
**Application Year:** 2010  
**Issue Date:** 3/3/2010  
**Approval Type:** Municipal and Private Sewage Works  
**Status:** Approved  
**Application Type:**  
**Client Name:**  
**Client Address:**  
**Client City:**  
**Client Postal Code:**  
**Project Description:**  
**Contaminants:**  
**Emission Control:**

---

**Site:** City of Toronto  
Lake Shore Boulevard West Toronto ON

**Database:**  
CA

**Certificate #:** 1299-5Q6R6U  
**Application Year:** 2003  
**Issue Date:** 8/7/2003  
**Approval Type:** Municipal and Private Sewage Works  
**Status:** Approved  
**Application Type:**  
**Client Name:**  
**Client Address:**  
**Client City:**  
**Client Postal Code:**  
**Project Description:**  
**Contaminants:**  
**Emission Control:**

---

**Site:** Suncor Energy Products Inc.  
Toronto ON

**Database:**  
CA

**Certificate #:** 0845-6FHK5G  
**Application Year:** 2007  
**Issue Date:** 12/10/2007  
**Approval Type:** Industrial Sewage Works  
**Status:** Revoked and/or Replaced  
**Application Type:**  
**Client Name:**  
**Client Address:**  
**Client City:**  
**Client Postal Code:**  
**Project Description:**  
**Contaminants:**  
**Emission Control:**

---

**Site:** THE DANIELS GROUP (X# 8-3102-92-000)  
LAKESHORE BLVD., PARCEL F ETOBICOKE CITY ON

**Database:**  
CA

**Certificate #:** 8-3232-92-  
**Application Year:** 92  
**Issue Date:** 12/10/1992

**Approval Type:** Industrial air  
**Status:** Approved  
**Application Type:**  
**Client Name:**  
**Client Address:**  
**Client City:**  
**Client Postal Code:**  
**Project Description:** INST. 175 KW DIESEL GEN-SET  
**Contaminants:**  
**Emission Control:**

---

**Site:** **Suncor Energy Products Inc.**  
**Various Addresses Toronto ON**

**Database:**  
**CA**

**Certificate #:** 0652-6J6LL3  
**Application Year:** 2006  
**Issue Date:** 11/20/2006  
**Approval Type:** Industrial Sewage Works  
**Status:** Revoked and/or Replaced  
**Application Type:**  
**Client Name:**  
**Client Address:**  
**Client City:**  
**Client Postal Code:**  
**Project Description:**  
**Contaminants:**  
**Emission Control:**

---

**Site:** **Monarch Waterview Development Limited**  
**TORONTO ON**

**Database:**  
**EBR**

**EBR Registry No:** 012-0009  
**Ministry Ref No:** 2602-9B8HSY  
**Notice Type:** Instrument Proposal  
**Notice Stage:**  
**Notice Date:**  
**Proposal Date:** September 11, 2013  
**Year:** 2013  
**Instrument Type:** (OWRA s. 34) - Permit to take water  
**Off Instrument Name:**  
**Posted By:**  
**Company Name:**  
**Site Address:**  
**Location Other:**  
**Proponent Name:**  
**Proponent Address:** 2550 Victoria Park avenue, Suite 200, Toronto Ontario, Canada M2J 5A9  
**Comment Period:**  
**URL:**

**Decision Posted:**  
**Exception Posted:**  
**Section:**  
**Act 1:**  
**Act 2:**  
**Site Location Map:**

**Site Location Details:**

Property of Monarch Waterview Development Limited, operating as Monarch Corporation 2151-2155 Lakeshore Boulevard, City of Toronto CITY OF TORONTO

---

**Site:** **Onni Contracting (Ontario) Ltd.**  
**Toronto Lot:Part of 7 Concession:Plan 83 CITY OF TORONTO ON**

**Database:**  
**EBR**

**EBR Registry No:** 012-5842  
**Ministry Ref No:** 8319-A33QPZ  
**Notice Type:** Instrument Decision  
**Notice Stage:** 827424588  
**Notice Date:** May 19, 2016  
**Proposal Date:** November 23, 2015

**Decision Posted:**  
**Exception Posted:**  
**Section:**  
**Act 1:**  
**Act 2:**  
**Site Location Map:**



**Year:** 2015  
**Instrument Type:** (EPA Part II.1-sewage) - Environmental Compliance Approval (project type: sewage)  
**Off Instrument Name:**  
**Posted By:**  
**Company Name:** Onni Contracting (Ontario) Ltd.  
**Site Address:**  
**Location Other:**  
**Proponent Name:**  
**Proponent Address:** 177 Fort York boulevard, Toronto Ontario, Canada M5V 0C7  
**Comment Period:**  
**URL:**

**Site Location Details:**

Toronto Lot:Part of 7 Concession:Plan 83 CITY OF TORONTO

---

**Site:** **Kraft Canada Inc.**  
**Toronto ON L7N 2G4**

**Database:**  
**ECA**

**Approval No:** 8-3030-95-006  
**Approval Date:** 2003-04-10  
**Status:** Revoked and/or Replaced  
**Record Type:** ECA  
**Link Source:** IDS  
**SWP Area Name:**  
**Approval Type:** ECA-AIR  
**Project Type:** AIR  
**Address:**  
**Full Address:**  
**Full PDF Link:**

**MOE District:**  
**City:**  
**Longitude:**  
**Latitude:**  
**Geometry X:**  
**Geometry Y:**

---

**Site:** **Empire (Beyond the Sea) Ltd.**  
**Legion Rd Toronto ON L3T 7W7**

**Database:**  
**ECA**

**Approval No:** 9501-8BFNUA  
**Approval Date:** 2010-11-22  
**Status:** Approved  
**Record Type:** ECA  
**Link Source:** IDS  
**SWP Area Name:**  
**Approval Type:** ECA-MUNICIPAL AND PRIVATE SEWAGE WORKS  
**Project Type:** MUNICIPAL AND PRIVATE SEWAGE WORKS  
**Address:** Legion Rd  
**Full Address:**  
**Full PDF Link:** <https://www.accessenvironment.ene.gov.on.ca/instruments/2081-8BCQRU-14.pdf>

**MOE District:**  
**City:**  
**Longitude:**  
**Latitude:**  
**Geometry X:**  
**Geometry Y:**

---

**Site:** **Suncor Energy Products Inc.**  
**Various Addresses Toronto ON M2P 2C5**

**Database:**  
**ECA**

**Approval No:** 0652-6J6LL3  
**Approval Date:** 2006-05-30  
**Status:** Revoked and/or Replaced  
**Record Type:** ECA  
**Link Source:** IDS  
**SWP Area Name:**  
**Approval Type:** ECA-INDUSTRIAL SEWAGE WORKS  
**Project Type:** INDUSTRIAL SEWAGE WORKS  
**Address:** Various Addresses  
**Full Address:**  
**Full PDF Link:** <https://www.accessenvironment.ene.gov.on.ca/instruments/1830-6FMRFJ-14.pdf>

**MOE District:**  
**City:**  
**Longitude:**  
**Latitude:**  
**Geometry X:**  
**Geometry Y:**

**Site:** Suncor Energy Products Inc.  
Various Addresses Toronto ON M2P 2C5

**Database:**  
ECA

**Approval No:** 8949-7TTGB5  
**Approval Date:** 2009-07-10  
**Status:** Revoked and/or Replaced  
**Record Type:** ECA  
**Link Source:** IDS  
**SWP Area Name:**  
**Approval Type:** ECA-INDUSTRIAL SEWAGE WORKS  
**Project Type:** INDUSTRIAL SEWAGE WORKS  
**Address:** Various Addresses  
**Full Address:**  
**Full PDF Link:** <https://www.accessenvironment.ene.gov.on.ca/instruments/9228-7TSPA7-14.pdf>

**MOE District:**  
**City:**  
**Longitude:**  
**Latitude:**  
**Geometry X:**  
**Geometry Y:**

**Site:** Suncor Energy Products Inc.  
Various Addresses Toronto ON M2P 2C5

**Database:**  
ECA

**Approval No:** 0652-6J6LL3  
**Approval Date:** 2006-11-20  
**Status:** Revoked and/or Replaced  
**Record Type:** ECA  
**Link Source:** IDS  
**SWP Area Name:**  
**Approval Type:** ECA-INDUSTRIAL SEWAGE WORKS  
**Project Type:** INDUSTRIAL SEWAGE WORKS  
**Address:** Various Addresses  
**Full Address:**  
**Full PDF Link:** <https://www.accessenvironment.ene.gov.on.ca/instruments/6541-6UVJYR-14.pdf>

**MOE District:**  
**City:**  
**Longitude:**  
**Latitude:**  
**Geometry X:**  
**Geometry Y:**

**Site:** City of Toronto  
Park Lawn Road Toronto ON M9C 2Y2

**Database:**  
ECA

**Approval No:** 5110-6PAN6B  
**Approval Date:** 2006-04-30  
**Status:** Approved  
**Record Type:** ECA  
**Link Source:** IDS  
**SWP Area Name:**  
**Approval Type:** ECA-Municipal Drinking Water Systems  
**Project Type:** Municipal Drinking Water Systems  
**Address:** Park Lawn Road  
**Full Address:**  
**Full PDF Link:**

**MOE District:**  
**City:**  
**Longitude:**  
**Latitude:**  
**Geometry X:**  
**Geometry Y:**

**Site:** City of Toronto  
Cloverlawn Avenue, Chiswick Street and Park Lawn Rd Toronto ON M9C 2Y2

**Database:**  
ECA

**Approval No:** 1571-836M5P  
**Approval Date:** 2010-03-03  
**Status:** Approved  
**Record Type:** ECA  
**Link Source:** IDS  
**SWP Area Name:**  
**Approval Type:** ECA-MUNICIPAL AND PRIVATE SEWAGE WORKS  
**Project Type:** MUNICIPAL AND PRIVATE SEWAGE WORKS  
**Address:** Cloverlawn Avenue, Chiswick Street and Park Lawn Rd  
**Full Address:**  
**Full PDF Link:** <https://www.accessenvironment.ene.gov.on.ca/instruments/8163-835RCD-14.pdf>

**MOE District:**  
**City:**  
**Longitude:**  
**Latitude:**  
**Geometry X:**  
**Geometry Y:**

**Site:** City of Toronto  
Park Lawn Road Toronto ON M9C 2Y2

**Database:**  
ECA

**Approval No:** 6517-6HTT62  
**Approval Date:** 2005-11-07  
**Status:** Approved  
**Record Type:** ECA  
**Link Source:** IDS  
**SWP Area Name:**  
**Approval Type:** ECA-Municipal Drinking Water Systems  
**Project Type:** Municipal Drinking Water Systems  
**Address:** Park Lawn Road  
**Full Address:**  
**Full PDF Link:**

**MOE District:**  
**City:**  
**Longitude:**  
**Latitude:**  
**Geometry X:**  
**Geometry Y:**

---

**Site:** **Suncor Energy Products Inc.**  
**Various Addresses Toronto ON N0N 1M0**

**Database:**  
**ECA**

**Approval No:** 8949-7TTGB5  
**Approval Date:** 2015-04-16  
**Status:** Revoked and/or Replaced  
**Record Type:** ECA  
**Link Source:** IDS  
**SWP Area Name:**  
**Approval Type:** ECA-INDUSTRIAL SEWAGE WORKS  
**Project Type:** INDUSTRIAL SEWAGE WORKS  
**Address:** Various Addresses  
**Full Address:**  
**Full PDF Link:**

**MOE District:**  
**City:**  
**Longitude:**  
**Latitude:**  
**Geometry X:**  
**Geometry Y:**

---

**Site:** **Onni Contracting (Ontario) Ltd.**  
**Part 1, 3, 10, 11, 12, 13, 14, 15 Toronto ON M5V 0C7**

**Database:**  
**ECA**

**Approval No:** 5221-A9FQ2R  
**Approval Date:** 2016-05-13  
**Status:** Approved  
**Record Type:** ECA  
**Link Source:** IDS  
**SWP Area Name:**  
**Approval Type:** ECA-MUNICIPAL AND PRIVATE SEWAGE WORKS  
**Project Type:** MUNICIPAL AND PRIVATE SEWAGE WORKS  
**Address:** Part 1, 3, 10, 11, 12, 13, 14, 15  
**Full Address:**  
**Full PDF Link:** <https://www.accessenvironment.ene.gov.on.ca/instruments/8319-A33QPZ-14.pdf>

**MOE District:**  
**City:**  
**Longitude:**  
**Latitude:**  
**Geometry X:**  
**Geometry Y:**

---

**Site:** **City of Toronto**  
**Park Lawn Rd Toronto ON M9C 2Y2**

**Database:**  
**ECA**

**Approval No:** 4244-9BQKMB  
**Approval Date:** 2013-10-04  
**Status:** Approved  
**Record Type:** ECA  
**Link Source:** IDS  
**SWP Area Name:**  
**Approval Type:** ECA-MUNICIPAL AND PRIVATE SEWAGE WORKS  
**Project Type:** MUNICIPAL AND PRIVATE SEWAGE WORKS  
**Address:** Park Lawn Rd  
**Full Address:**  
**Full PDF Link:** <https://www.accessenvironment.ene.gov.on.ca/instruments/8498-9BNHAU-14.pdf>

**MOE District:**  
**City:**  
**Longitude:**  
**Latitude:**  
**Geometry X:**  
**Geometry Y:**

---

**Site:** **Southside of Lakeshore Blvd. Toronto ON**

**Database:**  
**EHS**

**Order No:** 20050919010  
**Status:** C  
**Nearest Intersection:**  
**Municipality:**

**Report Type:** Complete Report  
**Report Date:** 9/22/2005  
**Date Received:** 9/19/2005  
**Previous Site Name:**  
**Lot/Building Size:**  
**Additional Info Ordered:**

**Client Prov/State:** ON  
**Search Radius (km):** 0.25  
**X:**  
**Y:**

---

**Site:** Lakeshore Blvd. West. Toronto ON

**Database:**  
**EHS**

**Order No:** 20020307003  
**Status:** C  
**Report Type:** Complete Report  
**Report Date:** 3/15/02  
**Date Received:** 3/7/02  
**Previous Site Name:**  
**Lot/Building Size:**  
**Additional Info Ordered:**

**Nearest Intersection:** see map  
**Municipality:**  
**Client Prov/State:** ON  
**Search Radius (km):** 0.35  
**X:** -79.50966  
**Y:** 43.599962

---

**Site:** Kraft Canada Inc. Primo Pasta Plant  
Toronto ON

**Database:**  
**FCO**

**Mailing Address:**  
**Offence Date:** 1/31/2005  
**Offence:** Ozone-depleting Substance, 1988 16(4)  
**Status:** Closed  
**Offence Location:** Toronto  
**Date Charged:** 4/11/2005  
**Court Date:** 4/28/2005, 5/26/2005  
**Penalty:** Penalty: \$500.00. Fine \$500  
**Result:**  
**Notes:** Victim surcharge \$?

---

**Site:** Hydro One Networks Inc.  
Lakeshore Blvd. West, West of Parkside Drive 8m west of concrete pole #556 Toronto ON

**Database:**  
**GEN**

**Generator No:** ON2932178  
**Status:**  
**Approval Years:** 06  
**Contam. Facility:**  
**MHSW Facility:**  
**SIC Code:** 221122  
**SIC Description:** Electric Power Distribution

**PO Box No:**  
**Country:**  
**Choice of Contact:**  
**Co Admin:**  
**Phone No Admin:**

**Detail(s)**

**Waste Class:** 251  
**Waste Class Desc:** OIL SKIMMINGS & SLUDGES

---

**Site:** SNC Lavalin Profac  
Metro West Complex Toronto ON

**Database:**  
**GEN**

**Generator No:** ON7320001  
**Status:**  
**Approval Years:** 2009  
**Contam. Facility:**  
**MHSW Facility:**  
**SIC Code:** 561799, 561210  
**SIC Description:** All Other Services to Buildings and Dwellings, Facilities Support Services

**PO Box No:**  
**Country:**  
**Choice of Contact:**  
**Co Admin:**  
**Phone No Admin:**

**Detail(s)**

**Waste Class:** 112  
**Waste Class Desc:** ACID WASTE - HEAVY METALS

**Waste Class:** 122  
**Waste Class Desc:** ALKALINE WASTES - OTHER METALS

**Waste Class:** 145  
**Waste Class Desc:** PAINT/PIGMENT/COATING RESIDUES

**Waste Class:** 150  
**Waste Class Desc:** INERT INORGANIC WASTES

**Waste Class:** 211  
**Waste Class Desc:** AROMATIC SOLVENTS

**Waste Class:** 212  
**Waste Class Desc:** ALIPHATIC SOLVENTS

**Waste Class:** 243  
**Waste Class Desc:** PCBS

**Waste Class:** 251  
**Waste Class Desc:** OIL SKIMMINGS & SLUDGES

**Waste Class:** 252  
**Waste Class Desc:** WASTE OILS & LUBRICANTS

**Site:** **General Diving Contractors Inc.**  
**Intersection - Humber Bay Park Rd./Marine Park Dr. Toronto ON M8V 3X7**

**Database:**  
**GEN**

<b>Generator No:</b>	ON5095996	<b>PO Box No:</b>	
<b>Status:</b>		<b>Country:</b>	Canada
<b>Approval Years:</b>	2015	<b>Choice of Contact:</b>	CO_OFFICIAL
<b>Contam. Facility:</b>	No	<b>Co Admin:</b>	Ronald Schmidt
<b>MHSW Facility:</b>	No	<b>Phone No Admin:</b>	905-577-0575 Ext.
<b>SIC Code:</b>	238910		
<b>SIC Description:</b>	SITE PREPARATION CONTRACTORS		

**Detail(s)**

**Waste Class:** 150  
**Waste Class Desc:** INERT INORGANIC WASTES

**Site:** **ENBRIDGE CONSUMERS GAS**  
**DUNN AVENUE RAMP LAKESHORE BOULEVARD WEST TORONTO ON**

**Database:**  
**GEN**

<b>Generator No:</b>	ON0060870	<b>PO Box No:</b>	
<b>Status:</b>		<b>Country:</b>	
<b>Approval Years:</b>	98,99,00,01	<b>Choice of Contact:</b>	
<b>Contam. Facility:</b>		<b>Co Admin:</b>	
<b>MHSW Facility:</b>		<b>Phone No Admin:</b>	
<b>SIC Code:</b>	4921		
<b>SIC Description:</b>	GAS DISTIRB. SYS.		

**Detail(s)**

**Waste Class:** 146  
**Waste Class Desc:** OTHER SPECIFIED INORGANICS

**Site:** **METROPOLITAN TORONTO TRANSPORTA-**  
**TION DEPT, LAKESHORE BLV/REES & JOHN ST C/O 401 BAY ST. 30 FL. SIMPSON TOWER TORONTO ON M5H**  
**2Y4**

**Database:**  
**GEN**

<b>Generator No:</b>	ON0654807	<b>PO Box No:</b>	
<b>Status:</b>		<b>Country:</b>	

Approval Years: 90  
Contam. Facility:  
MHSW Facility:  
SIC Code: 4121  
SIC Description: HIGHWAYS, STR., ETC.

Choice of Contact:  
Co Admin:  
Phone No Admin:

Detail(s)

Waste Class: 146  
Waste Class Desc: OTHER SPECIFIED INORGANICS

---

Site: MINISTRY OF GOVERNMENT SERVICES 27-205  
OLD PSYCHIATRIC HOSPITAL(LK.SHOREBLVD.) C/O 171 JUDSON STREET TORONTO ON M8Z 1A4

Database:  
[GEN](#)

Generator No: ON0123906  
Status:  
Approval Years: 94,95,96  
Contam. Facility:  
MHSW Facility:  
SIC Code: 8262  
SIC Description: SOCIAL SERV. ADMIN.

PO Box No:  
Country:  
Choice of Contact:  
Co Admin:  
Phone No Admin:

Detail(s)

Waste Class: 221  
Waste Class Desc: LIGHT FUELS

---

Site: MINISTRY OF GOVERNMENT SERVICES  
OLD PSYCHIATRIC HOSPITAL(LK.SHOREBLVD.) C/O 171 JUDSON STREET TORONTO ON M8Z 1A4

Database:  
[GEN](#)

Generator No: ON0123906  
Status:  
Approval Years: 86,87,88,89,90  
Contam. Facility:  
MHSW Facility:  
SIC Code: 8262  
SIC Description: SOCIAL SERV. ADMIN.

PO Box No:  
Country:  
Choice of Contact:  
Co Admin:  
Phone No Admin:

Detail(s)

Waste Class: 221  
Waste Class Desc: LIGHT FUELS

---

Site: METROPOLITAN TORONTO TRANSPORTA- 25-736  
TION DEPT, LAKESHORE BLV/REES & JOHN ST C/O 401 BAY ST. 30 FL. SIMPSON TOWER TORONTO ON M5H 2Y4

Database:  
[GEN](#)

Generator No: ON0654807  
Status:  
Approval Years: 92,93,94,95,96,97,98  
Contam. Facility:  
MHSW Facility:  
SIC Code: 4121  
SIC Description: HIGHWAYS, STR., ETC.

PO Box No:  
Country:  
Choice of Contact:  
Co Admin:  
Phone No Admin:

Detail(s)

Waste Class: 146  
Waste Class Desc: OTHER SPECIFIED INORGANICS

---

Site: SNC Lavalin Profac  
Metro West Complex Toronto ON M3M 1J8

Database:  
[GEN](#)

**Generator No:** ON7320001  
**Status:**  
**Approval Years:** 05,06,07,08  
**Contam. Facility:**  
**MHSW Facility:**  
**SIC Code:** 561799  
**SIC Description:** All Other Services to Buildings and Dwellings

**PO Box No:**  
**Country:**  
**Choice of Contact:**  
**Co Admin:**  
**Phone No Admin:**

**Detail(s)**

**Waste Class:** 112  
**Waste Class Desc:** ACID WASTE - HEAVY METALS

**Waste Class:** 211  
**Waste Class Desc:** AROMATIC SOLVENTS

**Waste Class:** 145  
**Waste Class Desc:** PAINT/PIGMENT/COATING RESIDUES

**Waste Class:** 150  
**Waste Class Desc:** INERT INORGANIC WASTES

**Waste Class:** 212  
**Waste Class Desc:** ALIPHATIC SOLVENTS

**Waste Class:** 243  
**Waste Class Desc:** PCB'S

**Waste Class:** 251  
**Waste Class Desc:** OIL SKIMMINGS & SLUDGES

**Waste Class:** 252  
**Waste Class Desc:** WASTE OILS & LUBRICANTS

**Waste Class:** 112  
**Waste Class Desc:** ACID WASTE - HEAVY METALS

**Waste Class:** 122  
**Waste Class Desc:** ALKALINE WASTES - OTHER METALS

**Waste Class:** 122  
**Waste Class Desc:** ALKALINE WASTES - OTHER METALS

---

**Site:** *City of Toronto Works and Emergency Servies  
Sunnyside Footbridge, over FG Gardiner Ex Lakeshore Blvd & CNR (Between Jamieson & Ellis) Toronto ON*

**Database:**  
**GEN**

**Generator No:** ON7196486  
**Status:**  
**Approval Years:** 03,04  
**Contam. Facility:**  
**MHSW Facility:**  
**SIC Code:**  
**SIC Description:**

**PO Box No:**  
**Country:**  
**Choice of Contact:**  
**Co Admin:**  
**Phone No Admin:**

---

**Site:** *MIMICO CRUISING CLUB  
HUMBER BAY PARK WEST ETOBICOKE ON M8V 3T2*

**Database:**  
**GEN**

**Generator No:** ON1179900  
**Status:**  
**Approval Years:** 92,93,97,98,99,00,01,02  
**Contam. Facility:**  
**MHSW Facility:**  
**SIC Code:** 9654  
**SIC Description:** BOAT RENTALS/MARINAS

**PO Box No:**  
**Country:**  
**Choice of Contact:**  
**Co Admin:**  
**Phone No Admin:**

**Detail(s)**

**Waste Class:** 212  
**Waste Class Desc:** ALIPHATIC SOLVENTS

**Waste Class:** 252  
**Waste Class Desc:** WASTE OILS & LUBRICANTS

**Site:** **City of Toronto Marie Curtis Park Landfill**  
**west bank of Etobicoke Creek, between Lake Shore Blvd W and Lake Ontario Lot 4 Concession 3 Toronto ON**

**Database:**  
**LIMO**

**ECA/Instrument No:** X3051  
**Oper Status 2016:** Historic  
**C of A Issue Date:**  
**C of A Issued to:**  
**Lndfl Gas Mgmt (P):**  
**Lndfl Gas Mgmt (F):**  
**Lndfl Gas Mgmt (E):**  
**Lndfl Gas Mgmt Sys:**  
**Landfill Gas Mntr:**  
**Leachate Coll Sys:**  
**ERC Est Vol (m3):**  
**ERC Volume Unit:**  
**ERC Dt Last Det:**  
**Landfill Type:**  
**Source File Type:** Historic and Closed Landfills  
**Fill Rate:**  
**Fill Rate Unit:**  
**Tot Fill Area (ha):**  
**Tot Site Area (ha):**  
**Footprint:**  
**Tot Apprv Cap (m3):**  
**Contam Atten Zone:**  
**Grndwtr Mntr:**  
**Surf Wtr Mntr:**  
**Air Emis Monitor:**  
**Approved Waste Type:**  
**Client Site Name:** City of Toronto  
Marie Curtis Park Landfill  
**ERC Methodology:**  
**Site Name:**  
**Site Location Details:** west bank of Etobicoke Creek, between Lake Shore Blvd W and Lake Ontario  
Lot 4 Concession 3  
Toronto  
**Service Area:**  
**Page URL:**

**Natural Attenuation:**  
**Liners:**  
**Cover Material:**  
**Leachate Off-Site:**  
**Leachate On Site:**  
**Req Coll Lndfl Gas:**  
**Lndfl Gas Coll:**  
**Total Waste Rec:**  
**TWR Methodology:**  
**TWR Unit:**  
**Tot Aprv Cap Unit:**  
**Financial Assurance:**  
**Last Report Year:**  
**MOE Region:**  
**MOE District:**  
**Site County:**  
**Lot:**  
**Concession:**  
**Latitude:**  
**Longitude:**  
**Easting:**  
**Northing:**  
**UTM Zone:**  
**Data Source:**

**Site:** **Monarch Waterview Development Limited**  
**Toronto, ON (no municipal address) Toronto ON**

**Database:**  
**RSC**

**RSC ID:** 2605  
**RA No:**  
**RSC Type:**  
**Curr Property Use:** Commercial  
**Ministry District:** TORONTO  
**Filing Date:** 12-Dec-05  
**Date Ack:**  
**Date Returned:**  
**Restoration Type:**  
**Soil Type:**  
**Criteria:**  
**CPU Issued Sect 1686:** No  
**Asmt Roll No:**  
**Prop ID No (PIN):** PART OF 07624-0232 LT AND ALL OF 07624-0245 LT  
**Property Municipal Address:** Toronto, ON (no municipal address)  
**Mailing Address:** 2025 Sheppard Avenue East, Toronto, ON, M2J 1V7  
**Latitude & Longitude:** 43.62658140N 79.47785660W (converted from UTM)

**Cert Date:** 22-Nov-05  
**Cert Prop Use No:** No CPU  
**Intended Prop Use:** Residential  
**Qual Person Name:** David A. George  
**Stratified (Y/N):**  
**Audit (Y/N):**  
**Entire Leg Prop. (Y/N):** No  
**Accuracy Estimate:** 101 to 200 meters  
**Telephone:** 416-4917440  
**Fax:** 416-4913094  
**Email:**



**UTM Coordinates:**

NAD83 17-622800-4831525

**Consultant:**

**Legal Desc:**

LOT 1 SEC CL-8985, PART BED OF LAKE ONTARIO ETOBICOKE IN FRONT OF LOT E, RANGE D PLAN TOWNSHIP OF ETOBICOKE NOW IN FRONT OF LOT 27 PLAN 1176 BEING PART 14 66R-21392, BEING PART OF LOCATION CL-8985,; SAVE AND EXCEPT PTS 3, 4, 5, 6 AND 13 PLAN 66R-21428,; T/W EASE OVER PART 1 PLAN 66R-20319 AS IN AT-641033,; T/W A RIGHT-OF-WAY OVER COMMON ELEMENTS CONDOMINIUM ON LEVELS 1, A, B, C & D PLAN 1643 AS IN AT-668489,; S/T RIGHT-OF-WAY OVER PT 3 PLAN 66R-21404 IN FAVOUR OF PTS 5, 6 & 13 PLAN 66R-21428 AS IN AT-668489,;S/T RIGHT-OF-WAY OVER PTS 3 & 4 PLAN 66R-21428 IN FAVOUR OF PTS 5, 6 AND 13 PLAN 21428 AS IN AT-668489. AND PART LOT 28 PLAN 1176, WATER LOT PATENTED TO ALEXANDER JAMES BURROWS AUGUST 12, 1880 (CLS42807), BEING PART OF THE BED OF LAKE ONTARIO IN FRONT OF LOT 28, PLAN 1176,; LOT 1 PLAN 1229, BEING PART OF THE BED OF LAKE ONTARIO IN FRONT OF LOT 1, PLAN 1229,; BEING PTS 1, 2, 3 & 4 PLAN 66R-19011,; SAVE AND EXCEPT PTS 1, 2, 3 & 4 PLAN 66R-20319. AND SAVE AND EXCEPT PTS 1, 2, AND 7 TO 12 PLAN 66R-21428,; T/W EASE OVER PT 1 PLAN 66R-20319 AS IN AT-641033,; S/T EASE OVER PART 9 PLAN 66R-20319 IN FAVOUR OF THE CITY OF TORONTO AS IN AT-641036,; S/T EASE OVER PART 10 PLAN 66R-21392 IN FAVOUR OF TORONTO HYDRO-ELECTRIC SYSTEM LIMITED AS IN AT-665469. THE RECORD OF SITE CONDITION APPLIES ONLY TO THE FOLLOWING PORTION OF THE PROPERTY: IN THE CITY OF TORONTO, FORMERLY THE CITY OF ETOBICOKE AND IN THE PROVINCE OF ONTARIO, BEING COMPOSED OF PART OF THE WATER LOT, PATENTED TO ALEXANDER JAMES BURROWS CLOSE, AUGUST 12, 1880 (CLS 42807) AND PART OF LOT 28, ACCORDING TO A PLAN REGISTERED IN THE REGISTRY DIVISION OF THE TORONTO REGISTRY OFFICE AS PLAN 1176, DESIGNATED AS PARTS 8 AND 10, ON A PLAN OF SURVEY OF RECORD DEPOSITED IN THE LAND TITLES DIVISION OF THE TORONTO REGISTRY OFFICE AS PLAN 66R-20319. AND IN THE CITY OF TORONTO, FORMERLY THE CITY OF ETOBICOKE AND IN THE PROVINCE OF ONTARIO, BEING COMPOSED OF PART OF WATER LOT LOCATION CL8985, BEING PART OF THE BED OF LAKE ONTARIO IN FRONT OF LOT E, RANGE D AND IN FRONT OF LOT 27, REGISTERED PLAN 1176, DESIGNATED AS PART 11, ON A PLAN OF SURVEY OF RECORD DEPOSITED IN THE LAND TITLES DIVISION OF THE TORONTO REGISTRY OFFICE AS PLAN 66R-20319.

**Measurement Method:**

Interpolation from a map

**Applicable Standards:**

ESA Phase 1

**RSC PDF:**

**Site:** Section 21(1)(f)  
Lakeshore Blvd West Toronto ON

**Database:**  
SPL

**Ref No:** 8360-7H7VKE

**Site No:**

**Incident Dt:**

**Year:**

**Incident Cause:** Discharge Or Bypass To A Watercourse

**Incident Event:**

**Contaminant Code:** 41

**Contaminant Name:** DIESEL FUEL AND WATER MIXTURE

**Contaminant Limit 1:**

**Contam Limit Freq 1:**

**Contaminant UN No 1:**

**Environment Impact:** Possible

**Nature of Impact:** Surface Water Pollution

**Receiving Medium:**

**Receiving Env:**

**MOE Response:** Not MOE mandate

**Dt MOE Arvl on Scn:**

**MOE Reported Dt:** 8/4/2008

**Dt Document Closed:**

**Incident Reason:** Error- Operator error

**Site Name:** Ontario Place Marina<UNOFFICIAL>

**Site County/District:**

**Site Geo Ref Meth:**

**Incident Summary:** Ont. Place Marina 6-8L diesel/water mix. to water from boat

**Contaminant Qty:** 8 L

**Discharger Report:**

**Material Group:**

**Health/Env Conseq:**

**Client Type:**

**Sector Type:** Pleasure Craft

**Agency Involved:**

**Nearest Watercourse:**

**Site Address:**

**Site District Office:** Toronto - District

**Site Postal Code:**

**Site Region:**

**Site Municipality:** Toronto

**Site Lot:**

**Site Conc:**

**Northing:**

**Easting:**

**Site Geo Ref Accu:**

**Site Map Datum:**

**SAC Action Class:** Watercourse Spills

**Source Type:**

**Site:** Section 21(1)(f)  
Section 21(1)(f) Toronto ON

**Database:**  
SPL

**Ref No:** 2702-7FKNH3

**Site No:**

**Incident Dt:**

**Discharger Report:**

**Material Group:**

**Health/Env Conseq:**

**Year:**  
**Incident Cause:** Discharge or Emission to Air  
**Incident Event:**  
**Contaminant Code:** 35  
**Contaminant Name:** NATURAL GAS (METHANE)  
**Contaminant Limit 1:**  
**Contam Limit Freq 1:**  
**Contaminant UN No 1:**  
**Environment Impact:** Confirmed  
**Nature of Impact:** Air Pollution  
**Receiving Medium:**  
**Receiving Env:**  
**MOE Response:** No Field Response  
**Dt MOE Arvl on Scn:**  
**MOE Reported Dt:** 6/13/2008  
**Dt Document Closed:**  
**Incident Reason:** Equipment Failure  
**Site Name:** Section 21(1)(f)  
**Site County/District:**  
**Site Geo Ref Meth:**  
**Incident Summary:** TSSA/MOE - gas line break  
**Contaminant Qty:**

**Client Type:**  
**Sector Type:** Other  
**Agency Involved:**  
**Nearest Watercourse:**  
**Site Address:**  
**Site District Office:** Toronto - District  
**Site Postal Code:**  
**Site Region:**  
**Site Municipality:** Toronto  
**Site Lot:**  
**Site Conc:**  
**Northing:**  
**Easting:**  
**Site Geo Ref Accu:**  
**Site Map Datum:**  
**SAC Action Class:** Air Spills - Gases and Vapours  
**Source Type:**

**Site:** **Essroc Canada Inc.**  
**Lakeshore Blvd West, W of Parkside Drive, 8 m W of hydro pole # 556 CENTRE MEDIAN - UNDERGROUND HIGH VOLTAGE CABLE TRENCH<UNOFFICIAL> Toronto ON**

**Database:**  
**SPL**

**Ref No:** 7187-6MJQV6  
**Site No:**  
**Incident Dt:** 7/2/2006  
**Year:**  
**Incident Cause:** Discharge or Emission to Air  
**Incident Event:**  
**Contaminant Code:** 13  
**Contaminant Name:** MINERAL OIL  
**Contaminant Limit 1:**  
**Contam Limit Freq 1:**  
**Contaminant UN No 1:**  
**Environment Impact:** Possible  
**Nature of Impact:** Multi-Media Pollution; Other Impact(s); Soil Contamination  
**Receiving Medium:** Land  
**Receiving Env:**  
**MOE Response:**  
**Dt MOE Arvl on Scn:**  
**MOE Reported Dt:** 7/2/2006  
**Dt Document Closed:**  
**Incident Reason:** Equipment Failure  
**Site Name:** 1370 HIGHWAY 49, PICTON  
**Site County/District:**  
**Site Geo Ref Meth:**  
**Incident Summary:** Hydro One: 1375 L mineral oil to cable trench, Lakeshore W  
**Contaminant Qty:** 1375 L

**Discharger Report:**  
**Material Group:** Oils  
**Health/Env Conseq:**  
**Client Type:**  
**Sector Type:** Other  
**Agency Involved:**  
**Nearest Watercourse:**  
**Site Address:** 1370 HIGHWAY 49, PICTON  
**Site District Office:** Belleville  
**Site Postal Code:**  
**Site Region:**  
**Site Municipality:** Prince Edward  
**Site Lot:**  
**Site Conc:**  
**Northing:**  
**Easting:**  
**Site Geo Ref Accu:**  
**Site Map Datum:**  
**SAC Action Class:**  
**Source Type:**

**Site:** **at Humber Bay Park West Toronto ON**

**Database:**  
**SPL**

**Ref No:** 6764-74UKYU  
**Site No:**  
**Incident Dt:**  
**Year:**  
**Incident Cause:** Unknown  
**Incident Event:**  
**Contaminant Code:** 13  
**Contaminant Name:** DIESEL FUEL  
**Contaminant Limit 1:**

**Discharger Report:**  
**Material Group:** Oil  
**Health/Env Conseq:**  
**Client Type:**  
**Sector Type:** Unknown  
**Agency Involved:**  
**Nearest Watercourse:**  
**Site Address:**  
**Site District Office:**

<b>Contam Limit Freq 1:</b>		<b>Site Postal Code:</b>	
<b>Contaminant UN No 1:</b>		<b>Site Region:</b>	
<b>Environment Impact:</b>	confirmed	<b>Site Municipality:</b>	Toronto
<b>Nature of Impact:</b>	Other Impact(s); Surface Water Pollution	<b>Site Lot:</b>	
<b>Receiving Medium:</b>	Water	<b>Site Conc:</b>	
<b>Receiving Env:</b>		<b>Northing:</b>	
<b>MOE Response:</b>	Priority Field Response	<b>Easting:</b>	
<b>Dt MOE Arvl on Scn:</b>	7/6/2007	<b>Site Geo Ref Accu:</b>	
<b>MOE Reported Dt:</b>	7/6/2007	<b>Site Map Datum:</b>	
<b>Dt Document Closed:</b>		<b>SAC Action Class:</b>	
<b>Incident Reason:</b>	Unknown - Reason not determined	<b>Source Type:</b>	
<b>Site Name:</b>	Lake Ontario<UNOFFICIAL>		
<b>Site County/District:</b>			
<b>Site Geo Ref Meth:</b>			
<b>Incident Summary:</b>	Humber Bay Park West - diesel spill to L. Ontario		
<b>Contaminant Qty:</b>	Unknown other - see incident description		

**Site:** **ONTARIO HYDRO**  
**NEW CONSTRUCTION SITE-GRANITE COURT, LOT 25, 26. TRANSFORMER TORONTO CITY ON**

**Database:**  
**SPL**

<b>Ref No:</b>	147615	<b>Discharger Report:</b>	
<b>Site No:</b>		<b>Material Group:</b>	
<b>Incident Dt:</b>	10/8/1997	<b>Health/Env Conseq:</b>	
<b>Year:</b>		<b>Client Type:</b>	
<b>Incident Cause:</b>	COOLING SYSTEM LEAK	<b>Sector Type:</b>	
<b>Incident Event:</b>		<b>Agency Involved:</b>	
<b>Contaminant Code:</b>		<b>Nearest Watercourse:</b>	
<b>Contaminant Name:</b>		<b>Site Address:</b>	
<b>Contaminant Limit 1:</b>		<b>Site District Office:</b>	
<b>Contam Limit Freq 1:</b>		<b>Site Postal Code:</b>	
<b>Contaminant UN No 1:</b>		<b>Site Region:</b>	
<b>Environment Impact:</b>	POSSIBLE	<b>Site Municipality:</b>	01106
<b>Nature of Impact:</b>	Soil contamination	<b>Site Lot:</b>	
<b>Receiving Medium:</b>	LAND	<b>Site Conc:</b>	
<b>Receiving Env:</b>		<b>Northing:</b>	
<b>MOE Response:</b>		<b>Easting:</b>	
<b>Dt MOE Arvl on Scn:</b>		<b>Site Geo Ref Accu:</b>	
<b>MOE Reported Dt:</b>	10/9/1997	<b>Site Map Datum:</b>	
<b>Dt Document Closed:</b>		<b>SAC Action Class:</b>	
<b>Incident Reason:</b>	DAMAGE BY MOVING EQUIPMENT	<b>Source Type:</b>	
<b>Site Name:</b>			
<b>Site County/District:</b>			
<b>Site Geo Ref Meth:</b>			
<b>Incident Summary:</b>	ONT. HYDRO-5L OF NON-PCB TRANSFORMER OIL TO SOIL. CLEANED.		
<b>Contaminant Qty:</b>			

**Site:** **Section 21(1)(f) Toronto ON**

**Database:**  
**SPL**

<b>Ref No:</b>	5560-7ETUNG	<b>Discharger Report:</b>	
<b>Site No:</b>		<b>Material Group:</b>	
<b>Incident Dt:</b>		<b>Health/Env Conseq:</b>	
<b>Year:</b>		<b>Client Type:</b>	
<b>Incident Cause:</b>	Pipe Or Hose Leak	<b>Sector Type:</b>	Other
<b>Incident Event:</b>		<b>Agency Involved:</b>	
<b>Contaminant Code:</b>	35	<b>Nearest Watercourse:</b>	
<b>Contaminant Name:</b>	NATURAL GAS (METHANE)	<b>Site Address:</b>	
<b>Contaminant Limit 1:</b>		<b>Site District Office:</b>	Toronto - District
<b>Contam Limit Freq 1:</b>		<b>Site Postal Code:</b>	
<b>Contaminant UN No 1:</b>		<b>Site Region:</b>	
<b>Environment Impact:</b>	Not Anticipated	<b>Site Municipality:</b>	Toronto
<b>Nature of Impact:</b>		<b>Site Lot:</b>	
<b>Receiving Medium:</b>		<b>Site Conc:</b>	
<b>Receiving Env:</b>		<b>Northing:</b>	
<b>MOE Response:</b>	Referral to others	<b>Easting:</b>	
<b>Dt MOE Arvl on Scn:</b>		<b>Site Geo Ref Accu:</b>	

<b>MOE Reported Dt:</b>	5/20/2008	<b>Site Map Datum:</b>	
<b>Dt Document Closed:</b>	3/25/2009	<b>SAC Action Class:</b>	TSSA - Fuel Safety Branch
<b>Incident Reason:</b>	Other - Reason not otherwise defined	<b>Source Type:</b>	
<b>Site Name:</b>	Section 21(1)(f)		
<b>Site County/District:</b>			
<b>Site Geo Ref Meth:</b>			
<b>Incident Summary:</b>	TSSA - 1" natural gas line cut by contactor.		
<b>Contaminant Qty:</b>	86 min (duration)		

<b>Site:</b>	<b>City of Toronto</b>	<b>Database:</b>
	<b>Section 21(1)(f) Toronto ON</b>	<b>SPL</b>
<b>Ref No:</b>	4401-7FJ3D7	<b>Discharger Report:</b>
<b>Site No:</b>		<b>Material Group:</b>
<b>Incident Dt:</b>		<b>Health/Env Conseq:</b>
<b>Year:</b>		<b>Client Type:</b>
<b>Incident Cause:</b>	Overflow (Tanks Lagoons)	<b>Sector Type:</b>
<b>Incident Event:</b>		<b>Agency Involved:</b>
<b>Contaminant Code:</b>	44	<b>Nearest Watercourse:</b>
<b>Contaminant Name:</b>	SEWAGE,RAW UNCHLORINATED	<b>Site Address:</b>
<b>Contaminant Limit 1:</b>		<b>Site District Office:</b>
<b>Contam Limit Freq 1:</b>		<b>Site Postal Code:</b>
<b>Contaminant UN No 1:</b>		<b>Site Region:</b>
<b>Environment Impact:</b>	Possible	<b>Site Municipality:</b>
<b>Nature of Impact:</b>	Soil Contamination	<b>Site Lot:</b>
<b>Receiving Medium:</b>		<b>Site Conc:</b>
<b>Receiving Env:</b>		<b>Northing:</b>
<b>MOE Response:</b>	Priority Field Response	<b>Easting:</b>
<b>Dt MOE Arvl on Scn:</b>	6/12/2008	<b>Site Geo Ref Accu:</b>
<b>MOE Reported Dt:</b>	6/11/2008	<b>Site Map Datum:</b>
<b>Dt Document Closed:</b>		<b>SAC Action Class:</b>
<b>Incident Reason:</b>	Equipment Failure	<b>Source Type:</b>
<b>Site Name:</b>	Section 21(1)(f)	
<b>Site County/District:</b>		
<b>Site Geo Ref Meth:</b>		
<b>Incident Summary:</b>	Toronto Works Dept. - sewage to ground from manhole.	
<b>Contaminant Qty:</b>		

<b>Site:</b>	<b>ESSO PETROLEUM CANADA</b>	<b>Database:</b>
	<b>TANK TRUCK (CARGO) TORONTO CITY ON</b>	<b>SPL</b>
<b>Ref No:</b>	59567	<b>Discharger Report:</b>
<b>Site No:</b>		<b>Material Group:</b>
<b>Incident Dt:</b>	11/8/1991	<b>Health/Env Conseq:</b>
<b>Year:</b>		<b>Client Type:</b>
<b>Incident Cause:</b>	OTHER CONTAINER LEAK	<b>Sector Type:</b>
<b>Incident Event:</b>		<b>Agency Involved:</b>
<b>Contaminant Code:</b>		<b>Nearest Watercourse:</b>
<b>Contaminant Name:</b>		<b>Site Address:</b>
<b>Contaminant Limit 1:</b>		<b>Site District Office:</b>
<b>Contam Limit Freq 1:</b>		<b>Site Postal Code:</b>
<b>Contaminant UN No 1:</b>		<b>Site Region:</b>
<b>Environment Impact:</b>	NOT ANTICIPATED	<b>Site Municipality:</b>
<b>Nature of Impact:</b>		<b>Site Lot:</b>
<b>Receiving Medium:</b>	LAND	<b>Site Conc:</b>
<b>Receiving Env:</b>		<b>Northing:</b>
<b>MOE Response:</b>		<b>Easting:</b>
<b>Dt MOE Arvl on Scn:</b>		<b>Site Geo Ref Accu:</b>
<b>MOE Reported Dt:</b>	11/9/1991	<b>Site Map Datum:</b>
<b>Dt Document Closed:</b>		<b>SAC Action Class:</b>
<b>Incident Reason:</b>	EQUIPMENT FAILURE	<b>Source Type:</b>
<b>Site Name:</b>		
<b>Site County/District:</b>		
<b>Site Geo Ref Meth:</b>		
<b>Incident Summary:</b>	ESSO PETROLEUM: 4L GASOLINE BACKFLOW WHEN DUMP VALVE MALFUNCTIONED	
<b>Contaminant Qty:</b>		

**Site:** TRANSPORT TRUCK  
LAKESHORE BLVD MOTOR VEHICLE (OPERATING FLUID) TORONTO CITY ON

**Database:**  
SPL

<b>Ref No:</b>	52736	<b>Discharger Report:</b>	
<b>Site No:</b>		<b>Material Group:</b>	
<b>Incident Dt:</b>	6/21/1991	<b>Health/Env Conseq:</b>	
<b>Year:</b>		<b>Client Type:</b>	
<b>Incident Cause:</b>	OTHER CONTAINER LEAK	<b>Sector Type:</b>	
<b>Incident Event:</b>		<b>Agency Involved:</b>	
<b>Contaminant Code:</b>		<b>Nearest Watercourse:</b>	
<b>Contaminant Name:</b>		<b>Site Address:</b>	
<b>Contaminant Limit 1:</b>		<b>Site District Office:</b>	
<b>Contam Limit Freq 1:</b>		<b>Site Postal Code:</b>	
<b>Contaminant UN No 1:</b>		<b>Site Region:</b>	
<b>Environment Impact:</b>	NOT ANTICIPATED	<b>Site Municipality:</b>	01106
<b>Nature of Impact:</b>		<b>Site Lot:</b>	
<b>Receiving Medium:</b>	LAND	<b>Site Conc:</b>	
<b>Receiving Env:</b>		<b>Northing:</b>	
<b>MOE Response:</b>		<b>Easting:</b>	METRO WORKS,ETOBICOKE FD AND WORKS
<b>Dt MOE Arvl on Scn:</b>		<b>Site Geo Ref Accu:</b>	
<b>MOE Reported Dt:</b>	6/21/1991	<b>Site Map Datum:</b>	
<b>Dt Document Closed:</b>		<b>SAC Action Class:</b>	
<b>Incident Reason:</b>	ERROR	<b>Source Type:</b>	
<b>Site Name:</b>			
<b>Site County/District:</b>			
<b>Site Geo Ref Meth:</b>			
<b>Incident Summary:</b>	METRO PUC-TRUCK DUMPED SLUDGE/WATER MIX TO ROAD, CLEAN-UP COMPLETED.		
<b>Contaminant Qty:</b>			

**Site:** ESSO PETROLEUM CANADA  
TANK TRUCK (CARGO) TORONTO CITY ON

**Database:**  
SPL

<b>Ref No:</b>	48558	<b>Discharger Report:</b>	
<b>Site No:</b>		<b>Material Group:</b>	
<b>Incident Dt:</b>	4/4/1991	<b>Health/Env Conseq:</b>	
<b>Year:</b>		<b>Client Type:</b>	
<b>Incident Cause:</b>	CONTAINER OVERFLOW	<b>Sector Type:</b>	
<b>Incident Event:</b>		<b>Agency Involved:</b>	
<b>Contaminant Code:</b>		<b>Nearest Watercourse:</b>	
<b>Contaminant Name:</b>		<b>Site Address:</b>	
<b>Contaminant Limit 1:</b>		<b>Site District Office:</b>	
<b>Contam Limit Freq 1:</b>		<b>Site Postal Code:</b>	
<b>Contaminant UN No 1:</b>		<b>Site Region:</b>	
<b>Environment Impact:</b>	NOT ANTICIPATED	<b>Site Municipality:</b>	01106
<b>Nature of Impact:</b>		<b>Site Lot:</b>	
<b>Receiving Medium:</b>	LAND	<b>Site Conc:</b>	
<b>Receiving Env:</b>		<b>Northing:</b>	
<b>MOE Response:</b>		<b>Easting:</b>	
<b>Dt MOE Arvl on Scn:</b>		<b>Site Geo Ref Accu:</b>	
<b>MOE Reported Dt:</b>	4/4/1991	<b>Site Map Datum:</b>	
<b>Dt Document Closed:</b>		<b>SAC Action Class:</b>	
<b>Incident Reason:</b>	ERROR	<b>Source Type:</b>	
<b>Site Name:</b>			
<b>Site County/District:</b>			
<b>Site Geo Ref Meth:</b>			
<b>Incident Summary:</b>	ESSO-10 LITRES FURNACE OIL TO GRND,TRUCK OVER FILLED,CLEANED-UP		
<b>Contaminant Qty:</b>			

**Site:** ESSO PETROLEUM CANADA  
SERVICE STATION TORONTO CITY ON

**Database:**  
SPL

**Ref No:** 44046 **Discharger Report:**

<b>Site No:</b>		<b>Material Group:</b>	
<b>Incident Dt:</b>	11/17/1990	<b>Health/Env Conseq:</b>	
<b>Year:</b>		<b>Client Type:</b>	
<b>Incident Cause:</b>	OTHER CONTAINER LEAK	<b>Sector Type:</b>	
<b>Incident Event:</b>		<b>Agency Involved:</b>	
<b>Contaminant Code:</b>		<b>Nearest Watercourse:</b>	
<b>Contaminant Name:</b>		<b>Site Address:</b>	
<b>Contaminant Limit 1:</b>		<b>Site District Office:</b>	
<b>Contam Limit Freq 1:</b>		<b>Site Postal Code:</b>	
<b>Contaminant UN No 1:</b>		<b>Site Region:</b>	
<b>Environment Impact:</b>	NOT ANTICIPATED	<b>Site Municipality:</b>	01106
<b>Nature of Impact:</b>		<b>Site Lot:</b>	
<b>Receiving Medium:</b>	LAND	<b>Site Conc:</b>	
<b>Receiving Env:</b>		<b>Northing:</b>	
<b>MOE Response:</b>		<b>Easting:</b>	FIRE DEPT
<b>Dt MOE Arvl on Scn:</b>		<b>Site Geo Ref Accu:</b>	
<b>MOE Reported Dt:</b>	11/17/1990	<b>Site Map Datum:</b>	
<b>Dt Document Closed:</b>		<b>SAC Action Class:</b>	
<b>Incident Reason:</b>	EQUIPMENT FAILURE	<b>Source Type:</b>	
<b>Site Name:</b>			
<b>Site County/District:</b>			
<b>Site Geo Ref Meth:</b>			
<b>Incident Summary:</b>	ESSO SERVICE STATION-20 LOF GASOLINE TO PAVEMENT.		
<b>Contaminant Qty:</b>			

---

**Site:** PUC  
LEGION ROAD TRUCK DEPOT MOTOR VEHICLE (OPERATING FLUID) TORONTO CITY ON

**Database:**  
SPL

<b>Ref No:</b>	37302	<b>Discharger Report:</b>	
<b>Site No:</b>		<b>Material Group:</b>	
<b>Incident Dt:</b>	7/5/1990	<b>Health/Env Conseq:</b>	
<b>Year:</b>		<b>Client Type:</b>	
<b>Incident Cause:</b>	OTHER CONTAINER LEAK	<b>Sector Type:</b>	
<b>Incident Event:</b>		<b>Agency Involved:</b>	
<b>Contaminant Code:</b>		<b>Nearest Watercourse:</b>	
<b>Contaminant Name:</b>		<b>Site Address:</b>	
<b>Contaminant Limit 1:</b>		<b>Site District Office:</b>	
<b>Contam Limit Freq 1:</b>		<b>Site Postal Code:</b>	
<b>Contaminant UN No 1:</b>		<b>Site Region:</b>	
<b>Environment Impact:</b>	CONFIRMED	<b>Site Municipality:</b>	01106
<b>Nature of Impact:</b>	Soil contamination	<b>Site Lot:</b>	
<b>Receiving Medium:</b>	LAND	<b>Site Conc:</b>	
<b>Receiving Env:</b>		<b>Northing:</b>	
<b>MOE Response:</b>		<b>Easting:</b>	
<b>Dt MOE Arvl on Scn:</b>		<b>Site Geo Ref Accu:</b>	
<b>MOE Reported Dt:</b>	7/6/1990	<b>Site Map Datum:</b>	
<b>Dt Document Closed:</b>		<b>SAC Action Class:</b>	
<b>Incident Reason:</b>	EQUIPMENT FAILURE	<b>Source Type:</b>	
<b>Site Name:</b>			
<b>Site County/District:</b>			
<b>Site Geo Ref Meth:</b>			
<b>Incident Summary:</b>	HUMBER STP TRACTOR-50 L DIESEL FUEL TO GROUND.		
<b>Contaminant Qty:</b>			

---

**Site:** ESSO PETROLEUM  
TANK TRUCK (CARGO) TORONTO CITY ON

**Database:**  
SPL

<b>Ref No:</b>	28792	<b>Discharger Report:</b>	
<b>Site No:</b>		<b>Material Group:</b>	
<b>Incident Dt:</b>	12/12/1989	<b>Health/Env Conseq:</b>	
<b>Year:</b>		<b>Client Type:</b>	
<b>Incident Cause:</b>	PIPE/HOSE LEAK	<b>Sector Type:</b>	
<b>Incident Event:</b>		<b>Agency Involved:</b>	
<b>Contaminant Code:</b>		<b>Nearest Watercourse:</b>	
<b>Contaminant Name:</b>		<b>Site Address:</b>	
<b>Contaminant Limit 1:</b>		<b>Site District Office:</b>	

<b>Contam Limit Freq 1:</b>		<b>Site Postal Code:</b>	
<b>Contaminant UN No 1:</b>		<b>Site Region:</b>	
<b>Environment Impact:</b>		<b>Site Municipality:</b>	01106
<b>Nature of Impact:</b>		<b>Site Lot:</b>	
<b>Receiving Medium:</b>	LAND	<b>Site Conc:</b>	
<b>Receiving Env:</b>		<b>Northing:</b>	
<b>MOE Response:</b>		<b>Easting:</b>	MCCR
<b>Dt MOE Arvl on Scn:</b>		<b>Site Geo Ref Accu:</b>	
<b>MOE Reported Dt:</b>	12/12/1989	<b>Site Map Datum:</b>	
<b>Dt Document Closed:</b>		<b>SAC Action Class:</b>	
<b>Incident Reason:</b>	EQUIPMENT FAILURE	<b>Source Type:</b>	
<b>Site Name:</b>			
<b>Site County/District:</b>			
<b>Site Geo Ref Meth:</b>			
<b>Incident Summary:</b>	ESSO PETROLEUM - 50 L OF VARSOL TO CEMENT WHILE OFF-LOADING TANK TRUCK.		
<b>Contaminant Qty:</b>			

**Site:** **ESSO PETROLEUM  
SERVICE STATION TORONTO CITY ON**

**Database:**  
**SPL**

<b>Ref No:</b>	4934	<b>Discharger Report:</b>	
<b>Site No:</b>		<b>Material Group:</b>	
<b>Incident Dt:</b>	1/16/1988	<b>Health/Env Conseq:</b>	
<b>Year:</b>		<b>Client Type:</b>	
<b>Incident Cause:</b>	CONTAINER OVERFLOW	<b>Sector Type:</b>	
<b>Incident Event:</b>		<b>Agency Involved:</b>	
<b>Contaminant Code:</b>		<b>Nearest Watercourse:</b>	
<b>Contaminant Name:</b>		<b>Site Address:</b>	
<b>Contaminant Limit 1:</b>		<b>Site District Office:</b>	
<b>Contam Limit Freq 1:</b>		<b>Site Postal Code:</b>	
<b>Contaminant UN No 1:</b>		<b>Site Region:</b>	
<b>Environment Impact:</b>		<b>Site Municipality:</b>	1106
<b>Nature of Impact:</b>		<b>Site Lot:</b>	
<b>Receiving Medium:</b>	LAND	<b>Site Conc:</b>	
<b>Receiving Env:</b>		<b>Northing:</b>	
<b>MOE Response:</b>		<b>Easting:</b>	
<b>Dt MOE Arvl on Scn:</b>		<b>Site Geo Ref Accu:</b>	
<b>MOE Reported Dt:</b>	1/16/1988	<b>Site Map Datum:</b>	
<b>Dt Document Closed:</b>		<b>SAC Action Class:</b>	
<b>Incident Reason:</b>	EQUIPMENT FAILURE	<b>Source Type:</b>	
<b>Site Name:</b>			
<b>Site County/District:</b>			
<b>Site Geo Ref Meth:</b>			
<b>Incident Summary:</b>	ESSO SERVICE STATION - 18 L GASOLINE TO GROUND		
<b>Contaminant Qty:</b>			

**Site:** **ESSO PETROLEUM CANADA  
SERVICE STATION TORONTO CITY ON**

**Database:**  
**SPL**

<b>Ref No:</b>	122134	<b>Discharger Report:</b>	
<b>Site No:</b>		<b>Material Group:</b>	
<b>Incident Dt:</b>	12/30/1995	<b>Health/Env Conseq:</b>	
<b>Year:</b>		<b>Client Type:</b>	
<b>Incident Cause:</b>	VALVE/FITTING LEAK OR FAILURE	<b>Sector Type:</b>	
<b>Incident Event:</b>		<b>Agency Involved:</b>	
<b>Contaminant Code:</b>		<b>Nearest Watercourse:</b>	
<b>Contaminant Name:</b>		<b>Site Address:</b>	
<b>Contaminant Limit 1:</b>		<b>Site District Office:</b>	
<b>Contam Limit Freq 1:</b>		<b>Site Postal Code:</b>	
<b>Contaminant UN No 1:</b>		<b>Site Region:</b>	
<b>Environment Impact:</b>	NOT ANTICIPATED	<b>Site Municipality:</b>	1106
<b>Nature of Impact:</b>		<b>Site Lot:</b>	
<b>Receiving Medium:</b>	LAND	<b>Site Conc:</b>	
<b>Receiving Env:</b>		<b>Northing:</b>	
<b>MOE Response:</b>		<b>Easting:</b>	
<b>Dt MOE Arvl on Scn:</b>		<b>Site Geo Ref Accu:</b>	



**MOE Reported Dt:** 12/30/1995  
**Dt Document Closed:**  
**Incident Reason:** EQUIPMENT FAILURE  
**Site Name:**  
**Site County/District:**  
**Site Geo Ref Meth:**  
**Incident Summary:** ESSO:20L GASOLINE LEAKED TO GROUND FROM LEAKING PUMP.CLEANED UP.  
**Contaminant Qty:**

**Site Map Datum:**  
**SAC Action Class:**  
**Source Type:**

**Site:** Kraft Canada Inc.  
Toronto ON

**Database:**  
**SPL**

**Ref No:** 5255-9W7N4L  
**Site No:** NA  
**Incident Dt:** 4/29/2015  
**Year:**  
**Incident Cause:** Bypass  
**Incident Event:**  
**Contaminant Code:** 44  
**Contaminant Name:** SEWAGE,RAW UNCHLORINATED  
**Contaminant Limit 1:**  
**Contam Limit Freq 1:**  
**Contaminant UN No 1:**  
**Environment Impact:**  
**Nature of Impact:** Surface Water  
**Receiving Medium:**  
**Receiving Env:**  
**MOE Response:** N  
**Dt MOE Arvl on Scn:**  
**MOE Reported Dt:** 5/4/2015  
**Dt Document Closed:**  
**Incident Reason:** Operator/Human Error  
**Site Name:** 40 Bertrand Avenue<UNOFFICIAL>  
**Site County/District:**  
**Site Geo Ref Meth:**  
**Incident Summary:** Cross-connected toilets impacting Taylor Massey Creek  
**Contaminant Qty:**

**Discharger Report:**  
**Material Group:**  
**Health/Env Conseq:**  
**Client Type:**  
**Sector Type:**  
**Agency Involved:**  
**Nearest Watercourse:** Lake Ontario  
**Site Address:**  
**Site District Office:**  
**Site Postal Code:**  
**Site Region:**  
**Site Municipality:** Toronto  
**Site Lot:**  
**Site Conc:**  
**Northing:**  
**Easting:**  
**Site Geo Ref Accu:**  
**Site Map Datum:**  
**SAC Action Class:** Watercourse Spills  
**Source Type:**

**Site:** Section 21  
Toronto ON

**Database:**  
**SPL**

**Ref No:** 5035-9NNQHK  
**Site No:** NA  
**Incident Dt:** 2014/08/28  
**Year:**  
**Incident Cause:** Leak/Break  
**Incident Event:**  
**Contaminant Code:** 13  
**Contaminant Name:** FUEL OIL  
**Contaminant Limit 1:**  
**Contam Limit Freq 1:**  
**Contaminant UN No 1:**  
**Environment Impact:** Confirmed  
**Nature of Impact:** Soil Contamination  
**Receiving Medium:**  
**Receiving Env:**  
**MOE Response:** Planned Field Response  
**Dt MOE Arvl on Scn:** 2014/09/30  
**MOE Reported Dt:** 2014/09/05  
**Dt Document Closed:**

**Discharger Report:**  
**Material Group:**  
**Health/Env Conseq:**  
**Client Type:**  
**Sector Type:** Tank - Underground  
**Agency Involved:**  
**Nearest Watercourse:**  
**Site Address:**  
**Site District Office:**  
**Site Postal Code:**  
**Site Region:**  
**Site Municipality:** Toronto  
**Site Lot:**  
**Site Conc:**  
**Northing:**  
**Easting:**  
**Site Geo Ref Accu:**  
**Site Map Datum:**  
**SAC Action Class:** TSSA - Fuel Safety Branch - Hydrocarbon Fuel Release/Spill

**Incident Reason:** Natural Phenomenon  
**Site Name:** 348 Hillhurst Bld., North York<UNOFFICIAL>  
**Site County/District:**  
**Site Geo Ref Meth:**  
**Incident Summary:** TSSA: historical home heating fuel spill.

**Source Type:**



Contaminant Qty: 0 other - see incident description

---

<b>Site:</b>	<b>City of Toronto</b> sewer chambers, south side of Lakeshore Boulevard West at Etobicoke Creek Toronto ON	<b>Database:</b> <b>SPL</b>
<b>Ref No:</b>	7363-99XK64	<b>Discharger Report:</b>
<b>Site No:</b>		<b>Material Group:</b>
<b>Incident Dt:</b>	2013/07/08	<b>Health/Env Conseq:</b>
<b>Year:</b>		<b>Client Type:</b>
<b>Incident Cause:</b>	Overflow/Surcharge	<b>Sector Type:</b> Sewer (Private or Municipal)
<b>Incident Event:</b>		<b>Agency Involved:</b>
<b>Contaminant Code:</b>	44	<b>Nearest Watercourse:</b>
<b>Contaminant Name:</b>	SEWAGE,RAW UNCHLORINATED	<b>Site Address:</b> sewer chambers, south side of Lakeshore Boulevard West at Etobicoke Creek
<b>Contaminant Limit 1:</b>		<b>Site District Office:</b>
<b>Contam Limit Freq 1:</b>		<b>Site Postal Code:</b>
<b>Contaminant UN No 1:</b>		<b>Site Region:</b>
<b>Environment Impact:</b>	Confirmed	<b>Site Municipality:</b> Toronto
<b>Nature of Impact:</b>	Surface Water Pollution	<b>Site Lot:</b>
<b>Receiving Medium:</b>		<b>Site Conc:</b>
<b>Receiving Env:</b>		<b>Northing:</b>
<b>MOE Response:</b>	Deferred Field Response	<b>Easting:</b>
<b>Dt MOE Arvl on Scn:</b>		<b>Site Geo Ref Accu:</b>
<b>MOE Reported Dt:</b>	2013/07/25	<b>Site Map Datum:</b>
<b>Dt Document Closed:</b>	2013/08/15	<b>SAC Action Class:</b> Watercourse Spills
<b>Incident Reason:</b>	Weather Conditions	<b>Source Type:</b>
<b>Site Name:</b>	sewer chambers, south side of Lakeshore Boulevard West at Etobicoke Creek<UNOFFICIAL>	
<b>Site County/District:</b>		
<b>Site Geo Ref Meth:</b>		
<b>Incident Summary:</b>	City of Toronto: evidence of sewage spill due to rain event	
<b>Contaminant Qty:</b>	0 other - see incident description	

---

<b>Site:</b>	<b>At Lakeshore Blvd. Toronto ON</b>	<b>Database:</b> <b>SPL</b>
<b>Ref No:</b>	3166-976KQD	<b>Discharger Report:</b>
<b>Site No:</b>		<b>Material Group:</b>
<b>Incident Dt:</b>	27-APR-13	<b>Health/Env Conseq:</b>
<b>Year:</b>		<b>Client Type:</b>
<b>Incident Cause:</b>	Unknown / N/A	<b>Sector Type:</b> Unknown / N/A
<b>Incident Event:</b>		<b>Agency Involved:</b>
<b>Contaminant Code:</b>	13	<b>Nearest Watercourse:</b>
<b>Contaminant Name:</b>	HYDROCARBON LIGHT	<b>Site Address:</b> At Lakeshore Blvd.
<b>Contaminant Limit 1:</b>		<b>Site District Office:</b>
<b>Contam Limit Freq 1:</b>		<b>Site Postal Code:</b>
<b>Contaminant UN No 1:</b>		<b>Site Region:</b>
<b>Environment Impact:</b>	Confirmed	<b>Site Municipality:</b> Toronto
<b>Nature of Impact:</b>	Surface Water Pollution	<b>Site Lot:</b>
<b>Receiving Medium:</b>		<b>Site Conc:</b>
<b>Receiving Env:</b>		<b>Northing:</b>
<b>MOE Response:</b>	No Field Response	<b>Easting:</b>
<b>Dt MOE Arvl on Scn:</b>		<b>Site Geo Ref Accu:</b>
<b>MOE Reported Dt:</b>	27-APR-13	<b>Site Map Datum:</b>
<b>Dt Document Closed:</b>	07-MAY-13	<b>SAC Action Class:</b> Pollution Incident Reports (PIRs) and "Other" calls
<b>Incident Reason:</b>	Unknown / N/A	<b>Source Type:</b>
<b>Site Name:</b>	Mimico Creek<UNOFFICIAL>	
<b>Site County/District:</b>		
<b>Site Geo Ref Meth:</b>		
<b>Incident Summary:</b>	Mimico Creek: Rainbow Sheen	
<b>Contaminant Qty:</b>	0 other - see incident description	

---

<b>Site:</b>	<b>UNKNOWN</b> HUMBER RIVER, NOTICED AT LAKESHORE BLVD TORONTO CITY ON	<b>Database:</b> <b>SPL</b>
--------------	---	--------------------------------

---

<b>Ref No:</b>	166809	<b>Discharger Report:</b>	
<b>Site No:</b>		<b>Material Group:</b>	
<b>Incident Dt:</b>	//	<b>Health/Env Conseq:</b>	
<b>Year:</b>		<b>Client Type:</b>	
<b>Incident Cause:</b>	UNKNOWN	<b>Sector Type:</b>	
<b>Incident Event:</b>		<b>Agency Involved:</b>	
<b>Contaminant Code:</b>		<b>Nearest Watercourse:</b>	
<b>Contaminant Name:</b>		<b>Site Address:</b>	
<b>Contaminant Limit 1:</b>		<b>Site District Office:</b>	
<b>Contam Limit Freq 1:</b>		<b>Site Postal Code:</b>	
<b>Contaminant UN No 1:</b>		<b>Site Region:</b>	
<b>Environment Impact:</b>	CONFIRMED	<b>Site Municipality:</b>	1106
<b>Nature of Impact:</b>	Water course or lake	<b>Site Lot:</b>	
<b>Receiving Medium:</b>	WATER	<b>Site Conc:</b>	
<b>Receiving Env:</b>		<b>Northing:</b>	
<b>MOE Response:</b>		<b>Easting:</b>	WORKS
<b>Dt MOE Arvl on Scn:</b>		<b>Site Geo Ref Accu:</b>	
<b>MOE Reported Dt:</b>	4/20/1999	<b>Site Map Datum:</b>	
<b>Dt Document Closed:</b>		<b>SAC Action Class:</b>	
<b>Incident Reason:</b>	UNKNOWN	<b>Source Type:</b>	
<b>Site Name:</b>			
<b>Site County/District:</b>			
<b>Site Geo Ref Meth:</b>			
<b>Incident Summary:</b>	UNKNOWN SOURCE:PETROLEUM SHEEN NOTICED ON HUMBER RIVER.		
<b>Contaminant Qty:</b>			

**Site:** **Foot of Parklawn and Humber Bay Park Rd West Toronto ON**

**Database:**  
**SPL**

<b>Ref No:</b>	6684-7TUJXY	<b>Discharger Report:</b>	
<b>Site No:</b>		<b>Material Group:</b>	
<b>Incident Dt:</b>		<b>Health/Env Conseq:</b>	
<b>Year:</b>		<b>Client Type:</b>	
<b>Incident Cause:</b>	Sinking - Watercraft	<b>Sector Type:</b>	Water Craft
<b>Incident Event:</b>		<b>Agency Involved:</b>	
<b>Contaminant Code:</b>		<b>Nearest Watercourse:</b>	
<b>Contaminant Name:</b>	GASOLINE	<b>Site Address:</b>	
<b>Contaminant Limit 1:</b>		<b>Site District Office:</b>	
<b>Contam Limit Freq 1:</b>		<b>Site Postal Code:</b>	
<b>Contaminant UN No 1:</b>		<b>Site Region:</b>	
<b>Environment Impact:</b>	Confirmed	<b>Site Municipality:</b>	Toronto
<b>Nature of Impact:</b>	Surface Water Pollution	<b>Site Lot:</b>	
<b>Receiving Medium:</b>		<b>Site Conc:</b>	
<b>Receiving Env:</b>		<b>Northing:</b>	
<b>MOE Response:</b>	No Field Response	<b>Easting:</b>	
<b>Dt MOE Arvl on Scn:</b>		<b>Site Geo Ref Accu:</b>	
<b>MOE Reported Dt:</b>	7/11/2009	<b>Site Map Datum:</b>	
<b>Dt Document Closed:</b>		<b>SAC Action Class:</b>	Watercourse Spills
<b>Incident Reason:</b>	Unknown - Reason not determined	<b>Source Type:</b>	
<b>Site Name:</b>	Humber Bay Boat Launch<UNOFFICIAL>		
<b>Site County/District:</b>			
<b>Site Geo Ref Meth:</b>			
<b>Incident Summary:</b>	Sunken 24 ft Bayline visible sheen on L. Ontario		
<b>Contaminant Qty:</b>	0 other - see incident description		

**Site:** **The Corporation of the City of Toronto  
Park Lawn, N. of Lakeshore Blvd. Toronto ON**

**Database:**  
**SPL**

<b>Ref No:</b>	0627-5MBLRN	<b>Discharger Report:</b>	
<b>Site No:</b>		<b>Material Group:</b>	Waste
<b>Incident Dt:</b>	5/7/2003	<b>Health/Env Conseq:</b>	
<b>Year:</b>		<b>Client Type:</b>	
<b>Incident Cause:</b>	Discharge Or Bypass To A Watercourse	<b>Sector Type:</b>	Other Plant - Sewage Municipal
<b>Incident Event:</b>		<b>Agency Involved:</b>	
<b>Contaminant Code:</b>	44	<b>Nearest Watercourse:</b>	

<b>Contaminant Name:</b>	SEWAGE,RAW UNCHLORINATED	<b>Site Address:</b>	
<b>Contaminant Limit 1:</b>		<b>Site District Office:</b>	Toronto
<b>Contam Limit Freq 1:</b>		<b>Site Postal Code:</b>	
<b>Contaminant UN No 1:</b>		<b>Site Region:</b>	Central
<b>Environment Impact:</b>	Possible	<b>Site Municipality:</b>	Toronto
<b>Nature of Impact:</b>	Surface Water Pollution	<b>Site Lot:</b>	
<b>Receiving Medium:</b>	Water	<b>Site Conc:</b>	
<b>Receiving Env:</b>		<b>Northing:</b>	
<b>MOE Response:</b>		<b>Easting:</b>	
<b>Dt MOE Arvl on Scn:</b>		<b>Site Geo Ref Accu:</b>	
<b>MOE Reported Dt:</b>	5/7/2003	<b>Site Map Datum:</b>	
<b>Dt Document Closed:</b>		<b>SAC Action Class:</b>	Spill to Great Lakes System; Spill to Inland Watercourses; Spills
<b>Incident Reason:</b>	Damage By Moving Equipment - Containers damaged by moving	<b>Source Type:</b>	
<b>Site Name:</b>	SANITARY MAIN BREAK - PARK LAWN / N. OF LAKESHORE BLVD<UNOFFICIAL>		
<b>Site County/District:</b>			
<b>Site Geo Ref Meth:</b>			
<b>Incident Summary:</b>	Sanitary main break - sewage to Mimico Crk.		
<b>Contaminant Qty:</b>	25 L		

## Appendix: Database Descriptions

*Environmental Risk Information Services (ERIS) can search the following databases. The extent of historical information varies with each database and current information is determined by what is publicly available to ERIS at the time of update. **Note:** Databases denoted with " \* " indicates that the database will no longer be updated. See the individual database description for more information.*

### **Abandoned Aggregate Inventory:**

Provincial [AAGR](#)

The MAAP Program maintains a database of abandoned pits and quarries. Please note that the database is only referenced by lot and concession and city/town location. The database provides information regarding the location, type, size, land use, status and general comments.\*

**Government Publication Date: Sept 2002\***

### **Aggregate Inventory:**

Provincial [AGR](#)

The Ontario Ministry of Natural Resources maintains a database of all active pits and quarries. The database provides information regarding the registered owner/operator, location name, operation type, approval type, and maximum annual tonnage.

**Government Publication Date: Up to Sep 2020**

### **Abandoned Mine Information System:**

Provincial [AMIS](#)

The Abandoned Mines Information System contains data on known abandoned and inactive mines located on both Crown and privately held lands. The information was provided by the Ministry of Northern Development and Mines (MNDM), with the following disclaimer: "the database provided has been compiled from various sources, and the Ministry of Northern Development and Mines makes no representation and takes no responsibility that such information is accurate, current or complete". Reported information includes official mine name, status, background information, mine start/end date, primary commodity, mine features, hazards and remediation.

**Government Publication Date: 1800-Oct 2018**

### **Anderson's Waste Disposal Sites:**

Private [ANDR](#)

The information provided in this database was collected by examining various historical documents which aimed to characterize the likely position of former waste disposal sites from 1860 to present. The research initiative behind the creation of this database was to identify those sites that are missing from the Ontario MOE Waste Disposal Site Inventory, as well as to provide revisions and corrections to the positions and descriptions of sites currently listed in the MOE inventory. In addition to historic waste disposal facilities, the database also identifies certain auto wreckers and scrap yards that have been extrapolated from documentary sources. Please note that the data is not warranted to be complete, exhaustive or authoritative. The information was collected for research purposes only.

**Government Publication Date: 1860s-Present**

### **Aboveground Storage Tanks:**

Provincial [AST](#)

Historical listing of aboveground storage tanks made available by the Department of Natural Resources and Forestry. Includes tanks used to hold water or petroleum. This dataset has been retired as of September 25, 2014 and will no longer be updated.

**Government Publication Date: May 31, 2014**

### **Automobile Wrecking & Supplies:**

Private [AUWR](#)

This database provides an inventory of known locations that are involved in the scrap metal, automobile wrecking/recycling, and automobile parts & supplies industry. Information is provided on the company name, location and business type.

**Government Publication Date: 1999-Jun 30, 2020**

### **Borehole:**

Provincial [BORE](#)

A borehole is the generalized term for any narrow shaft drilled in the ground, either vertically or horizontally. The information here includes geotechnical investigations or environmental site assessments, mineral exploration, or as a pilot hole for installing piers or underground utilities. Information is from many sources such as the Ministry of Transportation (MTO) boreholes from engineering reports and projects from the 1950 to 1990's in Southern Ontario. Boreholes from the Ontario Geological Survey (OGS) including The Urban Geology Analysis Information System (UGAIS) and the York Peel Durham Toronto (YPDT) database of the Conservation Authority Moraine Coalition. This database will include fields such as location, stratigraphy, depth, elevation, year drilled, etc. For all water well data or oil and gas well data for Ontario please refer to WWIS and OOGW.

**Government Publication Date: 1875-Jul 2018**

**Certificates of Approval:**

Provincial CA

This database contains the following types of approvals: Air & Noise, Industrial Sewage, Municipal & Private Sewage, Waste Management Systems and Renewable Energy Approvals. The MOE in Ontario states that any facility that releases emissions to the atmosphere, discharges contaminants to ground or surface water, provides potable water supplies, or stores, transports or disposes of waste, must have a Certificate of Approval before it can operate lawfully. Fields include approval number, business name, address, approval date, approval type and status. This database will no longer be updated, as CofA's have been replaced by either Environmental Activity and Sector Registry (EASR) or Environmental Compliance Approval (ECA). Please refer to those individual databases for any information after Oct.31, 2011.

**Government Publication Date: 1985-Oct 30, 2011\***

**Dry Cleaning Facilities:**

Federal CDRY

List of dry cleaning facilities made available by Environment and Climate Change Canada. Environment and Climate Change Canada's Tetrachloroethylene (Use in Dry Cleaning and Reporting Requirements) Regulations (SOR/2003-79) are intended to reduce releases of tetrachloroethylene to the environment from dry cleaning facilities.

Environment and Climate Change Canada cites the coronavirus pandemic as an explanation for delays in releasing data pursuant to requests.

**Government Publication Date: Jan 2004-Dec 2017**

**Commercial Fuel Oil Tanks:**

Provincial CFOT

Locations of commercial underground fuel oil tanks. This is not a comprehensive or complete inventory of commercial fuel tanks in the province; this listing is a copy of records of registered commercial underground fuel oil tanks obtained under Access to Public Information.

Note that the following types of tanks do not require registration: waste oil tanks in apartments, office buildings, residences, etc.; aboveground gas or diesel tanks. Records are not verified for accuracy or completeness.

**Government Publication Date: Jul 31, 2020**

**Chemical Manufacturers and Distributors:**

Private CHEM

This database includes information from both a one time study conducted in 1992 and private source and is a listing of facilities that manufacture or distribute chemicals. The production of these chemical substances may involve one or more chemical reactions and/or chemical separation processes (i.e. fractionation, solvent extraction, crystallization, etc.).

**Government Publication Date: 1999-Jan 31, 2020**

**Chemical Register:**

Private CHM

This database includes a listing of locations of facilities within the Province or Territory that either manufacture and/or distributes chemicals.

**Government Publication Date: 1999-Jun 30, 2020**

**Compressed Natural Gas Stations:**

Private CNG

Canada has a network of public access compressed natural gas (CNG) refuelling stations. These stations dispense natural gas in compressed form at 3,000 pounds per square inch (psi), the pressure which is allowed within the current Canadian codes and standards. The majority of natural gas refuelling is located at existing retail gasoline that have a separate refuelling island for natural gas. This list of stations is made available by the Canadian Natural Gas Vehicle Alliance.

**Government Publication Date: Dec 2012 - Sep 2020**

**Inventory of Coal Gasification Plants and Coal Tar Sites:**

Provincial COAL

This inventory includes both the "Inventory of Coal Gasification Plant Waste Sites in Ontario-April 1987" and the Inventory of Industrial Sites Producing or Using Coal Tar and Related Tars in Ontario-November 1988) collected by the MOE. It identifies industrial sites that produced and continue to produce or use coal tar and other related tars. Detailed information is available and includes: facility type, size, land use, information on adjoining properties, soil condition, site operators/occupants, site description, potential environmental impacts and historic maps available. This was a one-time inventory.\*

**Government Publication Date: Apr 1987 and Nov 1988\***

**Compliance and Convictions:**

Provincial CONV

This database summarizes the fines and convictions handed down by the Ontario courts beginning in 1989. Companies and individuals named here have been found guilty of environmental offenses in Ontario courts of law.

**Government Publication Date: 1989-Dec 2019**

**Certificates of Property Use:**

Provincial CPU

This is a subset taken from Ontario's Environmental Registry (EBR) database. It will include all CPU's on the registry such as (EPA s. 168.6) - Certificate of Property Use.

**Government Publication Date: 1994-Oct 31, 2020**

**Drill Hole Database:**

Provincial

[DRL](#)

The Ontario Drill Hole Database contains information on more than 113,000 percussion, overburden, sonic and diamond drill holes from assessment files on record with the department of Mines and Minerals. Please note that limited data is available for southern Ontario, as it was the last area to be completed. The database was created when surveys submitted to the Ministry were converted in the Assessment File Research Image Database (AFRI) project. However, the degree of accuracy (coordinates) as to the exact location of drill holes is dependent upon the source document submitted to the MNDM. Levels of accuracy used to locate holes are: centering on the mining claim; a sketch of the mining claim; a 1:50,000 map; a detailed company map; or from submitted a "Report of Work".

**Government Publication Date: 1886 - Sep 2019**

**Delisted Fuel Tanks:**

Provincial

[DTNK](#)

List of fuel storage tank sites that were once found in - and have since been removed from - the list of fuel storage tanks made available by the regulatory agency under Access to Public Information.

**Government Publication Date: Jul 31, 2020**

**Environmental Activity and Sector Registry:**

Provincial

[EASR](#)

On October 31, 2011, a smarter, faster environmental approvals system came into effect in Ontario. The EASR allows businesses to register certain activities with the ministry, rather than apply for an approval. The registry is available for common systems and processes, to which preset rules of operation can be applied. The EASR is currently available for: heating systems, standby power systems and automotive refinishing. Businesses whose activities aren't subject to the EASR may apply for an ECA (Environmental Compliance Approval). Please see our ECA database.

**Government Publication Date: Oct 2011-Oct 31, 2020**

**Environmental Registry:**

Provincial

[EBR](#)

The Environmental Registry lists proposals, decisions and exceptions regarding policies, Acts, instruments, or regulations that could significantly affect the environment. Through the Registry, thirteen provincial ministries notify the public of upcoming proposals and invite their comments. For example, if a local business is requesting a permit, license, or certificate of approval to release substances into the air or water; these are notified on the registry. Data includes: Approval for discharge into the natural environment other than water (i.e. Air) - EPA s. 9, Approval for sewage works - OWRA s. 53(1), and EPA s. 27 - Approval for a waste disposal site. For information regarding Permit to Take Water (PTTW), Certificate of Property Use (CPU) and (ORD) Orders please refer to those individual databases.

**Government Publication Date: 1994-Oct 31, 2020**

**Environmental Compliance Approval:**

Provincial

[ECA](#)

On October 31, 2011, a smarter, faster environmental approvals system came into effect in Ontario. In the past, a business had to apply for multiple approvals (known as certificates of approval) for individual processes and pieces of equipment. Today, a business either registers itself, or applies for a single approval, depending on the types of activities it conducts. Businesses whose activities aren't subject to the EASR may apply for an ECA. A single ECA addresses all of a business's emissions, discharges and wastes. Separate approvals for air, noise and waste are no longer required. This database will also include Renewable Energy Approvals. For certificates of approval prior to Nov 1st, 2011, please refer to the CA database. For all Waste Disposal Sites please refer to the WDS database.

**Government Publication Date: Oct 2011-Oct 31, 2020**

**Environmental Effects Monitoring:**

Federal

[EEM](#)

The Environmental Effects Monitoring program assesses the effects of effluent from industrial or other sources on fish, fish habitat and human usage of fisheries resources. Since 1992, pulp and paper mills have been required to conduct EEM studies under the Pulp and Paper Effluent Regulations. This database provides information on the mill name, geographical location and sub-lethal toxicity data.

**Government Publication Date: 1992-2007\***

**ERIS Historical Searches:**

Private

[EHS](#)

ERIS has compiled a database of all environmental risk reports completed since March 1999. Available fields for this database include: site location, date of report, type of report, and search radius. As per all other databases, the ERIS database can be referenced on both the map and "Statistical Profile" page.

**Government Publication Date: 1999-Jul 31, 2020**

**Environmental Issues Inventory System:**

Federal

[EIIS](#)

The Environmental Issues Inventory System was developed through the implementation of the Environmental Issues and Remediation Plan. This plan was established to determine the location and severity of contaminated sites on inhabited First Nation reserves, and where necessary, to remediate those that posed a risk to health and safety; and to prevent future environmental problems. The EIIS provides information on the reserve under investigation, inventory number, name of site, environmental issue, site action (Remediation, Site Assessment), and date investigation completed.

**Government Publication Date: 1992-2001\***

**Emergency Management Historical Event:**

Provincial

EMHE

List of locations of historical occurrences of emergency events, including those assigned to the Ministry of Natural Resources by Order-In-Council (OIC) under the Emergency Management and Civil Protection Act, as well as events where MNR provided requested emergency response assistance. Many of these events will have involved community evacuations, significant structural loss, and/or involvement of MNR emergency response staff. These events fall into one of ten (10) type categories: Dam Failure; Drought / Low Water; Erosion; Flood; Forest Fire; Soil and Bedrock Instability; Petroleum Resource Center Event, EMO Requested Assistance, Continuity of Operations Event, Other Requested Assistance. EMHE record details are reproduced by ERIS under License with the Ontario Ministry of Natural Resources © Queen's Printer for Ontario, 2017.

**Government Publication Date:** Dec 31, 2016

**Environmental Penalty Annual Report:**

Provincial

EPAR

This database contains data from Ontario's annual environmental penalty report published by the Ministry of the Environment and Climate Change. These reports provide information on environmental penalties for land or water violations issued to companies in one of the nine industrial sectors covered by the Municipal Industrial Strategy for Abatement (MISA) regulations.

**Government Publication Date:** Jan 1, 2011 - Dec 31, 2019

**List of Expired Fuels Safety Facilities:**

Provincial

EXP

List of facilities and tanks for which there was once a fuel registration. This is not a comprehensive or complete inventory of expired tanks/tank facilities in the province; this listing is a copy of previously registered tanks and facilities obtained under Access to Public Information. Includes private fuel outlets, bulk plants, fuel oil tanks, gasoline stations, marinas, propane filling stations, liquid fuel tanks, piping systems, etc; includes tanks which have been removed from the ground.

Notes: registration was not required for private fuel underground/aboveground storage tanks prior to January 1990, nor for furnace oil tanks prior to May 1, 2002; registration is not required for waste oil tanks in apartments, office buildings, residences, etc., or aboveground gas or diesel tanks. Records are not verified for accuracy or completeness.

**Government Publication Date:** Jul 31, 2020

**Federal Convictions:**

Federal

FCON

Environment Canada maintains a database referred to as the "Environmental Registry" that details prosecutions under the Canadian Environmental Protection Act (CEPA) and the Fisheries Act (FA). Information is provided on the company name, location, charge date, offence and penalty.

**Government Publication Date:** 1988-Jun 2007\*

**Contaminated Sites on Federal Land:**

Federal

FCS

The Federal Contaminated Sites Inventory includes information on known federal contaminated sites under the custodianship of departments, agencies and consolidated Crown corporations as well as those that are being or have been investigated to determine whether they have contamination arising from past use that could pose a risk to human health or the environment. The inventory also includes non-federal contaminated sites for which the Government of Canada has accepted some or all financial responsibility. It does not include sites where contamination has been caused by, and which are under the control of, enterprise Crown corporations, private individuals, firms or other levels of government. Includes fire training sites and sites at which Per- and Polyfluoroalkyl Substances (PFAS) are a concern.

**Government Publication Date:** Jun 2000-Sep 2020

**Fisheries & Oceans Fuel Tanks:**

Federal

FOFT

Fisheries & Oceans Canada maintains an inventory of aboveground & underground fuel storage tanks located on Fisheries & Oceans property or controlled by DFO. Our inventory provides information on the site name, location, tank owner, tank operator, facility type, storage tank location, tank contents & capacity, and date of tank installation.

**Government Publication Date:** 1964-Sep 2019

**Federal Identification Registry for Storage Tank Systems (FIRSTS):**

Federal

FRST

A list of federally regulated Storage tanks from the Federal Identification Registry for Storage Tank Systems (FIRSTS). FIRSTS is Environment and Climate Change Canada's database of storage tank systems subject to the Storage Tank for Petroleum Products and Allied Petroleum Products Regulations. The main objective of the Regulations is to prevent soil and groundwater contamination from storage tank systems located on federal and aboriginal lands. Storage tank systems that do not have a valid identification number displayed in a readily visible location on or near the storage tank system may be refused product delivery.

**Government Publication Date:** May 31, 2018

**Fuel Storage Tank:**

Provincial

FST

List of registered private and retail fuel storage tanks. This is not a comprehensive or complete inventory of private and retail fuel storage tanks in the province; this listing is a copy of registered private and retail fuel storage tanks, obtained under Access to Public Information.

Notes: registration was not required for private fuel underground/aboveground storage tanks prior to January 1990, nor for furnace oil tanks prior to May 1, 2002; registration is not required for waste oil tanks in apartments, office buildings, residences, etc., or aboveground gas or diesel tanks. Records are not verified for accuracy or completeness.

**Government Publication Date:** Jul 31, 2020



**Fuel Storage Tank - Historic:**

Provincial

FSTH

The Fuels Safety Branch of the Ontario Ministry of Consumer and Commercial Relations maintained a database of all registered private fuel storage tanks. Public records of private fuel storage tanks are only available since the registration became effective in September 1989. This information is now collected by the Technical Standards and Safety Authority.

**Government Publication Date: Pre-Jan 2010\***

**Ontario Regulation 347 Waste Generators Summary:**

Provincial

GEN

Regulation 347 of the Ontario EPA defines a waste generation site as any site, equipment and/or operation involved in the production, collection, handling and/or storage of regulated wastes. A generator of regulated waste is required to register the waste generation site and each waste produced, collected, handled, or stored at the site. This database contains the registration number, company name and address of registered generators including the types of hazardous wastes generated. It includes data on waste generating facilities such as: drycleaners, waste treatment and disposal facilities, machine shops, electric power distribution etc. This information is a summary of all years from 1986 including the most currently available data. Some records may contain, within the company name, the phrase "See & Use..." followed by a series of letters and numbers. This occurs when one company is amalgamated with or taken over by another registered company. The number listed as "See & Use", refers to the new ownership and the other identification number refers to the original ownership. This phrase serves as a link between the 2 companies until operations have been fully transferred.

**Government Publication Date: 1986-Jul 31, 2020**

**Greenhouse Gas Emissions from Large Facilities:**

Federal

GHG

List of greenhouse gas emissions from large facilities made available by Environment Canada. Greenhouse gas emissions in kilotonnes of carbon dioxide equivalents (kt CO<sub>2</sub> eq).

**Government Publication Date: 2013-Dec 2018**

**TSSA Historic Incidents:**

Provincial

HINC

List of historic incidences of spills and leaks of diesel, fuel oil, gasoline, natural gas, propane, and hydrogen recorded by the TSSA in their previous incident tracking system. The TSSA's Fuels Safety Program administers the Technical Standards & Safety Act 2000, providing fuel-related safety services associated with the safe transportation, storage, handling and use of fuels such as gasoline, diesel, propane, natural gas and hydrogen. Under this Act, the TSSA regulates fuel suppliers, storage facilities, transport trucks, pipelines, contractors and equipment or appliances that use fuels. Records are not verified for accuracy or completeness. This is not a comprehensive or complete inventory of historical fuel spills and leaks in the province. This listing is a copy of the data captured at one moment in time and is hence limited by the record date provided here.

**Government Publication Date: 2006-June 2009\***

**Indian & Northern Affairs Fuel Tanks:**

Federal

IAFT

The Department of Indian & Northern Affairs Canada (INAC) maintains an inventory of aboveground & underground fuel storage tanks located on both federal and crown land. Our inventory provides information on the reserve name, location, facility type, site/facility name, tank type, material & ID number, tank contents & capacity, and date of tank installation.

**Government Publication Date: 1950-Aug 2003\***

**Fuel Oil Spills and Leaks:**

Provincial

INC

Listing of spills and leaks of diesel, fuel oil, gasoline, natural gas, propane, and hydrogen reported to the Spills Action Centre (SAC). This is not a comprehensive or complete inventory of fuel-related leaks, spills, and incidents in the province; this listing is a copy of incidents reported to the SAC, obtained under Access to Public Information. Includes incidents from fuel-related hazards such as spills, fires, and explosions. Records are not verified for accuracy or completeness.

**Government Publication Date: Jul 31, 2020**

**Landfill Inventory Management Ontario:**

Provincial

LIMO

The Landfill Inventory Management Ontario (LIMO) database is updated every year, as the Ministry of the Environment, Conservation and Parks compiles new and updated information. Includes small and large landfills currently operating as well as those which are closed and historic. Operators of larger landfills provide landfill information for the previous operating year to the ministry for LIMO including: estimated amount of total waste received, landfill capacity, estimated total remaining landfill capacity, fill rates, engineering designs, reporting and monitoring details, size of location, service area, approved waste types, leachate of site treatment, contaminant attenuation zone and more. The small landfills include information such as site owner, site location and certificate of approval # and status.

**Government Publication Date: Feb 28, 2019**

**Canadian Mine Locations:**

Private

MINE

This information is collected from the Canadian & American Mines Handbook. The Mines database is a national database that provides over 290 listings on mines (listed as public companies) dealing primarily with precious metals and hard rocks. Listed are mines that are currently in operation, closed, suspended, or are still being developed (advanced projects). Their locations are provided as geographic coordinates (x, y and/or longitude, latitude). As of 2002, data pertaining to Canadian smelters and refineries has been appended to this database.

**Government Publication Date: 1998-2009\***



**Mineral Occurrences:**

Provincial

MNR

In the early 70's, the Ministry of Northern Development and Mines created an inventory of approximately 19,000 mineral occurrences in Ontario, in regard to metallic and industrial minerals, as well as some information on building stones and aggregate deposits. Please note that the "Horizontal Positional Accuracy" is approximately +/- 200 m. Many reference elements for each record were derived from field sketches using pace or chain/tape measurements against claim posts or topographic features in the area. The primary limiting factor for the level of positional accuracy is the scale of the source material. The testing of horizontal accuracy of the source materials was accomplished by comparing the plan metric (X and Y) coordinates of that point with the coordinates of the same point as defined from a source of higher accuracy.

**Government Publication Date: 1846-Jan 2020**

**National Analysis of Trends in Emergencies System (NATES):**

Federal

NATE

In 1974 Environment Canada established the National Analysis of Trends in Emergencies System (NATES) database, for the voluntary reporting of significant spill incidents. The data was to be used to assist in directing the work of the emergencies program. NATES ran from 1974 to 1994. Extensive information is available within this database including company names, place where the spill occurred, date of spill, cause, reason and source of spill, damage incurred, and amount, concentration, and volume of materials released.

**Government Publication Date: 1974-1994\***

**Non-Compliance Reports:**

Provincial

NCPL

The Ministry of the Environment provides information about non-compliant discharges of contaminants to air and water that exceed legal allowable limits, from regulated industrial and municipal facilities. A reported non-compliance failure may be in regard to a Control Order, Certificate of Approval, Sectoral Regulation or specific regulation/act.

**Government Publication Date: Dec 31, 2018**

**National Defense & Canadian Forces Fuel Tanks:**

Federal

NDFT

The Department of National Defense and the Canadian Forces maintains an inventory of all aboveground & underground fuel storage tanks located on DND lands. Our inventory provides information on the base name, location, tank type & capacity, tank contents, tank class, date of tank installation, date tank last used, and status of tank as of May 2001. This database will no longer be updated due to the new National Security protocols which have prohibited any release of this database.

**Government Publication Date: Up to May 2001\***

**National Defense & Canadian Forces Spills:**

Federal

NDSP

The Department of National Defense and the Canadian Forces maintains an inventory of spills to land and water. All spill sites have been classified under the "Transportation of Dangerous Goods Act - 1992". Our inventory provides information on the facility name, location, spill ID #, spill date, type of spill, as well as the quantity of substance spilled & recovered.

**Government Publication Date: Mar 1999-Apr 2018**

**National Defence & Canadian Forces Waste Disposal Sites:**

Federal

NDWD

The Department of National Defence and the Canadian Forces maintains an inventory of waste disposal sites located on DND lands. Where available, our inventory provides information on the base name, location, type of waste received, area of site, depth of site, year site opened/closed and status.

**Government Publication Date: 2001-Apr 2007\***

**National Energy Board Pipeline Incidents:**

Federal

NEBI

Locations of pipeline incidents from 2008 to present, made available by the Canada Energy Regulator (CER) - previously the National Energy Board (NEB). Includes incidents reported under the Onshore Pipeline Regulations and the Processing Plant Regulations related to pipelines under federal jurisdiction, does not include incident data related to pipelines under provincial or territorial jurisdiction.

**Government Publication Date: 2008-Mar 31, 2020**

**National Energy Board Wells:**

Federal

NEBP

The NEBW database contains information on onshore & offshore oil and gas wells that are outside provincial jurisdiction(s) and are thereby regulated by the National Energy Board. Data is provided regarding the operator, well name, well ID No./UWI, status, classification, well depth, spud and release date.

**Government Publication Date: 1920-Feb 2003\***

**National Environmental Emergencies System (NEES):**

Federal

NEES

In 2000, the Emergencies program implemented NEES, a reporting system for spills of hazardous substances. For the most part, this system only captured data from the Atlantic Provinces, some from Quebec and Ontario and a portion from British Columbia. Data for Alberta, Saskatchewan, Manitoba and the Territories was not captured. However, NEES is also a repository for previous Environment Canada spill datasets. NEES is composed of the historic datasets ' or Trends ' which dates from approximately 1974 to present. NEES Trends is a compilation of historic databases, which were merged and includes data from NATES (National Analysis of Trends in Emergencies System), ARTS (Atlantic Regional Trends System), and NEES. In 2001, the Emergencies Program determined that variations in reporting regimes and requirements between federal and provincial agencies made national spill reporting and trend analysis difficult to achieve. As a consequence, the department has focused efforts on capturing data on spills of substances which fall under its legislative authority only (CEPA and FA). As such, the NEES database will be decommissioned in December 2004.

**Government Publication Date: 1974-2003\*****National PCB Inventory:**

Federal

NPCB

Environment Canada's National PCB inventory includes information on in-use PCB containing equipment in Canada including federal, provincial and private facilities. Federal out-of-service PCB containing equipment and PCB waste owned by the federal government or by federally regulated industries such as airlines, railway companies, broadcasting companies, telephone and telecommunications companies, pipeline companies, etc. are also listed. Although it is not Environment Canada's mandate to collect data on non-federal PCB waste, the National PCB inventory includes some information on provincial and private PCB waste and storage sites. Some addresses provided may be Head Office addresses and are not necessarily the location of where the waste is being used or stored.

**Government Publication Date: 1988-2008\*****National Pollutant Release Inventory:**

Federal

NPRI

Environment Canada has defined the National Pollutant Release Inventory ("NPRI") as a federal government initiative designed to collect comprehensive national data regarding releases to air, water, or land, and waste transfers for recycling for more than 300 listed substances.

**Government Publication Date: 1993-May 2017****Oil and Gas Wells:**

Private

OGWE

The Nickle's Energy Group (publisher of the Daily Oil Bulletin) collects information on drilling activity including operator and well statistics. The well information database includes name, location, class, status and depth. The main Nickle's database is updated on a daily basis, however, this database is updated on a monthly basis. More information is available at [www.nickles.com](http://www.nickles.com).

**Government Publication Date: 1988-Aug 31, 2020****Ontario Oil and Gas Wells:**

Provincial

OOGW

In 1998, the MNR handed over to the Ontario Oil, Gas and Salt Resources Corporation, the responsibility of maintaining a database of oil and gas wells drilled in Ontario. The OGSR Library has over 20,000+ wells in their database. Information available for all wells in the ERIS database include well owner/operator, location, permit issue date, and well cap date, license No., status, depth and the primary target (rock unit) of the well being drilled. All geology/stratigraphy table information, plus all water table information is also provide for each well record.

**Government Publication Date: 1800-Jun 2020****Inventory of PCB Storage Sites:**

Provincial

OPCB

The Ontario Ministry of Environment, Waste Management Branch, maintains an inventory of PCB storage sites within the province. Ontario Regulation 11/82 (Waste Management - PCB) and Regulation 347 (Generator Waste Management) under the Ontario EPA requires the registration of inactive PCB storage equipment and/or disposal sites of PCB waste with the Ontario Ministry of Environment. This database contains information on: 1) waste quantities; 2) major and minor sites storing liquid or solid waste; and 3) a waste storage inventory.

**Government Publication Date: 1987-Oct 2004; 2012-Dec 2013****Orders:**

Provincial

ORD

This is a subset taken from Ontario's Environmental Registry (EBR) database. It will include all Orders on the registry such as (EPA s. 17) - Order for remedial work, (EPA s. 18) - Order for preventative measures, (EPA s. 43) - Order for removal of waste and restoration of site, (EPA s. 44) - Order for conformity with Act for waste disposal sites, (EPA s. 136) - Order for performance of environmental measures.

**Government Publication Date: 1994-Oct 31, 2020****Canadian Pulp and Paper:**

Private

PAP

This information is part of the Pulp and Paper Canada Directory. The Directory provides a comprehensive listing of the locations of pulp and paper mills and the products that they produce.

**Government Publication Date: 1999, 2002, 2004, 2005, 2009-2014****Parks Canada Fuel Storage Tanks:**

Federal

PCFT

Canadian Heritage maintains an inventory of known fuel storage tanks operated by Parks Canada, in both National Parks and at National Historic Sites. The database details information on site name, location, tank install/removal date, capacity, fuel type, facility type, tank design and owner/operator.

**Government Publication Date: 1920-Jan 2005\***

**Pesticide Register:**

Provincial PES

The Ontario Ministry of the Environment and Climate Change maintains a database of licensed operators and vendors of registered pesticides.

**Government Publication Date:** Oct 2011-Oct 31, 2020

**Pipeline Incidents:**

Provincial PINC

List of pipeline incidents (strikes, leaks, spills). This is not a comprehensive or complete inventory of pipeline incidents in the province; this listing is an historical copy of records previously obtained under Access to Public Information. Records are not verified for accuracy or completeness.

**Government Publication Date:** Oct 31, 2020

**Private and Retail Fuel Storage Tanks:**

Provincial PRT

The Fuels Safety Branch of the Ontario Ministry of Consumer and Commercial Relations maintained a database of all registered private fuel storage tanks and licensed retail fuel outlets. This database includes an inventory of locations that have gasoline, oil, waste oil, natural gas and/or propane storage tanks on their property. The MCCR no longer collects this information. This information is now collected by the Technical Standards and Safety Authority (TSSA).

**Government Publication Date:** 1989-1996\*

**Permit to Take Water:**

Provincial PTTW

This is a subset taken from Ontario's Environmental Registry (EBR) database. It will include all PTTW's on the registry such as OWRA s. 34 - Permit to take water.

**Government Publication Date:** 1994-Oct 31, 2020

**Ontario Regulation 347 Waste Receivers Summary:**

Provincial REC

Part V of the Ontario Environmental Protection Act ("EPA") regulates the disposal of regulated waste through an operating waste management system or a waste disposal site operated or used pursuant to the terms and conditions of a Certificate of Approval or a Provisional Certificate of Approval. Regulation 347 of the Ontario EPA defines a waste receiving site as any site or facility to which waste is transferred by a waste carrier. A receiver of regulated waste is required to register the waste receiving facility. This database represents registered receivers of regulated wastes, identified by registration number, company name and address, and includes receivers of waste such as: landfills, incinerators, transfer stations, PCB storage sites, sludge farms and water pollution control plants. This information is a summary of all years from 1986 including the most currently available data.

**Government Publication Date:** 1986-2016

**Record of Site Condition:**

Provincial RSC

The Record of Site Condition (RSC) is part of the Ministry of the Environment's Brownfields Environmental Site Registry. Protection from environmental cleanup orders for property owners is contingent upon documentation known as a record of site condition (RSC) being filed in the Environmental Site Registry. In order to file an RSC, the property must have been properly assessed and shown to meet the soil, sediment and groundwater standards appropriate for the use (such as residential) proposed to take place on the property. The Record of Site Condition Regulation (O. Reg. 153/04) details requirements related to site assessment and clean up.

RSCs filed after July 1, 2011 will also be included as part of the new (O.Reg. 511/09).

**Government Publication Date:** 1997-Sept 2001, Oct 2004-Sep 2020

**Retail Fuel Storage Tanks:**

Private RST

This database includes an inventory of retail fuel outlet locations (including marinas) that have on their property gasoline, oil, waste oil, natural gas and / or propane storage tanks.

**Government Publication Date:** 1999-Jun 30, 2020

**Scott's Manufacturing Directory:**

Private SCT

Scott's Directories is a data bank containing information on over 200,000 manufacturers across Canada. Even though Scott's listings are voluntary, it is the most comprehensive database of Canadian manufacturers available. Information concerning a company's address, plant size, and main products are included in this database.

**Government Publication Date:** 1992-Mar 2011\*

**Ontario Spills:**

Provincial SPL

List of spills and incidents made available the Ministry of the Environment, Conservation and Parks. This database identifies information such as location (approximate), type and quantity of contaminant, date of spill, environmental impact, cause, nature of impact, etc. Information from 1988-2002 was part of the ORIS (Occurrence Reporting Information System). The SAC (Spills Action Centre) handles all spills reported in Ontario. Regulations for spills in Ontario are part of the MOE's Environmental Protection Act, Part X.

The Ministry of the Environment, Conservation and Parks cites the coronavirus pandemic as an explanation for delays in releasing data pursuant to requests.

**Government Publication Date:** 1988-Nov 2019

**Wastewater Discharger Registration Database:**

Provincial

[SRDS](#)

Information under this heading is combination of the following 2 programs. The Municipal/Industrial Strategy for Abatement (MISA) division of the Ontario Ministry of Environment maintained a database of all direct dischargers of toxic pollutants within nine sectors including: Electric Power Generation; Mining; Petroleum Refining; Organic Chemicals; Inorganic Chemicals; Pulp & Paper; Metal Casting; Iron & Steel; and Quarries. All sampling information is now collected and stored within the Sample Result Data Store (SRDS).

**Government Publication Date: 1990-Dec 31, 2017**

**Anderson's Storage Tanks:**

Private

[TANK](#)

The information provided in this database was collected by examining various historical documents, which identified the location of former storage tanks, containing substances such as fuel, water, gas, oil, and other various types of miscellaneous products. Information is available in regard to business operating at tank site, tank location, permit year, permit & installation type, no. of tanks installed & configuration and tank capacity. Data contained within this database pertains only to the city of Toronto and is not warranted to be complete, exhaustive or authoritative. The information was collected for research purposes only.

**Government Publication Date: 1915-1953\***

**Transport Canada Fuel Storage Tanks:**

Federal

[TCFT](#)

List of fuel storage tanks currently or previously owned or operated by Transport Canada. This inventory also includes tanks on The Pickering Lands, which refers to 7,530 hectares (18,600 acres) of land in Pickering, Markham, and Uxbridge owned by the Government of Canada since 1972; properties on this land has been leased by the government since 1975, and falls under the Site Management Policy of Transport Canada, but is administered by Public Works and Government Services Canada. This inventory provides information on the site name, location, tank age, capacity and fuel type.

**Government Publication Date: 1970-Aug 2019**

**Variances for Abandonment of Underground Storage Tanks:**

Provincial

[VAR](#)

Listing of variances granted for storage tank abandonment. This is not a comprehensive or complete inventory of tank abandonment variances in the province; this listing is a copy of tank abandonment variance records previously obtained under Access to Public Information. In Ontario, registered underground storage tanks must be removed within two years of disuse; if removal of a tank is not feasible, an application may be sought for a variance from this code requirement.

Records are not verified for accuracy or completeness.

**Government Publication Date: Jul 31, 2020**

**Waste Disposal Sites - MOE CA Inventory:**

Provincial

[WDS](#)

The Ontario Ministry of Environment, Waste Management Branch, maintains an inventory of known open (active or inactive) and closed disposal sites in the Province of Ontario. Active sites maintain a Certificate of Approval, are approved to receive and are receiving waste. Inactive sites maintain Certificate(s) of Approval but are not receiving waste. Closed sites are not receiving waste. The data contained within this database was compiled from the MOE's Certificate of Approval database. Locations of these sites may be cross-referenced to the Anderson database described under ERIS's Private Source Database section, by the CA number. All new Environmental Compliance Approvals handed out after Oct 31, 2011 for Waste Disposal Sites will still be found in this database.

**Government Publication Date: Oct 2011-Oct 31, 2020**

**Waste Disposal Sites - MOE 1991 Historical Approval Inventory:**

Provincial

[WDSH](#)

In June 1991, the Ontario Ministry of Environment, Waste Management Branch, published the "June 1991 Waste Disposal Site Inventory", of all known active and closed waste disposal sites as of October 30th, 1990. For each "active" site as of October 31st 1990, information is provided on site location, site/CA number, waste type, site status and site classification. For each "closed" site as of October 31st 1990, information is provided on site location, site/CA number, closure date and site classification. Locations of these sites may be cross-referenced to the Anderson database described under ERIS's Private Source Database section, by the CA number.

**Government Publication Date: Up to Oct 1990\***

**Water Well Information System:**

Provincial

[WWIS](#)

This database describes locations and characteristics of water wells found within Ontario in accordance with Regulation 903. It includes such information as coordinates, construction date, well depth, primary and secondary use, pump rate, static water level, well status, etc. Also included are detailed stratigraphy information, approximate depth to bedrock and the approximate depth to the water table.

**Government Publication Date: Apr 30, 2020**

# Definitions

**Database Descriptions:** This section provides a detailed explanation for each database including: source, information available, time coverage, and acronyms used. They are listed in alphabetic order.

**Detail Report:** This is the section of the report which provides the most detail for each individual record. Records are summarized by location, starting with the project property followed by records in closest proximity.

**Distance:** The distance value is the distance between plotted points, not necessarily the distance between the sites' boundaries. All values are an approximation.

**Direction:** The direction value is the compass direction of the site in respect to the project property and/or center point of the report.

**Elevation:** The elevation value is taken from the location at which the records for the site address have been plotted. All values are an approximation. Source: Google Elevation API.

**Executive Summary:** This portion of the report is divided into 3 sections:

'Report Summary'- Displays a chart indicating how many records fall on the project property and, within the report search radii.

'Site Report Summary'-Project Property'- This section lists all the records which fall on the project property. For more details, see the 'Detail Report' section.

'Site Report Summary-Surrounding Properties'- This section summarizes all records on adjacent properties, listing them in order of proximity from the project property. For more details, see the 'Detail Report' section.

**Map Key:** The map key number is assigned according to closest proximity from the project property. Map Key numbers always start at #1. The project property will always have a map key of '1' if records are available. If there is a number in brackets beside the main number, this will indicate the number of records on that specific property. If there is no number in brackets, there is only one record for that property.

The symbol and colour used indicates 'elevation': the red inverted triangle will dictate 'ERIS Sites with Lower Elevation', the yellow triangle will dictate 'ERIS Sites with Higher Elevation' and the orange square will dictate 'ERIS Sites with Same Elevation.'

**Unplottables:** These are records that could not be mapped due to various reasons, including limited geographic information. These records may or may not be in your study area, and are included as reference.

## **APPENDIX D**

### **FIRE INSURANCE PLANS**





# enviroscan



An SCM Company

175 Commerce Valley Drive W  
Markham, Ontario L3T 7Z3

T: 905-882-6300  
W: [www.optaintel.ca](http://www.optaintel.ca)

Report Completed By:

Sunita

Site Address:

Park Lawn Road Etobicoke

Project No:

20291700348

Opta Order ID:

81101

Requested by:  
Eleanor Goolab  
ERIS

Date Completed:  
12/9/2020 4:56:41 PM





## **Opta Historical Environmental Services Enviroscan<sup>TM</sup> Terms and Conditions**

### **Report**

The documents (hereinafter referred to as the "Documents") to be released as part of the report (hereinafter referred to as the "Report") to be delivered to the purchaser as set out above are documents in Opta's records relating to the described property (hereinafter referred to as the "Property"). Opta makes no representations or warranties respecting the Documents whatsoever, including, without limitation, with respect to the completeness, accuracy or usefulness of the Documents, and does not represent or warrant that these are the only plans and reports prepared in association with the Property or in Opta's possession at the time of Report delivery to the purchaser. The Documents are current as of the date(s) indicated on them. Interpretation of the Documents, if any, is by inference based upon the information which is apparent and obvious on the face of the Documents only. Opta does not represent, warrant or guarantee that interpretations other than those referred to do not exist from other sources. The Report will be prepared for use by the purchaser of the services as shown above hereof only.

### **Disclaimer**

Opta disclaims responsibility for any losses or damages of any kind whatsoever, whether consequential or other, however caused, incurred or suffered, arising directly or indirectly as a result of the services (which services include, but are not limited to, the preparation of the Report provided hereunder), including but not limited to, any losses or damages arising directly or indirectly from any breach of contract, fundamental or otherwise, from reliance on Opta Reports or from any tortious acts or omissions of Opta's agents, employees or representatives.

### **Entire Agreement**

The parties hereto acknowledge and agree to be bound by the terms and conditions hereof. The request form constitutes the entire agreement between the parties pertaining to the subject matter hereof and supersedes all prior and contemporaneous agreements, negotiations and discussions, whether oral or written, and there are no representations or warranties, or other agreements between the parties in connection with the subject matter hereof except as specifically set forth herein. No supplement, modification, waiver, or termination of the request shall be binding, unless confirmed in writing by the parties hereto.

### **Governing Document**

In the event of any conflicts or inconsistencies between the provisions hereof and the Reports, the rights and obligations of the parties shall be deemed to be governed by the request form, which shall be the paramount document.

### **Law**

This agreement shall be governed by and construed in accordance with the laws of the Province of Ontario and the laws of Canada applicable therein.

Page	Report Title
6	(1932) Volume: Ontario Firemap: 8
8	(1890) Volume: Toronto Volume 1 Firemap: 48
10	(1952) Volume: Toronto Volume 14 Firemap: 1424-2
12	(1952) Volume: Toronto Volume 14 Firemap: 1425-1
14	(1952) Volume: Toronto Volume 14 Firemap: 1425-2
16	(1952) Volume: Toronto Volume 14 Firemap: 1425-3
18	(1952) Volume: Toronto Volume 14 Firemap: 1425-4



This document is owned by Opta Information Intelligence Inc. and is subject to copyright protection. Please see the full Terms and Conditions at the front of this document.

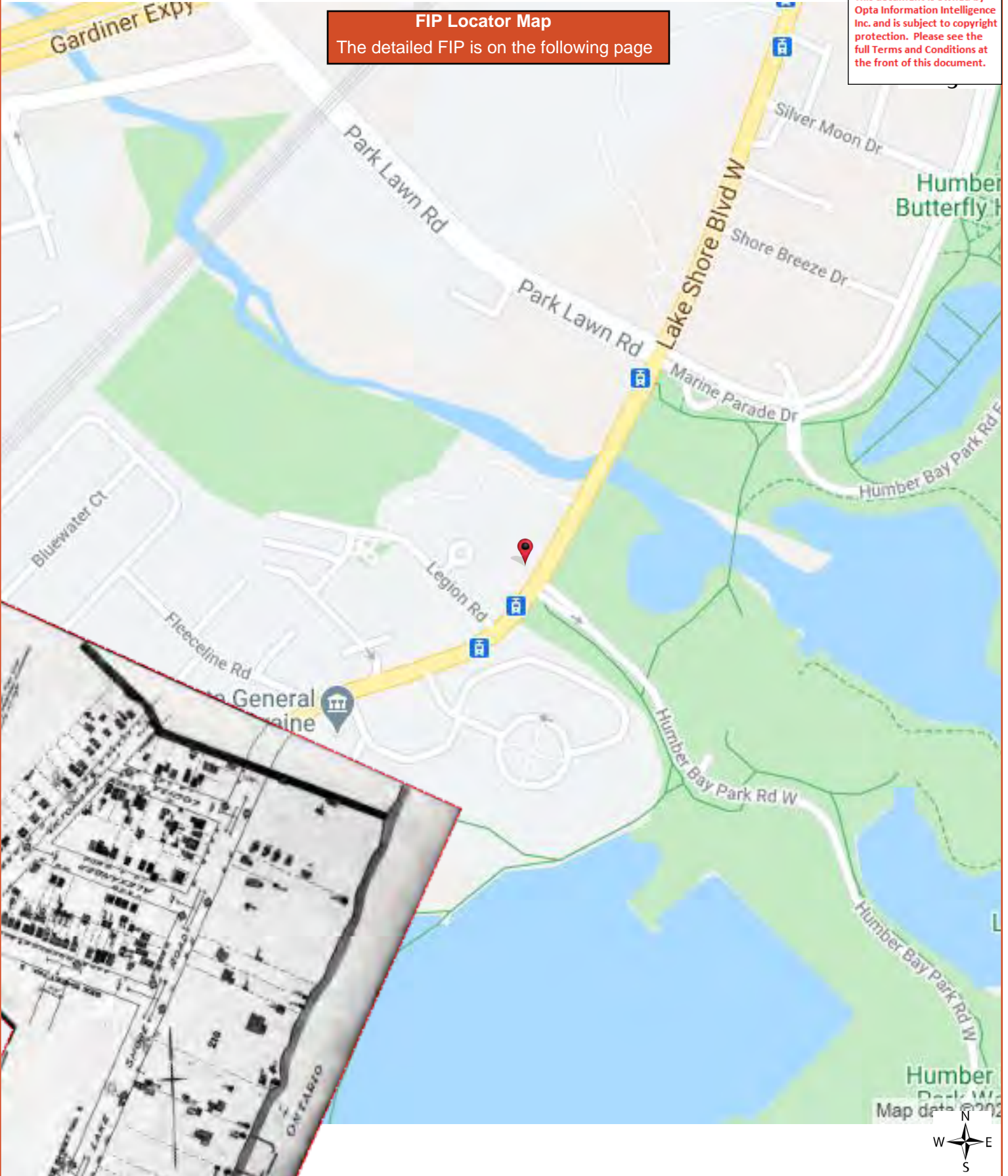



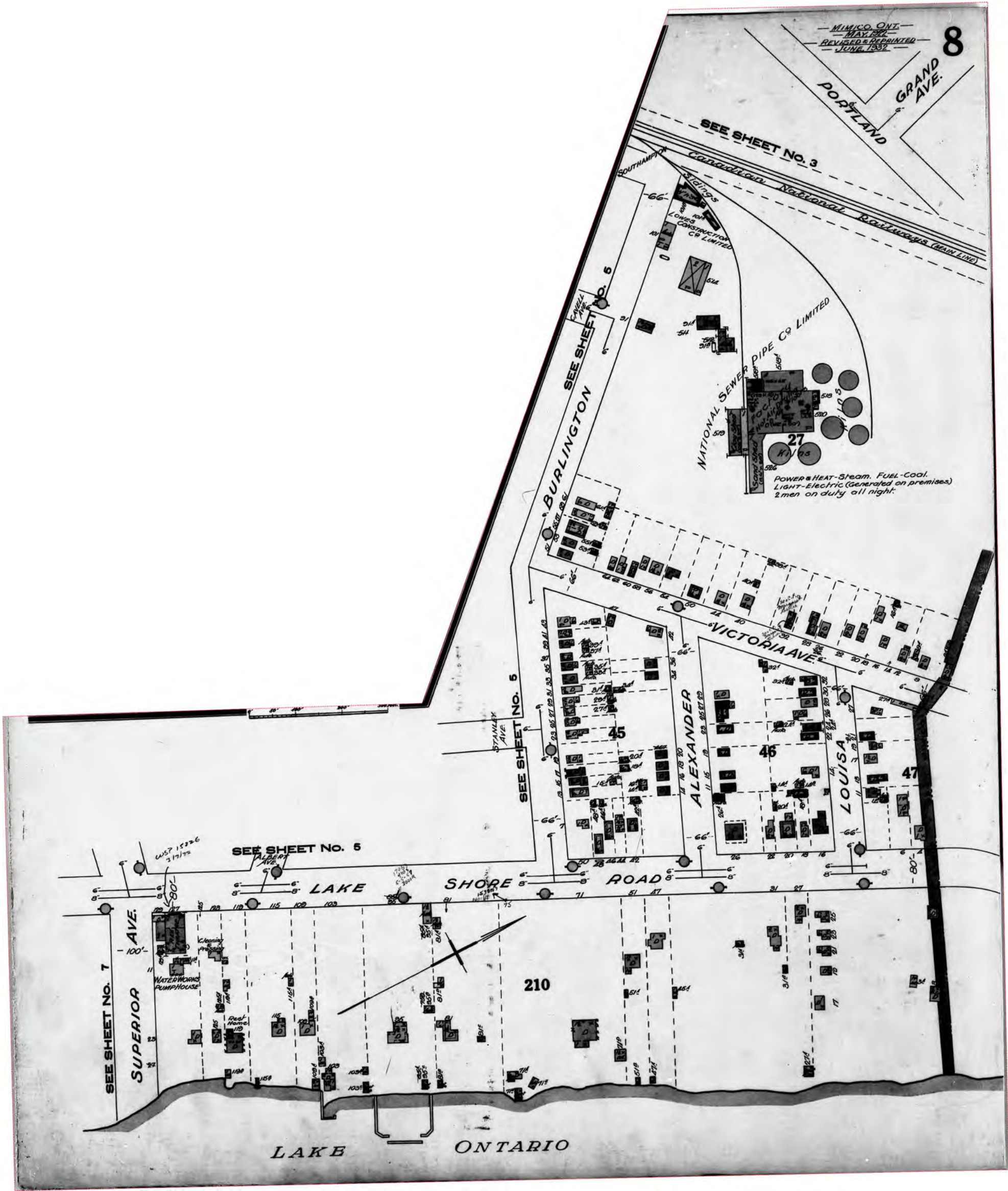

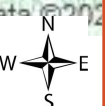
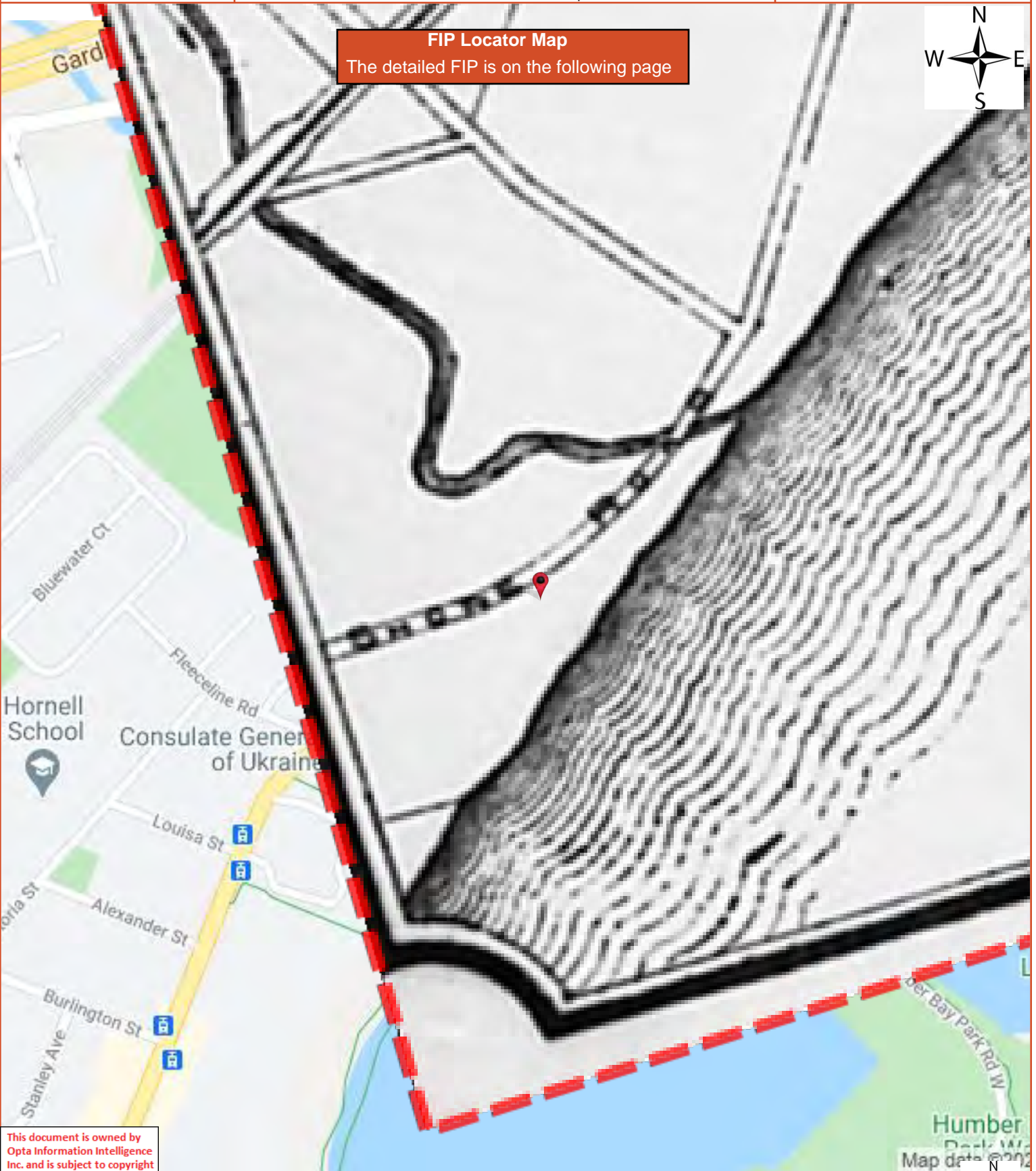



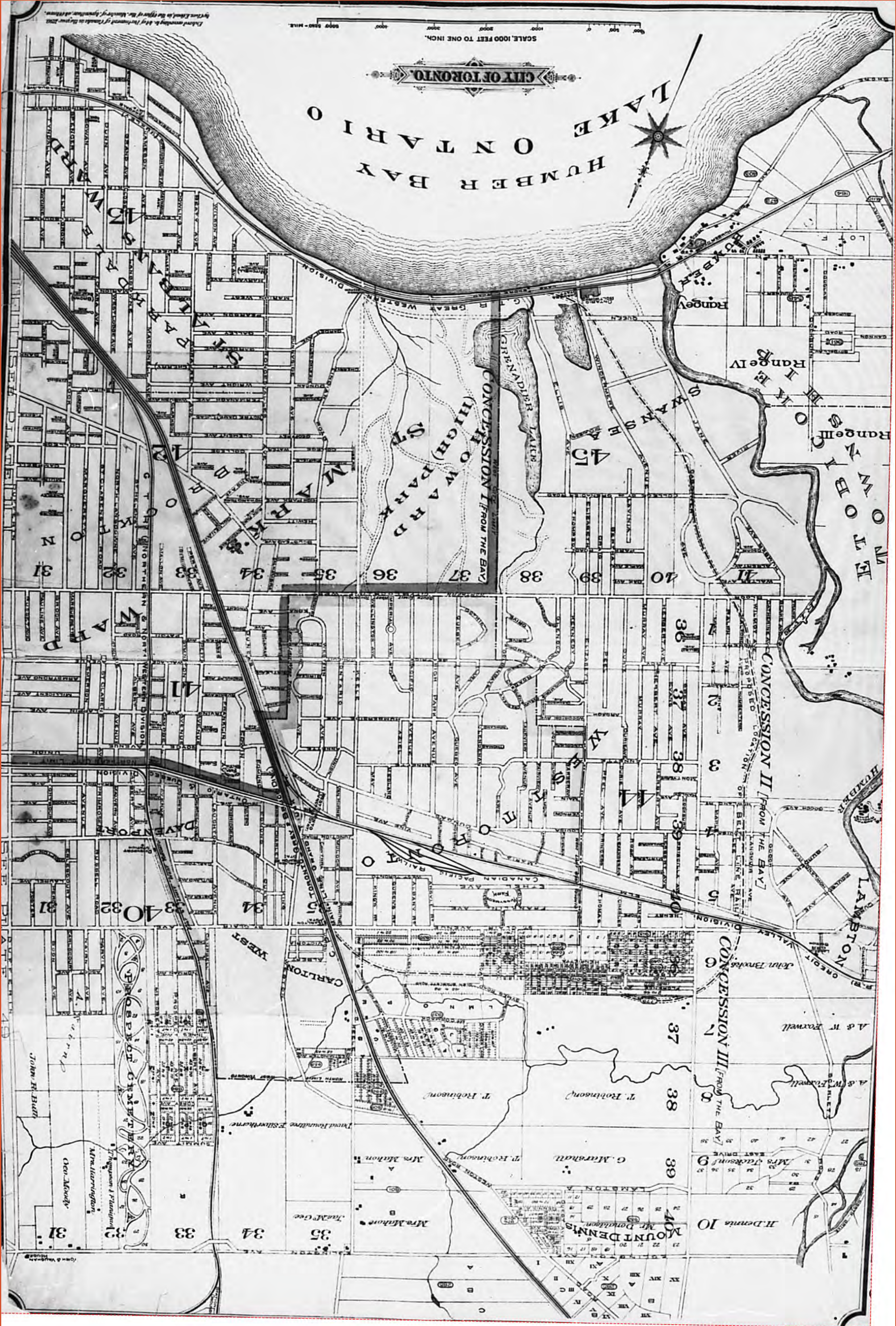



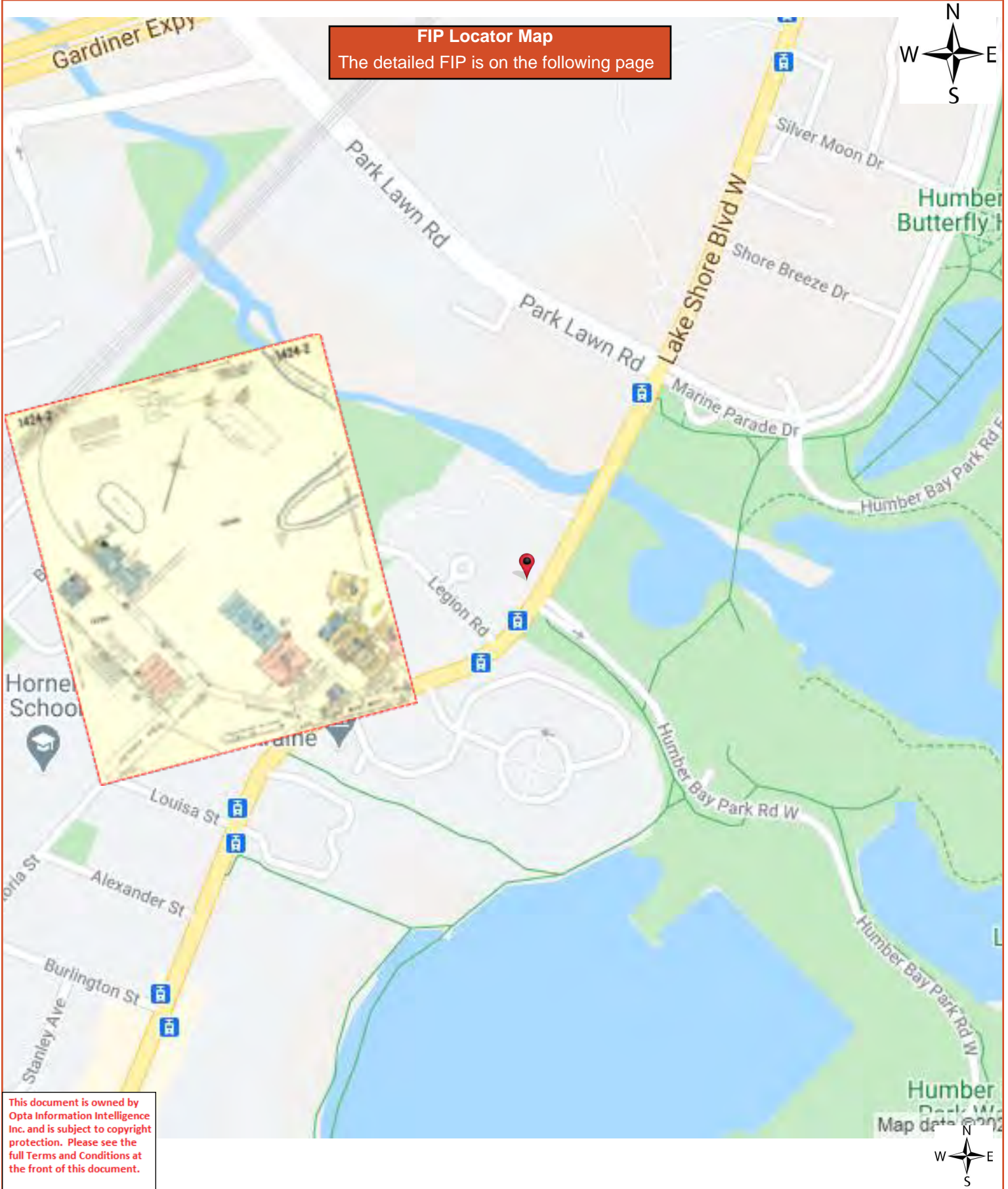



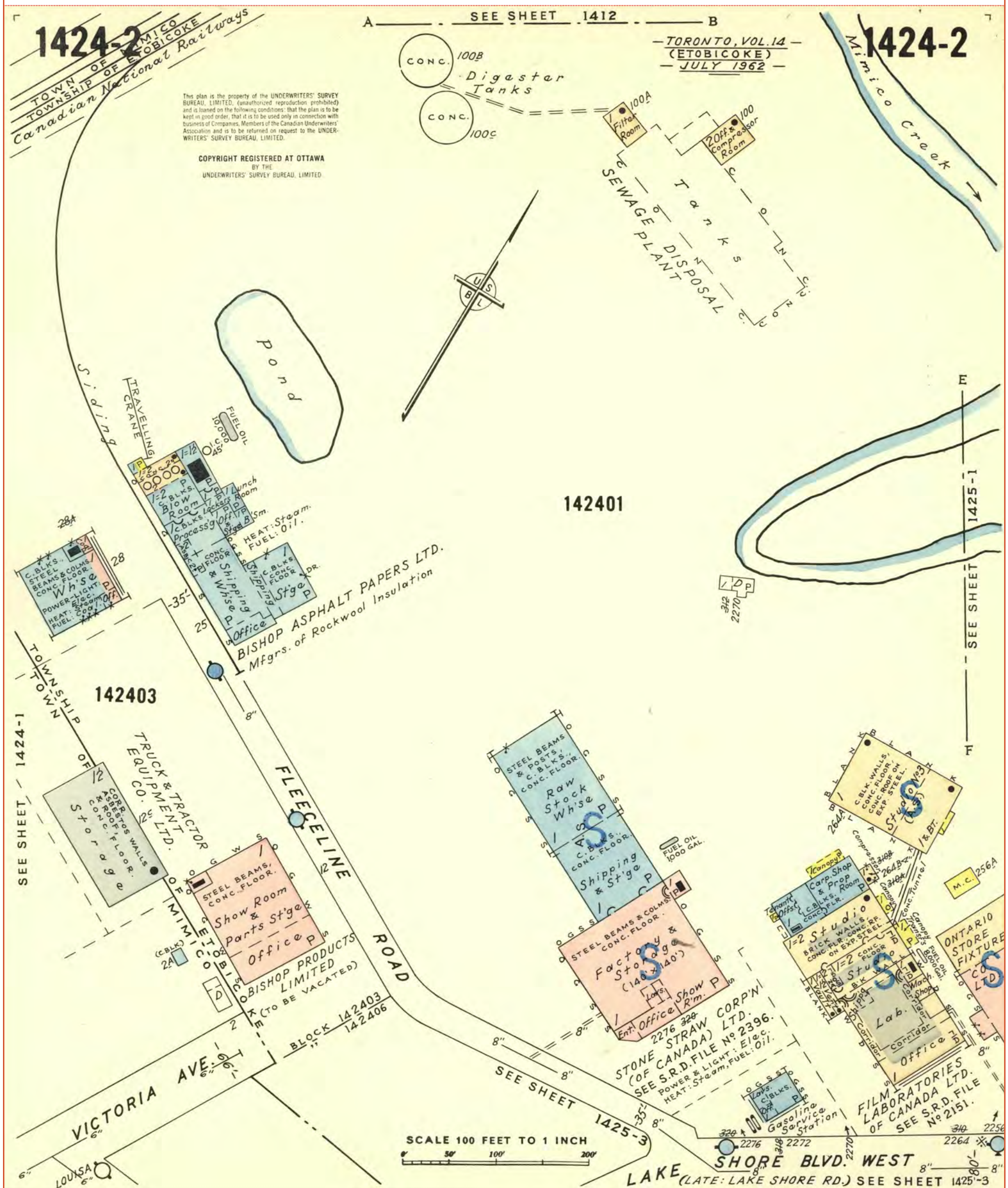



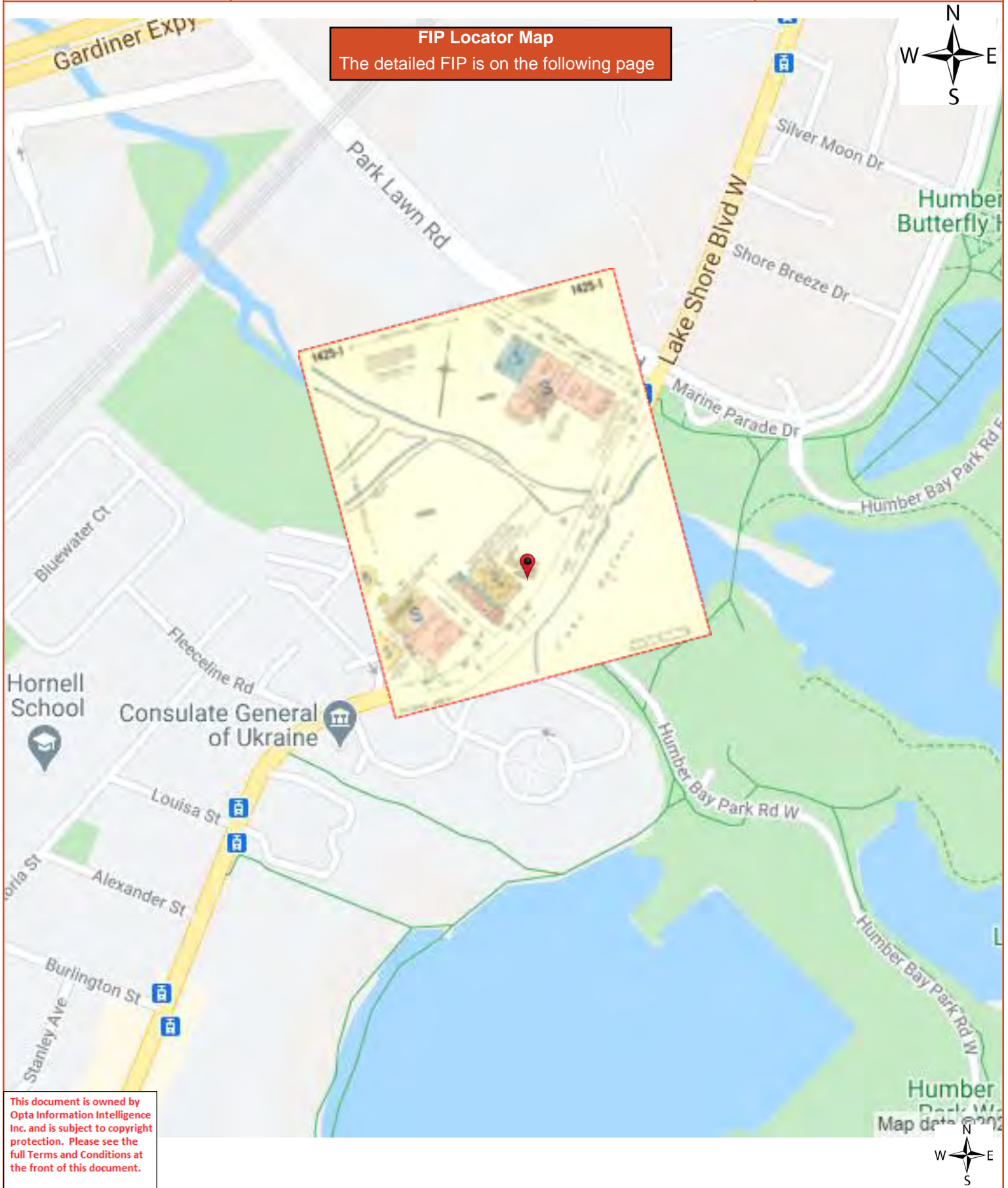



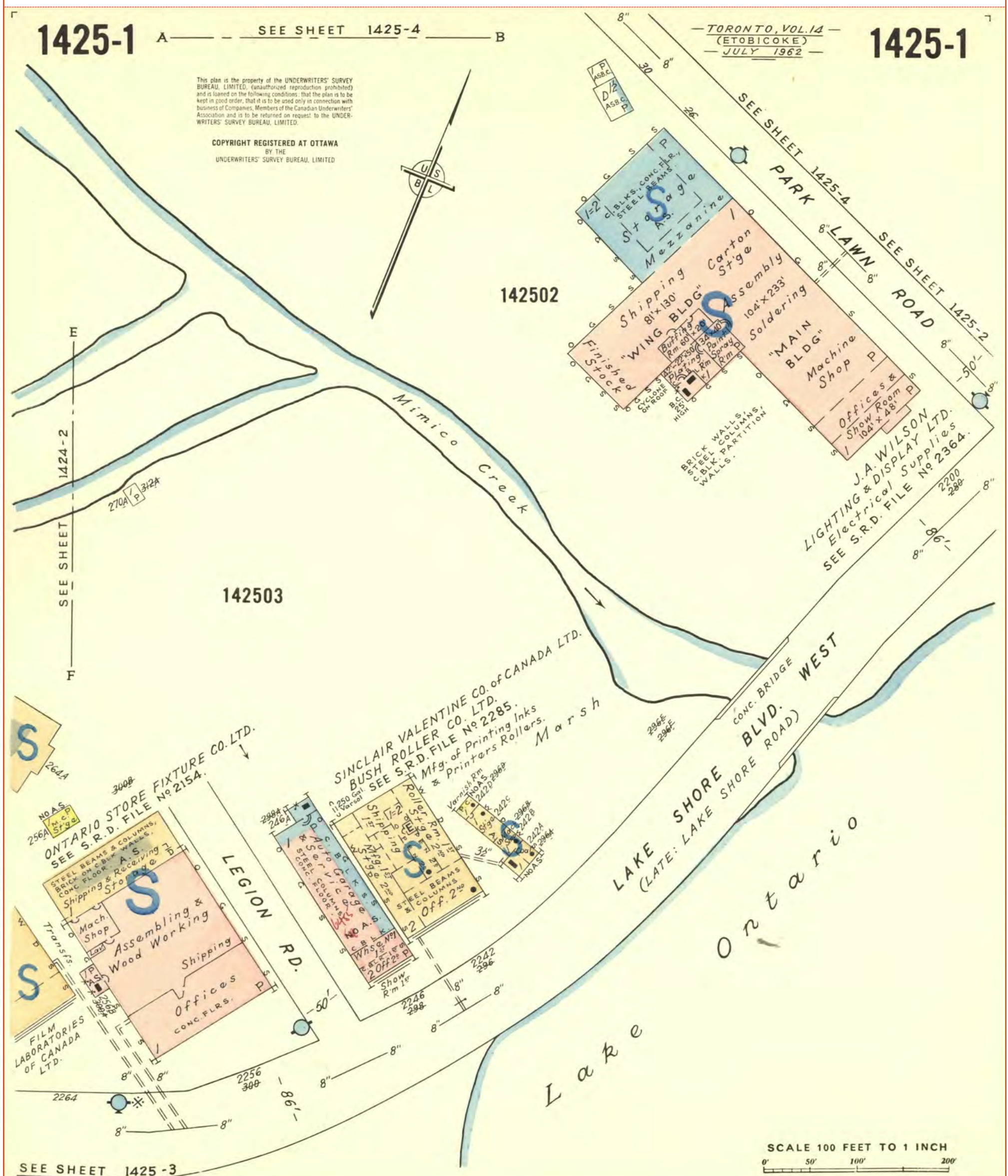



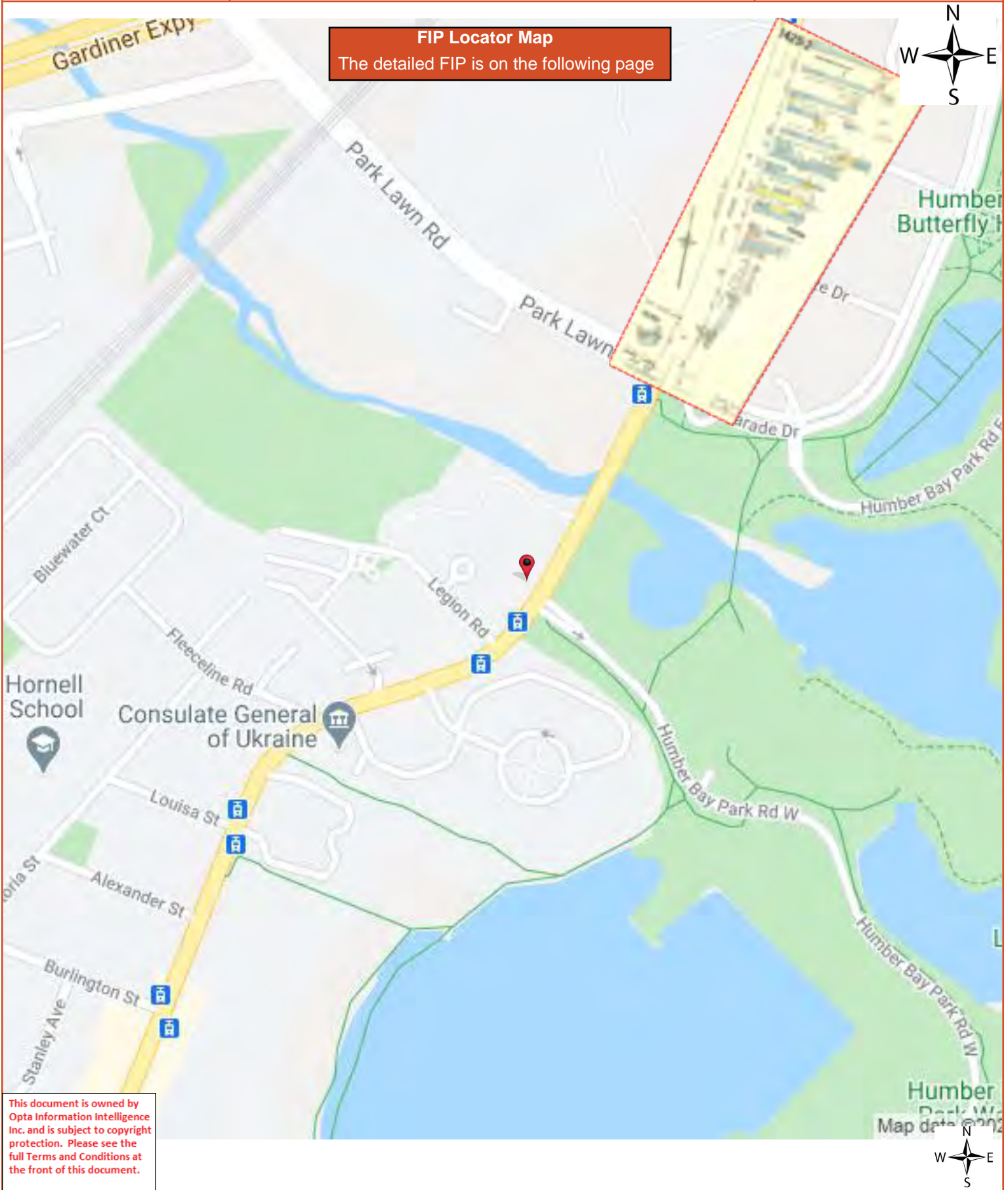



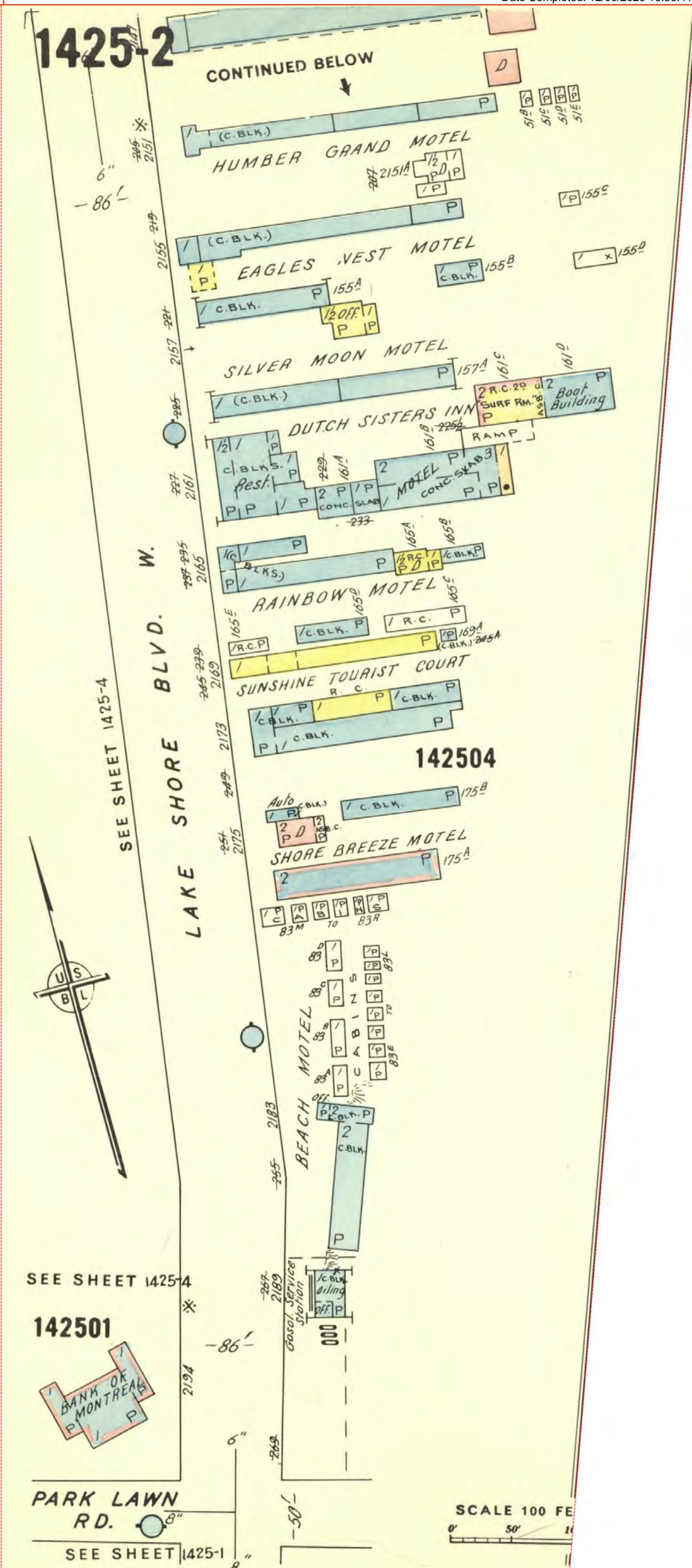



This document is owned by Opta Information Intelligence Inc. and is subject to copyright protection. Please see the full Terms and Conditions at the front of this document.

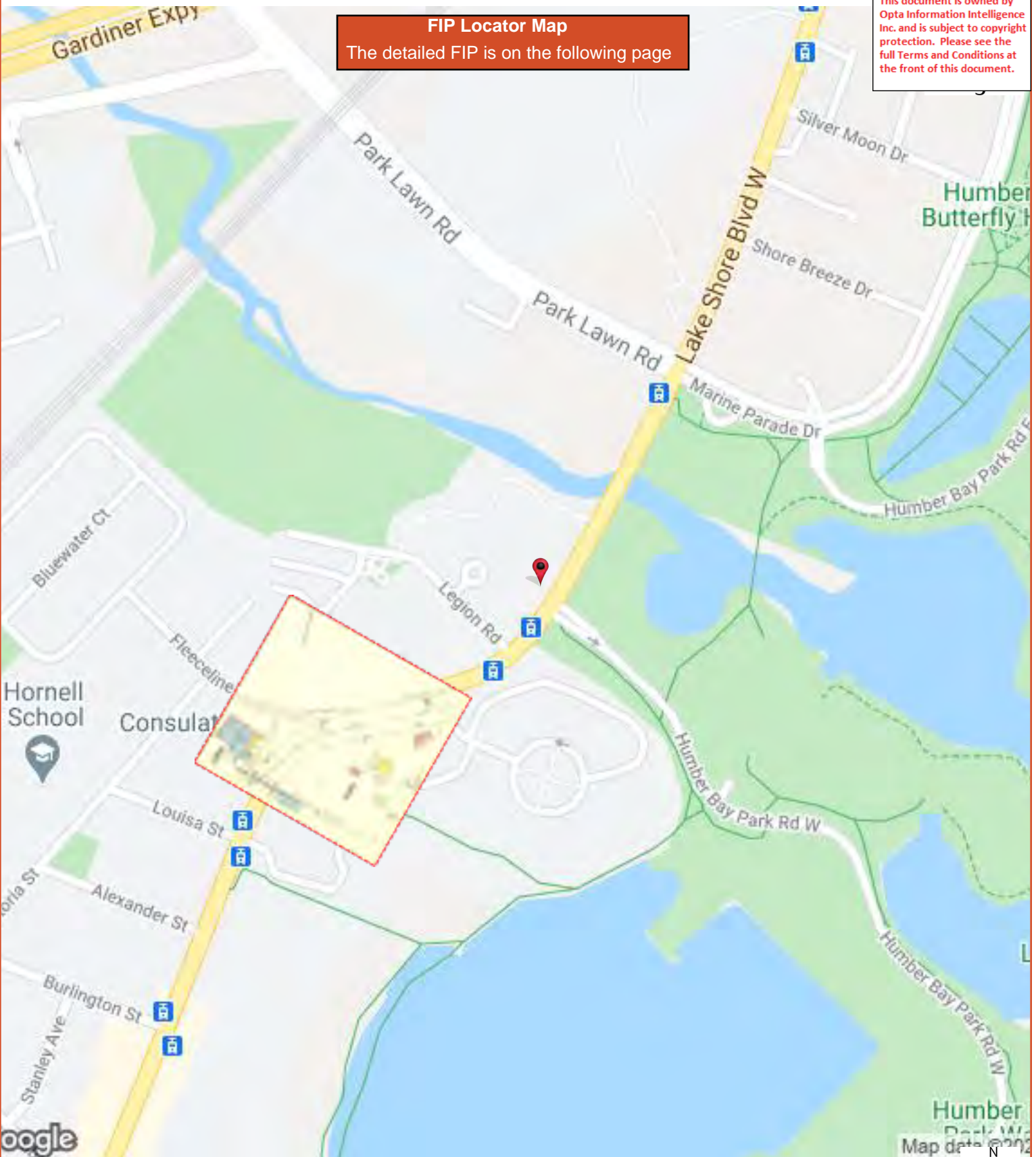

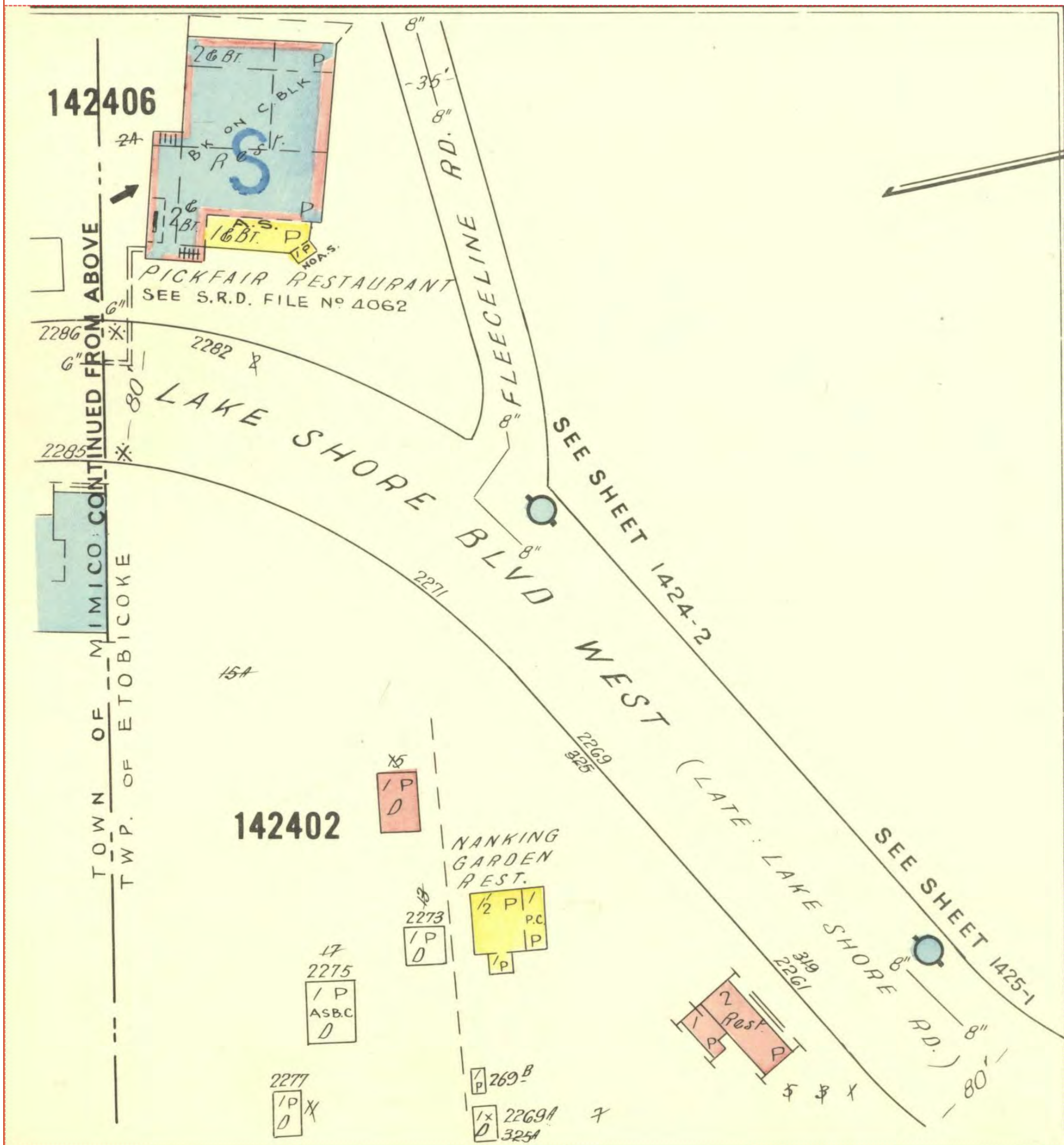



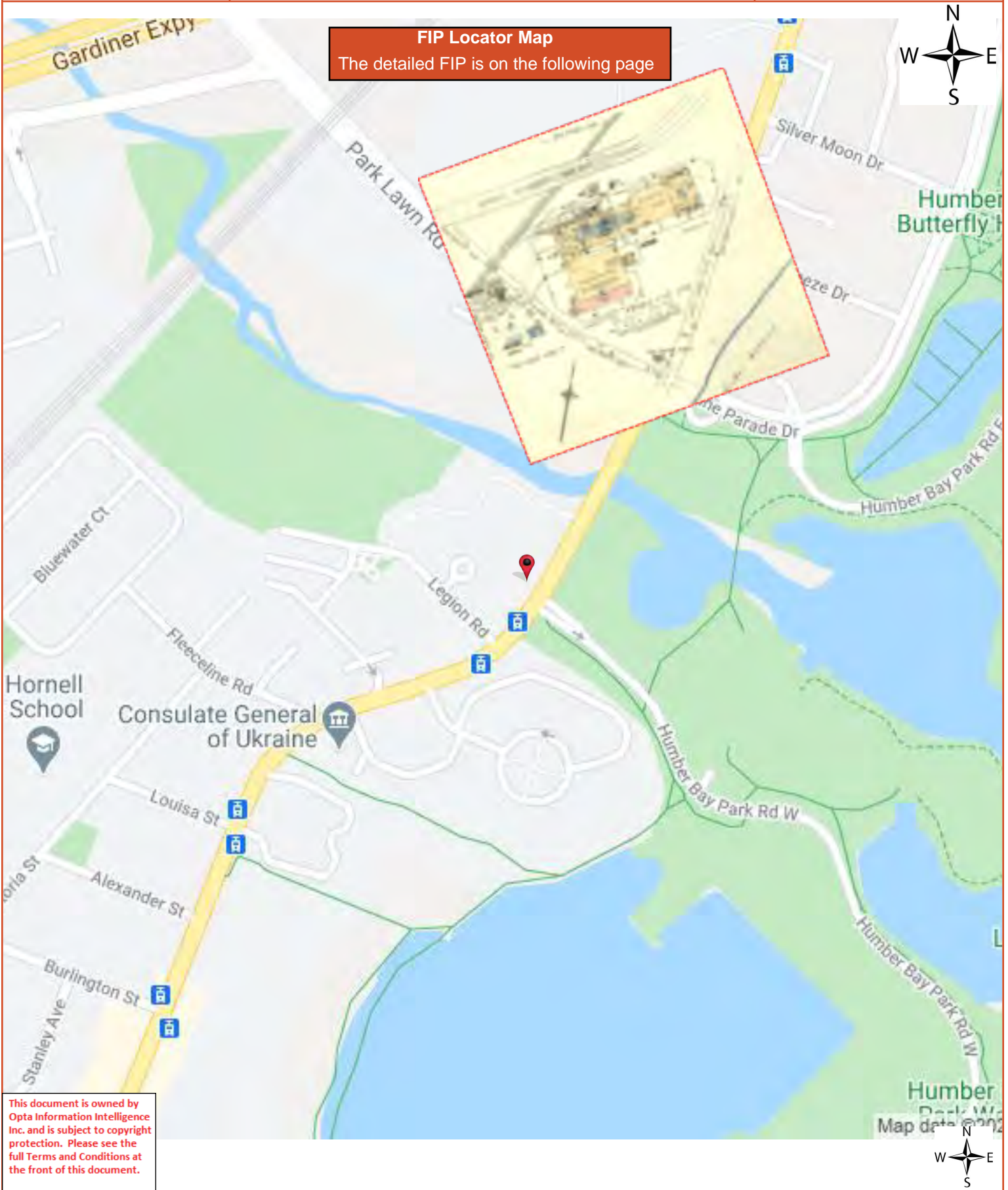



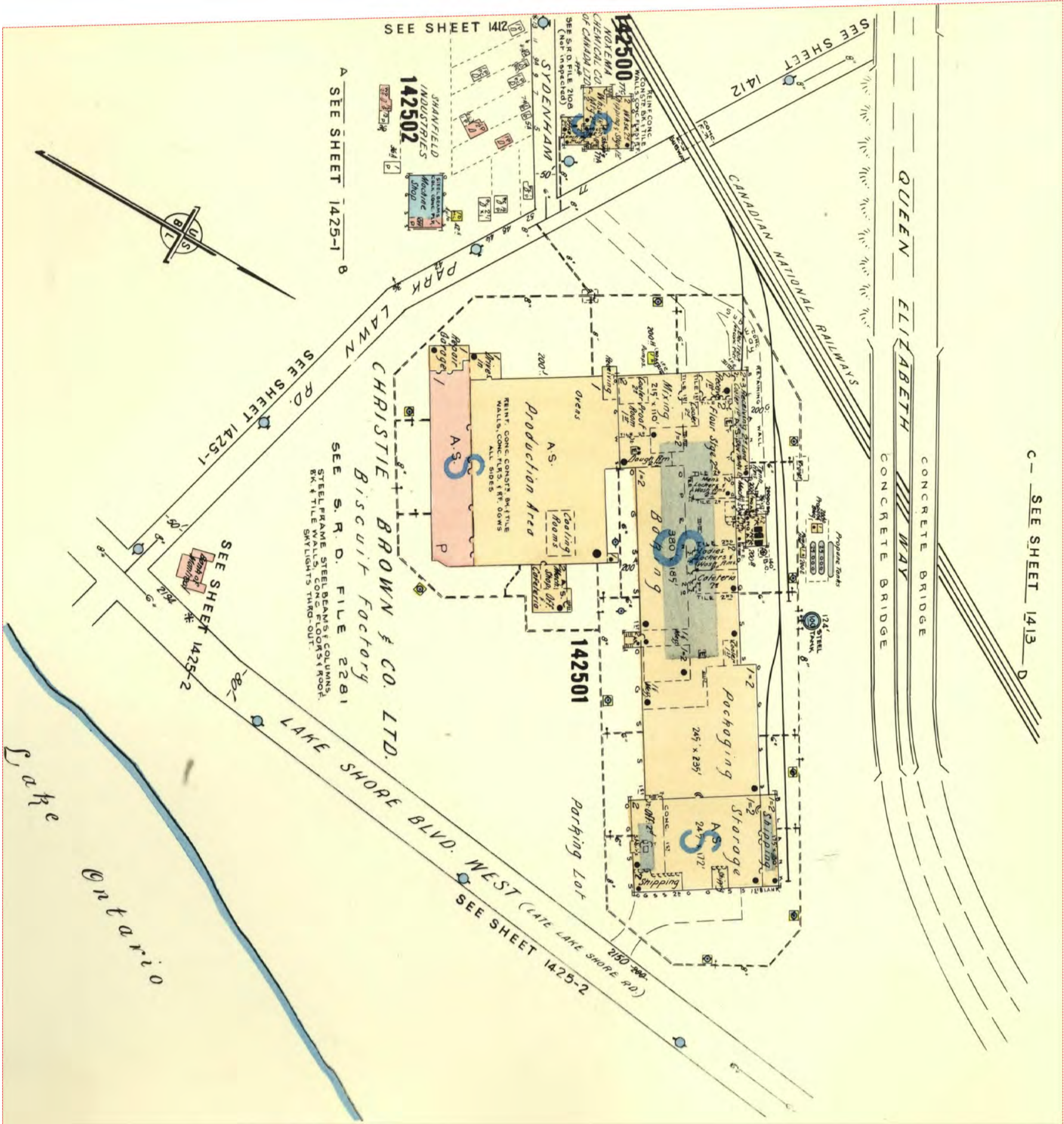



## **APPENDIX E**

### **AERIAL PHOTOGRAPHS**



# HISTORICAL AERIALS

**Project Property:** Parklawn2020  
Park Lawn Road  
Etobicoke ON M8X 1A6

**Project No:** 60494141

**Requested By:** AECOM Canada Ltd.

**Order No:** 20291700348

**Date Completed:** December 02, 2020

<b>Decade</b>	<b>Year</b>	<b>Image Scale</b>	<b>Source</b>
1960	1960	25000	NAPL
1970	1973	20000	NAPL
1980	1984	25000	NAPL
1990	1999	7000	NAPL
2000	Not Available		
2010	2015	13000	Maxar

Aerial Maps included in this report are produced by the sources listed above and are to be used for research purposes including a phase I report. Maps are not to be resold as commercial property. No warranty of Accuracy or Liability for ERIS: The information contained in this report has been produced by ERIS Information Inc.(in the US) and ERIS Information Limited Partnership (in Canada), both doing business as 'ERIS', using aerial photos listed in above sources. The maps contained in this report does not purport to be and does not constitute a guarantee of the accuracy of the information contained herein. Although ERIS has endeavored to present you with information that is accurate, ERIS disclaims, any and all liability for any errors, omissions, or inaccuracies in such information and data, whether attributable to inadvertence, negligence or otherwise, and for any consequences arising therefrom. Liability on the part of ERIS is limited to the monetary value paid for this report.

## **Environmental Risk Information Services**

A division of Glacier Media Inc.

1.866.517.5204 | [info@erisinfo.com](mailto:info@erisinfo.com) | [erisinfo.com](http://erisinfo.com)



0 0.125 0.25 0.5  
Kilometers

Order Number: 20291700348

Year: 1960  
Source: NAPL  
Map Scale: 1: 10000  
Comments:







0 0.125 0.25 0.5  
Kilometers

Order Number: 20291700348

Year: 1973  
Source: NAPL  
Map Scale: 1: 10000  
Comments:





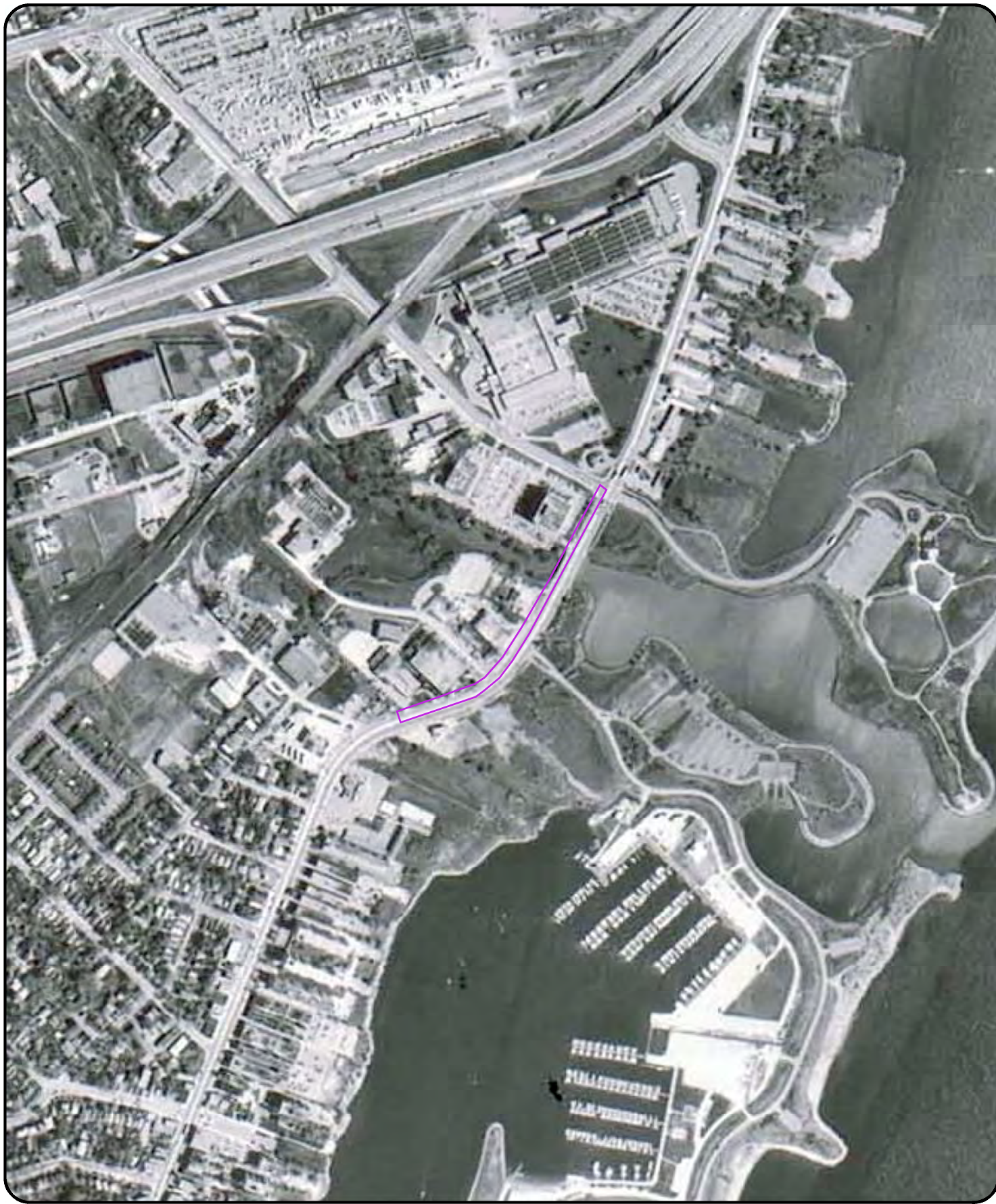

0 0.125 0.25 0.5  
Kilometers

Order Number: 20291700348

Year: 1984  
Source: NAPL  
Map Scale: 1: 10000  
Comments:







0 0.125 0.25 0.5  
Kilometers

Order Number: 20291700348

Year: 1999  
Source: NAPL  
Map Scale: 1: 10000  
Comments:







0 0.125 0.25 0.5  
Kilometers

Order Number: 20291700348

Year: 2015  
Source: Maxar  
Map Scale: 1: 10000  
Comments:





**APPENDIX F**  
**CITY DIRECTORIES**

**ERIS**  
ENVIRONMENTAL RISK INFORMATION SERVICES



---

CITY  
**DIRECTORY**

Project Property:	Etobicoke, ON
Report Type:	City Directory
Order No:	20291700348
Information Source:	Polk's Toronto-Etobicoke, ON, CRISS CROSS
Date Completed:	2020/12/09

**Environmental Risk Information Services**

A division of Glacier Media Inc.

1.866.517.5204 | [info@erisinfo.com](mailto:info@erisinfo.com) | [erisinfo.com](http://erisinfo.com)

City Directory Information Source
Polk's Toronto-Etobicoke, ON, CRISS CROSS

PROJECT NUMBER: 20291700348	
Site Address:	Etobicoke, ON
Year: 2000	
Site Listing:	-No Civic Address
Adjacent Properties:	
Annie Craig Drive (50-60)	-Street Not Listed
Fleeceline Road (All)	20-Johnston Industrial Plastics
Granite Court (1-25)	-Information Inaccessible
Greystone Court (1-20)	-All Residential  4-Aberdeen Holdings  -Lam Kee Rest  -Super Video 99  6-Agora Food Merchants  -Fax Photos  -Soula's Hair Salon

	8-Adelphi Cleaners -Donut Giant -Greystone Medical Walk-In Clinic -Pharmacy -Smoke & Gift
Humber Bay Park Road West (200-225)	200-Mimico Cruising Club -Res (3 Tenants)
Lake Shore Boulevard West (2155-2290)	(2155-2230) (2230-2290) -All Residential 2157-Silver Moon Motel 2161-Casa Mendoza Rest 2165-Rainbow Motel 2175-Shore Breeze Motel 2183-Beach Motel -Proudfoot Motels 2189-Eldebs Esso -Tim Hortons 2194-Bank Of Montreal 2200-Multi-Tenant Office 2230-Cavalier Cleaners -Cournet Fish & Chips -Guardian Drugs -Homelife Response Realty -Jong's Coffee

	<ul style="list-style-type: none"> <li>-Little Venice Rest</li> <li>-T O Fine Foods</li> <li>-Wharf Fish Market</li> </ul>
	2230-Cavalier Cleaners
	<ul style="list-style-type: none"> <li>-Cournet Fish &amp; Chips</li> <li>-Guardian Drugs</li> <li>-Homelife Response Realty Inc.</li> <li>-Jong's Coffee</li> <li>-Little Venice Rest</li> <li>-T O Fine Foods</li> <li>-Wharf Fish Market Inc.</li> </ul>
	2242-Classic Software Systems
	<ul style="list-style-type: none"> <li>-Fogh Marine</li> <li>-North Marine Guidance</li> <li>-North Sails Toronto</li> <li>-Sturgeon Yachts</li> </ul>
	2246-Blairwood Heating & AC
	2261-FTD Limited
	<ul style="list-style-type: none"> <li>-International Foundation Of EMP Bnfit Plans Cebs</li> <li>-Marina Delivery</li> <li>-Weld Process International</li> </ul>
	2264-Lakeshore Studios
	<ul style="list-style-type: none"> <li>-Ramble Film Productions</li> </ul>
	2267-Marina Delivery
	<ul style="list-style-type: none"> <li>-Matiz Sales &amp; Marketing</li> <li>-Strickland &amp; Associates</li> </ul>

	2269-Labelle Translations -Marina Delivery -Webb & Associates 2275-Multi-Tenant Office -Beta Radiology & Ultrasound -Marina Cleaners -Priority Gas Inc. 2282-Polish Association Of Toronto 2285-Adams Real Estate -Canadian Treasury Management -Chartered Institute Of Management Accountants -Merchant Capital Group -Learning Experience Company 2287-Designer Window Fashion -Grand Harbour Shared 2289-Dmac Consultants -Grand Harbour Condo Office
Legion Road (1-35)	-Street Not Listed
Louisa Street (1-25)	-Information Inaccessible
Marine Parade Drive (120-130)	-Street Not Listed
Shore Breeze Drive (1-30)	-Information Inaccessible

Silver Moon Drive (1-30)	-Information Inaccessible
Victoria Street (1-15)	-Information Inaccessible
Yachters Lane (1-55)	-Street Not Listed

PROJECT NUMBER: 20291700348	
Site Address:	Etobicoke, ON
Year: 1996	
Site Listing:	-No Civic Address
Adjacent Properties:	
Annie Craig Drive (50-60)	-Street Not Listed
Fleeceline Road (All)	-Information Inaccessible
Granite Court (1-25)	-Information Inaccessible
Greystone Court (1-20)	-Information Inaccessible
Humber Bay Park Road West (200-225)	-Information Inaccessible

Lake Shore Boulevard West (2155-2290)	(2230-2290-Information Inaccessible) -All Residential 2157-Silver Moon Motel 2161-Casa Mendoza Rest 2165-Rainbow Motel 2175-Shore Breeze Motel 2183-Beach Motel -Proudfoot Motels 2189-Paulvan Inc -Peter's Service Centre 2194-Bank Of Montreal 2200-Multi-Tenant Office 2230-Cavalier Cleaners -Amber Globus -Humber Bay Rest -I Travel -Jong's Coffee Time
Legion Road (1-35)	-Street Not Listed
Louisa Street (1-25)	-Information Inaccessible
Marine Parade Drive (120-130)	-Street Not Listed
Shore Breeze Drive (1-30)	-Information Inaccessible



Silver Moon Drive (1-30)	-Information Inaccessible
Victoria Street (1-15)	-Information Inaccessible
Yachters Lane (1-55)	-Street Not Listed

PROJECT NUMBER: 20291700348	
Site Address:	Etobicoke, ON
Year: 1991	
Site Listing:	-No Civic Address
Adjacent Properties:	
Annie Craig Drive (50-60)	-Street Not Listed
Fleeceline Road (All)	20-Johnston Industrial Plastics 21-Aw-Rite Mini Storage Inc. 24-Baker Jerry & Associates
Granite Court (1-25)	-Information Inaccessible
Greystone Court (1-20)	-Street Not Listed

Humber Bay Park Road West (200-225)	-Street Not Listed
Lake Shore Boulevard West (2155-2290)	<p>-All Residential</p> <p>2157-Silver Moon Motel</p> <p>2161-Casa Mendoza Inn</p> <p>2165-Rainbow Motel</p> <p>2175-Shore Breeze Motel</p> <p>2181-Robert's Esso Auto Care</p> <p>2183-Beach Motel</p> <p>-Proudfoot Motels</p> <p>2189-Lake Park Esso Serv Station</p> <p>2194-Bank Of Montreal</p> <p>2200-Kilborn Inc.</p> <p>-Trident Real Estate</p> <p>-Assoc. Services Plus</p> <p>-Architel Systems Corp</p> <p>-Tatham Progress Engineering</p> <p>-Transpacific Resources</p> <p>-Improved Environmental Systems</p> <p>-Eastern Powers Developers</p> <p>-I A T S E</p> <p>-Houghton Brazeau Design</p> <p>-Ponton &amp; Assoc.</p> <p>2230-Bowtie Rest</p>

	2242-Barrister Offices -North Sails Foghs -Sturgeon Yachts 2246-Mister Vines Rest 2264-Lakeshore Studios 2272-Petro Canada 2276-Stone Straw Limited -West Toronto Whirland Gymnastic 2282-Polish Association Of Toronto 2285-Grand Harbour Condo Sls Centre
Legion Road (1-35)	** -Metro Sewage Plant
Louisa Street (1-25)	-Information Inaccessible
Marine Parade Drive (120-130)	-Street Not Listed
Shore Breeze Drive (1-30)	-Information Inaccessible
Silver Moon Drive (1-30)	-Information Inaccessible
Victoria Street (1-15)	-Information Inaccessible
Yachters Lane (1-55)	-Street Not Listed

PROJECT NUMBER: 20291700348	
-----------------------------	--

Site Address:	Etobicoke, ON
Year: 1985/86	
Site Listing:	-No Civic Address
Adjacent Properties:	
Annie Craig Drive (50-60)	-Street Not Listed
Fleeceline Road (All)	-Information Inaccessible
Granite Court (1-25)	-Information Inaccessible
Greystone Court (1-20)	-Street Not Listed
Humber Bay Park Road West (200-225)	-Street Not Listed
Lake Shore Boulevard West (2155-2290)	(2230-2290-Information Inaccessible) -All Residential 2157-Silver Moon Motel 2161-Casa Mendoza Inn 2165-Rainbow Motel 2175-Shore Breeze Motel 2181-Robert's Esso Auto Care

	2183-Beach Motel -Proudfoot Motels 2189-Lake Park Esso Serv Station 2194-Bank Of Montreal 2200-Kilborn Inc. -Trident Real Estate -Assoc. Services Plus -Architel Systems Corp -Tatham Progress Engineering -Transpacific Resources -Improved Environmental Systems -Eastern Powers Developers -I A T S E -Haughton Brazeau Design -Ponton & Assoc. 2230-Bowtie Rest
Legion Road (1-35)	-Information Inaccessible
Louisa Street (1-25)	-Information Inaccessible
Marine Parade Drive (120-130)	-Street Not Listed
Shore Breeze Drive (1-30)	-Information Inaccessible
Silver Moon Drive (1-30)	-Information Inaccessible

Victoria Street (1-15)	-Information Inaccessible
Yachters Lane (1-55)	-Street Not Listed

PROJECT NUMBER: 20291700348	
Site Address:	Etobicoke, ON
Year: 1980	
Site Listing:	-No Civic Address
Adjacent Properties:	
Annie Craig Drive (50-60)	-Street Not Listed
Fleeceline Road (All)	20-Johnston Industrial Plastics -Johnston Copper & Brass 21-Bishop Building Material 22-Johnston Industrial Plastics Warehouse 24-Metropolitan Warehousing
Granite Court (1-25)	-Information Inaccessible
Greystone Court (1-20)	-Street Not Listed

Humber Bay Park Road West (200-225)	-Street Not Listed
Lake Shore Boulevard West (2155-2290)	<p>-All Residential</p> <p>2155-Eagle's Nest Motel</p> <p>2157-Silver Moon Motel</p> <p>2161-Casa Mendoza Inn</p> <p>2165-Rainbow Motel</p> <p>2171-Sunshine Motel</p> <p>2175-Shore Breeze Motel</p> <p>2183-Beach Motel</p> <p>-Proudfoot Motels</p> <p>2189-McFarland's Esso Serv Station</p> <p>2194-Bank Of Montreal</p> <p>2200-Kilborn Engineering Inc.</p> <p>2230-The Boating Place</p> <p>2242-Kilborn Engineering</p> <p>2246-Briarcrest Distributors</p> <p>-Doctor Burger's Family Rest</p> <p>2264-Panavision Canada</p> <p>2272-Bill's Service Centre</p> <p>2276-Stone Straw Limited</p> <p>2282-Polish Alliance Of Canada</p>

	2261-Pickin Chicken Rest 2285-West Point Mtr Hotel & Rest
Legion Road (1-35)	2-Whse
Louisa Street (1-25)	-Information Inaccessible
Marine Parade Drive (120-130)	-Street Not Listed
Shore Breeze Drive (1-30)	-Information Inaccessible
Silver Moon Drive (1-30)	-Information Inaccessible
Victoria Street (1-15)	-Information Inaccessible
Yachters Lane (1-55)	-Street Not Listed

PROJECT NUMBER: 20291700348	
Site Address:	Etobicoke, ON
Year: 1975	
Site Listing:	-No Civic Address
Adjacent Properties:	



Annie Craig Drive (50-60)	-Street Not Listed
Fleeceline Road (All)	-Information Inaccessible
Granite Court (1-25)	-Information Inaccessible
Greystone Court (1-20)	-Street Not Listed
Humber Bay Park Road West (200-225)	-Street Not Listed
Lake Shore Boulevard West (2155-2290)	(2230-2290-Information Inaccessible_ -All Residential 2155-Eagle's Nest Motel 2157-Silver Moon Motel 2161-Casa Mendoza Inn 2165-Rainbow Motel 2171-Sunshine Motel 2175-Shore Breeze Motel 2183-Beach Motel -Proudfoot Motels 2189-McFarland's Esso Serv Station 2194-Bank Of Montreal 2200-Kilborn Engineering Inc. 2230-The Boating Place

Legion Road (1-35)	2-Whse
Louisa Street (1-25)	-Information Inaccessible
Marine Parade Drive (120-130)	-Street Not Listed
Shore Breeze Drive (1-30)	-Information Inaccessible
Silver Moon Drive (1-30)	-Information Inaccessible
Victoria Street (1-15)	-Information Inaccessible
Yachters Lane (1-55)	-Street Not Listed

PROJECT NUMBER: 20291700348	
Site Address:	Etobicoke, ON
Year: 1970	
Site Listing:	-No Civic Address
Adjacent Properties:	
Annie Craig Drive (50-60)	-Street Not Listed

Fleeceline Road (All)	20-Johnston Industrial Plastics  -Johnston Copper & Brass  **-Bishop Building Material  24-Carlito's Warehousing
Granite Court (1-25)	-Information Inaccessible
Greystone Court (1-20)	-Street Not Listed
Humber Bay Park Road West (200-225)	-Street Not Listed
Lake Shore Boulevard West (2155-2290)	-All Residential  2155-Eagle's Nest Motel  2157-Silver Moon Motel  2161- Dutch Sisters Inn & Motel  2165-Rainbow Motel  2169-Sunshine Motel  2175-Shore Breeze Motel  2183-Beach Motel  -Proudfoot Motels Ltd  2189- Harrison's Harp Esso Serv  2194-Bank Of Montreal  2200-Wilson Lighting.  2230-Kerr & Mac Shell Station

	2242-Bush Roller Co 2246-Ontario Store Fixtures Co 2272-Harold's Service Centre Serv Stn 2276-Stone Straw Corp. Limited  2261-Pickin Chicken Rest 2285-West Point Mtr Hotel & Rest
Legion Road (1-35)	** -Metropolitan Toronto Wks Dept. Humber Filter Plant
Louisa Street (1-25)	-Information Inaccessible
Marine Parade Drive (120-130)	-Street Not Listed
Shore Breeze Drive (1-30)	-Information Inaccessible
Silver Moon Drive (1-30)	-Information Inaccessible
Victoria Street (1-15)	-Information Inaccessible
Yachters Lane (1-55)	-Street Not Listed

PROJECT NUMBER: 20291700348	
Site Address:	Etobicoke, ON

Year: 1965	
Site Listing:	-No Civic Address
Adjacent Properties:	
Annie Craig Drive (50-60)	-Street Not Listed
Fleeceline Road (All)	20-Johnston Industrial Plastics  -Johnston Copper & Brass  **-Bishop Building Material  24-Carlito's Warehousing
Granite Court (1-25)	-Street Not Listed
Greystone Court (1-20)	-Street Not Listed
Humber Bay Park Road West (200-225)	-Street Not Listed
Lake Shore Boulevard West (2155-2290)	-All Residential  2155-Eagle's Nest Motel  2157-Silver Moon Motel  2161- Dutch Sisters Inn Hotel  2165-Rainbow Motel

	2169-Sunshine Motel & Restr 2175-Shore Breeze Motel 2183-Beach Motel -Proudfoot Motels Ltd 2189- Harrison's Harp Esso Serv 2194-Bank Of Montreal 2200- Wilson JA Lighting Ltd
Legion Road (1-35)	-All Residential
Louisa Street (1-25)	-All Residential
Marine Parade Drive (120-130)	-Street Not Listed
Shore Breeze Drive (1-30)	-Street Not Listed
Silver Moon Drive (1-30)	-Street Not Listed
Victoria Street (1-15)	-All Residential
Yachters Lane (1-55)	-Street Not Listed

PROJECT NUMBER: 20291700348	
Site Address:	Etobicoke, ON

Year: 1960	
Site Listing:	-No Civic Address
Adjacent Properties:	
Annie Craig Drive (50-60)	-Street Not Listed
Fleeceline Road (All)	-No Listings Within Radius
Granite Court (1-25)	-Street Not Listed
Greystone Court (1-20)	-Street Not Listed
Humber Bay Park Road West (200-225)	-Street Not Listed
Lake Shore Boulevard West (2155-2290)	-No Listings Within Radius
Legion Road (1-35)	-Street Not Listed
Louisa Street (1-25)	-Street Not Listed
Marine Parade Drive (120-130)	-Street Not Listed

Shore Breeze Drive (1-30)	-Street Not Listed
Silver Moon Drive (1-30)	-Street Not Listed
Victoria Street (1-15)	-All Residential
Yachters Lane (1-55)	-Street Not Listed

PROJECT NUMBER: 20291700348	
Site Address:	Etobicoke, ON
Year: 1955	
Site Listing:	-No Civic Address
Adjacent Properties:	
Annie Craig Drive (50-60)	-Street Not Listed
Fleeceline Road (All)	-Street Not Listed
Granite Court (1-25)	-Street Not Listed
Greystone Court (1-20)	-Street Not Listed



Humber Bay Park Road West (200-225)	-Street Not Listed
Lake Shore Boulevard West (2155-2290)	-No Listings Within Radius
Legion Road (1-35)	-Street Not Listed
Louisa Street (1-25)	-Street Not Listed
Marine Parade Drive (120-130)	-Street Not Listed
Shore Breeze Drive (1-30)	-Street Not Listed
Silver Moon Drive (1-30)	-Street Not Listed
Victoria Street (1-15)	-Street Not Listed
Yachters Lane (1-55)	-Street Not Listed

PROJECT NUMBER: 20291700348	
Site Address:	Etobicoke, ON
Year: 1950	
Site Listing:	-No Civic Address

Adjacent Properties:	
Annie Craig Drive (50-60)	-Street Not Listed
Fleeceline Road (All)	-Street Not Listed
Granite Court (1-25)	-Street Not Listed
Greystone Court (1-20)	-Street Not Listed
Humber Bay Park Road West (200-225)	-Street Not Listed
Lake Shore Boulevard West (2155-2290)	-No Listings Within Radius
Legion Road (1-35)	-Street Not Listed
Louisa Street (1-25)	-Street Not Listed
Marine Parade Drive (120-130)	-Street Not Listed
Shore Breeze Drive (1-30)	-Street Not Listed
Silver Moon Drive (1-30)	-Street Not Listed

Victoria Street (1-15)	-Street Not Listed
Yachters Lane (1-55)	-Street Not Listed

-All listings for businesses were listed as they are in the city directory.

-Listings that are residential are listed as "residential" with the number of tenants. The name of the residential tenant is not listed in the above city directory.