Encounter (History Detail) Screen

Updated on September 2018

[Home](#) > [Client Management](#) > [Encounter](#) > [Encounter History](#) > [Detail](#)

Business Purpose:

The **Client Management – Encounter** (History Detail) screen displays the details of an individual Encounter of the client.

How to:

1. Each Encounter History record, are the details of that particular Encounter with the following fields of collected data:
 - First Encounter Date
 - Last Update Date
 - Last Update User
 - Latest Status
 - Location Notes
 - Current Sleeping Arrangement
 - Are you working with anyone to secure housing?
 - Do you want assistance to secure housing?
 - Aboriginal Status
 - Marital Status
 - Language
 - Number of Dog(s)
 - Number of Cat(s)
 - Number of Other Pets
 - Pet Notes
 - Panhandling
 - Income / Financial Notes

	Name	DOB	Age
	Baier, Porfirio	2002/06/02	16
	Back to Encounter History		
	Detail		
<ul style="list-style-type: none"> History Intake Encounter Admission Referral Discharge Leave with Permission Service Restriction Complaint Consent Case Management Attachment Tasks Print Label Disbursements Eligibility Assessment Transactions New Summary/Detail [+] Advanced 	<p> First Encounter Date: 2018/07/09 08:55 AM (Reviews: 4) Last Update Date: 2018/07/17 01:52 PM Last Update User: Linda Hollands Latest Status: Follow-Up Location Notes: tr </p> <hr/> <p> Current Sleeping Arrangement: Sidewalk/Ground/Grate Are you working with anyone to secure housing?No Do you want assistance to secure housing?Yes, consent signed Aboriginal: Not Answered Marital Status: Couple/Married Language: French Dog: 1 Cat: 0 Other: 0 Pet Notes: Pet Handling: No Income / Financial: </p> <hr/> <p> Location: 43.6289467, -79.3944199 Status: Closed Type: Initial Assessment Create Date: Jul 09, 2018 08:55 Staff: Linda Hollands Create Date: Jul 09, 2018 08:55 Require EMS: No Accepted Transport: No Client Present: Yes Gave Token: No Cold Alert: Yes Require Follow Up: No </p>		

2. Also, health and cold assessments fields are displayed:

- Status
- Type
- Create Date
- Staff
- Require EMS
- EMS Note
- Client Present
- Require Follow-up
- Note
- Vehicle No.
- Badge No.
- Client Taken

<p>Encounter</p> <ul style="list-style-type: none"> Admission Referral Discharge Leave with Permission Service Restriction Complaint Consent Case Management Attachment Tasks Print Label Disbursements Eligibility Assessment Transactions - New Summary/Detail [+] Advanced 	<p>Detail</p> <p>First Encounter Date: 2018/07/09 08:55 AM (Reviews: 4) Last Update Date: 2018/07/17 01:52 PM Last Update User: Linda Hollands Latest Status: Follow-Up Location Notes: tr</p> <hr/> <p>Current Sleeping Arrangement: Sidewalk/Ground/Grate Are you working with anyone to secure housing?No Do you want assistance to secure housing?Yes, consent signed</p> <p>Aboriginal: Not Answered Marital Status: Couple/Married Language: French Dog: 1 Cat: 0 Other: 0 Pet Notes: Panhandling: No Income / Financial:</p> <hr/> <p>Location: 43.6289467, -79.3944199 Status: Closed Type: Initial Assessment Create Date: Jul 09, 2018 08:55 Staff: Linda Hollands Create Date: Jul 09, 2018 08:55 Require EMS: No Accepted Transport: No Client Present: Yes Gave Token: No Cold Alert: Yes Require Follow Up: No</p>
--	--

3. Location hyperlink is available for user to view the actual location in the google map.

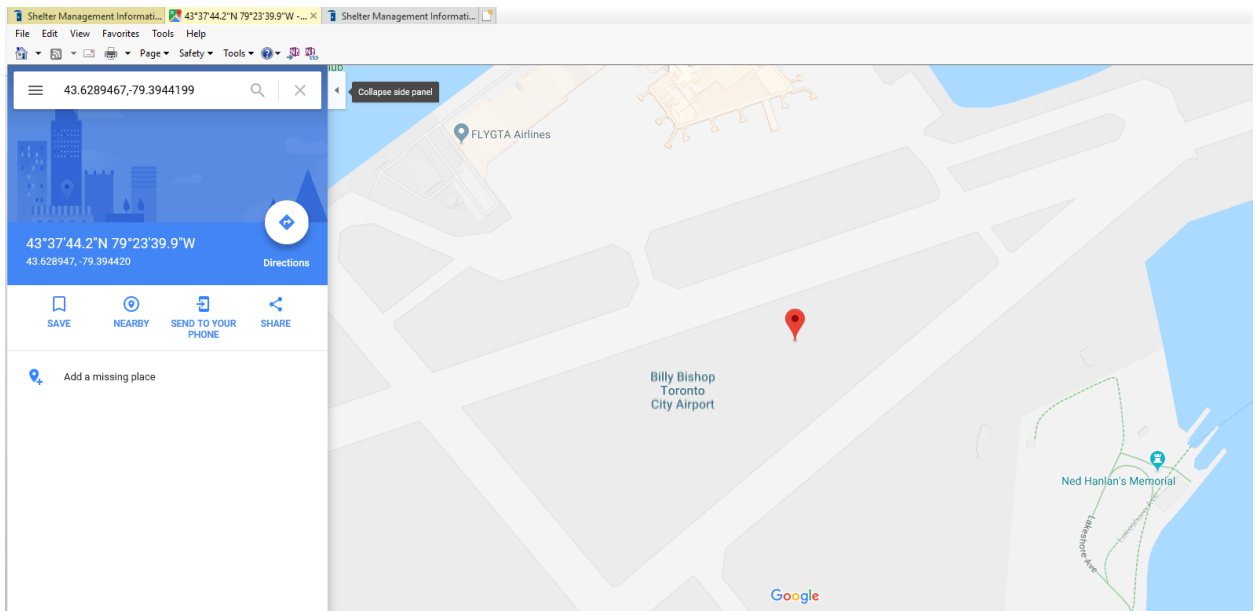

4. To go back to the Encounter History screen, click the

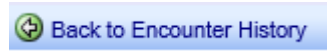

5. To go back to the Encounter page, click the

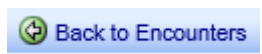

button.