

Berkeley Street

Address 232 BERKELEY ST

Period pre - 1884

Type Row

Architectural Style(s) Queen Anne Revival

Storeys 2.5

Character Area Residential Area

Heritage Status Under study

Materials Brick exterior cladding, half timbering
on dormer, and asphalt shingle roofing



Statement of Contribution

This property is part of a series of the three row houses (232-236) built on the same model in the Queen Anne Revival style. It contributes to the physical integrity of the district through its residential character, original architectural details and design characteristics.

District Design/Physical Value

- Its 2 ½ storey façade contributes to the low rise predominant scale of the district.
- The roof profile contributes to the datum lines and rhythm created by the soffits punctuated with front gables.
- Its Queen Anne Revival style is evidenced by the protruding bay with gable over bay; the masonry including red brick, stone sills, and stone lintel courses; the flat headed windows and doorway; and the half timber clad front gable.

District Contextual Value

- Its architectural style, its materiality and its scale contribute to the cohesiveness of the neighbourhood's built form.
- It supports the residential character of the long north-south streets.

District Historic/Associative Value

- Its narrow lot and its construction as part of a series of properties reflect the development of the district by small scale builders who built out short stretches of houses.

District Social/Community Value (when applicable)

Address 234 BERKELEY ST

Period pre - 1884

Type Row

Architectural Style(s) Queen Anne Revival

Storeys 2.5

Character Area Residential Area

Heritage Status Under study

Materials Brick exterior cladding, wood shingle cladding on dormer, and asphalt shingle roofing



Statement of Contribution

This property is part of a series of the three row houses (232-236) built on the same model in the Queen Anne Revival style. It contributes to the physical integrity of the district through its residential character, original architectural details and design characteristics.

District Design/Physical Value

- Its 2 ½ storey façade contributes to the low rise predominant scale of the district.
- The roof profile contributes to the datum lines and rhythm created by the soffits punctuated with front gables.
- Its Queen Anne Revival style is evidenced by the protruding bay with gable over bay; the masonry including red brick, stone sills, and stone lintel courses; and the flat headed windows and doorway.

District Contextual Value

- Its architectural style, its materiality and its scale contribute to the cohesiveness of the neighbourhood's built form.
- It supports the residential character of the long north-south streets.

District Historic/Associative Value

- Its narrow lot and its construction as part of a series of properties reflect the development of the district by small scale builders who built out short stretches of houses.

District Social/Community Value (when applicable)

Address 236 BERKELEY ST

Period pre - 1884

Type Row

Architectural Style(s) Queen Anne Revival

Storeys 2.5

Character Area Residential Area

Heritage Status Under study

Materials Brick exterior cladding, siding on
dormer, and asphalt shingle roofing



Statement of Contribution

This property is part of a series of the three row houses (232-236) built on the same model in the Queen Anne Revival style. It contributes to the physical integrity of the district through its residential character, original architectural details and design characteristics.

District Design/Physical Value

- Its 2 ½ storey façade contributes to the low rise predominant scale of the district.
- The roof profile contributes to the datum lines and rhythm created by the soffits punctuated with front gables.
- Its Queen Anne Revival style is evidenced by the protruding bay with gable over bay; the masonry including red brick, stone sills, and stone lintel courses; the flat headed windows and doorway; and the front gable over bay.

District Contextual Value

- Its architectural style, its materiality and its scale contribute to the cohesiveness of the neighbourhood's built form.
- It supports the residential character of the long north-south streets.

District Historic/Associative Value

- Its narrow lot and its construction as part of a series of properties reflect the development of the district by small scale builders who built out short stretches of houses.

District Social/Community Value (when applicable)

Address	251 BERKELEY ST
Period	pre - 1884
Type	Abutting
Architectural Style(s)	Victorian
Storeys	1
Character Area	Residential Area
Heritage Status	Under study
Materials	Brick exterior cladding and asphalt shingle roofing



Statement of Contribution

This property is a representative example of the Victorian style. It contributes to the physical integrity of the district through its residential character, original architectural details and design characteristics.

District Design/Physical Value

- Its 1 storey façade and front setback contribute to the low rise predominant scale of the district.
- Its fine grain built form with a slightly raised entrance and setback from the street, with a front yard contributes to a well defined and articulated streetwall.
- Its Victorian style is evidenced by the cross gabled roof; arched transom window and segmental arch windows. The style is also supported by its ornamental masonry such as the rectangular brick insets, cross stone detail in gable, brick banding with dentils and decorative brick voussoirs. The style is also supported by its woodwork such as the simple wood fascia and small pointed gable drop.

District Contextual Value

- Its architectural style, its materiality and its scale contribute to the cohesiveness of the neighbourhood's built form.
- It supports the residential character of the long north-south streets.

District Historic/Associative Value

- Its narrow lot reflects the subdivision and development of the district by small scale builders.

District Social/Community Value (when applicable)

Address	255 BERKELEY ST
Period	pre - 1884
Type	Abutting
Architectural Style(s)	Victorian
Storeys	1
Character Area	Residential Area
Heritage Status	Under study
Materials	Brick exterior cladding and asphalt shingle roofing



Statement of Contribution

This property is a representative example of the Victorian style. It contributes to the physical integrity of the district through its residential character and design characteristics.

District Design/Physical Value

- Its 1 storey façade and front setback contribute to the low rise predominant scale of the district.
- Its fine grain built form with a slightly raised entrance and setback from the street, with a front yard contributes to a well defined and articulated streetwall.
- Its Victorian style is evidenced by the cross gabled roof; flat headed windows and flat headed transom windows. The style is also supported by its ornamental masonry such as the soldier brick lintels. The style is also supported by its woodwork such as the simple wood fascia, wood gable drop and spire.

District Contextual Value

- Its architectural style, its materiality and its scale contribute to the cohesiveness of the neighbourhood's built form.
- It supports the residential character of the long north-south streets.

District Historic/Associative Value

- Its narrow lot reflects the subdivision and development of the district by small scale builders.

District Social/Community Value (when applicable)

Address 257 BERKELEY ST

Period pre - 1884

Type Abutting

Architectural Style(s) Victorian

Storeys 1

Character Area Residential Area

Heritage Status Under study

Materials Brick exterior cladding and asphalt
shingle roofing



Statement of Contribution

This property is a representative example of the Victorian style. It contributes to the physical integrity of the district through its residential character, original architectural details and design characteristics.

District Design/Physical Value

- Its 1 storey façade and front setback contribute to the low rise predominant scale of the district.
- Its fine grain built form with a slightly raised entrance and setback from the street, with a front yard contributes to a well defined and articulated streetwall.
- Its Victorian style is evidenced by the cross gabled roof; rectangular brick insets, cross stone detail in gable, brick sills, brick banding with dentils, decorative brick voussoirs; arched transom window and segmental arch windows. The style is also supported by its woodwork such as the simple wood fascia and small pointed gable drop.

District Contextual Value

- Its architectural style, its materiality and its scale contribute to the cohesiveness of the neighbourhood's built form.
- It supports the residential character of the long north-south streets.

District Historic/Associative Value

- Its narrow lot reflects the subdivision and development of the district by small scale builders.

District Social/Community Value (when applicable)

Address 259 BERKELEY ST

Period pre - 1899

Type Abutting

Architectural Style(s) Victorian/Italianate

Storeys 2.5

Character Area Residential Area

Heritage Status Under study

Materials Brick exterior cladding and asphalt
shingle roofing



Statement of Contribution

This property was built as part of a pair of houses (259-261) that share the same architectural form and details. The building is a representative example of the Victorian/Italianate style. It contributes to the physical integrity of the district through its residential character, original architectural details and design characteristics.

District Design/Physical Value

- Its 2 ½ storey façade contributes to the low rise predominant scale of the district.
- Its Victorian/Italianate style is evidenced by the side gabled roof; segmental arch window openings, protruding bay windows and door under gable. The style is also supported by its architectural detailing such as the soldier brick voussoirs with brick shoulders and stone keystones. The style is also supported by its use of brick and the decorative wood triangle panned under gable eaves.

District Contextual Value

- Its architectural style, its materiality and its scale contribute to the cohesiveness of the neighbourhood's built form.
- It supports the residential character of the long north-south streets.

District Historic/Associative Value

- Its narrow lot and its construction as part of a pair of properties reflect the development of the district by small scale builders who built out short stretches of houses.

District Social/Community Value (when applicable)

Address 261 BERKELEY ST

Period pre - 1889

Type Abutting

Architectural Style(s) Victorian/Italianate

Storeys 2.5

Character Area Residential Area

Heritage Status Under study

Materials Brick exterior cladding, decorative
woodwork, and asphalt shingle roofing



Statement of Contribution

This property was built as part of a pair of houses (259-261) that share the same architectural form and details. The building is a representative example of the Victorian/Italianate style. It contributes to the physical integrity of the district through its residential character, original architectural details and design characteristics.

District Design/Physical Value

- Its 2 ½ storey façade contributes to the low rise predominant scale of the district.
- Its Victorian/Italianate style is evidenced by the side gabled roof; segmental arch window openings, protruding bay windows and door under gable. The style is also supported by its architectural detailing such as the soldier brick voussoirs with brick shoulders and stone keystones, and the decorative wood triangle panned under gable eaves.

District Contextual Value

- Its architectural style, its materiality and its scale contribute to the cohesiveness of the neighbourhood's built form.
- It supports the residential character of the long north-south streets.

District Historic/Associative Value

- Its narrow lot and its construction as part of a pair of properties reflect the development of the district by small scale builders who built out short stretches of houses.

District Social/Community Value (when applicable)

Address 267 BERKELEY ST

Period pre - 1884

Type Abutting

Architectural Style(s) Victorian/Italianate

Storeys 2

Character Area Residential Area

Heritage Status Under study

Materials Brick exterior cladding, decorative
woodwork, and asphalt shingle roofing



Statement of Contribution

This property was built as part of a pair of houses (267-269) that share the same architectural form and details. The building is a representative example of the Victorian/Italianate style. It contributes to the physical integrity of the district through its residential character, original architectural details and design characteristics.

District Design/Physical Value

- Its 2 storey façade contributes to the low rise predominant scale of the district.
- Its Victorian/Italianate style is evidenced protruding bay under front gable; segmental arch windows, segmental arch transom window, round arch window above front door and a centred lancet window at front gable. The style is also supported by its soldier brick voussoirs, keystone and shoulder; and the decorative wood running boards and gable drop.

District Contextual Value

- Its architectural style, its materiality and its scale contribute to the cohesiveness of the neighbourhood's built form.
- It supports the residential character of the long north-south streets.

District Historic/Associative Value

- Its narrow lot and its construction as part of a pair of properties reflect the development of the district by small scale builders who built out short stretches of houses.

District Social/Community Value (when applicable)

Address 269 BERKELEY ST

Period pre - 1884

Type Abutting

Architectural Style(s) Victorian/Italianate

Storeys 2

Character Area Residential Area

Heritage Status Under study

Materials Brick exterior cladding, decorative
woodwork, and asphalt shingle roofing



Statement of Contribution

This property was built as part of a pair of houses (267-269) that share the same architectural form and details. The building is a representative example of the Victorian/Italianate style. It contributes to the physical integrity of the district through its residential character, original architectural details and design characteristics.

District Design/Physical Value

- Its 2 storey façade contributes to the low rise predominant scale of the district.
- Its Victorian/Italianate style is evidenced protruding bay under front gable; flat-headed windows at first storey, segmental arch transom window, round arch window above front door and a pointed arch window at front gable. The style is also supported by its soldier brick voussoirs, keystone and shoulder; and the decorative wood running boards and gable drop.

District Contextual Value

- Its architectural style, its materiality and its scale contribute to the cohesiveness of the neighbourhood's built form.
- It supports the residential character of the long north-south streets.

District Historic/Associative Value

- Its narrow lot and its construction as part of a pair of properties reflect the development of the district by small scale builders who built out short stretches of houses.

District Social/Community Value (when applicable)

Address	270 BERKELEY ST
Period	pre - 1903
Type	Abutting
Architectural Style(s)	Queen Anne Revival
Storeys	2
Character Area	Residential Area
Heritage Status	Under study
Materials	Brick exterior cladding, decorative woodwork, and asphalt shingle roofing



Statement of Contribution

This property was built as part of a pair of houses (270-272) in the Queen Anne Revival style. It contributes to the physical integrity of the district through its residential character, original architectural details and design characteristics.

District Design/Physical Value

- Its 2 storey façade contributes to the low rise predominant scale of the district.
- Its fine grain built form with a slightly raised entrance and setback from the street, with a front yard contributes to a well defined and articulated streetwall.
- Its Queen Anne Revival style is evidenced by its protruding bay window under the front gable parapet with flat headed windows; arched windows on the ground floor; masonry detailing; and decorative woodwork.

District Contextual Value

- Its architectural style, its materiality and its scale contribute to the cohesiveness of the neighbourhood's built form.
- It supports the residential character of the long north-south streets.

District Historic/Associative Value

- Its narrow lot and its construction as part of a pair of properties reflect the development of the district by small scale builders who built out short stretches of houses.

District Social/Community Value (when applicable)

Address	272 BERKELEY ST
Period	pre - 1903
Type	Abutting
Architectural Style(s)	Queen Anne Revival
Storeys	2.5
Character Area	Residential Area
Heritage Status	Under study
Materials	Brick exterior cladding, decorative woodwork, and asphalt shingle roofing



Statement of Contribution

This property was built as part of a pair of houses (270-272) in the Queen Anne Revival style. It contributes to the physical integrity of the district through its residential character, original architectural details and design characteristics.

District Design/Physical Value

- Its 2 ½ storey façade contributes to the low rise predominant scale of the district.
- Its fine grain built form with a slightly raised entrance and setback from the street, with a front yard contributes to a well defined and articulated streetwall.
- Its Queen Anne Revival style is evidenced by its protruding bay window under the front gable with flat headed windows; arched windows on the ground floor; and masonry detailing.

District Contextual Value

- Its architectural style, its materiality and its scale contribute to the cohesiveness of the neighbourhood's built form.
- It supports the residential character of the long north-south streets.

District Historic/Associative Value

- Its narrow lot and its construction as part of a pair of properties reflect the development of the district by small scale builders who built out short stretches of houses.

District Social/Community Value (when applicable)

Address 274 BERKELEY ST

Period pre - 1879

Type Row

Architectural Style(s) Victorian

Storeys 2

Character Area Residential Area

Heritage Status Under study

Materials Brick exterior cladding and asphalt
shingle roofing



Statement of Contribution

This property is part of a series of the three row houses (274-278) built on the same model in the Victorian style. It contributes to the physical integrity of the district through its residential character, original architectural details and design characteristics.

District Design/Physical Value

- Its 2 storey façade contributes to the low rise predominant scale of the district.
- Its fine grain built form with a slightly raised entrance and setback from the street, with a front yard contributes to a well defined and articulated streetwall.
- Its Victorian style is evidenced by the cross gabled roof; segmental arch windows, and transom window over front door. The style is also supported by its architectural detailing such as the brick banding, soldier brick voussoirs, shoulders and keystones.

District Contextual Value

- Its architectural style, its materiality and its scale contribute to the cohesiveness of the neighbourhood's built form.
- It supports the residential character of the long north-south streets.

District Historic/Associative Value

- Its narrow lot and its construction as part of a series of properties reflect the development of the district by small scale builders who built out short stretches of houses.

District Social/Community Value (when applicable)

Address 276 BERKELEY ST

Period pre - 1879

Type Row

Architectural Style(s) Victorian

Storeys 2

Character Area Residential Area

Heritage Status Under study

Materials Brick exterior cladding and asphalt shingle roofing



Statement of Contribution

This property is part of a series of the three row houses (274-278) built on the same model in the Victorian style. It contributes to the physical integrity of the district through its residential character, original architectural details and design characteristics.

District Design/Physical Value

- Its 2 storey façade contributes to the low rise predominant scale of the district.
- Its fine grain built form with a slightly raised entrance and setback from the street, with a front yard contributes to a well defined and articulated streetwall.
- Its Victorian style is evidenced by the cross gabled roof; segmental arch window openings, and transom window over front door. The style is also supported by its architectural detailing such as the brick banding, soldier brick voussoirs, shoulders and keystones.

District Contextual Value

- Its architectural style, its materiality and its scale contribute to the cohesiveness of the neighbourhood's built form.
- It supports the residential character of the long north-south streets.

District Historic/Associative Value

- Its narrow lot and its construction as part of a series of properties reflect the development of the district by small scale builders who built out short stretches of houses.

District Social/Community Value (when applicable)

Address 278 BERKELEY ST

Period pre - 1879

Type Row

Architectural Style(s) Victorian

Storeys 2

Character Area Residential Area

Heritage Status Under study

Materials Brick exterior cladding and asphalt shingle roofing



Statement of Contribution

This property is part of a series of the three row houses (274-278) built on the same model in the Victorian style. It contributes to the physical integrity of the district through its residential character, original architectural details and design characteristics.

District Design/Physical Value

- Its 2 storey façade contributes to the low rise predominant scale of the district.
- Its fine grain built form with a slightly raised entrance and setback from the street, with a front yard contributes to a well defined and articulated streetwall.
- Its Victorian style is evidenced by the cross gabled roof; segmental arch window openings, and transom window over front door. The style is also supported by its architectural detailing such as the brick banding, soldier brick voussoirs, shoulders and keystones.

District Contextual Value

- Its architectural style, its materiality and its scale contribute to the cohesiveness of the neighbourhood's built form.
- It supports the residential character of the long north-south streets.

District Historic/Associative Value

- Its narrow lot and its construction as part of a series of properties reflect the development of the district by small scale builders who built out short stretches of houses.

District Social/Community Value (when applicable)

Address 280 BERKELEY ST

Period pre - 1884

Type Row

Architectural Style(s) Second Empire

Storeys 2

Character Area Residential Area

Heritage Status Under study

Materials Brick exterior cladding and slate
shingle roofing



Statement of Contribution

This property is part of a series of three row houses (280-284) built on the same model. The building is a representative example of the Second Empire style and it contributes to the physical integrity of the district through its residential character, original architectural details and design characteristics.

District Design/Physical Value

- Its 2 storey façade contributes to the low rise predominant scale of the district.
- Its fine grain built form with a slightly raised entrance and setback from the street, with a front yard contributes to a well defined and articulated streetwall.
- Its Second Empire style is evidenced by its mansard roof; flat-headed windows, and transom window over front door. The style is also supported by its architectural detailing such as the diagonal bond accents and banding, flat-headed bow windows, detailed fanlights over dormer windows, and the brackets under dormer gables.

District Contextual Value

- Its architectural style, its materiality and its scale contribute to the cohesiveness of the neighbourhood's built form.
- It supports the residential character of the long north-south streets.

District Historic/Associative Value

- Its narrow lot and its construction as part of a series of properties reflect the development of the district by small scale builders who built out short stretches of houses.

District Social/Community Value (when applicable)

Address 282 BERKELEY ST

Period pre - 1884

Type Row

Architectural Style(s) Second Empire

Storeys 2

Character Area Residential Area

Heritage Status Under study

Materials Brick exterior cladding and slate
shingle roofing



Statement of Contribution

This property is part of a series of three row houses (280-284) built on the same model. The building is a representative example of the Second Empire style and it contributes to the physical integrity of the district through its residential character, original architectural details and design characteristics.

District Design/Physical Value

- Its 2 storey façade contributes to the low rise predominant scale of the district.
- Its fine grain built form with a slightly raised entrance and setback from the street, with a front yard contributes to a well defined and articulated streetwall.
- Its Second Empire style is evidenced by its mansard roof; flat-headed windows, and transom window over front door. The style is also supported by its architectural detailing such as the diagonal bond accents and banding, flat-headed bow windows, detailed fanlights over dormer windows, and the brackets under dormer gables.

District Contextual Value

- Its architectural style, its materiality and its scale contribute to the cohesiveness of the neighbourhood's built form.
- It supports the residential character of the long north-south streets.

District Historic/Associative Value

- Its narrow lot and its construction as part of a series of properties reflect the development of the district by small scale builders who built out short stretches of houses.

District Social/Community Value (when applicable)

Address 284 BERKELEY ST

Period pre - 1884

Type Row

Architectural Style(s) Second Empire

Storeys 2

Character Area Residential Area

Heritage Status Under study

Materials Brick exterior cladding and slate
shingle roofing



Statement of Contribution

This property is part of a series of three row houses (280-284) built on the same model. The building is a representative example of the Second Empire style and it contributes to the physical integrity of the district through its residential character, original architectural details and design characteristics.

District Design/Physical Value

- Its 2 storey façade contributes to the low rise predominant scale of the district.
- Its fine grain built form with a slightly raised entrance and setback from the street, with a front yard contributes to a well defined and articulated streetwall.
- Its Second Empire style is evidenced by its mansard roof; flat-headed windows, and transom window over front door. The style is also supported by its architectural detailing such as the diagonal bond accents and banding, flat-headed bow windows, detailed fanlights over dormer windows, and the brackets under dormer gables.

District Contextual Value

- Its architectural style, its materiality and its scale contribute to the cohesiveness of the neighbourhood's built form.
- It supports the residential character of the long north-south streets.

District Historic/Associative Value

- Its narrow lot and its construction as part of a series of properties reflect the development of the district by small scale builders who built out short stretches of houses.

District Social/Community Value (when applicable)

Address 286 BERKELEY ST

Period pre - 1884

Type Row

Architectural Style(s) Victorian

Storeys 2

Character Area Residential Area

Heritage Status Under study

Materials Brick exterior cladding, decorative
woodwork, and asphalt shingle roofing



Statement of Contribution

This property is part of a series of three row houses (286-290) built on the same model. The building is a representative example of the Victorian style and it contributes to the physical integrity of the district through its residential character, original architectural details and design characteristics.

District Design/Physical Value

- Its 2 storey façade contributes to the low rise predominant scale of the district.
- Its fine grain built form with a slightly raised entrance and setback from the street, with a front yard contributes to a well defined and articulated streetwall.
- Its Victorian style is evidenced by the cross gabled roof; the three centred arch bay window at first storey, flat headed transom window over front door, flat headed windows at second storey and round arch window at front gable. The style is also supported by its architectural detailing such as the brick banding, soldier brick voussoirs, shoulders and keystones.

District Contextual Value

- Its architectural style, its materiality and its scale contribute to the cohesiveness of the neighbourhood's built form.
- It supports the residential character of the long north-south streets.

District Historic/Associative Value

- Its narrow lot and its construction as part of a series of properties reflect the development of the district by small scale builders who built out short stretches of houses.

District Social/Community Value (when applicable)

Address 288 BERKELEY ST

Period pre - 1884

Type Row

Architectural Style(s) Victorian

Storeys 2

Character Area Residential Area

Heritage Status Under study

Materials Brick exterior cladding, decorative
woodwork, and asphalt shingle roofing



Statement of Contribution

This property is part of a series of three row houses (286-290) built on the same model. The building is a representative example of the Victorian style and it contributes to the physical integrity of the district through its residential character, original architectural details and design characteristics.

District Design/Physical Value

- Its 2 storey façade contributes to the low rise predominant scale of the district.
- Its fine grain built form with a slightly raised entrance and setback from the street, with a front yard contributes to a well defined and articulated streetwall.
- Its Victorian style is evidenced by the cross gabled roof; the three centred arch bay window at first storey, flat headed transom window over front door, flat headed windows at second storey and round arch window at front gable. The style is also supported by its architectural detailing such as the brick banding, soldier brick voussoirs, shoulders and keystones.

District Contextual Value

- Its architectural style, its materiality and its scale contribute to the cohesiveness of the neighbourhood's built form.
- It supports the residential character of the long north-south streets.

District Historic/Associative Value

- Its narrow lot and its construction as part of a series of properties reflect the development of the district by small scale builders who built out short stretches of houses.

District Social/Community Value (when applicable)

Address 290 BERKELEY ST

Period pre - 1884

Type Row

Architectural Style(s) Victorian

Storeys 2

Character Area Residential Area

Heritage Status Under study

Materials Brick exterior cladding, decorative
woodwork, and asphalt shingle roofing



Statement of Contribution

This property is part of a series of three row houses (286-290) built on the same model. The building is a representative example of the Victorian style and it contributes to the physical integrity of the district through its residential character, original architectural details and design characteristics.

District Design/Physical Value

- Its 2 storey façade contributes to the low rise predominant scale of the district.
- Its fine grain built form with a slightly raised entrance and setback from the street, with a front yard contributes to a well defined and articulated streetwall.
- Its Victorian style is evidenced by the cross gabled roof; the three centred arch bay window at first storey, flat headed transom window over front door, flat headed windows at second storey and round arch window at front gable. The style is also supported by its architectural detailing such as the brick banding, soldier brick voussoirs, shoulders and keystones.

District Contextual Value

- Its architectural style, its materiality and its scale contribute to the cohesiveness of the neighbourhood's built form.
- It supports the residential character of the long north-south streets.

District Historic/Associative Value

- Its narrow lot and its construction as part of a series of properties reflect the development of the district by small scale builders who built out short stretches of houses.

District Social/Community Value (when applicable)

Address	292 BERKELEY ST
Period	pre - 1890
Type	Row
Architectural Style(s)	Queen Anne Revival
Storeys	2.5
Character Area	Residential Area
Heritage Status	Under study
Materials	Brick with wood and stucco exterior cladding, decorative woodwork, and asphalt shingle roofing



Statement of Contribution

This Queen Anne Revival property is part of a series of three row houses (292-296). It contributes to the physical integrity of the district through its residential character, original architectural details and design characteristics.

District Design/Physical Value

- Its 2 ½ storey façade contributes to the low rise predominant scale of the district.
- Its fine grain built form with a slightly raised entrance and setback from the street, with a front yard contributes to a well defined and articulated streetwall.
- Its Queen Anne Revival style is evidenced by its protruding bay window under the front gable; three centred arch openings on first storey and flat headed windows on the others; and masonry detailing.

District Contextual Value

- Its architectural style, its materiality and its scale contribute to the cohesiveness of the neighbourhood's built form.
- It supports the residential character of the long north-south streets.

District Historic/Associative Value

- Its narrow lot and its construction as part of a series of properties reflect the development of the district by small scale builders who built out short stretches of houses.

District Social/Community Value (when applicable)

Address 294 BERKELEY ST

Period pre - 1890

Type Row

Architectural Style(s) Queen Anne Revival

Storeys 2.5

Character Area Residential Area

Heritage Status Under study

Materials Brick with wood and stucco exterior cladding, decorative woodwork, and asphalt shingle roofing



Statement of Contribution

This Queen Anne Revival property is part of a series of three row houses (292-296). It contributes to the physical integrity of the district through its residential character, original architectural details and design characteristics.

District Design/Physical Value

- Its 2 ½ storey façade contributes to the low rise predominant scale of the district.
- Its fine grain built form with a slightly raised entrance and setback from the street, with a front yard contributes to a well defined and articulated streetwall.
- Its Queen Anne Revival style is evidenced by its protruding bay window under the front gable; three centred arch openings on first storey and flat headed windows on the others; and masonry detailing.

District Contextual Value

- Its architectural style, its materiality and its scale contribute to the cohesiveness of the neighbourhood's built form.
- It supports the residential character of the long north-south streets.

District Historic/Associative Value

- Its narrow lot and its construction as part of a series of properties reflect the development of the district by small scale builders who built out short stretches of houses.

District Social/Community Value (when applicable)

Address 296 BERKELEY ST

Period pre - 1890

Type Row

Architectural Style(s) Queen Anne Revival

Storeys 2.5

Character Area Residential Area

Heritage Status Under study

Materials Brick and wood exterior cladding, and
asphalt shingle roofing



Statement of Contribution

This Queen Anne Revival property is part of a series of three row houses (292-296). It contributes to the physical integrity of the district through its residential character, original architectural details and design characteristics.

District Design/Physical Value

- Its 2 ½ storey façade contributes to the low rise predominant scale of the district.
- Its fine grain built form with a slightly raised entrance and setback from the street, with a front yard contributes to a well defined and articulated streetwall.
- Its Queen Anne Revival style is evidenced by its protruding bay window under the front gable; three centred arch openings on first storey and flat headed windows on the others; and masonry detailing.

District Contextual Value

- Its architectural style, its materiality and its scale contribute to the cohesiveness of the neighbourhood's built form.
- It supports the residential character of the long north-south streets.

District Historic/Associative Value

- Its narrow lot and its construction as part of a series of properties reflect the development of the district by small scale builders who built out short stretches of houses.

District Social/Community Value (when applicable)

Address 298 BERKELEY ST

Period pre - 1890

Type Detached

Architectural Style(s) Victorian

Storeys 2

Character Area Residential Area

Heritage Status Under study

Materials Brick exterior cladding, decorative
woodwork, and asphalt shingle roofing



Statement of Contribution

This Victorian house was built as part of a pair of detached residential properties (298-300). It contributes to the physical integrity of the district through its residential character, original architectural details and design characteristics.

District Design/Physical Value

- Its 2 storey façade contributes to the low rise predominant scale of the district.
- Its fine grain built form with a slightly raised entrance and setback from the street, with a front yard contributes to a well defined and articulated streetwall.
- Its Victorian style is evidenced by the cross gabled roof; segmental arch windows; and the architectural detailing such as the brick banding, soldier brick voussoirs, and wood running trim with gable drop under front gable.

District Contextual Value

- Its architectural style, its materiality and its scale contribute to the cohesiveness of the neighbourhood's built form.
- It supports the residential character of the long north-south streets.

District Historic/Associative Value

- Its narrow lot and its construction as part of a pair of properties reflect the development of the district by small scale builders who built out short stretches of houses.

District Social/Community Value (when applicable)

Address 300 BERKELEY ST

Period pre - 1884

Type Detached

Architectural Style(s) Victorian

Storeys 2

Character Area Residential Area

Heritage Status Under study

Materials Brick exterior cladding, decorative
woodwork, and asphalt shingle roofing



Statement of Contribution

This Victorian house was built as part of a pair of detached residential properties (298-300). It contributes to the physical integrity of the district through its residential character, original architectural details and design characteristics.

District Design/Physical Value

- Its 2 storey façade contributes to the low rise predominant scale of the district.
- Its fine grain built form with a slightly raised entrance and setback from the street, with a front yard contributes to a well defined and articulated streetwall.
- Its Victorian style is evidenced by the cross gabled roof; segmental arch windows; and the architectural detailing such as the brick banding, soldier brick voussoirs, and wood running trim with gable drop under front gable.

District Contextual Value

- Its architectural style, its materiality and its scale contribute to the cohesiveness of the neighbourhood's built form.
- It supports the residential character of the long north-south streets.

District Historic/Associative Value

- Its narrow lot and its construction as part of a pair of properties reflect the development of the district by small scale builders who built out short stretches of houses.

District Social/Community Value (when applicable)

Address 302 BERKELEY ST

Period pre - 1884

Type Abutting

Architectural Style(s) Victorian

Storeys 2

Character Area Residential Area

Heritage Status Under study

Materials Brick exterior cladding and asphalt
shingle roofing



Statement of Contribution

This detached residential property is a representative example of the Victorian style. It contributes to the physical integrity of the district through its residential character, original architectural details and design characteristics.

District Design/Physical Value

- Its 2 storey façade contributes to the low rise predominant scale of the district.
- Its fine grain built form with a slightly raised entrance and setback from the street, with a front yard contributes to a well defined and articulated streetwall.
- Its Victorian style is evidenced by the cross gabled roof; segmental arch and flat headed bay windows under front gable, and the segmental arch transom window over front door. The style is also supported by its architectural detailing such as the brick banding, and brick voussoirs.

District Contextual Value

- Its architectural style, its materiality and its scale contribute to the cohesiveness of the neighbourhood's built form.
- It supports the residential character of the long north-south streets.

District Historic/Associative Value

- Its narrow lot reflects the subdivision and development of the district by small scale builders.

District Social/Community Value (when applicable)

Address 304 BERKELEY ST

Period pre - 1884

Type Abutting

Architectural Style(s) Victorian

Storeys 2

Character Area Residential Area

Heritage Status Under study

Materials Brick exterior cladding, decorative
woodwork, and asphalt shingle roofing



Statement of Contribution

This Victorian property is part of a pair of houses (304-306). It contributes to the physical integrity of the district through its residential character, original architectural details and design characteristics.

District Design/Physical Value

- Its 2 storey façade contributes to the low rise predominant scale of the district contributes to the well defined and articulated streetwall.
- Its Victorian style is evidenced by the cross gabled roof; protruding bay under front gable; segmental arch and flat headed openings, and the flat-headed transom window. The style is also supported by its architectural detailing such as the brick voussoirs, and shoulders.

District Contextual Value

- Its architectural style, its materiality and its scale contribute to the cohesiveness of the neighbourhood's built form.
- It supports the residential character of the long north-south streets.

District Historic/Associative Value

- Its narrow lot and its construction as part of a pair of properties reflect the development of the district by small scale builders who built out short stretches of houses.

District Social/Community Value (when applicable)

Address 306 BERKELEY ST

Period pre - 1884

Type Abutting

Architectural Style(s) Victorian

Storeys 2

Character Area Residential Area

Heritage Status Under study

Materials Brick exterior cladding, decorative
woodwork, and asphalt shingle roofing



Statement of Contribution

This Victorian property is part of a pair of houses (304-306). It contributes to the physical integrity of the district through its residential character, original architectural details and design characteristics.

District Design/Physical Value

- Its 2 storey façade contributes to the low rise predominant scale of the district.
- Its fine grain built form with a slightly raised entrance and setback from the street, with a front yard contributes to a well defined and articulated streetwall.
- Its Victorian style is evidenced by the cross gabled roof; protruding bay under front gable; segmental arch and flat headed openings, and the segmental arch transom window. The style is also supported by its architectural detailing such as the mid storey brick banding, brick voussoirs, and shoulders.

District Contextual Value

- Its architectural style, its materiality and its scale contribute to the cohesiveness of the neighbourhood's built form.
- It supports the residential character of the long north-south streets.

District Historic/Associative Value

- Its narrow lot and its construction as part of a pair of properties reflect the development of the district by small scale builders who built out short stretches of houses.

District Social/Community Value (when applicable)

Address 308 BERKELEY ST

Period pre - 1890

Type Abutting

Architectural Style(s) Victorian

Storeys 2

Character Area Residential Area

Heritage Status Under study

Materials Brick exterior cladding, decorative
woodwork, and asphalt shingle roofing



Statement of Contribution

This Victorian property is part of a pair of houses (308-310) that share the same architectural form and details. It contributes to the physical integrity of the district through its residential character, original architectural details and design characteristics.

District Design/Physical Value

- Its 2 storey façade contributes to the low rise predominant scale of the district.
- Its fine grain built form with a slightly raised entrance and setback from the street, with a front yard contributes to a well defined and articulated streetwall.
- Its Victorian style is evidenced by the cross gabled roof; protruding bay under front gable; flat-headed windows, and segmental arch stained glass transom window over the front door. The style is also supported by its architectural detailing such as the brick banding, and soldier brick voussoirs.

District Contextual Value

- Its architectural style, its materiality and its scale contribute to the cohesiveness of the neighbourhood's built form.
- It supports the residential character of the long north-south streets.

District Historic/Associative Value

- Its narrow lot and its construction as part of a pair of properties reflect the development of the district by small scale builders who built out short stretches of houses.

District Social/Community Value (when applicable)

Address 310 BERKELEY ST

Period pre - 1890

Type Abutting

Architectural Style(s) Victorian

Storeys 2

Character Area Residential Area

Heritage Status Under study

Materials Brick exterior cladding and asphalt
shingle roofing



Statement of Contribution

This Victorian property is part of a pair of houses (308-310) that share the same architectural form and details. It contributes to the physical integrity of the district through its residential character, original architectural details and design characteristics.

District Design/Physical Value

- Its 2 storey façade contributes to the low rise predominant scale of the district.
- Its fine grain built form with a slightly raised entrance and setback from the street, with a front yard contributes to a well defined and articulated streetwall.
- Its Victorian style is evidenced by the cross gabled roof; protruding bay under front gable; flat-headed windows, and segmental arch stained glass transom window over the front door. The style is also supported by its architectural detailing such as the brick banding, and soldier brick voussoirs.

District Contextual Value

- Its architectural style, its materiality and its scale contribute to the cohesiveness of the neighbourhood's built form.
- It supports the residential character of the long north-south streets.

District Historic/Associative Value

- Its narrow lot and its construction as part of a pair of properties reflect the development of the district by small scale builders who built out short stretches of houses.

District Social/Community Value (when applicable)

Address 312 BERKELEY ST

Period pre - 1890

Type Abutting

Architectural Style(s) Victorian

Storeys 2

Character Area Residential Area

Heritage Status Under study

Materials Brick exterior cladding and asphalt shingle roofing



Statement of Contribution

This property is a representative example of the Victorian style. The building contributes to the physical integrity of the district through its residential character, original architectural details and design characteristics.

District Design/Physical Value

- Its 2 storey façade contributes to the low rise predominant scale of the district.
- Its fine grain built form with a slightly raised entrance and setback from the street, with a front yard contributes to a well defined and articulated streetwall.
- Its Victorian style is evidenced by the cross gabled roof; protruding bay under front gable; flat headed and segmental arch openings; and segmental arch transom window. The style is also supported by its architectural detailing such as the brick banding, and soldier brick voussoirs and shoulders.

District Contextual Value

- Its architectural style, its materiality and its scale contribute to the cohesiveness of the neighbourhood's built form.
- It supports the residential character of the long north-south streets.

District Historic/Associative Value

- Its narrow lot reflects the subdivision and development of the district by small scale builders.

District Social/Community Value (when applicable)

Address	314 BERKELEY ST
Period	pre - 1890
Type	Abutting
Architectural Style(s)	Victorian
Storeys	2.5
Character Area	Residential Area
Heritage Status	Under study
Materials	Brick exterior cladding and asphalt shingle roofing



Statement of Contribution

This Victorian property was built as a part of a pair of houses (314-316) that share the same architectural form and details. It contributes to the physical integrity of the district through its residential character and original architectural details and design characteristics.

District Design/Physical Value

- Its 2 ½ storey façade contributes to the low rise predominant scale of the district.
- Its fine grain built form with a slightly raised entrance and setback from the street, with a front yard contributes to a well defined and articulated streetwall.
- Its Victorian style is evidenced by its protruding bay window on first storey under the front gable, flat headed windows, and the segmental arch transom window above front door. The style is also supported by its masonry detailing such as the brick lintel courses on second and third floor, and soldier brick voussoirs.

District Contextual Value

- Its architectural style, its materiality and its scale contribute to the cohesiveness of the neighbourhood's built form.
- It supports the residential character of the long north-south streets.

District Historic/Associative Value

- Its narrow lot and its construction as part of a pair of properties reflect the development of the district by small scale builders who built out short stretches of houses.

District Social/Community Value (when applicable)

Address	316 BERKELEY ST
Period	pre - 1890
Type	Abutting
Architectural Style(s)	Victorian
Storeys	2.5
Character Area	Residential Area
Heritage Status	Under study
Materials	Brick exterior cladding and asphalt shingle roofing



Statement of Contribution

This Victorian property was built as a part of a pair of houses (314-316) that share the same architectural form and details. It contributes to the physical integrity of the district through its residential character and original architectural details and design characteristics.

District Design/Physical Value

- Its 2 ½ storey façade contributes to the low rise predominant scale of the district.
- Its fine grain built form with a slightly raised entrance and setback from the street, with a front yard contributes to a well defined and articulated streetwall.
- Its Victorian style is evidenced by its protruding bay window on first storey under the front gable, flat headed windows, and the segmental arch transom window above front door. The style is also supported by its masonry detailing such as the brick lintel courses on second and third floor, and soldier brick voussoirs.

District Contextual Value

- Its architectural style, its materiality and its scale contribute to the cohesiveness of the neighbourhood's built form.
- It supports the residential character of the long north-south streets.

District Historic/Associative Value

- Its narrow lot and its construction as part of a pair of properties reflect the development of the district by small scale builders who built out short stretches of houses.

District Social/Community Value (when applicable)

Address	318 BERKELEY ST
Period	pre - 1884
Type	Detached
Architectural Style(s)	Georgian Revival
Storeys	2
Character Area	Residential Area
Heritage Status	Under study
Materials	Brick exterior cladding and asphalt shingle roofing



Statement of Contribution

This property was built as part of a pair of detached houses (318-320). The building is a representative example of the Georgian Revival style. It contributes to the physical integrity of the district through its residential character, original architectural details and design characteristics.

District Design/Physical Value

- Its 2 storey façade contributes to the low rise predominant scale of the district.
- Its fine grain built form with a slightly raised entrance and setback from the street, with a front yard contributes to a well defined and articulated streetwall.
- Its Georgian Revival style is evidenced by the side gabled roof; segmental arch openings, segmental arch transom window over front door; as well as the brick quoins at sides and soldier brick voussoirs.

District Contextual Value

- Its architectural style, its materiality and its scale contribute to the cohesiveness of the neighbourhood's built form.
- It supports the residential character of the long north-south streets.

District Historic/Associative Value

- Its narrow lot and its construction as part of a pair of properties reflect the development of the district by small scale builders who built out short stretches of houses.

District Social/Community Value (when applicable)

Address	320 BERKELEY ST
Period	pre - 1884
Type	Detached
Architectural Style(s)	Georgian Revival
Storeys	2
Character Area	Residential Area
Heritage Status	Under study
Materials	Brick exterior cladding and asphalt shingle roofing



Statement of Contribution

This property was built as part of a pair of detached houses (318-320). The building is a representative example of the Georgian Revival style. It contributes to the physical integrity of the district through its residential character and design characteristics.

District Design/Physical Value

- Its 2 storey façade contributes to the low rise predominant scale of the district.
- Its fine grain built form with a slightly raised entrance and setback from the street, with a front yard contributes to a well defined and articulated streetwall.
- Its Georgian Revival style is evidenced by the side gabled roof; segmental arch openings, segmental arch transom window over front door; as well as the soldier brick voussoirs.

District Contextual Value

- Its architectural style, its materiality and its scale contribute to the cohesiveness of the neighbourhood's built form.
- It supports the residential character of the long north-south streets.

District Historic/Associative Value

- Its narrow lot and its construction as part of a pair of properties reflect the development of the district by small scale builders who built out short stretches of houses.

District Social/Community Value (when applicable)

Address 322 BERKELEY ST

Period pre - 1890

Type Row

Architectural Style(s) Victorian/Gothic Revival

Storeys 2

Character Area Residential Area

Heritage Status Under study

Materials Brick exterior cladding, decorative
woodwork, and asphalt shingle roofing

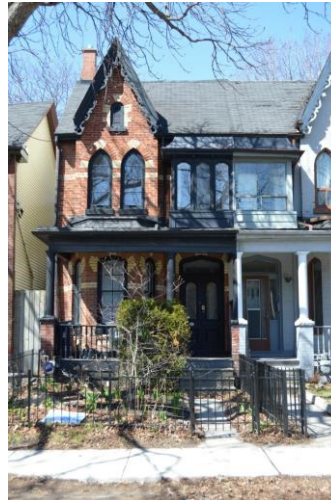

Statement of Contribution

This property is part of a series of three row houses (322-326). The building is a representative example of the Victorian/Gothic Revival style. It contributes to the physical integrity of the district through its residential character, original architectural details and design characteristics.

District Design/Physical Value

- Its 2 storey façade contributes to the low rise predominant scale of the district contributes to the well defined and articulated streetwall.
- Its Victorian/Gothic Revival style is evidenced by the cross gabled roof; protruding bay under front gable; pointed segmental arch bay windows at first storey, lancet bay windows at second storey and pentagon transom window over front door. The style is also supported by its architectural detailing such as the soldier brick voussoirs, keystone and shoulders.

District Contextual Value

- Its architectural style, its materiality and its scale contribute to the cohesiveness of the neighbourhood's built form.
- It supports the residential character of the long north-south streets.

District Historic/Associative Value

- Its narrow lot and its construction as part of a series of properties reflect the development of the district by small scale builders who built out short stretches of houses.

District Social/Community Value (when applicable)

Address 324 BERKELEY ST

Period pre - 1890

Type Row

Architectural Style(s) Victorian/Gothic Revival

Storeys 2

Character Area Residential Area

Heritage Status Under study

Materials Brick exterior cladding, decorative
woodwork, and asphalt shingle roofing

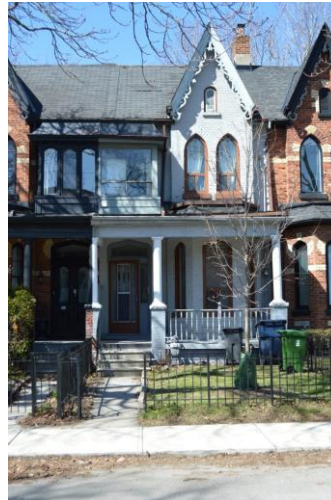

Statement of Contribution

This property is part of a series of three row houses (322-326). The building is a representative example of the Victorian/Gothic Revival style. It contributes to the physical integrity of the district through its residential character, original architectural details and design characteristics.

District Design/Physical Value

- Its 2 storey façade contributes to the low rise predominant scale of the district.
- Its fine grain built form with a slightly raised entrance and setback from the street, with a front yard contributes to a well defined and articulated streetwall.
- Its Victorian/Gothic Revival style is evidenced by the cross gabled roof; protruding bay under front gable; pointed segmental arch bay windows at first storey, lancet bay windows at second storey and pentagon transom window over front door. The style is also supported by its architectural detailing such as the soldier brick voussoirs, keystone and shoulders.

District Contextual Value

- Its architectural style, its materiality and its scale contribute to the cohesiveness of the neighbourhood's built form.
- It supports the residential character of the long north-south streets.

District Historic/Associative Value

- Its narrow lot and its construction as part of a series of properties reflect the development of the district by small scale builders who built out short stretches of houses.

District Social/Community Value (when applicable)

Address 326 BERKELEY ST

Period pre - 1890

Type Row

Architectural Style(s) Victorian/Gothic Revival

Storeys 2

Character Area Residential Area

Heritage Status Under study

Materials Brick exterior cladding, decorative
woodwork, and asphalt shingle roofing



Statement of Contribution

This property is part of a series of three row houses (322-326). The building is a representative example of the Victorian/Gothic Revival style. It contributes to the physical integrity of the district through its residential character, original architectural details and design characteristics.

District Design/Physical Value

- Its 2 storey façade contributes to the low rise predominant scale of the district contributes to the well defined and articulated streetwall.
- Its Victorian/Gothic Revival style is evidenced by the cross gabled roof; protruding bay under front gable; pointed segmental arch bay windows at first storey, lancet bay windows at second storey and pentagon transom window over front door. The style is also supported by its architectural detailing such as the soldier brick voussoirs, keystone and shoulders.

District Contextual Value

- Its architectural style, its materiality and its scale contribute to the cohesiveness of the neighbourhood's built form.
- It supports the residential character of the long north-south streets.

District Historic/Associative Value

- Its narrow lot and its construction as part of a series of properties reflect the development of the district by small scale builders who built out short stretches of houses.

District Social/Community Value (when applicable)

Address	328 BERKELEY ST
Period	pre - 1890
Type	Abutting
Architectural Style(s)	Victorian
Storeys	2.5
Character Area	Residential Area
Heritage Status	Under study
Materials	Brick exterior cladding, decorative woodwork, and asphalt shingle roofing



Statement of Contribution

This property was built as part of a pair of houses (328-330) that share the same architectural form and details. The building is a representative example of the Victorian style. It contributes to the physical integrity of the district through its residential character, original architectural details and design characteristics.

District Design/Physical Value

- Its 2 ½ storey façade contributes to the low rise predominant scale of the district.
- Its fine grain built form with a slightly raised entrance and setback from the street, with a front yard contributes to a well defined and articulated streetwall.
- Its Victorian style is evidenced by the cross gabled roof; segmental arch bay windows at first storey, and segmental arch transom window above front door.

District Contextual Value

- Its architectural style, its materiality and its scale contribute to the cohesiveness of the neighbourhood's built form.
- It supports the residential character of the long north-south streets.

District Historic/Associative Value

- Its narrow lot and its construction as part of a pair of properties reflect the development of the district by small scale builders who built out short stretches of houses.

District Social/Community Value (when applicable)

Address 330 BERKELEY ST

Period pre - 1890

Type Abutting

Architectural Style(s) Victorian

Storeys 2.5

Character Area Residential Area

Heritage Status Under study

Materials Brick exterior cladding, decorative
woodwork, and asphalt shingle roofing



Statement of Contribution

This property was built as part of a pair of houses (328-330) that share the same architectural form and details. The building is a representative example of the Victorian style. It contributes to the physical integrity of the district through its residential character, original architectural details and design characteristics.

District Design/Physical Value

- Its 2 ½ storey façade contributes to the low rise predominant scale of the district.
- Its fine grain built form with a slightly raised entrance and setback from the street, with a front yard contributes to a well defined and articulated streetwall.
- Its Victorian style is evidenced by the cross gabled roof; segmental arch bay windows at first storey, and segmental arch transom window above front door.

District Contextual Value

- Its architectural style, its materiality and its scale contribute to the cohesiveness of the neighbourhood's built form.
- It supports the residential character of the long north-south streets.

District Historic/Associative Value

- Its narrow lot and its construction as part of a pair of properties reflect the development of the district by small scale builders who built out short stretches of houses.

District Social/Community Value (when applicable)

Address 332 BERKELEY ST

Period pre - 1884

Type Abutting

Architectural Style(s) Victorian

Storeys 2

Character Area Residential Area

Heritage Status Under study

Materials Brick exterior cladding, decorative
woodwork, and asphalt shingle roofing



Statement of Contribution

This property was built as part of a pair of houses (332-334) that share the same architectural form and details. The building is a representative example of the Victorian style. It contributes to the physical integrity of the district through its residential character and design characteristics.

District Design/Physical Value

- Its 2 storey façade contributes to the low rise predominant scale of the district.
- Its fine grain built form with a slightly raised entrance and setback from the street, with a front yard contributes to a well defined and articulated streetwall.
- Its Victorian style is evidenced by the cross gabled roof; segmental arch bay windows at first storey, and segmental arch transom window above front door. The style is also supported by its architectural detailing such as the brick banding, soldier brick voussoirs, and shoulders.

District Contextual Value

- Its architectural style, its materiality and its scale contribute to the cohesiveness of the neighbourhood's built form.
- It supports the residential character of the long north-south streets.

District Historic/Associative Value

- Its narrow lot and its construction as part of a pair of properties reflect the development of the district by small scale builders who built out short stretches of houses.

District Social/Community Value (when applicable)

Address 334 BERKELEY ST

Period pre - 1884

Type Abutting

Architectural Style(s) Victorian

Storeys 2

Character Area Residential Area

Heritage Status Under study

Materials Brick exterior cladding and asphalt
shingle roofing



Statement of Contribution

This property was built as part of a pair of houses (332-334) that share the same architectural form and details. The building is a representative example of the Victorian style. It contributes to the physical integrity of the district through its residential character and design characteristics.

District Design/Physical Value

- Its 2 storey façade contributes to the low rise predominant scale of the district.
- Its fine grain built form with a slightly raised entrance and setback from the street, with a front yard contributes to a well defined and articulated streetwall.
- Its Victorian style is evidenced by the cross gabled roof, segmental arch bay windows at first storey, and segmental arch transom window above front door. The style is also supported by its architectural detailing such as the brick banding, soldier brick voussoirs, and shoulders.

District Contextual Value

- Its architectural style, its materiality and its scale contribute to the cohesiveness of the neighbourhood's built form.
- It supports the residential character of the long north-south streets.

District Historic/Associative Value

- Its narrow lot and its construction as part of a pair of properties reflect the development of the district by small scale builders who built out short stretches of houses.

District Social/Community Value (when applicable)

Address	336 BERKELEY ST
Period	pre - 1884
Type	Abutting
Architectural Style(s)	Victorian
Storeys	2
Character Area	Residential Area
Heritage Status	Under study
Materials	Brick exterior cladding and asphalt shingle roofing

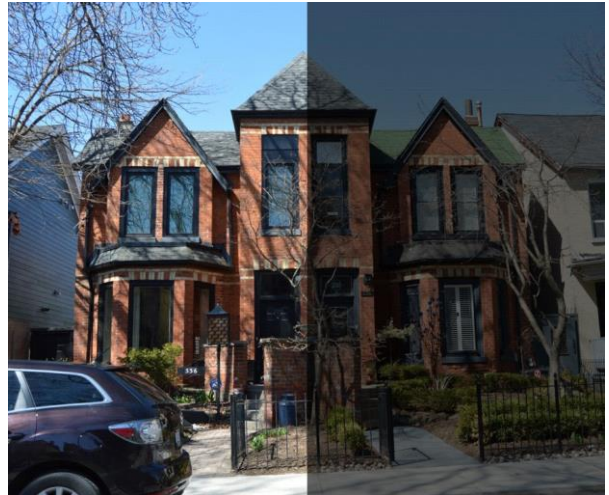

Statement of Contribution

This property was built as part of a pair of houses (336-338) that share the same architectural form and details. The building is a representative example of the Victorian style. It contributes to the physical integrity of the district through its residential character and design characteristics.

District Design/Physical Value

- Its 2 storey façade contributes to the low rise predominant scale of the district.
- Its fine grain built form with a slightly raised entrance and setback from the street, with a front yard contributes to a well defined and articulated streetwall.
- Its Victorian style is evidenced by the hipped roof with front gable; protruding bay under hipped gable; flat headed bay windows at first storey, and flat headed transom window above front door.

District Contextual Value

- Its architectural style, its materiality and its scale contribute to the cohesiveness of the neighbourhood's built form.
- It supports the residential character of the long north-south streets.

District Historic/Associative Value

- Its narrow lot and its construction as part of a pair of properties reflect the development of the district by small scale builders who built out short stretches of houses.

District Social/Community Value (when applicable)

Address 337 BERKELEY ST

Period pre - 1884

Type Abutting

Architectural Style(s) Italianate

Storeys 2.5

Character Area Residential Area

Heritage Status Identified for further research

Materials Brick exterior cladding, decorative
woodwork, and asphalt shingle roofing



Statement of Contribution

The property was built as part of a pair of houses (337-339) that share the same architectural form and details. The building is a representative example of the Italianate style. It contributes to the physical integrity of the district through its residential character and design characteristics.

District Design/Physical Value

- Its 2 ½ storey façade and front setback contribute to the low rise predominant scale of the district and to a well defined and articulated streetwall.
- Its Italianate style is evidenced by the hipped roof; protruding bay under hipped gable; flat headed bay windows at first storey, flat headed window at second storey above front door, pentagon window openings at second storey, flat headed windows in dormers and a pentagon stained glass and wood transom window above front door. The style is also supported by its architectural detailing such as the protruding brick course above second storey and soldier brick voussoirs; and by its woodwork such as the wood casings in dormers with square insets with cross detail in wall hipped dormer.

District Contextual Value

- Its architectural style, its materiality and its scale contribute to the cohesiveness of the neighbourhood's built form.
- It supports the residential character of the long north-south streets.

District Historic/Associative Value

- Its narrow lot and its construction as part of a pair of properties reflect the development of the district by small scale builders who built out short stretches of houses.

District Social/Community Value (when applicable)

Address 338 BERKELEY ST

Period pre - 1884

Type Abutting

Architectural Style(s) Victorian

Storeys 2

Character Area Residential Area

Heritage Status Under study

Materials Brick exterior cladding and asphalt
shingle roofing

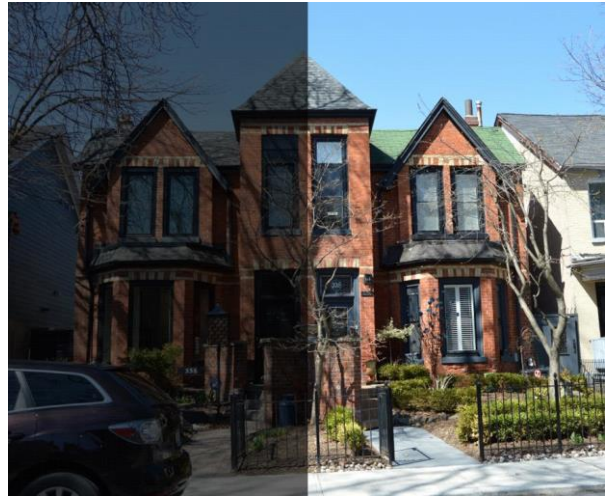

Statement of Contribution

This property was built as part of a pair of houses (336-338) that share the same architectural form and details. The building is a representative example of the Victorian style. It contributes to the physical integrity of the district through its residential character and design characteristics.

District Design/Physical Value

- Its 2 storey façade contributes to the low rise predominant scale of the district.
- Its fine grain built form with a slightly raised entrance and setback from the street, with a front yard contributes to a well defined and articulated streetwall.
- Its Victorian style is evidenced by the hipped roof with front gable; protruding bay under hipped gable; flat headed bay windows at first storey, and flat headed transom window above front door.

District Contextual Value

- Its architectural style, its materiality and its scale contribute to the cohesiveness of the neighbourhood's built form.
- It supports the residential character of the long north-south streets.

District Historic/Associative Value

- Its narrow lot and its construction as part of a pair of properties reflect the development of the district by small scale builders who built out short stretches of houses.

District Social/Community Value (when applicable)

Address 339 BERKELEY ST

Period pre - 1884

Type Abutting

Architectural Style(s) Italianate

Storeys 2.5

Character Area Residential Area

Heritage Status Identified for further research

Materials Brick exterior cladding, decorative
woodwork, and asphalt shingle roofing



Statement of Contribution

The property was built as part of a pair of houses (337-339) that share the same architectural form and details. The building is a representative example of the Italianate style. It contributes to the physical integrity of the district through its residential character and design characteristics.

District Design/Physical Value

- Its 2 ½ storey façade and front setback contribute to the low rise predominant scale of the district and to a well defined and articulated streetwall.
- Its Italianate style is evidenced by the hipped roof; protruding bay under hipped gable; flat headed bay windows at first storey, flat headed window at second storey above front door, pentagon window openings at second storey, flat headed windows in dormers and a pentagon stained glass and wood transom window above front door. The style is also supported by its architectural detailing such as the protruding brick course above second storey and soldier brick voussoirs.
- Its woodwork such as the wood casings in dormers with square insets with cross detail in wall hipped dormer and brackets in small hipped dormer.

District Contextual Value

- Its architectural style, its materiality and its scale contribute to the cohesiveness of the neighbourhood's built form.
- It supports the residential character of the long north-south streets.

District Historic/Associative Value

- Its narrow lot and its construction as part of a pair of properties reflect the development of the district by small scale builders who built out short stretches of houses.

District Social/Community Value (when applicable)

Address 340 BERKELEY ST

Period pre - 1879

Type Detached

Architectural Style(s) Victorian

Storeys 2.5

Character Area Residential Area

Heritage Status Under study

Materials Brick exterior cladding and asphalt
shingle roofing



Statement of Contribution

This property was built as part of a pair of detached houses (340-342) that were built on the same model. The building is a representative example of the Victorian style. It contributes to the physical integrity of the district through its residential character, and design characteristics.

District Design/Physical Value

- Its 2 ½ storey façade contributes to the low rise predominant scale of the district.
- Its fine grain built form with a slightly raised entrance and setback from the street, with a front yard contributes to a well defined and articulated streetwall.
- Its Victorian style is evidenced by its cross gabled roof; segmental arch bay windows at first storey, and flat headed transom window above front door.

District Contextual Value

- Its architectural style, its materiality and its scale contribute to the cohesiveness of the neighbourhood's built form.
- It supports the residential character of the long north-south streets.

District Historic/Associative Value

- Its narrow lot and its construction as part of a pair of properties reflect the development of the district by small scale builders who built out short stretches of houses.

District Social/Community Value (when applicable)

Address 341 BERKELEY ST

Period pre - 1884

Type Abutting

Architectural Style(s) Second Empire

Storeys 2

Character Area Residential Area

Heritage Status Under study

Materials Brick exterior cladding, decorative
woodwork, and asphalt shingle roofing



Statement of Contribution

This property was built in the Second Empire style. It contributes to the physical integrity of the district through its residential character, and design characteristics.

District Design/Physical Value

- Its 2 storey façade contributes to the low rise predominant scale of the district.
- Its fine grain built form with a slightly raised entrance and setback from the street, with a front yard contributes to a well defined and articulated streetwall.
- Its Second Empire style is evidenced by a higher degree of articulation of the façade; the mansard roof; flat headed bay windows at first storey and a segmental arch stained transom window above front door. The style is also supported by its architectural detailing such as the brick cross detailing and the rectangular brick insets and its use of polychromatic brick patterns; and woodwork such as the flat headed window with wood columns and half circle pediment on each side and the flat headed window dormer with wood columns, architrave and pediment.

District Contextual Value

- Its architectural style, its materiality and its scale contribute to the cohesiveness of the neighbourhood's built form.
- It supports the residential character of the long north-south streets.

District Historic/Associative Value

- Its narrow lot reflects the subdivision and development of the district by small scale builders.

District Social/Community Value (when applicable)

Address	342 BERKELEY ST
Period	pre - 1879
Type	Detached
Architectural Style(s)	Victorian
Storeys	2.5
Character Area	Residential Area
Heritage Status	Under study
Materials	Brick exterior cladding and asphalt shingle roofing



Statement of Contribution

This property was built as part of a pair of detached houses (340-342) that were built on the same model. The building is a representative example of the Victorian style. It contributes to the physical integrity of the district through its residential character, and design characteristics.

District Design/Physical Value

- Its 2 ½ storey façade contributes to the low rise predominant scale of the district.
- Its fine grain built form with a slightly raised entrance and setback from the street, with a front yard contributes to a well defined and articulated streetwall.
- Its Victorian style is evidenced by its cross gabled roof; segmental arch bay windows at first storey, and flat headed transom window above front door.

District Contextual Value

- Its architectural style, its materiality and its scale contribute to the cohesiveness of the neighbourhood's built form.
- It supports the residential character of the long north-south streets.

District Historic/Associative Value

- Its narrow lot and its construction as part of a pair of properties reflect the development of the district by small scale builders who built out short stretches of houses.

District Social/Community Value (when applicable)

Address 343 BERKELEY ST

Period pre - 1884

Type Abutting

Architectural Style(s) Vernacular

Storeys 2

Character Area Residential Area

Heritage Status Under study

Materials Brick exterior cladding and asphalt
shingle roofing



Statement of Contribution

This property was built in the Vernacular architectural style. It incorporates elements of architectural styles of its time while responding to local conditions and available resources. It contributes to the physical integrity of the district through its residential character, and design characteristics.

District Design/Physical Value

- Its 2 storey façade contributes to the low rise predominant scale of the district and to a well defined and articulated streetwall.
- Its Vernacular style is evidenced by the flat roof; flat headed bay window at first storey, segmental arch stained transom window above front door and the segmental arch windows at second storey. The style is also supported by its architectural detailing such as the brick sill course at first storey and the brick cross detailing.

District Contextual Value

- Its architectural style, its materiality and its scale contribute to the cohesiveness of the neighbourhood's built form.
- It supports the residential character of the long north-south streets.

District Historic/Associative Value

- Its narrow lot reflects the subdivision and development of the district by small scale builders.

District Social/Community Value (when applicable)

Address 344 BERKELEY ST

Period pre - 1879

Type Abutting

Architectural Style(s) Queen Anne Revival

Storeys 2

Character Area Residential Area

Heritage Status Identified for further research

Materials Brick exterior cladding, decorative
woodwork, and asphalt shingle roofing



Statement of Contribution

This Queen Anne Revival property is part of a pair of houses (344-346) that share the same architectural form and details. It contributes to the physical integrity of the district through its residential character, and design characteristics.

District Design/Physical Value

- The 2 storey façade contributes to the low rise predominant scale of the district contributes to the well defined and articulated streetwall.
- Its Queen Anne Revival style is evidenced by its protruding bay window under the front gable, flat headed windows; and masonry detailing.

District Contextual Value

- Its architectural style, its materiality and its scale contribute to the cohesiveness of the neighbourhood's built form.
- It supports the residential character of the long north-south streets.

District Historic/Associative Value

- Its narrow lot and its construction as part of a pair of properties reflect the development of the district by small scale builders who built out short stretches of houses.

District Social/Community Value (when applicable)

Address 345 BERKELEY ST

Period pre - 1884

Type Row

Architectural Style(s) Victorian

Storeys 2.5

Character Area Residential Area

Heritage Status Under study

Materials Brick exterior cladding and asphalt
shingle roofing



Statement of Contribution

This Victorian property is part of a series of three row houses (345-349) that were built on the same model. The building contributes to the physical integrity of the district through its residential character, original architectural details and design characteristics.

District Design/Physical Value

- Its 2 ½ storey façade contributes to the low rise predominant scale of the district.
- Its fine grain built form with a slightly raised entrance and setback from the street, with a front yard contributes to a well defined and articulated streetwall.
- Its Victorian style is evidenced by the cross gabled roof; protruding bay under front gable; segmental arch bay window openings, pentagon transom window over front door and a round arch window at front gable. The style is also supported by its architectural detailing such as the mid storey brick banding, soldier brick voussoirs, shoulders and keystones.

District Contextual Value

- Its architectural style, its materiality and its scale contribute to the cohesiveness of the neighbourhood's built form.
- It supports the residential character of the long north-south streets.

District Historic/Associative Value

- Its narrow lot and its construction as part of a series of properties reflect the development of the district by small scale builders who built out short stretches of houses.

District Social/Community Value (when applicable)

Address 346 BERKELEY ST

Period pre - 1879

Type Abutting

Architectural Style(s) Queen Anne Revival

Storeys 2.5

Character Area Residential Area

Heritage Status Identified for further research

Materials Brick exterior cladding, decorative
woodwork, and asphalt shingle roofing



Statement of Contribution

This Queen Anne Revival property is part of a pair of houses (344-346) that share the same architectural form and details. It contributes to the physical integrity of the district through its residential character, and design characteristics.

District Design/Physical Value

- Its 2 ½ storey façade contributes to the low rise predominant scale of the district.
- Its fine grain built form with a slightly raised entrance and setback from the street, with a front yard contributes to a well defined and articulated streetwall.
- Its Queen Anne Revival style is evidenced by its protruding bay window under the front gable, flat headed windows; and masonry detailing.

District Contextual Value

- Its architectural style, its materiality and its scale contribute to the cohesiveness of the neighbourhood's built form.
- It supports the residential character of the long north-south streets.

District Historic/Associative Value

- Its narrow lot and its construction as part of a pair of properties reflect the development of the district by small scale builders who built out short stretches of houses.

District Social/Community Value (when applicable)

Address 347 BERKELEY ST

Period pre - 1884

Type Row

Architectural Style(s) Victorian/Gothic Revival

Storeys 2.5

Character Area Residential Area

Heritage Status Under study

Materials Brick exterior cladding, decorative
woodwork, and asphalt shingle roofing



Statement of Contribution

This Victorian property is part of a series of three row houses (345-349) that were built on the same model. The building is a representative example of the Victorian/Gothic Revival style as expressed by Gothic detailing. It contributes to the physical integrity of the district through its residential character, original architectural details and design characteristics.

District Design/Physical Value

- Its 2 ½ storey façade contributes to the low rise predominant scale of the district.
- Its fine grain built form with a slightly raised entrance and setback from the street, with a front yard contributes to a well defined and articulated streetwall.
- Its Victorian/Gothic Revival style is evidenced by the cross gabled roof; protruding bay under front gable; three centred arch bay window openings ant first storey and lancet bay windows at second storey, pentagon transom window over front door, and a round arch window at front gable. The style is also supported by its architectural detailing such as the mid storey brick banding, soldier brick voussoirs, shoulders and keystones. The style is also supported by its surviving woodwork such as the running trim under front gable.

District Contextual Value

- Its architectural style, its materiality and its scale contribute to the cohesiveness of the neighbourhood's built form.
- It supports the residential character of the long north-south streets.

District Historic/Associative Value

- Its narrow lot and its construction as part of a series of properties reflect the development of the district by small scale builders who built out short stretches of houses.

District Social/Community Value (when applicable)

Address 349 BERKELEY ST

Period pre - 1884

Type Row

Architectural Style(s) Victorian/Gothic Revival

Storeys 2.5

Character Area Residential Area

Heritage Status Under study

Materials Brick exterior cladding and asphalt
shingle roofing



Statement of Contribution

This Victorian property is part of a series of three row houses (345-349) that were built on the same model. The building is a representative example of the Victorian/Gothic Revival style as expressed by Gothic detailing. It contributes to the physical integrity of the district through its residential character, original architectural details and design characteristics.

District Design/Physical Value

- Its 2 ½ storey façade contributes to the low rise predominant scale of the district.
- Its fine grain built form with a slightly raised entrance and setback from the street, with a front yard contributes to a well defined and articulated streetwall.
- Its Victorian/Gothic Revival style is evidenced by the cross gabled roof; protruding bay under front gable; three sintered arch bay window openings on first storey and lancet bay windows at second storey, pentagon transom window over front door, a segmental arch double door at second storey and a Juliet, and a round arch window at front gable. The style is also supported by its architectural detailing such as the mid storey brick banding, soldier brick voussoirs, shoulders and keystones.

District Contextual Value

- Its architectural style, its materiality and its scale contribute to the cohesiveness of the neighbourhood's built form.
- It supports the residential character of the long north-south streets.

District Historic/Associative Value

- Its narrow lot and its construction as part of a series of properties reflect the development of the district by small scale builders who built out short stretches of houses.

District Social/Community Value (when applicable)

Address 351 BERKELEY ST

Period pre - 1884

Type Row

Architectural Style(s) Victorian

Storeys 2

Character Area Residential Area

Heritage Status Under study

Materials Brick exterior cladding, decorative
woodwork, and asphalt shingle roofing

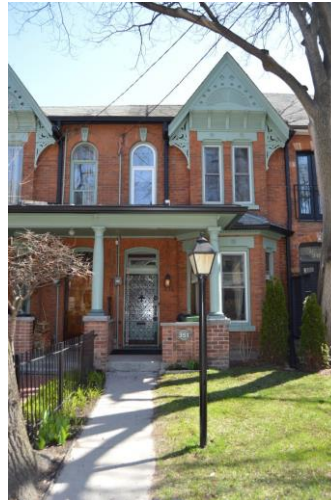

Statement of Contribution

This Victorian property is part of a series of three row houses (351-355) that share the same architectural form and details. It contributes to the physical integrity of the district through its residential character, original architectural details and design characteristics.

District Design/Physical Value

- Its 2 storey façade contributes to the low rise predominant scale of the district.
- Its fine grain built form with a slightly raised entrance and setback from the street, with a front yard contributes to a well defined and articulated streetwall.
- Its Victorian style is evidenced by the cross gabled roof; protruding bay under front gable; flat headed bay window, segmental arch stained glass transom window and a round arch window at second storey. The style is also supported by its architectural detailing such as the concrete lintels with round star ornament at center, soldier brick voussoirs, soldier brick lintels and the concrete keystone with flower ornament; its surviving decorative woodwork such as the wood ornamented panels under front gable with modillions.

District Contextual Value

- Its architectural style, its materiality and its scale contribute to the cohesiveness of the neighbourhood's built form.
- It supports the residential character of the long north-south streets.

District Historic/Associative Value

- Its narrow lot and its construction as part of a series of properties reflect the development of the district by small scale builders who built out short stretches of houses.

District Social/Community Value (when applicable)

Address 353 BERKELEY ST

Period pre - 1884

Type Row

Architectural Style(s) Victorian

Storeys 2

Character Area Residential Area

Heritage Status Under study

Materials Brick exterior cladding, decorative
woodwork, and asphalt shingle roofing



Statement of Contribution

This Victorian property is part of a series of three row houses (351-355) that share the same architectural form and details. It contributes to the physical integrity of the district through its residential character, original architectural details and design characteristics.

District Design/Physical Value

- Its 2 storey façade contributes to the low rise predominant scale of the district.
- Its fine grain built form with a slightly raised entrance and setback from the street, with a front yard contributes to a well defined and articulated streetwall.
- Its Victorian style is evidenced by the cross gabled roof; protruding bay under front gable; flat headed bay window, segmental arch stained glass transom window and a round arch window at second storey. The style is also supported by its architectural detailing such as the concrete lintels with round star ornament at center, soldier brick voussoirs, soldier brick lintels and the concrete keystone with flower ornament; its surviving decorative woodwork such as the wood ornamented panels under front gable with modillions.

District Contextual Value

- Its architectural style, its materiality and its scale contribute to the cohesiveness of the neighbourhood's built form.
- It supports the residential character of the long north-south streets.

District Historic/Associative Value

- Its narrow lot and its construction as part of a series of properties reflect the development of the district by small scale builders who built out short stretches of houses.

District Social/Community Value (when applicable)

Address 355 BERKELEY ST

Period pre - 1884

Type Row

Architectural Style(s) Victorian

Storeys 2

Character Area Residential Area

Heritage Status Under study

Materials Brick exterior cladding, decorative
woodwork, and asphalt shingle roofing



Statement of Contribution

This Victorian property is part of a series of three row houses (351-355) that share the same architectural form and details. It contributes to the physical integrity of the district through its residential character, original architectural details and design characteristics.

District Design/Physical Value

- Its 2 storey façade contributes to the low rise predominant scale of the district.
- Its fine grain built form with a slightly raised entrance and setback from the street, with a front yard contributes to a well defined and articulated streetwall.
- Its Victorian style is evidenced by the cross gabled roof; protruding bay under front gable; flat headed bay window, flat headed window at second storey, segmental arch stained glass transom window and a round arch window at second storey. The style is also supported by its architectural detailing such as the concrete lintels with round star ornament at center, soldier brick voussoirs, soldier brick lintels and the concrete keystone with flower ornament; its surviving decorative woodwork such as the wood ornamented panels under front gable with modillions.

District Contextual Value

- Its architectural style, its materiality and its scale contribute to the cohesiveness of the neighbourhood's built form.
- It supports the residential character of the long north-south streets.

District Historic/Associative Value

- Its narrow lot and its construction as part of a series of properties reflect the development of the district by small scale builders who built out short stretches of houses.

District Social/Community Value (when applicable)

Address 356 BERKELEY ST

Period 1885

Type Detached

Architectural Style(s) Victorian

Storeys 2.5

Character Area Residential Area

Heritage Status Listed

Materials Brick exterior cladding, decorative
woodwork, and asphalt shingle roofing



Statement of Contribution

Built by WM Cook in 1885, this detached property is an example of the pattern of development in the mid-19th century whereby professional builders would construct series of homes in the area, often designing and customizing the plans themselves. The listing of the property in the 1980s is an example of measures taken by the City Council towards retaining and conserving existing Victorian neighborhoods in Toronto in that period. It contributes to the physical integrity of the district through its residential character, original architectural details and design characteristics.

District Design/Physical Value

- Its 2 ½ storey façade contributes to the low rise predominant scale of the district.
- Its fine grain built form with a slightly raised entrance and setback from the street, with a front yard contributes to a well defined and articulated streetwall.
- Its Victorian style is evidenced by the cross gabled roof; protruding bay under front gable; flat headed bay windows at second and third storey, flat headed window at second storey above front door and the flat headed window at front gable; its use of brick and the surviving woodwork such as the wood cornice with dentils under front porch roof, wood ornamented triangular panels under front gable and the simple decorative wood fascia under front gable.

District Contextual Value

- Its architectural style, its materiality and its scale contribute to the cohesiveness of the neighbourhood's built form.
- It supports the residential character of the long north-south streets.

District Historic/Associative Value

- Its narrow lot reflects the subdivision and development of the district by small scale builders.

District Social/Community Value (when applicable)

Address 357 BERKELEY ST

Period pre - 1890

Type Abutting

Architectural Style(s) Romanesque Revival

Storeys 2.5

Character Area Residential Area

Heritage Status Under study

Materials Brick exterior cladding and asphalt
shingle roofing



Statement of Contribution

This property was built as a part of a pair of houses (357-359) that share the same architectural form and details. The property is a representative example of the Romanesque Revival style incorporating classical elements in their most elementary form. It contributes to the physical integrity of the district through its residential character, original architectural details and design characteristics.

District Design/Physical Value

- Its 2 ½ storey façade contributes to the low rise predominant scale of the district.
- Its fine grain built form with a slightly raised entrance and setback from the street, with a front yard contributes to a well defined and articulated streetwall.
- Its Romanesque Revival style is evidenced by the side gabled roof; protruding bay under front gable; segmental arch basement window opening, three centred arch openings at first storey, the flat headed window at second storey with four small round arch stained glass transom windows above it, wood balcony door with segmental arch transom window, segmental arch window at third storey, and round arch dormer window. The style is also supported by its architectural detailing such as the shared brick arch covered entrance, brick and stone decorative accents, brick piers on either side of protruding bay, brick banding at gable base, the shared brick arch covered entrance, soldier brick voussoir and ornamented stone keystone.

District Contextual Value

- Its architectural style, its materiality and its scale contribute to the cohesiveness of the neighbourhood's built form.
- It supports the residential character of the long north-south streets.

District Historic/Associative Value

- Its narrow lot and its construction as part of a pair of properties reflect the development of the district by small scale builders who built out short stretches of houses.

District Social/Community Value (when applicable)

Address 358 BERKELEY ST

Period 1883

Type Abutting

Architectural Style(s) Victorian

Storeys 2.5

Character Area Residential Area

Heritage Status Listed

Materials Brick exterior cladding, decorative
woodwork, and asphalt shingle roofing



Statement of Contribution

Built by John Smith in 1883 as part of a series of three properties (358-362) built on the same model, this house is a representative example of the Victorian style. The listing of the property in the 1980s is an example measures taken by the City Council towards retaining and conserving existing Victorian neighborhoods in Toronto in that period. It contributes to the physical integrity of the district through its residential character and original architectural details and design characteristics.

District Design/Physical Value

- Its 2 ½ storey façade contributes to the low rise predominant scale of the district.
- Its fine grain built form with a slightly raised entrance and setback from the street, with a front yard contributes to a well defined and articulated streetwall.
- Its Victorian style is evidenced by the cross gabled roof; segmental arch bay windows at first storey, round arch windows at second storey and in the front gable, and the segmental arch stained glass transom window over front door. The style is also supported by its architectural detailing such as brick quoins at side, paired round arch windows with brick arch detail above both at second storey and windows complemented with soldier brick voussoir, shoulders and stone keystones; and the surviving woodwork such as the flat headed windows in wood casing protruding above front porch at second storey, the round arch window at front gable, decorative running trim and gable drop under front gable.

District Contextual Value

- Its architectural style, its materiality and its scale contribute to the cohesiveness of the neighbourhood's built form.
- It supports the residential character of the long north-south streets.

District Historic/Associative Value

- Its narrow lot and its construction as part of a series of properties reflect the development of the district by small scale builders who built out short stretches of houses.

District Social/Community Value (when applicable)

Address 359 BERKELEY ST

Period pre - 1890

Type Abutting

Architectural Style(s) Romanesque Revival

Storeys 2.5

Character Area Residential Area

Heritage Status Under study

Materials Brick exterior cladding and asphalt
shingle roofing



Statement of Contribution

This property was built as a part of a pair of houses (357-359) that share the same architectural form and details. The property is a representative example of the Romanesque Revival style incorporating classical elements in their most elementary form. It contributes to the physical integrity of the district through its residential character, original architectural details and design characteristics.

District Design/Physical Value

- Its 2 ½ storey façade contributes to the low rise predominant scale of the district.
- Its fine grain built form with a slightly raised entrance and setback from the street, with a front yard contributes to a well defined and articulated streetwall.
- Its Romanesque Revival style is evidenced by the side gabled roof; protruding bay under front gable; segmental arch basement window opening, three centred arch openings at first storey, the flat headed window at second storey with four small round arch stained glass transom windows above it, wood balcony door with segmental arch transom window, segmental arch window at third storey, and round arch dormer window. The style is also supported by its architectural detailing such as the shared brick arch covered entrance, brick and stone decorative accents, brick piers on either side of protruding bay, brick banding at gable base, the shared brick arch covered entrance, soldier brick voussoir and ornamented stone keystone.

District Contextual Value

- Its architectural style, its materiality and its scale contribute to the cohesiveness of the neighbourhood's built form.
- It supports the residential character of the long north-south streets.

District Historic/Associative Value

- Its narrow lot and its construction as part of a pair of properties reflect the development of the district by small scale builders who built out short stretches of houses.

District Social/Community Value (when applicable)

Address	360 BERKELEY ST
Period	1883
Type	Abutting
Architectural Style(s)	Victorian
Storeys	2.5
Character Area	Residential Area
Heritage Status	Listed
Materials	Brick exterior cladding, decorative woodwork, and asphalt shingle roofing



Statement of Contribution

Built by John Smith in 1883 as part of a series of three properties (358-362) built on the same model, this house is a representative example of the Victorian style. The listing of the property in the 1980s is an example measures taken by the City Council towards retaining and conserving existing Victorian neighborhoods in Toronto in that period. It contributes to the physical integrity of the district through its residential character and original architectural details and design characteristics.

District Design/Physical Value

- Its 2 ½ storey façade contributes to the low rise predominant scale of the district.
- Its fine grain built form with a slightly raised entrance and setback from the street, with a front yard contributes to a well defined and articulated streetwall.
- Its Victorian style is evidenced by the cross gabled roof; segmental arch bay windows at first storey, round arch windows at second storey and in the front gable, and the segmental arch stained glass transom window over front door. The style is also supported by its architectural detailing such as brick quoins at side, paired round arch windows with brick arch detail above both at second storey and windows complemented with soldier brick voussoir, shoulders and stone keystones; and the surviving woodwork such as the flat headed windows in wood casing protruding above front porch at second storey, the round arch window at front gable, decorative running trim and gable drop under front gable.

District Contextual Value

- Its architectural style, its materiality and its scale contribute to the cohesiveness of the neighbourhood's built form.
- It supports the residential character of the long north-south streets.

District Historic/Associative Value

- Its narrow lot and its construction as part of a series of properties reflect the development of the district by small scale builders who built out short stretches of houses.

District Social/Community Value (when applicable)

Address 362 BERKELEY ST

Period 1882

Type Detached

Architectural Style(s) Victorian

Storeys 2.5

Character Area Residential Area

Heritage Status Listed

Materials Brick exterior cladding, decorative
woodwork, and asphalt shingle roofing



Statement of Contribution

Built by John Smith in 1883 as part of a series of three properties (358-362) built on the same model, this house is a representative example of the Victorian style. The listing of the property in the 1980s is an example of measures taken by the City Council towards retaining and conserving existing Victorian residential neighborhoods in Toronto in that period. It contributes to the physical integrity of the district through its residential character and original architectural details and design characteristics.

District Design/Physical Value

- Its 2 ½ storey façade contributes to the low rise predominant scale of the district.
- Its fine grain built form with a slightly raised entrance and setback from the street, with a front yard contributes to a well defined and articulated streetwall.
- Its Victorian style is evidenced by the cross gabled roof; segmental arch bay windows at first storey, round arch windows at second storey and in the front gable, and the segmental arch stained glass transom window over front door. The style is also supported by its architectural detailing such as brick quoins at side, paired round arch windows with brick arch detail above both at second storey and windows complemented with soldier brick voussoir, shoulders and stone keystones; and the surviving woodwork such as the round arch windows in wood casing protruding above front porch at second storey, the round arch window at front gable, decorative running trim and gable drop under front gable.

District Contextual Value

- Its architectural style, its materiality and its scale contribute to the cohesiveness of the neighbourhood's built form.
- It supports the residential character of the long north-south streets.

District Historic/Associative Value

- Its narrow lot and its construction as part of a series of properties reflect the development of the district by small scale builders who built out short stretches of houses.

District Social/Community Value (when applicable)

Address 364 BERKELEY ST

Period 1883

Type Row

Architectural Style(s) Second Empire

Storeys 3

Character Area Residential Area

Heritage Status Listed

Materials Brick exterior cladding, decorative
woodwork, and slate shingle roofing



Statement of Contribution

Built by George Barton in 1883 as part of a group of row houses (364-372), this property is an example of the pattern of development in the mid-19th century whereby professional builders would construct series of homes in the area, often designing and customizing the plans themselves. The listing of the property in the 1980s is an example of measures taken by the City Council towards retaining and conserving existing historic residential neighborhoods in Toronto in that period. The building is a representative example of the Second Empire style, and contributes to the physical integrity of the district through its residential character, original architectural details and design characteristics.

District Design/Physical Value

- Its 3 storey façade contributes to the low rise predominant scale of the district.
- Its fine grain built form with a slightly raised entrance and setback from the street, with a front yard contributes to a well defined and articulated streetwall.
- Its Second Empire style is evidenced by a higher degree of articulation of the façade; the mansard roof; flat headed bow windows at first and second storey, the segmental arch stained glass transom window above front door, flat headed dormer windows and flat headed window at second storey above front door. The style is also supported by its architectural detailing such as the brick quoins at side, brick dogtooth insets between first and second storey, brick sills, brick lintel and sill course at first and second storey, soldier brick voussoirs and lintels, concrete ornamented keystone and brick dentils, polychromatic brick patterns; and its woodwork such as the wood brackets under mansard eaves.

District Contextual Value

- Its architectural style, its materiality and its scale contribute to the cohesiveness of the neighbourhood's built form.
- It supports the residential character of the long north-south streets.

District Historic/Associative Value

- Its narrow lot and its construction as part of a series of properties reflect the development of the district by small scale builders who built out short stretches of houses.

District Social/Community Value (when applicable)

Address 365 BERKELEY ST

Period pre - 1884

Type Abutting

Architectural Style(s) Second Empire

Storeys 3

Character Area Residential Area

Heritage Status Under study

Materials Brick exterior cladding, decorative
woodwork, and slate shingle roofing



Statement of Contribution

This residential property is part of a pair houses (365-367). As expressed through its mansard roof, the building is a representative example of the Second Empire style. The building contributes to the physical integrity of the district through its residential character, original architectural details and design characteristics.

District Design/Physical Value

- Its 3 storey façade contributes to the low rise predominant scale of the district.
- Its fine grain built form with a slightly raised entrance and setback from the street, with a front yard contributes to a well defined and articulated streetwall.
- Its Second Empire style is evidenced by the mansard roof; three centred arch bay opening at first storey and a flat headed transom window above front door.

District Contextual Value

- Its architectural style, its materiality and its scale contribute to the cohesiveness of the neighbourhood's built form.
- It supports the residential character of the long north-south streets.

District Historic/Associative Value

- Its narrow lot and its construction as part of a pair of properties reflect the development of the district by small scale builders who built out short stretches of houses.

District Social/Community Value (when applicable)

Address 366 BERKELEY ST

Period 1883

Type Row

Architectural Style(s) Second Empire

Storeys 3

Character Area Residential Area

Heritage Status Listed

Materials Brick exterior cladding, decorative
woodwork, and slate shingle roofing



Statement of Contribution

Built by George Barton in 1883 as part of a group of row houses (364-372), this property is an example of the pattern of development in the mid-19th century whereby professional builders would construct series of homes in the area, often designing and customizing the plans themselves. The listing of the property in the 1980s is an example of measures taken by the City Council towards retaining and conserving existing historic residential neighborhoods in Toronto in that period. The building is a representative example of the Second Empire style, and contributes to the physical integrity of the district through its residential character and original architectural details and design characteristics.

District Design/Physical Value

- Its 3 storey façade contributes to the low rise predominant scale of the district.
- Its fine grain built form with a slightly raised entrance and setback from the street, with a front yard contributes to a well defined and articulated streetwall.
- Its Second Empire style is evidenced by a higher degree of articulation of the façade; the mansard roof; flat headed bow windows at first and second storey, the segmental arch stained glass transom window above front door and the flat headed window at second storey above front door. The style is also supported by its architectural detailing such as the brick quoins at side, brick dogtooth insets between first and second storey, brick dentils, brick lintel and sill course at first and second storey, soldier brick voussoirs, soldier brick lintel and ornamented concrete keystones and its use of polychromatic brick patterns; and woodwork such as the flat headed dormer windows in ornamented wood casing and wood brackets under mansard eaves.

District Contextual Value

- Its architectural style, its materiality and its scale contribute to the cohesiveness of the neighbourhood's built form.
- It supports the residential character of the long north-south streets.

District Historic/Associative Value

- Its narrow lot and its construction as part of a series of properties reflect the development of the district by small scale builders who built out short stretches of houses.

District Social/Community Value (when applicable)

Address 367 BERKELEY ST

Period pre - 1884

Type Abutting

Architectural Style(s) Second Empire

Storeys 3

Character Area Residential Area

Heritage Status Under study

Materials Brick exterior cladding, decorative
woodwork, and slate shingle roofing



Statement of Contribution

This residential property is part of a pair houses (365-367). As expressed through its mansard roof, the building is a representative example of the Second Empire style. The building contributes to the physical integrity of the district through its residential character, original architectural details and design characteristics.

District Design/Physical Value

- Its 3 storey façade contributes to the low rise predominant scale of the district.
- Its fine grain built form with a slightly raised entrance and setback from the street, with a front yard contributes to a well defined and articulated streetwall.
- Its Second Empire style is evidenced by the mansard roof; three centred arch bay opening at first storey and a flat headed transom window above front door.

District Contextual Value

- Its architectural style, its materiality and its scale contribute to the cohesiveness of the neighbourhood's built form.
- It supports the residential character of the long north-south streets.

District Historic/Associative Value

- Its narrow lot and its construction as part of a pair of properties reflect the development of the district by small scale builders who built out short stretches of houses.

District Social/Community Value (when applicable)

Address 368 BERKELEY ST

Period 1883

Type Row

Architectural Style(s) Second Empire

Storeys 3

Character Area Residential Area

Heritage Status Listed

Materials Brick exterior cladding, decorative
woodwork, and slate shingle roofing



Statement of Contribution

Built by George Barton in 1883 as part of a group of row houses (364-372), this property is an example of the pattern of development in the mid-19th century whereby professional builders would construct series of homes in the area, often designing and customizing the plans themselves. The listing of the property in the 1980s is an example of measures taken by the City Council towards retaining and conserving existing historic residential neighborhoods in Toronto in that period. The building is a representative example of the Second Empire style, and contributes to the physical integrity of the district through its residential character and original architectural details and design characteristics.

District Design/Physical Value

- Its 3 storey façade contributes to the low rise predominant scale of the district.
- Its fine grain built form with a slightly raised entrance and setback from the street, with a front yard contributes to a well defined and articulated streetwall.
- Its Second Empire style is evidenced by a higher degree of articulation of the façade; the mansard roof; flat headed egress windows, flat headed bow windows at first and second storey, the segmental arch stained glass transom window above front door and the flat headed window at second storey above door. The style is also supported by its architectural detailing such as the brick quoins at side, brick dogtooth insets between first and second storey, brick dentils, brick lintel and sill course at first and second storey, soldier brick voussoirs and soldier brick lintel, and polychromatic brick patterns; and woodwork such as the flat headed dormer windows in ornamented wood casing and wood brackets under mansard eaves.

District Contextual Value

- Its architectural style, its materiality and its scale contribute to the cohesiveness of the neighbourhood's built form.
- It supports the residential character of the long north-south streets.

District Historic/Associative Value

- Its narrow lot and its construction as part of a series of properties reflect the development of the district by small scale builders who built out short stretches of houses.

District Social/Community Value (when applicable)

Address	369 BERKELEY ST
Period	pre - 1899
Type	Detached
Architectural Style(s)	Edwardian
Storeys	3
Character Area	Residential Area
Heritage Status	Under study
Materials	Brick exterior cladding, decorative woodwork, and slate shingle roofing



Statement of Contribution

This detached residential property is a representative example of the Edwardian style. The building contributes to the physical integrity of the district through its residential character, original architectural details and design characteristics.

District Design/Physical Value

- Its 3 storey façade contributes to the low rise predominant scale of the district.
- Its fine grain built form with a slightly raised entrance and setback from the street, with a front yard contributes to a well defined and articulated streetwall.
- Its Edwardian style is evidenced by the mansard roof; flat headed bay windows, flat headed stained glass transom window above front door. The style is also supported by its architectural detailing such as the brick brackets at sides under mansard roof eave and the ornamented stone lintels.

District Contextual Value

- Its architectural style, its materiality and its scale contribute to the cohesiveness of the neighbourhood's built form.
- It supports the residential character of the long north-south streets.

District Historic/Associative Value

- Its narrow lot reflects the subdivision and development of the district by small scale builders.

District Social/Community Value (when applicable)

Address 370 BERKELEY ST

Period 1883

Type Row

Architectural Style(s) Second Empire

Storeys 3

Character Area Residential Area

Heritage Status Listed

Materials Brick exterior cladding, decorative
woodwork, and slate shingle roofing



Statement of Contribution

Built by George Barton in 1883 as part of a group of row houses (364-372), this property is an example of the pattern of development in the mid-19th century whereby professional builders would construct series of homes in the area, often designing and customizing the plans themselves. The listing of the property in the 1980s is an example of measures taken by the City Council towards retaining and conserving existing historic residential neighborhoods in Toronto in that period. The building is a representative example of the Second Empire style, and contributes to the physical integrity of the district through its residential character and original architectural details and design characteristics.

District Design/Physical Value

- Its 3 storey façade contributes to the low rise predominant scale of the district.
- Its fine grain built form with a slightly raised entrance and setback from the street, with a front yard contributes to a well defined and articulated streetwall.
- The front setback coupled with the architectural style of the ensemble features its historic residential, and more upper class nature.
- Its Second Empire style is evidenced by a higher degree of articulation of the façade; the mansard roof; flat headed egress windows, flat headed bow windows at first and second storey with wood shutters, the segmental arch stained glass transom window above front door and the flat headed window at second storey above front door. The style is also supported by its architectural detailing such as the brick quoins at side, brick dogtooth insets between first and second storey, brick dentils, brick lintel and sill course at first and second storey, soldier brick voussoirs, soldier brick lintel and ornamented concrete keystones, polychromatic brick patterns; and woodwork such as the flat headed dormer windows in ornamented wood casing, ridge crest of over bow windows, and wood brackets under mansard eaves.

District Contextual Value

- Its architectural style, its materiality and its scale contribute to the cohesiveness of the neighbourhood's built form.
- It supports the residential character of the long north-south streets.

District Historic/Associative Value

- Its narrow lot and its construction as part of a series of properties reflect the development of the district by small scale builders who built out short stretches of houses.

District Social/Community Value (when applicable)

Address 371 BERKELEY ST

Period 1881

Type Detached

Architectural Style(s) Victorian/Italianate

Storeys 2.5

Character Area Residential Area

Heritage Status Listed

Materials Brick exterior cladding, decorative
woodwork, and asphalt shingle roofing



Statement of Contribution

Built in 1881, this Victorian/Italianate property is an example of the pattern of development in the mid-19th century whereby professional builders would construct series of homes in the area, often designing and customizing the plans themselves. The listing of the property in the 1980s is an example measures taken by the City Council towards retaining and conserving existing Victorian neighborhoods in Toronto in that period. The building contributes to the physical integrity of the district through its residential character, original architectural details and design characteristics.

District Design/Physical Value

- Its 2 ½ storey façade contributes to the low rise predominant scale of the district.
- Its fine grain built form with a slightly raised entrance and setback from the street, with a front yard contributes to a well defined and articulated streetwall.
- Its Victorian/Italianate style is evidenced by the cross gabled roof; segmental arch bay windows at first storey, round arch windows at second storey, double door with segmental arch transom window over front door, round arch window at front gable, and round arch transom window at second storey. The style is also supported by its architectural detailing such as soldier brick voussoirs, and the mid storey brick banding, and polychromatic brick patterns; and its woodwork such as the wood brackets under roof eave, and the decorative wood panels under front gable.

District Contextual Value

- Its architectural style, its materiality and its scale contribute to the cohesiveness of the neighbourhood's built form.
- It supports the residential character of the long north-south streets.

District Historic/Associative Value

- Its narrow lot and its construction as part of a pair of properties reflect the development of the district by small scale builders who built out short stretches of houses.

District Social/Community Value (when applicable)

Address 372 BERKELEY ST

Period 1883

Type Row

Architectural Style(s) Second Empire

Storeys 3

Character Area Residential Area

Heritage Status Listed

Materials Brick exterior cladding, decorative
woodwork, and asphalt shingle roofing



Statement of Contribution

Built by George Barton in 1883 as part of a group of row houses (364-372), this property is an example of the pattern of development in the mid-19th century whereby professional builders would construct series of homes in the area, often designing and customizing the plans themselves. The listing of the property in the 1980s is an example of measures taken by the City Council towards retaining and conserving existing historic residential neighborhoods in Toronto in that period. The building is a representative example of the Second Empire style, and contributes to the physical integrity of the district through its residential character and original architectural details and design characteristics.

District Design/Physical Value

- Its 3 storey façade contributes to the low rise predominant scale of the district.
- Its fine grain built form with a slightly raised entrance and setback from the street, with a front yard contributes to a well defined and articulated streetwall.
- Its Second Empire style is evidenced by a higher degree of articulation of the façade; the mansard roof; flat headed egress windows, flat headed bow windows at first and second storey, the segmental arch stained glass transom window above front door and the flat headed window at second storey above front door. The style is also supported by its architectural detailing such as the brick quoins at side, brick dogtooth insets between first and second storey, brick dentils, brick lintel and sill course at first and second storey, soldier brick voussoirs and lintel, and polychromatic brick patterns; and woodwork such as the flat headed dormer windows in ornamented wood casing and wood brackets under mansard eaves.

District Contextual Value

- Its architectural style, its materiality and its scale contribute to the cohesiveness of the neighbourhood's built form.
- It supports the residential character of the long north-south streets.

District Historic/Associative Value

- Its narrow lot and its construction as part of a series of properties reflect the development of the district by small scale builders who built out short stretches of houses.

District Social/Community Value (when applicable)

Address 373 BERKELEY ST

Period 1881

Type Detached

Architectural Style(s) Victorian/Italianate

Storeys 2.5

Character Area Residential Area

Heritage Status Listed

Materials Brick exterior cladding, decorative
woodwork, and asphalt shingle roofing



Statement of Contribution

Built in 1881, this Victorian/Italianate property is an example of the pattern of development in the mid-19th century whereby professional builders would construct series of homes in the area, often designing and customizing the plans themselves. The listing of the property in the 1980s is an example measures taken by the City Council towards retaining and conserving existing Victorian neighborhoods in Toronto in that period. The building contributes to the physical integrity of the district through its residential character, original architectural details and design characteristics.

District Design/Physical Value

- Its 2 ½ storey façade contributes to the low rise predominant scale of the district.
- Its fine grain built form with a slightly raised entrance and setback from the street, with a front yard contributes to a well defined and articulated streetwall.
- Its Victorian/Italianate style is evidenced by the cross gabled roof; segmental arch bay windows at first storey, segmental arch windows at second storey, round arch window at front gable, and the segmental arch stained glass transom window over front door. The style is also supported by its architectural detailing such as the soldier brick voussoirs, shoulders and the ornamented concrete keystones, and polychromatic brick patterns; and woodwork such as the wood brackets under roof eave, and the decorative wood panels under front gable.

District Contextual Value

- Its architectural style, its materiality and its scale contribute to the cohesiveness of the neighbourhood's built form.
- It supports the residential character of the long north-south streets.

District Historic/Associative Value

- Its narrow lot and its construction as part of a pair of properties reflect the development of the district by small scale builders who built out short stretches of houses.

District Social/Community Value (when applicable)

Address 374 BERKELEY ST

Period 1882

Type Detached

Architectural Style(s) Victorian/Italianate

Storeys 2.5

Character Area Residential Area

Heritage Status Listed

Materials Brick exterior cladding, decorative
woodwork, and asphalt shingle roofing



Statement of Contribution

Built by G.A. Elliott in 1882, this property is an example of the pattern of development in the mid-19th century whereby professional builders would construct series of homes in the area, often designing and customizing the plans themselves. The listing of the property in the 1980s is an example measures taken by the City Council towards retaining and conserving existing Victorian neighborhoods in Toronto in that period. The building contributes to the physical integrity of the district through its residential character, original architectural details and design characteristics.

District Design/Physical Value

- Its 2 ½ storey façade contributes to the low rise predominant scale of the district.
- Its fine grain built form with a slightly raised entrance and setback from the street, with a front yard contributes to a well defined and articulated streetwall.
- Its Victorian style is evidenced by the cross gabled roof; protruding bay under front gable; segmental arch windows at second storey and segmental arch bay windows at first storey, segmental arch stained glass transom window over front door and the round arch window at front gable. The style is also supported by its architectural detailing such as the brick quoins, soldier brick voussoirs and shoulders.
- Its reflection of the influence of Italianate architecture style on historic residential buildings.
- Its surviving decorative woodwork such as decorative wood running trim and gable drop under front gable and roof eave.

District Contextual Value

- Its architectural style, its materiality and its scale contribute to the cohesiveness of the neighbourhood's built form.
- It supports the residential character of the long north-south streets.

District Historic/Associative Value

- Its narrow lot reflects the subdivision and development of the district by small scale builders.

District Social/Community Value (when applicable)

Address	375 BERKELEY ST
Period	1881
Type	Detached
Architectural Style(s)	Victorian
Storeys	2.5
Character Area	Residential Area
Heritage Status	Listed
Materials	Brick exterior cladding, decorative woodwork, and asphalt shingle roofing



Statement of Contribution

Built by James Patrick Hynes in 1881, this property is an example of the pattern of development in the mid-19th century whereby professional builders would construct series of homes in the area, often designing and customizing the plans themselves. The listing of the property in the 1980s is an example of measures taken by the City Council towards retaining and conserving existing Victorian neighborhoods in Toronto in that period. The property contributes to the physical integrity of the district through its residential character and design characteristics.

District Design/Physical Value

- Its 2 ½ storey façade contributes to the low rise predominant scale of the district.
- Its fine grain built form with a slightly raised entrance and setback from the street, with a front yard contributes to a well defined and articulated streetwall.
- Its Victorian style is evidenced by the cross gabled roof; protruding bay under front gable, and the flat headed windows; its use of brick and the surviving woodwork such as the cornice with dentils under roof eave, porch roof eave and at gable base.

District Contextual Value

- Its architectural style, its materiality and its scale contribute to the cohesiveness of the neighbourhood's built form.
- It supports the residential character of the long north-south streets.

District Historic/Associative Value

- Its narrow lot reflects the subdivision and development of the district by small scale builders.

District Social/Community Value (when applicable)

Address 376 BERKELEY ST

Period 1882

Type Detached

Architectural Style(s) Victorian

Storeys 2.5

Character Area Residential Area

Heritage Status Listed

Materials Brick exterior cladding, decorative
woodwork, and asphalt shingle roofing



Statement of Contribution

This Victorian house was built in 1882. Its listing of the property in the 1980s is an example measures taken by the City Council towards retaining and conserving existing Victorian neighborhoods in Toronto in that period. The building contributes to the physical integrity of the district through its residential character, original architectural details and design characteristics.

District Design/Physical Value

- Its 2 ½ storey façade contributes to the low rise predominant scale of the district.
- Its fine grain built form with a slightly raised entrance and setback from the street, with a front yard contributes to a well defined and articulated streetwall.
- Its Victorian style is evidenced by the cross gabled roof; flat headed bay windows under front gable, round arch window in front gable, segmental arch window at second storey above front door and the segmental arch transom window over front door. The style is also supported by its architectural detailing such as the soldier brick voussoirs and keystones; its use of brick and the surviving decorative woodwork such as the running trim with gable drop under front gable and triangular decorative wood panels under front gable.

District Contextual Value

- Its architectural style, its materiality and its scale contribute to the cohesiveness of the neighbourhood's built form.
- It supports the residential character of the long north-south streets.

District Historic/Associative Value

- Its narrow lot reflects the subdivision and development of the district by small scale builders.

District Social/Community Value (when applicable)

Address 377 BERKELEY ST

Period 1881

Type Detached

Architectural Style(s) Victorian/Italianate

Storeys 2.5

Character Area Residential Area

Heritage Status Listed

Materials Brick exterior cladding and asphalt shingle roofing



Statement of Contribution

Built by James Scott in 1881, this Victorian/Italianate property is an example of the pattern of development in the mid-19th century whereby professional builders would construct series of homes in the area, often designing and customizing the plans themselves. The listing of the property in the 1980s is an example measures taken by the City Council towards retaining and conserving existing Victorian neighborhoods in Toronto in that period. The building contributes to the physical integrity of the district through its residential character, original architectural details and design characteristics.

District Design/Physical Value

- Its 2 ½ storey façade contributes to the low rise predominant scale of the district.
- Its fine grain built form with a slightly raised entrance and setback from the street, with a front yard contributes to a well defined and articulated streetwall.
- Its Victorian style is evidenced by the cross gabled roof; segmental arch bay windows at first storey, segmental arch windows at second storey, round arch window at front gable, and the segmental arch stained glass transom window over front door. The style is also supported by its architectural detailing such as the brick quoins, soldier brick voussoirs, shoulders and keystones.

District Contextual Value

- Its architectural style, its materiality and its scale contribute to the cohesiveness of the neighbourhood's built form.
- It supports the residential character of the long north-south streets.

District Historic/Associative Value

- Its narrow lot reflects the subdivision and development of the district by small scale builders.

District Social/Community Value (when applicable)

Address 378 BERKELEY ST

Period 1882

Type Detached

Architectural Style(s) Victorian

Storeys 2.5

Character Area Residential Area

Heritage Status Listed

Materials Brick exterior cladding, decorative
woodwork, and asphalt shingle roofing



Statement of Contribution

Built by G.A. Elliott in 1882, this property is an example of the pattern of development in the mid-19th century whereby professional builders would construct series of homes in the area, often designing and customizing the plans themselves. The listing of the property in the 1980s is an example measures taken by the City Council towards retaining and conserving existing Victorian neighborhoods in Toronto in that period. The building contributes to the physical integrity of the district through its residential character, original architectural details and design characteristics.

District Design/Physical Value

- Its 2 ½ storey façade contributes to the low rise predominant scale of the district.
- Its fine grain built form with a slightly raised entrance and setback from the street, with a front yard contributes to a well defined and articulated streetwall.
- Its Victorian style is evidenced by the cross gabled roof; flat headed windows in front gable and at second storey above front door, flat headed bay windows under front gable and the segmental arch stained glass transom window over front door. The style is supported by its architectural detailing such as lintels and sills brick courses, soldier brick lintels and keystones, soldier brick voussoirs and keystones; its use of brick and the surviving decorative woodwork such as the triangular decorative wood panels under front gable and decorative wood elements on front porch pediment.

District Contextual Value

- Its architectural style, its materiality and its scale contribute to the cohesiveness of the neighbourhood's built form.
- It supports the residential character of the long north-south streets.

District Historic/Associative Value

- Its narrow lot reflects the subdivision and development of the district by small scale builders.

District Social/Community Value (when applicable)

Address 379 BERKELEY ST

Period 1901

Type Detached

Architectural Style(s) Edwardian

Storeys 2.5

Character Area Residential Area

Heritage Status Listed

Materials Brick exterior cladding and asphalt
shingle roofing



Statement of Contribution

This Edwardian detached residential property was built in 1901 by J.W. Siddall. The building contributes to the physical integrity of the district through its residential character, original architectural details and design characteristics.

District Design/Physical Value

- Its 2 ½ storey façade contributes to the low rise predominant scale of the district.
- Its fine grain built form with a slightly raised entrance and setback from the street, with a front yard contributes to a well defined and articulated streetwall.
- Its architectural detailing such as segmental arch bay windows at first and second store, flat headed windows with wood casing and soldier brick voussoirs; columns and architrave at wall gable; decorative cornice under front porch roof and bay roof.

District Contextual Value

- Its architectural style, its materiality and its scale contribute to the cohesiveness of the neighbourhood's built form.
- It supports the residential character of the long north-south streets.

District Historic/Associative Value

- Its narrow lot reflects the subdivision and development of the district by small scale builders.

District Social/Community Value (when applicable)

Address	380 BERKELEY ST
Period	1883
Type	Abutting
Architectural Style(s)	Victorian
Storeys	2.5
Character Area	Residential Area
Heritage Status	Listed
Materials	Brick exterior cladding, decorative woodwork, and asphalt shingle roofing

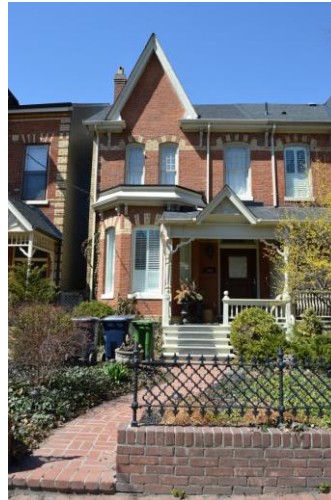

Statement of Contribution

Built by G.A. Elliott in 1883, this Victorian property is an example of the pattern of development in the mid-19th century whereby professional builders would construct series of homes in the area, often designing and customizing the plans themselves. The listing of the property in the 1980s is an example measures taken by the City Council towards retaining and conserving existing Victorian neighborhoods in Toronto in that period. The building contributes to the physical integrity of the district through its residential character, original architectural details and design characteristics.

District Design/Physical Value

- Its 2 ½ storey façade contributes to the low rise predominant scale of the district.
- Its fine grain built form with a slightly raised entrance and setback from the street, with a front yard contributes to a well defined and articulated streetwall.
- Its Victorian style is evidenced by the cross gabled roof; segmental arch windows at second storey, segmental arch bay windows at first storey, and the transom window above front door. The style is supported by its architectural detailing such as the brick banding at head of first and second storey windows, and soldier brick voussoirs; its use of brick, with woodwork such as the wooden brackets under roof eave and bay roof eave and the surviving decorative elements on front porch ceiling and pediment.

District Contextual Value

- Its architectural style, its materiality and its scale contribute to the cohesiveness of the neighbourhood's built form.
- It supports the residential character of the long north-south streets.

District Historic/Associative Value

- Its narrow lot and its construction as part of a pair of properties reflect the development of the district by small scale builders who built out short stretches of houses.

District Social/Community Value (when applicable)

Address 381 BERKELEY ST

Period 1880

Type Detached

Architectural Style(s) Victorian/Italianate

Storeys 2.5

Character Area Residential Area

Heritage Status Listed

Materials Brick exterior cladding and asphalt shingle roofing



Statement of Contribution

Built in 1880, the Victorian/Italianate property is an example of the pattern of development in the mid-19th century whereby professional builders would construct series of homes in the area, often designing and customizing the plans themselves. The listing of the property in the 1980s is an example measures taken by the City Council towards retaining and conserving existing Victorian neighborhoods in Toronto in that period. The building contributes to the physical integrity of the district through its residential character, original architectural details and design characteristics.

District Design/Physical Value

- Its 2 ½ storey façade contributes to the low rise predominant scale of the district.
- Its fine grain built form with a slightly raised entrance and setback from the street, with a front yard contributes to a well defined and articulated streetwall.
- Its Victorian style is evidenced by the cross gabled roof; segmental arch bay windows at first storey, round arch windows at second storey, round arch window at front gable, and segmental arch transom window over front door. The style is also supported by its architectural detailing such as soldier brick voussoirs, and the brick banding on the gable, and polychromatic brick patterns.

District Contextual Value

- Its architectural style, its materiality and its scale contribute to the cohesiveness of the neighbourhood's built form.
- It supports the residential character of the long north-south streets.

District Historic/Associative Value

- Its narrow lot reflects the subdivision and development of the district by small scale builders.

District Social/Community Value (when applicable)

Address 382 BERKELEY ST

Period 1883

Type Abutting

Architectural Style(s) Victorian

Storeys 2.5

Character Area Residential Area

Heritage Status Listed

Materials Brick exterior cladding, decorative
woodwork, and asphalt shingle roofing



Statement of Contribution

Built by G.A. Elliott in 1883, this Victorian property is an example of the pattern of development in the mid-19th century whereby professional builders would construct series of homes in the area, often designing and customizing the plans themselves. The listing of the property in the 1980s is an example measures taken by the City Council towards retaining and conserving existing Victorian neighborhoods in Toronto in that period. The building contributes to the physical integrity of the district through its residential character, original architectural details and design characteristics.

District Design/Physical Value

- Its 2 ½ storey façade contributes to the low rise predominant scale of the district.
- Its fine grain built form with a slightly raised entrance and setback from the street, with a front yard contributes to a well defined and articulated streetwall.
- Its Victorian style is evidenced by the cross gabled roof; segmental arch windows at second storey, Segmental arch bay windows at first storey, and the transom window above front door. The style is supported by its architectural detailing such as the polychromatic brick banding at head of first and second storey windows, and soldier brick voussoirs; its use of brick, with woodwork such as the wooden brackets under bay roof eave and roof eave and the surviving decorative elements such as the wood elements on front porch ceiling and running trim with gable drop under front gable.

District Contextual Value

- Its architectural style, its materiality and its scale contribute to the cohesiveness of the neighbourhood's built form.
- It supports the residential character of the long north-south streets.

District Historic/Associative Value

- Its narrow lot and its construction as part of a pair of properties reflect the development of the district by small scale builders who built out short stretches of houses.

District Social/Community Value (when applicable)

Address 383 BERKELEY ST

Period 1881

Type Detached

Architectural Style(s) Victorian/Italianate

Storeys 2.5

Character Area Residential Area

Heritage Status Listed

Materials Brick exterior cladding and asphalt shingle roofing



Statement of Contribution

Built in 1881, the Victorian/Italianate property is an example of the pattern of development in the mid-19th century whereby professional builders would construct series of homes in the area, often designing and customizing the plans themselves. The listing of the property in the 1980s is an example measures taken by the City Council towards retaining and conserving existing Victorian neighborhoods in Toronto in that period. The building contributes to the physical integrity of the district through its residential character, original architectural details and design characteristics.

District Design/Physical Value

- Its 2 ½ storey façade contributes to the low rise predominant scale of the district.
- Its fine grain built form with a slightly raised entrance and setback from the street, with a front yard contributes to a well defined and articulated streetwall.
- Its Victorian style is evidenced by the cross gabled roof; round arch bay windows at first storey, round arch windows at second storey, round arch transom window at second storey, round arch window at front gable, and round arch transom window over front door. The style is also supported by its architectural detailing such as soldier brick voussoirs and keystones, and polychromatic brick patterns.

District Contextual Value

- Its architectural style, its materiality and its scale contribute to the cohesiveness of the neighbourhood's built form.
- It supports the residential character of the long north-south streets.

District Historic/Associative Value

- Its narrow lot and its construction as part of a pair of properties reflect the development of the district by small scale builders who built out short stretches of houses.

District Social/Community Value (when applicable)

Address 384 BERKELEY ST

Period pre - 1884

Type Abutting

Architectural Style(s) Second Empire

Storeys 2

Character Area Residential Area

Heritage Status Under study

Materials Brick exterior cladding, decorative
woodwork, and wood shingle roofing



Statement of Contribution

This property was built as a part of a pair of houses (384-386) that share the same architectural form and details. The building is a representative example of the Second Empire style. It contributes to the physical integrity of the district through its residential character and original architectural details and design characteristics.

District Design/Physical Value

- Its 2 storey façade contributes to the low rise predominant scale of the district.
- Its fine grain built form with a slightly raised entrance and setback from the street, with a front yard contributes to a well defined and articulated streetwall.
- Its Second Empire style is evidenced by higher degree of articulation of the façade; the mansard roof; the symmetry of its façade; and the protruding mansard bay with flat headed window opening, round arch dormer windows, segmental arch transom window over front door. The style is also supported by its architectural detailing such as the stone lintels, soldier brick voussoirs, shoulders and keystones, and polychromatic brick patterns; and woodwork such as the wood brackets under mansard eaves and floating porch hood.

District Contextual Value

- Its architectural style, its materiality and its scale contribute to the cohesiveness of the neighbourhood's built form.
- It supports the residential character of the long north-south streets.

District Historic/Associative Value

- Its narrow lot and its construction as part of a pair of properties reflect the development of the district by small scale builders who built out short stretches of houses.

District Social/Community Value (when applicable)

Address 385 BERKELEY ST

Period 1881

Type Detached

Architectural Style(s) Victorian/Italianate

Storeys 2.5

Character Area Residential Area

Heritage Status Listed

Materials Brick exterior cladding, decorative
woodwork, and asphalt shingle roofing



Statement of Contribution

Built in 1881, the Victorian/Italianate property is an example of the pattern of development in the mid-19th century whereby professional builders would construct series of homes in the area, often designing and customizing the plans themselves. The listing of the property in the 1980s is an example measures taken by the City Council towards retaining and conserving existing Victorian neighborhoods in Toronto in that period. It contributes to the physical integrity of the district through its residential character and original architectural details and design characteristics.

District Design/Physical Value

- Its 2 ½ storey façade contributes to the low rise predominant scale of the district.
- Its fine grain built form with a slightly raised entrance and setback from the street, with a front yard contributes to a well defined and articulated streetwall.
- Its Victorian style is evidenced by the cross gabled roof; round arch bay windows at first storey, round arch windows at second storey, round arch window at front gable, and round arch transom window over front door. The style is also supported by its architectural detailing such as soldier brick voussoirs and keystones, and polychromatic brick patterns; and woodwork such as the wood brackets under roof eave, and the decorative wood panels under front gable.

District Contextual Value

- Its architectural style, its materiality and its scale contribute to the cohesiveness of the neighbourhood's built form.
- It supports the residential character of the long north-south streets.

District Historic/Associative Value

- Its narrow lot and its construction as part of a pair of properties reflect the development of the district by small scale builders who built out short stretches of houses.

District Social/Community Value (when applicable)

Address 386 BERKELEY ST

Period pre - 1884

Type Abutting

Architectural Style(s) Second Empire

Storeys 2

Character Area Residential Area

Heritage Status Under study

Materials Brick exterior cladding, decorative
woodwork, and wood shingle roofing



Statement of Contribution

This property was built as a part of a pair of houses (384-386) that share the same architectural form and details. The building is a representative example of the Second Empire style. It contributes to the physical integrity of the district through its residential character and original architectural details and design characteristics.

District Design/Physical Value

- Its 2 storey façade contributes to the low rise predominant scale of the district.
- Its fine grain built form with a slightly raised entrance and setback from the street, with a front yard contributes to a well defined and articulated streetwall.
- Its Second Empire style is evidenced by higher degree of articulation of the façade; the mansard roof; the symmetry of its façade and the protruding mansard bay with flat headed window opening, round arch dormer windows, segmental arch transom window over front door. The style is also supported by its architectural detailing such as the stone lintels and the soldier brick voussoirs, shoulders and keystones, and polychromatic brick patterns; and woodwork such as the wood brackets under mansard eaves and floating porch hood.

District Contextual Value

- Its architectural style, its materiality and its scale contribute to the cohesiveness of the neighbourhood's built form.
- It supports the residential character of the long north-south streets.

District Historic/Associative Value

- Its narrow lot and its construction as part of a pair of properties reflect the development of the district by small scale builders who built out short stretches of houses.

District Social/Community Value (when applicable)

Address 387 BERKELEY ST

Period 1880

Type Abutting

Architectural Style(s) Victorian/Italianate

Storeys 2.5

Character Area Residential Area

Heritage Status Listed

Materials Brick exterior cladding and asphalt shingle roofing



Statement of Contribution

Built by G. A. Elliot 1880, the Victorian/Italianate property is an example of the pattern of development in the mid-19th century whereby professional builders would construct series of homes in the area, often designing and customizing the plans themselves. The listing of the property in the 1980s is an example measures taken by the City Council towards retaining and conserving existing Victorian neighborhoods in Toronto in that period. It contributes to the physical integrity of the district through its residential character and original architectural details and design characteristics.

District Design/Physical Value

- Its 2 ½ storey façade contributes to the low rise predominant scale of the district.
- Its fine grain built form with a slightly raised entrance and setback from the street, with a front yard contributes to a well defined and articulated streetwall.
- Its Victorian style is evidenced by the cross gabled roof; segmental arch bay windows at first storey, segmental arch openings at second storey, round arch window at front gable, and segmental arch transom window over front door. The style is also supported by its architectural detailing such as soldier brick voussoirs, and keystones.

District Contextual Value

- Its architectural style, its materiality and its scale contribute to the cohesiveness of the neighbourhood's built form.
- It supports the residential character of the long north-south streets.

District Historic/Associative Value

- Its narrow lot and its construction as part of a pair of properties reflect the development of the district by small scale builders who built out short stretches of houses.

District Social/Community Value (when applicable)

Address 388 BERKELEY ST

Period 1882

Type Abutting

Architectural Style(s) Victorian/Italianate

Storeys 2.5

Character Area Residential Area

Heritage Status Listed

Materials Brick exterior cladding, decorative
woodwork, and asphalt shingle roofing



Statement of Contribution

This property was built in 1882 as a part of a pair of houses (388-390) that share the same architectural form and details. It was part of a group of properties on Berkeley Street that were listed concurrently. The listing of the property in the 1980s is an example measures taken by the City Council towards retaining and conserving existing Victorian neighborhoods in Toronto in that period. The building is a representative example of the Victorian style with an Italianate influence. It contributes to the physical integrity of the district through its residential character, original architectural details and design characteristics.

District Design/Physical Value

- Its 2 ½ storey façade contributes to the low rise predominant scale of the district.
- Its fine grain built form with a slightly raised entrance and setback from the street, with a front yard contributes to a well defined and articulated streetwall.
- Its Victorian style is evidenced by the cross gabled roof; the symmetry of its façade; the protruding bay under front gable; segmental arch windows at second storey, and the segmental arch transom window over front door. The style is also supported by its architectural detailing the soldier brick voussoirs, keystones and shoulders.

District Contextual Value

- Its architectural style, its materiality and its scale contribute to the cohesiveness of the neighbourhood's built form.
- It supports the residential character of the long north-south streets.

District Historic/Associative Value

- Its narrow lot and its construction as part of a pair of properties reflect the development of the district by small scale builders who built out short stretches of houses.

District Social/Community Value (when applicable)

Address 389 BERKELEY ST

Period 1880

Type Abutting

Architectural Style(s) Victorian/Italianate

Storeys 2.5

Character Area Residential Area

Heritage Status Listed

Materials Brick exterior cladding, decorative
woodwork, and asphalt shingle roofing



Statement of Contribution

Built by G. A. Elliot 1880, the Victorian/Italianate property is an example of the pattern of development in the mid-19th century whereby professional builders would construct series of homes in the area, often designing and customizing the plans themselves. The listing of the property in the 1980s is an example measures taken by the City Council towards retaining and conserving existing Victorian neighborhoods in Toronto in that period. It contributes to the physical integrity of the district through its residential character, original architectural details and design characteristics.

District Design/Physical Value

- Its 2 ½ storey façade contributes to the low rise predominant scale of the district.
- Its fine grain built form with a slightly raised entrance and setback from the street, with a front yard contributes to a well defined and articulated streetwall.
- Its Victorian style is evidenced by the cross gabled roof; segmental arch bay windows at first storey, segmental arch windows at second storey, round arch window at front gable, and segmental arch transom window over front door. The style is also supported by its architectural detailing such as soldier brick voussoirs, and the mid storey brick banding, and polychromatic brick patterns; and woodwork such as the decorative running trim under front gable.

District Contextual Value

- Its architectural style, its materiality and its scale contribute to the cohesiveness of the neighbourhood's built form.
- It supports the residential character of the long north-south streets.

District Historic/Associative Value

- Its narrow lot and its construction as part of a pair of properties reflect the development of the district by small scale builders who built out short stretches of houses.

District Social/Community Value (when applicable)

Address 390 BERKELEY ST

Period 1882

Type Abutting

Architectural Style(s) Victorian/Italianate

Storeys 2.5

Character Area Residential Area

Heritage Status Listed

Materials Brick exterior cladding, decorative
woodwork, and asphalt shingle roofing



Statement of Contribution

This property was built in 1882 as a part of a pair of houses (388-390) that share the same architectural form and details. It was part of a group of properties on Berkeley Street that were listed concurrently. The listing of the property in the 1980s is an example measures taken by the City Council towards retaining and conserving existing Victorian neighborhoods in Toronto in that period. The building is a representative example of the Victorian style with an Italianate influence. It contributes to the physical integrity of the district through its residential character, original architectural details and design characteristics.

District Design/Physical Value

- Its 2 ½ storey façade contributes to the low rise predominant scale of the district.
- Its fine grain built form with a slightly raised entrance and setback from the street, with a front yard contributes to a well defined and articulated streetwall.
- Its Victorian style is evidenced by the cross gabled roof; the symmetry of its façade; the protruding bay under front gable; segmental arch openings at second storey, segmental arch bay openings at first storey and the segmental arch transom window over front door. The style is also supported by its architectural detailing the soldier brick voussoirs, keystones and shoulders; and its use of brick, with decorative woodwork such as the wood running trim and gable drop under front gable.

District Contextual Value

- Its architectural style, its materiality and its scale contribute to the cohesiveness of the neighbourhood's built form.
- It supports the residential character of the long north-south streets.

District Historic/Associative Value

- Its narrow lot and its construction as part of a pair of properties reflect the development of the district by small scale builders who built out short stretches of houses.

District Social/Community Value (when applicable)

Address 391 BERKELEY ST

Period 1881

Type Detached

Architectural Style(s) Victorian/Italianate

Storeys 2.5

Character Area Residential Area

Heritage Status Listed

Materials Brick exterior cladding and asphalt shingle roofing



Statement of Contribution

Built in 1881, the Victorian/Italianate property is an example of the pattern of development in the mid-19th century whereby professional builders would construct series of homes in the area, often designing and customizing the plans themselves. The listing of the property in the 1980s is an example measures taken by the City Council towards retaining and conserving existing Victorian neighborhoods in Toronto in that period. It contributes to the physical integrity of the district through its residential character, original architectural details and design characteristics.

District Design/Physical Value

- Its 2 ½ storey façade contributes to the low rise predominant scale of the district.
- Its fine grain built form with a slightly raised entrance and setback from the street, with a front yard contributes to a well defined and articulated streetwall.
- Its Victorian style is evidenced by the cross gabled roof; segmental arch bay windows at first storey, segmental arch windows at second storey, lancet arch window at front gable, and segmental arch transom window over front door. The style is also supported by its architectural detailing such as soldier brick voussoirs, shoulders and keystones, and polychromatic brick patterns.

District Contextual Value

- Its architectural style, its materiality and its scale contribute to the cohesiveness of the neighbourhood's built form.
- It supports the residential character of the long north-south streets.

District Historic/Associative Value

- Its narrow lot reflects the subdivision and development of the district by small scale builders.

District Social/Community Value (when applicable)

Address 393 BERKELEY ST

Period 1882

Type Detached

Architectural Style(s) Victorian/Gothic Revival

Storeys 2.5

Character Area Residential Area

Heritage Status Listed

Materials Brick exterior cladding, decorative
woodwork, and slate shingle roofing



Statement of Contribution

Built by Grant Halliwell in 1882, the Victorian/Gothic Revival style property is an example of the pattern of development in the mid-19th century whereby professional builders would construct series of homes in the area, often designing and customizing the plans themselves. The listing of the property in the 1980s is an example measures taken by the City Council towards retaining and conserving existing Victorian neighborhoods in Toronto in that period. It contributes to the physical integrity of the district through its residential character, original architectural details and design characteristics.

District Design/Physical Value

- Its 2 ½ storey façade contributes to the low rise predominant scale of the district.
- Its fine grain built form with a slightly raised entrance and setback from the street, with a front yard contributes to a well defined and articulated streetwall.
- Its Victorian style is evidenced by the cross gabled roof; segmental arch bay windows at first storey, round arch windows at second storey, round arch window at front gable, and rectangular transom window over front door. The style is also supported by its architectural detailing such as soldier brick voussoirs, and the mid storey brick banding, and polychromatic brick patterns; and woodwork such as the decorative triangle panned under gable eaves.

District Contextual Value

- Its architectural style, its materiality and its scale contribute to the cohesiveness of the neighbourhood's built form.
- It supports the residential character of the long north-south streets.

District Historic/Associative Value

- Its narrow lot reflects the subdivision and development of the district by small scale builders.

District Social/Community Value (when applicable)

Central Hospital Lane

Address 15 CENTRAL HOSPITAL LANE

Period pre - 1890

Type Detached

Architectural Style(s) Vernacular

Storeys 2

Character Area Residential Area

Heritage Status Under study

Materials Brick exterior cladding



Statement of Contribution

This property was initially built as a stable and has been converted to a residential property. Its simple brick construction and its siting along a laneway contribute to the understanding of its initial use. It contributes to the physical integrity of the district through its brick construction and its connection to the residences facing Seaton Street.

District Design/Physical Value

- The property reflects the predominant use of brick in the district.

District Contextual Value

- Despite alterations, its initial use as a stable which is linked to the residential character of the long north-south streets.

District Historic/Associative Value

- Its severance from the properties in the front illustrates a pattern of development that includes subdivision of larger properties over time as the city developed.

District Social/Community Value (when applicable)

- The building's transformation into housing contributes to a long standing mixture of housing typologies that reflect the historic socio-economic diversity of the area.

Address 17 CENTRAL HOSPITAL LANE

Period 1933

Type Detached

Architectural Style(s) Vernacular

Storeys 1

Character Area Residential Area

Heritage Status Under study

Materials Brick exterior cladding and metal windows



Statement of Contribution

This property was built or altered for commercial purposes in the 1930s at the rear of a residential property facing Seaton Street. Its brick masonry over the doors and windows facing its lateral yard contribute to the physical integrity of the district.

District Design/Physical Value

- The property reflects the predominant use of brick in the district.

District Contextual Value

- Its materiality contributes to the cohesiveness of the neighbourhood's built form.

District Historic/Associative Value

- Its severance from the properties in the front illustrates a pattern of development that includes the subdivision of larger properties over time as the city developed.

District Social/Community Value (when applicable)

Dundas Street East

Address 330 DUNDAS ST E

Period pre - 1884

Type Row

Architectural Style(s) Victorian

Storeys 2.5

Character Area Commercial Area

Heritage Status Under study

Materials Brick exterior cladding, decorative
woodwork, and asphalt shingle roofing



Statement of Contribution

This Victorian property was initially constructed as part of a series of row houses (328-336). This series of formerly individual buildings have been combined and unified with a rear addition. It contributes to the physical integrity of the district through its residential character, original architectural details and design characteristics.

District Design/Physical Value

- Its 2 ½ storey façade with a front setback contributes to the low rise predominant scale of the district and to the streetwall.
- It's Victorian style is evidenced by the protruding bay with under front gable; and masonry elements such as the brick voussoirs above the segmental arch windows; and the decorative wood elements such as the wood fascia, gable drop and panels, and bracketed wood cornice between the first and second storeys.

District Contextual Value

- Its architectural style, its materiality and its scale contribute to the cohesiveness of the neighbourhood's built form.
- It supports the mixed-use character of the east-west commercial streets.

District Historic/Associative Value

- Its narrow lot and its construction as part of a series of properties reflect the development of the district by small scale builders who built out short stretches of houses.

District Social/Community Value (when applicable)

- Its renovation for use as community housing which reflects the historic socio-economic diversity of the district.

Address 331 DUNDAS ST E

Period pre - 1884

Type Row

Architectural Style(s) Edwardian

Storeys 2.5

Character Area Commercial Area

Heritage Status Under study

Materials Brick exterior cladding, decorative
woodwork, and asphalt shingle roofing



Statement of Contribution

This property was built as part of a series of three row houses (331-335) built on the same model in the Edwardian style. It contributes to the physical integrity of the district through its residential character, original architectural details and design characteristics.

District Design/Physical Value

- Its 2 ½ storey façade contributes to the low rise predominant scale of the district and to the streetwall.
- Its Edwardian style of bay and gable house is evidenced by the protruding bay; the brick archway and balcony over the entrance; flat headed windows under the dormer; stone sills and lintels. The style is also supported by its architectural detailing such as the decorative wood elements on the balcony and the dormer; as well as the extant stained glass transom window in the flat headed bay window at the first storey.

District Contextual Value

- Its architectural style, its materiality and its scale contribute to the cohesiveness of the neighbourhood's built form.
- It supports the mixed-use character of the east-west commercial streets.

District Historic/Associative Value

- Its narrow lot and its construction as part of a series of properties reflect the development of the district by small scale builders who built out short stretches of houses.

District Social/Community Value (when applicable)

Address 333 DUNDAS ST E

Period pre - 1884

Type Row

Architectural Style(s) Edwardian

Storeys 2.5

Character Area Commercial Area

Heritage Status Under study

Materials Brick exterior cladding, decorative
woodwork, and asphalt shingle roofing



Statement of Contribution

This property was built as part of a series of three row houses (331-335) built on the same model in the Edwardian style. It contributes to the physical integrity of the district through its residential character, original architectural details and design characteristics.

District Design/Physical Value

- Its 2 ½ storey façade contributes to the low rise predominant scale of the district and to the streetwall.
- Its Edwardian style of bay and gable houses evidenced by the protruding bay; the Juliet balcony over the entrance; flat headed windows under the dormer; stone sills and lintels. The style is also supported by its architectural detailing such as the decorative wood elements below roof eaves; as well as the extant stained glass transom window in the flat headed bay window at the first storey.

District Contextual Value

- Its architectural style, its materiality and its scale contribute to the cohesiveness of the neighbourhood's built form.
- It supports the mixed-use character of the east-west commercial streets.

District Historic/Associative Value

- Its narrow lot and its construction as part of a series of properties reflect the development of the district by small scale builders who built out short stretches of houses.

District Social/Community Value (when applicable)

Address 335 DUNDAS ST E

Period pre - 1884

Type Row

Architectural Style(s) Edwardian

Storeys 2.5

Character Area Commercial Area

Heritage Status Under study

Materials Brick exterior cladding, decorative
woodwork, and asphalt shingle roofing

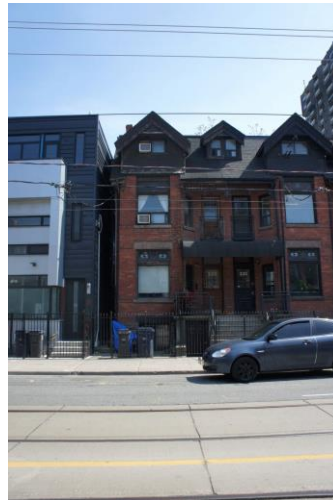

Statement of Contribution

This property was built as part of a series of three row houses (331-335) built on the same model in the Edwardian style. It contributes to the physical integrity of the district through its residential character, original architectural details and design characteristics.

District Design/Physical Value

- Its 2 ½ storey façade contributes to the low rise predominant scale of the district and to the streetwall.
- Its Edwardian style of bay and gable houses evidenced by the protruding bay; the Juliet over the entrance; flat headed windows under the dormer; stone sills and lintels. The style is also supported by its architectural detailing such as the decorative wood elements below roof eaves; as well as the extant stained glass transom window in the flat headed bay window at the first storey.

District Contextual Value

- Its materiality and its scale contribute to the cohesiveness of the neighbourhood's built form.
- It supports the mixed-use character of the east-west commercial streets.

District Historic/Associative Value

- Its narrow lot and its construction as part of a series of properties reflect the development of the district by small scale builders who built out short stretches of houses.

District Social/Community Value (when applicable)

Address	336 DUNDAS ST E
Period	pre - 1884
Type	Detached
Architectural Style(s)	Victorian
Storeys	2.5
Character Area	Commercial Area
Heritage Status	Under study
Materials	Brick exterior cladding, half timbering and decorative woodwork, and asphalt shingle roofing



Statement of Contribution

This property was built as a detached residential property in the Victorian style. It contributes to the physical integrity of the district through its residential character, original architectural details and design characteristics.

District Design/Physical Value

- Its 2 ½ storey façade contributes to the low rise predominant scale of the district and to the streetwall.
- Its Victorian architectural style is evidenced by its front gable with three bays, protruding cross gable at rear, voussoirs over segmental arch windows, stone sills, gable front wood panel decoration, former flat headed entrance now used as window on first storey.

District Contextual Value

- Its architectural style, its materiality and its scale contribute to the cohesiveness of the neighbourhood's built form.
- It supports the mixed-use character of the east-west commercial streets.

District Historic/Associative Value

- Its lot reflects the subdivision and development of the district.

District Social/Community Value (when applicable)

- Its use by Street House Community Nursing reflects the existing and historic institutions that have served the neighbourhood.

Address	340 DUNDAS ST E
Period	pre - 1884
Type	Row
Architectural Style(s)	Victorian
Storeys	2
Character Area	Commercial Area
Heritage Status	Under study
Materials	Brick exterior cladding and asphalt shingle roofing

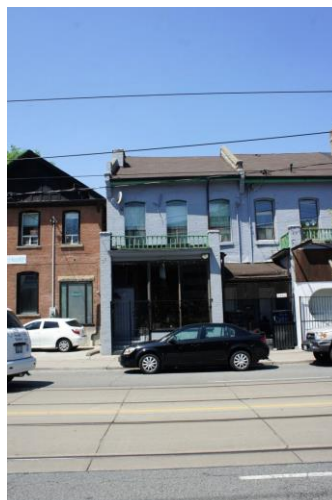

Statement of Contribution

This property was originally built on the same plan as the neighbouring property (340-344). Despite alterations including the addition of a first storey storefront, the second storey reveals its initially residential character with an ample front setback. This building illustrates the evolution of Dundas Street East as it assumed a more commercial role as of the late 19th century.

District Design/Physical Value

- Its 2 storey façade contributes to the low rise predominant scale of the district and to the streetwall.
- Its Victorian style is evidenced by the extant architectural details on the second storey such as segmental arch windows with brick voussoirs, the low rise slope of the cross gabled roof, the pronounced party walls and corbels.

District Contextual Value

- Its incorporation of a ground level storefront supports the mixed-use character of the east-west commercial streets in the district.

District Historic/Associative Value

- Its narrow lot and its construction as part of a pair of properties reflect the development of the district by small scale builders who built out short stretches of houses.

District Social/Community Value (when applicable)

Address 343 DUNDAS ST E

Period pre-1884

Type Abutting

Architectural Style(s) Vernacular

Storeys 2

Character Area Commercial Area

Heritage Status Under study

Materials Stucco and siding, and asphalt shingle roofing



Statement of Contribution

This property was built as a part of a pair of mixed-use structures (343-345), built in the Vernacular style. This building has a storefront at ground level and a residential upper storey and reflects the mixed-use nature of Dundas Street East as it developed in the late 19th century. The property expresses the interplay residential and commercial architecture, blending elements of both typologies, which reflects Victorian sensibilities of appropriate design for specific uses, especially within neighbourhood contexts.

District Design/Physical Value

- Its 2 storey façade contributes to the low rise predominant scale of the district and to the streetwall.
- Its alignment with the neighbouring series of properties contributes to the proportion of the streetwall to the street.

District Contextual Value

- Its incorporation of a ground level storefront supports the mixed-use character of the east-west commercial streets in the district.

District Historic/Associative Value

- Its narrow lot and its construction as part of a pair of properties reflect the development of the district by small scale builders who built out short stretches of houses.

District Social/Community Value (when applicable)

Address	342-344 DUNDAS ST E
Period	pre - 1884
Type	Row
Architectural Style(s)	Victorian
Storeys	2
Character Area	Commercial Area
Heritage Status	Under study
Materials	Brick exterior cladding and asphalt shingle roofing



Statement of Contribution

This property was originally built on the same plan as the neighbouring property (340-344). Despite alterations including the addition of a first storey storefront, the second storey reveals its initially residential character with an ample front setback. This building illustrates the evolution of Dundas Street East as it assumed a more commercial role as of the late 19th century.

District Design/Physical Value

- Its 2 storey façade contributes to the low rise predominant scale of the district and to the streetwall.
- Its Victorian style is evidenced by the extant architectural details on the second storey such as segmental arch windows with brick voussoirs, the low rise slope of the cross gabled roof, the pronounced party walls and corbels.

District Contextual Value

- Its incorporation of a ground level storefront supports the mixed-use character of the east-west commercial streets in the district.

District Historic/Associative Value

- Its narrow lot and its construction as part of a pair of properties reflect the development of the district by small scale builders who built out short stretches of houses.

District Social/Community Value (when applicable)

Address 345 DUNDAS ST E

Period pre-1884

Type Abutting

Architectural Style(s) Vernacular

Storeys 2

Character Area Commercial Area

Heritage Status Under study

Materials Stucco and siding, and asphalt shingle roofing



Statement of Contribution

This property was built as a part of a pair of mixed-use structures (343-345), built in the Vernacular style. This building has a storefront at ground level and a residential upper storey and reflects the mixed-use nature of Dundas Street East as it developed in the late 19th century. The property expresses the interplay residential and commercial architecture, blending elements of both typologies, which reflects Victorian sensibilities of appropriate design for specific uses, especially within neighbourhood contexts.

District Design/Physical Value

- Its 2 storey façade contributes to the low rise predominant scale of the district and to the streetwall.
- Its alignment with the neighbouring series of properties contributes to the proportion of the streetwall to the street.

District Contextual Value

- Its incorporation of a ground level storefront supports the mixed-use character of the east-west commercial streets in the district.

District Historic/Associative Value

- Its narrow lot and its construction as part of a pair of properties reflect the development of the district by small scale builders who built out short stretches of houses.

District Social/Community Value (when applicable)

Address 346 DUNDAS ST E

Period pre - 1884

Type Abutting

Architectural Style(s) Victorian/Italianate

Storeys 2.5

Character Area Commercial Area

Heritage Status Under study

Materials Brick exterior cladding, wood storefront, and asphalt shingle roofing



Statement of Contribution

This property was built as a mixed-use structure drawing on details from both Victorian and Italianate styles. This building has a storefront at ground level and residential upper storeys and reflects the mixed-use nature of Dundas Street East as it developed in the late 19th century. The property expresses the interplay residential and commercial architecture, blending elements of both typologies, which reflects Victorian sensibilities of appropriate design for specific uses, especially within neighbourhood contexts. It contributes to the physical integrity of the district through its mixed-use character, original architectural details and design characteristics.

This property includes a Historic Storefront.

District Design/Physical Value

- Its 2 ½ storey façade contributes to the low rise predominant scale of the district and to the streetwall.
- Its blending of Victorian and Italianate architectural styles is evidenced by the wooden pier with brackets under a wood cornice crowning the wooden storefront, and the hierarchy of windows with segmental arch openings at second storey with brick voussoirs and shoulders and round arch windows at third storey with brick voussoir.

District Contextual Value

- Its architectural style, its materiality and its scale contribute to the cohesiveness of the neighbourhood's built form.
- Its incorporation of a ground level storefront supports the mixed-use character of the east-west commercial streets in the district.

District Historic/Associative Value

- Its construction as a mixed-use building on a corner lot reflects its position on an east-west commercial street with consistent character.

District Social/Community Value (when applicable)

Address	358 DUNDAS ST E
Period	1867
Type	Row
Architectural Style(s)	Georgian Revival
Storeys	3.5
Character Area	Commercial Area
Heritage Status	Designated Part IV
Materials	Brick exterior cladding, stone foundation, and asphalt shingle roofing



Statement of Contribution

This property is part of a pair of row houses (358-364) that were built in 1867 in the Georgian Revival style. Mirror images of each other, despite modifications to the entryways and their subdivision, their form, massing and their materiality express their initial form. The properties were designated under Title IV by the City of Toronto in 1979. It contributes to the physical integrity of the district through its residential character, original architectural details and design characteristics.

District Design/Physical Value

- Its 3 ½ storey façade and front setback contribute to the low rise predominant scale of the district and to the streetwall.
- Its Georgian Revival style is evidenced by the brick masonry with polychrome details, the flat headed windows with stone lintels and keystones, and the stone basement.

District Contextual Value

- Its architectural style, its materiality and its scale contribute to the cohesiveness of the neighbourhood's built form.
- It supports the mixed-use character of the east-west commercial streets.

District Historic/Associative Value

- Its narrow lot and its construction as part of a pair of properties reflect the development of the district by small scale builders who built out short stretches of houses.

District Social/Community Value (when applicable)

Address 358 R DUNDAS ST E

Period pre - 1884

Type Row

Architectural Style(s) Georgian Revival

Storeys 2.5

Character Area Commercial Area

Heritage Status Under study

Materials Brick and stucco exterior cladding



Statement of Contribution

This property was built as a carriage house (for 358 to 364 Dundas Street East) incorporating secondary residential spaces. While it is sited at the back of the property, it demonstrates the relationship between the main house sited along the street, and secondary buildings located at the back of the lot.

District Design/Physical Value

- The property reflects the predominant use of brick in the district.
- The building illustrates the predominance of gabled roofs, even for secondary buildings.

District Contextual Value

- Its materiality and its scale contribute to the cohesiveness of the neighbourhood's built form.
- It supports the mixed-use character of the east-west commercial streets.

District Historic/Associative Value

- Its siting at the back of the property is connected to the laneway, whose I shaped configuration reflects the original Park Lot orientation.

District Social/Community Value (when applicable)

- Its inclusion of a residential unit above the garage reflects the historic economic diversity in the area and the diversity of the area.

Address	360 DUNDAS ST E
Period	1867
Type	Row
Architectural Style(s)	Georgian Revival
Storeys	3.5
Character Area	Commercial Area
Heritage Status	Designated Part IV
Materials	Brick exterior cladding, stone foundation, and asphalt shingle roofing



Statement of Contribution

This property is part of a pair of row houses (358-364) that were built in 1867 in the Georgian Revival style. Mirror images of each other, despite modifications to the entryways and their subdivision, their form, massing and their materiality express their initial form. The properties were designated under Title IV by the City of Toronto in 1979. It contributes to the physical integrity of the district through its residential character, original architectural details and design characteristics.

District Design/Physical Value

- Its 3 ½ storey façade and front setback contribute to the low rise predominant scale of the district and to the streetwall.
- Its Georgian Revival style is evidenced by the brick masonry with polychrome details, brick insets under the bay windows and stone lintels, as well as the flat headed windows with stone lintels and keystones, and the stone basement.

District Contextual Value

- Its architectural style, its materiality and its scale contribute to the cohesiveness of the neighbourhood's built form.
- It supports the mixed-use character of the east-west commercial streets.

District Historic/Associative Value

- Its narrow lot and its construction as part of a pair of properties reflect the development of the district by small scale builders who built out short stretches of houses.

District Social/Community Value (when applicable)

Address	362 DUNDAS ST E
Period	1867
Type	Row
Architectural Style(s)	Georgian Revival
Storeys	3.5
Character Area	Commercial Area
Heritage Status	Designated Part IV
Materials	Brick exterior cladding, stone foundation, and asphalt shingle roofing



Statement of Contribution

This property is part of a pair of row houses (358-364) that were built in 1867 in the Georgian Revival style. Mirror images of each other, despite modifications to the entryways and their subdivision, their form, massing and their materiality express their initial form. The properties were designated under Title IV by the City of Toronto in 1979. It contributes to the physical integrity of the district through its residential character, original architectural details and design characteristics.

District Design/Physical Value

- Its 3 ½ storey façade and front setback contribute to the low rise predominant scale of the district and to the streetwall.
- Its Georgian Revival style is evidenced by the brick masonry with polychrome details, brick insets under the bay windows and stone lintels, as well as the flat headed windows with stone lintels and keystones, and the stone basement.

District Contextual Value

- Its architectural style, its materiality and its scale contribute to the cohesiveness of the neighbourhood's built form.
- It supports the mixed-use character of the east-west commercial streets.

District Historic/Associative Value

- Its narrow lot and its construction as part of a pair of properties reflect the development of the district by small scale builders who built out short stretches of houses.

District Social/Community Value (when applicable)

Address	364 DUNDAS ST E
Period	1875
Type	Row
Architectural Style(s)	Georgian Revival
Storeys	3.5
Character Area	Commercial Area
Heritage Status	Designated Part IV
Materials	Brick exterior cladding, stone foundation, and asphalt shingle roofing



Statement of Contribution

This property is part of a pair of row houses (358-364) that were built in 1867 in the Georgian Revival style. Mirror images of each other, despite modifications to the entryways and their subdivision, their form, massing and their materiality express their initial form. The properties were designated under Title IV by the City of Toronto in 1979. It contributes to the physical integrity of the district through its residential character, original architectural details and design characteristics.

District Design/Physical Value

- Its 3 ½ storey façade and front setback contribute to the low rise predominant scale of the district and to the streetwall.
- Its Georgian Revival style is evidenced by the brick masonry with polychrome details, the flat headed windows with stone lintels and keystones, and the stone basement.

District Contextual Value

- Its architectural style, its materiality and its scale contribute to the cohesiveness of the neighbourhood's built form.
- It supports the mixed-use character of the east-west commercial streets.

District Historic/Associative Value

- Its narrow lot and its construction as part of a pair of properties reflect the development of the district by small scale builders who built out short stretches of houses.

District Social/Community Value (when applicable)

Address 365 DUNDAS ST E

Period 1942

Type Detached

Architectural Style(s) Stripped Classical

Storeys 2

Character Area Commercial Area

Heritage Status Identified for further research

Materials Brick and cast stone exterior cladding



Statement of Contribution

This property was built in 1939 for the Hermant family to house the Imperial Optical Factory. Designed by architect Benjamin Brown drawing on Art Deco elements in Stripped Classical style, it occupies an entire block face. Its industrial form is reflected in the simplicity of its masonry and the placement of openings that follow the initial function of different spaces within the structure. Its industrial character reflects a period where industrial developments moved into the district between 1920 and 1945. It contributes to the physical integrity of the district through its industrial character, original architectural details and design characteristics.

District Design/Physical Value

- Its 2 storey façade and front setback contribute to the low rise predominant scale of the district and to a well defined and articulated streetwall.
- The building maintains a similar relationship between the proportion of the streetwall to the street to the residential constructions from the 19th century also found along Dundas Street East.

District Contextual Value

- It supports the mixed-use character of the east-west commercial streets.

District Historic/Associative Value

- The location on an entire block face maintains the pattern of I-configuration laneways that reflect the original Park Lot orientations.
- It illustrates the pattern of industries that moved into the district in the early 20th century.

District Social/Community Value (when applicable)

Address 366 DUNDAS ST E

Period 1875

Type Row

Architectural Style(s) Georgian Revival

Storeys 2.5

Character Area Commercial Area

Heritage Status Designated Part IV

Materials Brick exterior cladding, decorative
woodwork, and asphalt shingle roofing



Statement of Contribution

This property is part of a pair of row houses (366-368) that were built in 1875 in the Georgian Revival style. Mirror images of each other, the shared colonnade porch and the landscaped setback contributes to their residential expression. The properties were designated under Title IV by the City of Toronto in 1979. It contributes to the physical integrity of the district through its residential character, original architectural details and design characteristics.

District Design/Physical Value

- Its 2 ½ storey façade and front setback contribute to the low rise predominant scale of the district and to the streetwall.
- Their Georgian Revival style is evidenced by the flat headed windows with polychromatic soldier brick voussoirs; and decorative wood accents such as the front colonnade porch and dormer windows in cross gabled roof.

District Contextual Value

- Its architectural style, its materiality and its scale contribute to the cohesiveness of the neighbourhood's built form.
- It supports the mixed-use character of the east-west commercial streets.

District Historic/Associative Value

- Its narrow lot and its construction as part of a pair of properties reflect the development of the district by small scale builders who built out short stretches of houses.

District Social/Community Value (when applicable)

Address 368 DUNDAS ST E

Period 1875

Type Row

Architectural Style(s) Georgian Revival

Storeys 2.5

Character Area Commercial Area

Heritage Status Designated Part IV

Materials Brick exterior cladding, decorative
woodwork, and asphalt shingle roofing



Statement of Contribution

This property is part of a pair of row houses (366-368) that were built in 1875 in the Georgian Revival style. Mirror images of each other, the shared colonnade porch and the landscaped setback contributes to their residential expression. The properties were designated under Title IV by the City of Toronto in 1979. It contributes to the physical integrity of the district through its residential character, original architectural details and design characteristics.

District Design/Physical Value

- Its 2 ½ storey façade and front setback contribute to the low rise predominant scale of the district and to the streetwall.
- Their Georgian Revival style is evidenced by the red brick masonry flat headed windows yellow soldier brick voussoirs, front colonnade porch and dormer windows in cross gabled roof.

District Contextual Value

- Its architectural style, its materiality and its scale contribute to the cohesiveness of the neighbourhood's built form.
- It supports the mixed-use character of the east-west commercial streets.

District Historic/Associative Value

- Its narrow lot and its construction as part of a pair of properties reflect the development of the district by small scale builders who built out short stretches of houses.

District Social/Community Value (when applicable)

Address	370 DUNDAS ST E
Period	1875
Type	Abutting
Architectural Style(s)	Italianate
Storeys	2.5
Character Area	Commercial Area
Heritage Status	Designated Part IV
Materials	Brick exterior cladding, decorative woodwork, and asphalt shingle roofing



Statement of Contribution

This residential property was built in 1875 in the Italianate style. The property was designated under Title IV in 1979. Its siting, setback from Dundas Street East and its alignment with the neighbouring properties as well as its landscaped front yard express its more upper class nature. It contributes to the physical integrity of the district through its residential character, original architectural details and design characteristics.

District Design/Physical Value

- Its 2 ½ storey façade and front setback contribute to the low rise predominant scale of the district and to the streetwall.
- Its Italianate style is evidenced by the brick lintel course at second and third storey and sill course at third storey; as well as segmental arch bay windows at first and second storeys and transom window over front door, round arch window in gable wall dormer. The style is also supported by the wood cornice with brackets above second storey and decorative wood running trim with brackets under gable dormer.
- Its style reflects the concentration of Second Empire and Italianate buildings on east-west commercial streets.

District Contextual Value

- Its architectural style, its materiality and its scale contribute to the cohesiveness of the neighbourhood's built form.
- It supports the mixed-use character of the east-west commercial streets.

District Historic/Associative Value

- Its narrow lot reflects the subdivision and development of the district by small scale builders.

District Social/Community Value (when applicable)

Address 374 DUNDAS ST E

Period pre - 1884

Type Abutting

Architectural Style(s) Victorian/Italianate

Storeys 2.5

Character Area Commercial Area

Heritage Status Under study

Materials Brick exterior cladding, wood storefront, and asphalt shingle roofing



Statement of Contribution

This property was built as a mixed-use structure, drawing on details from both Victorian and Italianate styles. This building has a storefront at ground level and residential upper storeys and reflects the mixed-use nature of Dundas Street East as it developed in the late 19th century. The property expresses the interplay residential and commercial architecture, blending elements of both typologies, which reflects Victorian sensibilities of appropriate design for specific uses, especially within neighbourhood contexts. It contributes to the physical integrity of the district through its mixed-use character, original architectural details and design characteristics.

This property includes a Historic Storefront.

District Design/Physical Value

- Its 2 ½ storey façade contributes to the low rise predominant scale of the district and to the streetwall.
- Its blending of Victorian and Italianate architectural styles is evidenced by the wooden storefront at the first storey; and the hierarchy of windows with segmental arch openings at second storey and round arch window at third storey. The style is also supported by its lintel banding and soldier voussoirs over the windows; and the decorative running boards.

District Contextual Value

- Its architectural style, its materiality and its scale contribute to the cohesiveness of the neighbourhood's built form.
- Its incorporation of a ground level storefront supports the mixed-use character of the east-west commercial streets in the district.

District Historic/Associative Value

- Its construction as a mixed-use building on a corner lot reflects its position on an east-west commercial street with consistent character.

District Social/Community Value (when applicable)

Address 376 DUNDAS ST E

Period pre - 1884

Type Abutting

Architectural Style(s) Second Empire

Storeys 3

Character Area Commercial Area

Heritage Status Identified for further research

Materials Stucco exterior cladding and asphalt shingle roofing



Statement of Contribution

This property was built as a mixed-use structure in the Second Empire style. This building included commercial spaces at ground level with more residential upper storeys. A Victorian bay and gable house was annexed and integrated to the property (formerly 380 Dundas Street East).

District Design/Physical Value

- Its 3 storey façade contributes to the low rise predominant scale of the district and to the streetwall.
- Its Second Empire style is evidenced by its mansard roof with dormers.
- Its style reflects the concentration of Second Empire and Italianate buildings on east-west commercial streets.

District Contextual Value

- It supports the mixed-use character of the east-west commercial streets.

District Historic/Associative Value

- Its narrow lot reflects the subdivision and development of the district by small scale builders.

District Social/Community Value (when applicable)

Address 377 DUNDAS ST E

Period pre - 1899

Type Abutting

Architectural Style(s) Italianate

Storeys 3

Character Area Commercial Area

Heritage Status Under study

Materials Brick exterior cladding, wood storefront, and asphalt shingle roofing



Statement of Contribution

This property was built as a mixed-use structure, drawing on details from Italianate style. This building has a storefront at ground level and residential upper storeys and reflects the mixed-use nature of Dundas Street East as it developed in the late 19th century. The property expresses the interplay residential and commercial architecture, blending elements of both typologies, which reflects Victorian sensibilities of appropriate design for specific uses, especially within neighbourhood contexts. It contributes to the physical integrity of the district through its mixed-use character, original architectural details and design characteristics. This property includes a Historic Storefront.

District Design/Physical Value

- Its 3 storey façade contributes to the low rise predominant scale of the district and to the streetwall.
- Its Italianate architectural style is evidenced by masonry details such as brick insets second storey central bay, brick piers separating bays at second storey and second storey sill course, its central gable front set into a mansard roof. The wooden storefront with signage cornice at the first storey and the windows which include flat headed and segmental arch windows at the second storey and flat headed and round dormer windows also contribute to the style.
- Its style reflects the concentration of Second Empire and Italianate buildings on east-west commercial streets.

District Contextual Value

- Its architectural style, its materiality and its scale contribute to the cohesiveness of the neighbourhood's built form.
- Its incorporation of a ground level storefront supports the mixed-use character of the east-west commercial streets in the district.

District Historic/Associative Value

- Its construction as a mixed-use building on a corner lot reflects its position on an east-west commercial street with consistent character.

District Social/Community Value (when applicable)

Address 382 DUNDAS ST E

Period pre - 1884

Type Row

Architectural Style(s) Victorian/Italianate

Storeys 2.5

Character Area Commercial Area

Heritage Status Under study

Materials Brick exterior cladding and asphalt shingle roofing

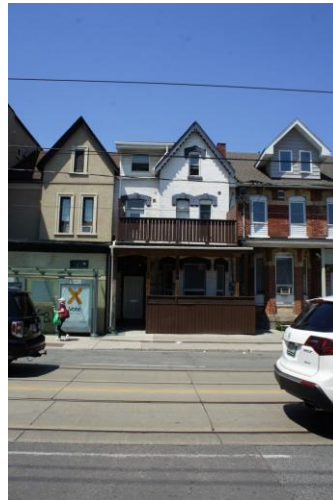

Statement of Contribution

This property was built as a part of a pair of houses, blending elements of Victorian and Italianate styles. Its style and massing reflects the mixed-use nature of Dundas Street East as it developed in the late 19th century. Despite alterations, the initial volume of the row house is still readable in the landscape, which contributes to the physical integrity of the district.

District Design/Physical Value

- Its 2 ½ storey façade contributes to the low rise predominant scale of the district and to the streetwall.
- The roof profile contributes to the datum lines and rhythm created by the soffits punctuated with front gables.
- Its Victorian and Italianate styles is evidenced by the its cross gabled roof with a protruding bay under front gable; with masonry details such as the brick voussoirs and shoulders with keystones over the openings; and decorative running trim under the front gable.

District Contextual Value

- Its materiality and its scale contribute to the cohesiveness of the neighbourhood's built form.
- It supports the mixed-use character of the east-west commercial streets.

District Historic/Associative Value

- Its narrow lot and its construction as part of a pair of properties reflect the development of the district by small scale builders who built out short stretches of houses.

District Social/Community Value (when applicable)

Address	386 DUNDAS ST E
Period	pre - 1884
Type	Abutting
Architectural Style(s)	Italianate
Storeys	2.5
Character Area	Commercial Area
Heritage Status	Under study
Materials	Brick exterior cladding and asphalt shingle roofing



Statement of Contribution

This property was built as a part of a pair of houses (386-388) in the Italianate style as a mirror image of its neighbouring property. It contributes to the physical integrity of the district through its residential character, original architectural details and design characteristics.

District Design/Physical Value

- Its 2 ½ storey façade contributes to the low rise predominant scale of the district and to the streetwall.
- The roof profile contributes to the datum lines and rhythm created by the soffits punctuated with front gables.
- Its Italianate styles is evidenced by the its cross gabled roof with a protruding bay; polychrome masonry details such as the brick voussoirs, shoulders with keystones and the lintel courses, the inset panels under the windows in the bay; and the segmental arch openings; and decorative wood elements under the portico.
- Its style reflects the concentration of Second Empire and Italianate buildings on east-west commercial streets.

District Contextual Value

- Its architectural style, its materiality and its scale contribute to the cohesiveness of the neighbourhood's built form.
- It supports the mixed-use character of the east-west commercial streets.

District Historic/Associative Value

- Its narrow lot and its construction as part of a pair of properties reflect the development of the district by small scale builders who built out short stretches of houses.

District Social/Community Value (when applicable)

Address	388 DUNDAS ST E
Period	pre - 1884
Type	Abutting
Architectural Style(s)	Italianate
Storeys	2.5
Character Area	Commercial Area
Heritage Status	Under study
Materials	Brick exterior cladding and asphalt shingle roofing



Statement of Contribution

This property was built as part of a pair of houses (386-388) in the Italianate style as a mirror image of its neighbouring property. It contributes to the physical integrity of the district through its residential character, original architectural details and design characteristics.

District Design/Physical Value

- Its 2 ½ storey façade contributes to the low rise predominant scale of the district and to the streetwall.
- The roof profile contributes to the datum lines and rhythm created by the soffits punctuated with front gables.
- Its Italianate style is evidenced by its cross gabled roof with a protruding bay; masonry details such as the brick voussoirs, shoulders with keystones; and the segmental arch openings; and decorative wood elements under the portico.
- Its style reflects the concentration of Second Empire and Italianate buildings on east-west commercial streets.

District Contextual Value

- Its architectural style, its materiality and its scale contribute to the cohesiveness of the neighbourhood's built form.
- It supports the mixed-use character of the east-west commercial streets.

District Historic/Associative Value

- Its narrow lot and its construction as part of a pair of properties reflect the development of the district by small scale builders who built out short stretches of houses.

District Social/Community Value (when applicable)

Address	390 DUNDAS ST E
Period	pre - 1884
Type	Abutting
Architectural Style(s)	Victorian
Storeys	2.5
Character Area	Commercial Area
Heritage Status	Under study
Materials	Brick and shingle exterior cladding, and asphalt shingle roofing



Statement of Contribution

This residential property was built in the Victorian style. It contributes to the physical integrity of the district through its residential character, original architectural details and design characteristics.

District Design/Physical Value

- Its 2 ½ storey façade contributes to the low rise predominant scale of the district and to the streetwall.
- The roof profile contributes to the datum lines and rhythm created by the soffits punctuated with front gables.
- Its Victorian style is evidenced by its cross gable with gable dormer finished in wood shingles and its protruding bay and its finish in brick on the first two storeys.

District Contextual Value

- Its architectural style, its materiality and its scale contribute to the cohesiveness of the neighbourhood's built form.
- It supports the mixed-use character of the east-west commercial streets.

District Historic/Associative Value

- Its narrow lot reflects the subdivision and development of the district by small scale builders.

District Social/Community Value (when applicable)

Address 404 DUNDAS ST E

Period pre - 1884

Type Abutting

Architectural Style(s) Italianate

Storeys 2.5

Character Area Commercial Area

Heritage Status Identified for further research

Materials Brick exterior cladding, decorative
woodwork, and asphalt shingle roofing



Statement of Contribution

This residential property was built in the Italianate style. It contributes to the physical integrity of the district through its residential character, original architectural details and design characteristics.

District Design/Physical Value

- Its 2 ½ storey façade and front setback contribute to the low rise predominant scale of the district and to the streetwall.
- Its Italianate style is evidenced by the protruding bay; brick lintel course at the first and second storeys; the as segmental arch bay windows at first and second storeys and transom window over front door, round arch window in gable wall dormer. The style is also supported by its polychrome brick cornice with brackets above second storey and decorative wood brackets and running trim under gable dormer.
- Its style reflects the concentration of Second Empire and Italianate buildings on east-west commercial streets.

District Contextual Value

- Its materiality and its scale contribute to the cohesiveness of the neighbourhood's built form.
- It supports the mixed-use character of the east-west commercial streets.

District Historic/Associative Value

- Its narrow lot reflects the subdivision and development of the district by small scale builders.

District Social/Community Value (when applicable)

Address 406 DUNDAS ST E

Period pre - 1884

Type Abutting

Architectural Style(s) Second Empire

Storeys 3

Character Area Commercial Area

Heritage Status Identified for further research

Materials Brick exterior cladding, wood storefront, and slate shingle roofing



Statement of Contribution

This mixed-use property was built as an ensemble with the neighbouring property (406-408). The structure is an example of the adaptation of the Second Empire style incorporating a main floor storefront as well as a façade design where the mansard roof wraps around the corner. It contributes to the physical integrity of the district through its mixed-use character, original architectural details and design characteristics.

This property includes a Historic Storefront.

District Design/Physical Value

- Its 3 storey façade contributes to the low rise predominant scale of the district and to the streetwall.
- Its Second Empire style is evidenced by the wood storefront with decorative pilasters and a cornice moulding crowning the first storey, the bracketed wood cornice under eaves. The style is supported by the mansard roof finished with slate shingles with architrave capped dormers.
- Its style reflects the concentration of Second Empire and Italianate buildings on east-west commercial streets.

District Contextual Value

- Its architectural style, its materiality and its scale contribute to the cohesiveness of the neighbourhood's built form.
- Its incorporation of a ground level storefront supports the mixed-use character of the east-west commercial streets in the district.

District Historic/Associative Value

- Its narrow lot and its construction as part of a pair of properties reflects the subdivision and development of the district by small scale builders.

District Social/Community Value (when applicable)

Address 408 DUNDAS ST E

Period pre - 1884

Type Abutting

Architectural Style(s) Second Empire

Storeys 3

Character Area Commercial Area

Heritage Status Identified for further research

Materials Brick exterior cladding, wood storefront, and slate shingle roofing



Statement of Contribution

This mixed-use property was built as an ensemble with the neighbouring property (406-408). The structure is an example of the adaptation of the Second Empire style incorporating a main floor storefront as well as a façade design where the mansard roof wraps around the corner. It contributes to the physical integrity of the district through its mixed-use character, original architectural details and design characteristics.

This property includes a Historic Storefront.

District Design/Physical Value

- Its 3 storey façade contributes to the low rise predominant scale of the district and to the streetwall.
- Its Second Empire style is evidenced by the wood storefront with decorative pilasters and a cornice moulding crowning the first storey, the bracketed wood cornice under eaves, the mansard roof finished with slate shingles with architrave capped dormers. The style is supported by the mansard roof finished with slate shingles with architrave capped dormers, that wraps around the side on the principal structure.
- Its style reflects the concentration of Second Empire and Italianate buildings on east-west commercial streets.

District Contextual Value

- Its architectural style, its materiality and its scale contribute to the cohesiveness of the neighbourhood's built form.
- Its incorporation of a ground level storefront supports the mixed-use character of the east-west commercial streets in the district.

District Historic/Associative Value

- Its narrow lot and its construction as part of a pair of properties reflect the development of the district by small scale builders who built out short stretches of houses.

District Social/Community Value (when applicable)

Address 410 DUNDAS ST E

Period pre - 1879

Type Row

Architectural Style(s) Vernacular

Storeys 2.5

Character Area Commercial Area

Heritage Status Identified for further research

Materials Brick exterior cladding, metal and glass storefront, and asphalt shingle roofing



Statement of Contribution

This modified mixed-use property was initially built as part of a series of eight Victorian row houses (410-432). This building's early renovation including the integration of a ground floor storefront reflects the mixed-use nature of Dundas Street East as it evolved as of the late 19th century. It contributes to the physical integrity of the district through its mixed-use character, original architectural details and design characteristics.

This property includes a Historic Storefront.

District Design/Physical Value

- Its 2 ½ storey façade contributes to the low rise predominant scale of the district and to the streetwall.
- The building maintains a similar relationship between the proportion of the streetwall to the street to the residential constructions from the 19th century also found along Dundas Street East.

District Contextual Value

- Its materiality and its scale contribute to the cohesiveness of the neighbourhood's built form.
- Its incorporation of a ground level storefront supports the mixed-use character of the east-west commercial streets in the district.

District Historic/Associative Value

- Its narrow lot and its construction as part of a series of properties reflect the development of the district by small scale builders who built out short stretches of houses.

District Social/Community Value (when applicable)

Address 413 DUNDAS ST E

Period pre - 1890

Type Abutting

Architectural Style(s) Italianate

Storeys 3

Character Area Commercial Area

Heritage Status Under study

Materials Brick exterior cladding, and artificial stone storefront



Statement of Contribution

This mixed-use building was built in the Italianate style. As is the case along Dundas Street East in the district, this building sited on a corner with no setback, incorporates a main storey storefront with upper floors designed for residential uses. It contributes to the physical integrity of the district through its mixed-use character, original architectural details and design characteristics.

District Design/Physical Value

- Its 3 storey façade contributes to the low rise predominant scale of the district and to the streetwall.
- Its Italianate architectural style is evidenced by the brickwork on the front and side façades, such as lintel courses at the second and third storeys, and the wood cornice with dentils that turns is expressed on both the front and lateral façades.
- Its style reflects the concentration of Second Empire and Italianate buildings on east-west commercial streets.

District Contextual Value

- Its architectural style, its materiality and its scale contribute to the cohesiveness of the neighbourhood's built form.
- Its incorporation of a ground level storefront supports the mixed-use character of the east-west commercial streets in the district.

District Historic/Associative Value

- Its narrow lot reflects the subdivision and development of the district by small scale builders.

District Social/Community Value (when applicable)

Address 414 DUNDAS ST E

Period pre - 1884

Type Row

Architectural Style(s) Victorian

Storeys 2.5

Character Area Commercial Area

Heritage Status Identified for further research

Materials Brick exterior cladding and asphalt
shingle roofing



Statement of Contribution

This property was initially built as part of a series of eight Victorian row houses (410-432). Despite Dundas Street East being widened in the mid-20th century, the front yard with a mature tree reveals the residential nature of this series of row houses. It contributes to the physical integrity of the district through its residential character, original architectural details and design characteristics.

District Design/Physical Value

- Its 2 ½ storey façade and front setback contribute to the low rise predominant scale of the district and to the streetwall.
- Its Victorian/Italianate style is evidenced by the protruding gable bay, segmental arch bay windows and segmental arch windows on the second storey, round arch window on front gable, and round arch transom window over front door. The style is supported by its masonry details such as soldier brick lintels with shoulders and keystones; as well as wood details such as the cornice with dentils, and the dormer windows surrounds.

District Contextual Value

- Its architectural style, its materiality and its scale contribute to the cohesiveness of the neighbourhood's built form.
- It supports the mixed-use character of the east-west commercial streets.

District Historic/Associative Value

- Its narrow lot and its construction as part of a series of properties reflect the development of the district by small scale builders who built out short stretches of houses.

District Social/Community Value (when applicable)

Address	415 DUNDAS ST E
Period	pre - 1890
Type	Abutting
Architectural Style(s)	Victorian
Storeys	2
Character Area	Commercial Area
Heritage Status	Under study
Materials	Brick exterior cladding, decorative woodwork, and asphalt shingle roofing



Statement of Contribution

This property is part of a pair of Victorian bay and gable houses that are mirror images of each other (415-417). While the property has been altered to incorporate a commercial space at the first storey, its siting, its volume and its masonry translate its initial form as a residential property. It contributes to the physical integrity of the district through its residential character, original architectural details and design characteristics.

District Design/Physical Value

- Its 2 storey façade contributes to the low rise predominant scale of the district and to the streetwall.
- Its Victorian style is evidenced by the protruding gable bay; masonry details such as dogtooth accents; segmental arch paired windows at the second storey; brick lintel course at first and second storey; as well as wood details such as the decorative fascia under the front gable.

District Contextual Value

- Its architectural style, its materiality and its scale contribute to the cohesiveness of the neighbourhood's built form.
- It supports the mixed-use character of the east-west commercial streets.

District Historic/Associative Value

- Its narrow lot and its construction as part of a pair of properties reflect the development of the district by small scale builders who built out short stretches of houses.

District Social/Community Value (when applicable)

Address 416 DUNDAS ST E

Period pre - 1884

Type Row

Architectural Style(s) Victorian

Storeys 2.5

Character Area Commercial Area

Heritage Status Identified for further research

Materials Brick exterior cladding and asphalt
shingle roofing



Statement of Contribution

This property was initially built as part of a series of eight Victorian row houses (410-432). Despite Dundas Street East being widened in the mid-20th century, the front yard reveals the residential nature of this series of row houses. It contributes to the physical integrity of the district through its residential character, original architectural details and design characteristics.

District Design/Physical Value

- Its 2 ½ storey façade and front setback contribute to the low rise predominant scale of the district and to the streetwall.
- Its Victorian/Italianate style is evidenced by the protruding gable bay, segmental arch bay windows and segmental arch windows on the second storey, round arch window on front gable, and round arch transom window over front door. The style is supported by its masonry details such as soldier brick lintels with shoulders and keystones; as well as wood details such as the cornice with dentils, and the dormer windows surrounds.

District Contextual Value

- Its architectural style, its materiality and its scale contribute to the cohesiveness of the neighbourhood's built form.
- It supports the mixed-use character of the east-west commercial streets.

District Historic/Associative Value

- Its narrow lot and its construction as part of a series of properties reflect the development of the district by small scale builders who built out short stretches of houses.

District Social/Community Value (when applicable)

Address 417 DUNDAS ST E

Period pre - 1890

Type Abutting

Architectural Style(s) Victorian

Storeys 2

Character Area Commercial Area

Heritage Status Under study

Materials Brick exterior cladding, decorative
woodwork, and asphalt shingle roofing



Statement of Contribution

This property is part of a pair of Victorian bay and gable houses that are mirror images of each other (415-417). While the property has been altered to incorporate a commercial space at the first storey, its siting, its volume and its masonry translate its initial form as a residential property. It contributes to the physical integrity of the district through its residential character, original architectural details and design characteristics.

District Design/Physical Value

- Its 2 storey façade contributes to the low rise predominant scale of the district and to the streetwall.
- Its Victorian style is evidenced by the protruding gable bay; masonry details such as dogtooth accents, brick lintel course at first and second storey, soldier brick lintels with shoulders; as well as wood details such as the decorative fascia under the front gable.

District Contextual Value

- Its architectural style, its materiality and its scale contribute to the cohesiveness of the neighbourhood's built form.
- It supports the mixed-use character of the east-west commercial streets.

District Historic/Associative Value

- Its narrow lot and its construction as part of a pair of properties reflect the development of the district by small scale builders who built out short stretches of houses.

District Social/Community Value (when applicable)

Address 420 DUNDAS ST E

Period pre - 1884

Type Row

Architectural Style(s) Victorian

Storeys 2.5

Character Area Commercial Area

Heritage Status Identified for further research

Materials Brick exterior cladding and asphalt
shingle roofing

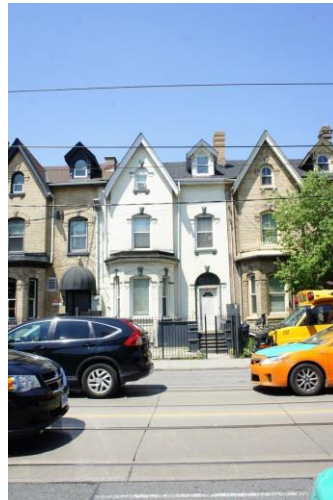

Statement of Contribution

This property was initially built as part of a series of eight Victorian row houses (410-432). Despite Dundas Street East being widened in the mid-20th century, the front yard reveals the residential nature of this series of row houses. It contributes to the physical integrity of the district through its residential character, original architectural details and design characteristics.

District Design/Physical Value

- Its 2 ½ storey façade and front setback contribute to the low rise predominant scale of the district and to the streetwall.
- Its Victorian/Italianate style is evidenced by the protruding gable bay, segmental arch bay windows and segmental arch windows on the second storey, round arch window on front gable, and round arch transom window over front door. The style is supported by its masonry details such as soldier brick lintels with shoulders and keystones; as well as wood details such as the cornice with dentils, and the dormer windows surrounds.

District Contextual Value

- Its architectural style, its materiality and its scale contribute to the cohesiveness of the neighbourhood's built form.
- It supports the mixed-use character of the east-west commercial streets.

District Historic/Associative Value

- Its narrow lot and its construction as part of a series of properties reflect the development of the district by small scale builders who built out short stretches of houses.

District Social/Community Value (when applicable)

Address 422 DUNDAS ST E

Period pre - 1884

Type Row

Architectural Style(s) Victorian

Storeys 2.5

Character Area Commercial Area

Heritage Status Identified for further research

Materials Brick exterior cladding and asphalt
shingle roofing



Statement of Contribution

This property was initially built as part of a series of eight Victorian row houses (410-432). Despite Dundas Street East being widened in the mid-20th century, the front yard reveals the residential nature of this series of row houses. It contributes to the physical integrity of the district through its residential character, original architectural details and design characteristics.

District Design/Physical Value

- Its 2 ½ storey façade and front setback contribute to the low rise predominant scale of the district and to the streetwall.
- Its Victorian/Italianate style is evidenced by the protruding gable bay, segmental arch bay windows and segmental arch windows on the second storey, round arch window on front gable, and round arch transom window over front door. The style is supported by its masonry details such as soldier brick lintels with shoulders and keystones; as well as wood details such as the cornice with dentils, and the dormer windows surrounds.

District Contextual Value

- Its architectural style, its materiality and its scale contribute to the cohesiveness of the neighbourhood's built form.
- It supports the mixed-use character of the east-west commercial streets.

District Historic/Associative Value

- Its narrow lot and its construction as part of a series of properties reflect the development of the district by small scale builders who built out short stretches of houses.

District Social/Community Value (when applicable)

Address 426 DUNDAS ST E

Period pre - 1884

Type Row

Architectural Style(s) Victorian

Storeys 2.5

Character Area Commercial Area

Heritage Status Identified for further research

Materials Brick exterior cladding and asphalt
shingle roofing



Statement of Contribution

This property was initially built as part of a series of eight Victorian row houses (410-432). Despite Dundas Street East being widened in the mid-20th century, the front yard reveals the residential nature of this series of row houses. It contributes to the physical integrity of the district through its residential character, original architectural details and design characteristics.

District Design/Physical Value

- Its 2 ½ storey façade and front setback contribute to the low rise predominant scale of the district and to the streetwall.
- Its Victorian/Italianate style is evidenced by the protruding gable bay, segmental arch bay windows and segmental arch windows on the second storey, round arch window on front gable, and round arch transom window over front door. The style is supported by its masonry details such as soldier brick lintels with shoulders and keystones; as well as wood details such as the cornice with dentils, and the dormer windows surrounds.

District Contextual Value

- Its architectural style, its materiality and its scale contribute to the cohesiveness of the neighbourhood's built form.
- It supports the mixed-use character of the east-west commercial streets.

District Historic/Associative Value

- Its narrow lot and its construction as part of a series of properties reflect the development of the district by small scale builders who built out short stretches of houses.

District Social/Community Value (when applicable)

Address 428 DUNDAS ST E

Period pre - 1884

Type Row

Architectural Style(s) Victorian

Storeys 2.5

Character Area Commercial Area

Heritage Status Identified for further research

Materials Brick exterior cladding and asphalt
shingle roofing



Statement of Contribution

This property was initially built as part of a series of eight Victorian row houses (410-432). Despite Dundas Street East being widened in the mid-20th century, the front yard reveals the residential nature of this series of row houses. It contributes to the physical integrity of the district through its residential character, original architectural details and design characteristics.

District Design/Physical Value

- Its 2 ½ storey façade and front setback contribute to the low rise predominant scale of the district and to the streetwall.
- Its Victorian/Italianate style is evidenced by the protruding gable bay, segmental arch bay windows and segmental arch windows on the second storey, round arch window on front gable, and round arch transom window over front door. The style is supported by its masonry details such as soldier brick lintels with shoulders and keystones; as well as wood details such as the cornice with dentils, and the dormer windows surrounds.

District Contextual Value

- Its architectural style, its materiality and its scale contribute to the cohesiveness of the neighbourhood's built form.
- It supports the mixed-use character of the east-west commercial streets.

District Historic/Associative Value

- Its narrow lot and its construction as part of a series of properties reflect the development of the district by small scale builders who built out short stretches of houses.

District Social/Community Value (when applicable)

Address 429 DUNDAS ST E

Period pre - 1890

Type Abutting

Architectural Style(s) Victorian

Storeys 2

Character Area Commercial Area

Heritage Status Under study

Materials Brick exterior cladding and asphalt
shingle roofing



Statement of Contribution

This property is a Victorian house with a modest setback. Despite the widening of Dundas Street East in the mid 20th century, the modest setback and the protruding bay translate its residential form. It contributes to the physical integrity of the district through its residential character, original architectural details and design characteristics.

District Design/Physical Value

- Its 2 storey façade contributes to the low rise predominant scale of the district and to the streetwall.
- Its Victorian style is evidenced by the protruding gable bay; masonry details such as polychrome lintel course; segmental arch paired openings at the second storey; brick lintel course at second and third storey, soldier brick lintels with shoulders.

District Contextual Value

- Its materiality and its scale contribute to the cohesiveness of the neighbourhood's built form.
- It supports the mixed-use character of the east-west commercial streets.

District Historic/Associative Value

- Its narrow lot reflects the subdivision and development of the district by small scale builders.

District Social/Community Value (when applicable)

Address	432 DUNDAS ST E
Period	pre - 1884
Type	Row
Architectural Style(s)	Victorian
Storeys	2.5
Character Area	Commercial Area
Heritage Status	Identified for further research
Materials	Brick exterior cladding and asphalt shingle roofing



Statement of Contribution

This modified mixed-use property was initially built as part of a series of eight Victorian row houses (410-432). This building's early renovation including the integration of a ground floor storefront reflects the mixed-use nature of Dundas Street East as it evolved as of the late 19th century. It contributes to the physical integrity of the district through its residential character, original architectural details and design characteristics.

District Design/Physical Value

- Its 2 ½ storey façade contributes to the low rise predominant scale of the district and to the streetwall.
- This property has a storefront addition at the first storey, however its Victorian style is evidenced by the masonry details such as polychrome lintel course; segmental arch paired openings at the second storey; brick lintel course at second and third storey, soldier brick lintels with shoulders.

District Contextual Value

- Its materiality and its scale contribute to the cohesiveness of the neighbourhood's built form.
- Its incorporation of a ground level storefront supports the mixed-use character of the east-west commercial streets in the district.

District Historic/Associative Value

- Its narrow lot and its construction as part of a series of properties reflect the development of the district by small scale builders who built out short stretches of houses.

District Social/Community Value (when applicable)

Gerrard Street East

Address	201 GERRARD ST E
Period	1887
Type	Abutting
Architectural Style(s)	Victorian
Storeys	2.5
Character Area	Commercial Area
Heritage Status	Listed
Materials	Brick exterior cladding, decorative woodwork, and asphalt shingle roofing

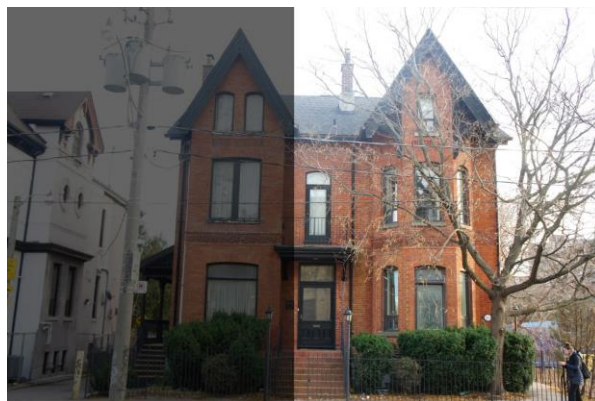

Statement of Contribution

This property is part of the Cecilia Lloyd/Harry Rosser Houses that were developed as a pair (201-203). The bay and gable houses were both built in 1887 in red brick in the Victorian style, however each property has a unique treatment. The property was listed in 2016. It contributes to the physical integrity of the district through its residential character, original architectural details and design characteristics.

District Design/Physical Value

- Its 2 ½ storey façade with a front setback contributes to the predominant scale of the district and the well defined and articulated streetwall.
- Its Victorian style is evidenced by the protruding bay; its bay and gabled roof; the enrichments to its masonry such as the decorative terra cotta banding, the stone sills and brick voussoirs; and the segmental archway windows the entrance placed at the centre of the façade of the two properties. The style is supported by its decorative wood elements such as brackets and ornamentation under the porch hood.

District Contextual Value

- Its architectural style, its materiality and its scale contribute to the cohesiveness of the neighbourhood's built form.
- It supports the mixed-use character of the east-west commercial streets.

District Historic/Associative Value

- Its narrow lot and its construction as part of a pair of properties reflect the development of the district by small scale builders who built out short stretches of houses.

District Social/Community Value (when applicable)

Address 202 GERRARD ST E

Period pre - 1879

Type Abutting

Architectural Style(s) Second Empire

Storeys 2.5

Character Area Commercial Area

Heritage Status Identified for further research

Materials Brick exterior cladding, decorative
woodwork, and asphalt shingle roofing



Statement of Contribution

This property is part of a pair of Second Empire residences (202-204) that share the same architectural form and details. The building contributes to the physical integrity of the district through its residential character and original architectural details and design characteristics.

District Design/Physical Value

- Its 2 ½ storey façade and front setback contribute to the low rise predominant scale of the district and to the streetwall.
- Its Second Empire style as evidence by its protruding mansard bay; the brick banding between first and second storeys; the wood banding over the second storey, the wood bracketed cornice under the large roof eaves; as well as the round arch bay windows at the first storey, flat headed bay windows at the second storey and round arch dormer window.
- Its style reflects the concentration of Second Empire and Italianate buildings on east-west commercial streets.

District Contextual Value

- Its architectural style, its materiality and its scale contribute to the cohesiveness of the neighbourhood's built form.
- It supports the mixed-use character of the east-west commercial streets.

District Historic/Associative Value

- Its narrow lot and its construction as part of a pair of properties reflect the development of the district by small scale builders who built out short stretches of houses.

District Social/Community Value (when applicable)

Address	203 GERRARD ST E
Period	1887
Type	Abutting
Architectural Style(s)	Victorian
Storeys	2.5
Character Area	Commercial Area
Heritage Status	Listed
Materials	Brick exterior cladding, decorative woodwork, and asphalt shingle roofing

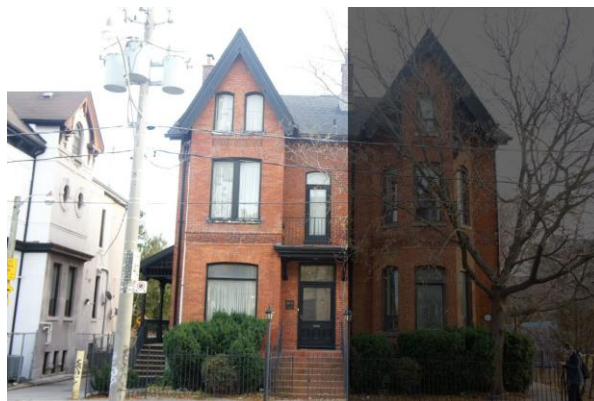

Statement of Contribution

This property is part of the Cecilia Lloyd/Harry Rosser Houses that were developed as a pair (201-203). The bay and gable houses were both built in 1887 in red brick in the Victorian style, however each property has a unique treatment. The property was listed in 2016. It contributes to the physical integrity of the district through its residential character, original architectural details and design characteristics.

District Design/Physical Value

- Its 2 ½ storey façade with a front setback contributes to the predominant scale of the district and the well defined and articulated streetwall.
- Its Victorian style is evidenced by the protruding squared bay, its bay and gabled roof; masonry details such as decorative terra cotta banding, stone sills and brick voussoirs; and segmental archway windows over the entrance. The style is supported by its decorative wood elements such as brackets and ornamentation under the porch hood.

District Contextual Value

- Its architectural style, its materiality and its scale contribute to the cohesiveness of the neighbourhood's built form.
- It supports the mixed-use character of the east-west commercial streets.

District Historic/Associative Value

- Its narrow lot and its construction as part of a pair of properties reflect the development of the district by small scale builders who built out short stretches of houses.

District Social/Community Value (when applicable)

Address 204 GERRARD ST E

Period pre - 1879

Type Abutting

Architectural Style(s) Second Empire

Storeys 2.5

Character Area Commercial Area

Heritage Status Identified for further research

Materials Brick exterior cladding, decorative
woodwork, and asphalt shingle roofing



Statement of Contribution

This property is part of a pair of Second Empire residences (202-204) that share the same architectural form and details. The building contributes to the physical integrity of the district through its residential character, original architectural details and design characteristics.

District Design/Physical Value

- Its 2 ½ storey façade and front setback contribute to the low rise predominant scale of the district and to the streetwall.
- Its Second Empire style as evidence by its protruding mansard bay; the brick banding between first and second storeys; the wood banding over the second storey and the wood bracketed cornice under the large roof eaves; as well as the round arch bay windows at the first storey, flat headed bay windows at the second storey and round arch dormer window.
- Its style reflects the concentration of Second Empire and Italianate buildings on east-west commercial streets.

District Contextual Value

- Its architectural style, its materiality and its scale contribute to the cohesiveness of the neighbourhood's built form.
- It supports the mixed-use character of the east-west commercial streets.

District Historic/Associative Value

- Its narrow lot and its construction as part of a pair of properties reflect the development of the district by small scale builders who built out short stretches of houses.

District Social/Community Value (when applicable)

Address 205 GERRARD ST E

Period 1878

Type Abutting

Architectural Style(s) Victorian/Italianate

Storeys 2.5

Character Area Commercial Area

Heritage Status Listed

Materials Stucco exterior cladding, decorative
woodwork, and asphalt shingle roofing



Statement of Contribution

This property was built in 1878 by Thomas Bryce as part of a pair of houses (205–207) that draw from both Victorian and Italianate styles. While the first storeys are mirror images, the second storey and dormers have unique treatments. The rich architectural detailing and front setback reflect the more residential and upper class nature of the street before the introduction of more mixed-use properties along the street. The property was listed in 1973 by the City of Toronto. The building contributes to the physical integrity of the district through its residential character, original architectural details and design characteristics.

District Design/Physical Value

- Its 2 ½ storey façade and front setback contribute to the low rise predominant scale of the district and to the streetwall.
- Its Victorian/ Italianate style is evidenced by the protruding two storey turret bay; the sill courses at first and second storey, the lintel course at second storey; wood cornice with brackets under the eave; wood detailing flanking the flat headed bay windows such as columns, architrave and shared sills with brackets; and the flat headed dormer window with wood brackets, columns, architrave and decorated pediment. Additional detailing on the façade facing the lane integrates similar masonry treatment; rose windows; and wooden gable drop and brackets.
- Its reflection of the concentration of Italianate architecture on mixed use east-west streets such as Gerrard Street East.

District Contextual Value

- Its architectural style, its materiality and its scale contribute to the cohesiveness of the neighbourhood's built form.
- It supports the mixed-use character of the east-west commercial streets.

District Historic/Associative Value

- Its narrow lot and its construction as part of a pair of properties reflect the development of the district by small scale builders who built out short stretches of houses.

District Social/Community Value (when applicable)

Address 206 GERRARD ST E

Period pre - 1879

Type Detached

Architectural Style(s) Victorian/Italianate

Storeys 2.5

Character Area Commercial Area

Heritage Status Identified for further research

Materials Brick exterior cladding, decorative
woodwork, and asphalt shingle roofing



Statement of Contribution

This Victorian/Italianate detached residential property was built in 1879 for Reverend William McLaren, a Presbyterian minister who came to Toronto to become professor of theology at the University of Toronto's Knox College. The ample size of the house and its rich architectural detailing reflect the more residential and upper class nature of the street before the introduction of more mixed-use properties along the street. Despite the widening of Gerrard Street East in the 1950s, the property has conserved a front setback with a landscaped front yard including a mature tree. The building contributes to the physical integrity of the district through its residential character, original architectural details and design characteristics.

District Design/Physical Value

- Its 2 ½ storey façade and front setback contribute to the low rise predominant scale of the district and to the streetwall.
- The porch and the decorative brickwork contributes to the balance between cohesiveness of the architectural expression of the district's built form, and the unique architectural details of the individual buildings.
- This property's Victorian/ Italianate style is evidenced by the detailing in the brickwork such as voussoirs, banding at the second storey and the cornice under the eaves; the protruding bay; the round arch openings and extant architectural elements such as the ridge crest crowning the bay window; and the entrance under a portico with wooden double doors, arch transom window, and sculpted woodwork.

District Contextual Value

- Its architectural style, its materiality and its scale contribute to the cohesiveness of the neighbourhood's built form.
- It supports the mixed-use character of the east-west commercial streets.

District Historic/Associative Value

- The property's construction for a prominent member of the academic community reflects the historic socio-economic diversity of Cabbagetown Southwest.

District Social/Community Value (when applicable)

Address 207 GERRARD ST E

Period 1878

Type Abutting

Architectural Style(s) Victorian/Italianate

Storeys 2.5

Character Area Commercial Area

Heritage Status Listed

Materials Stucco exterior cladding, decorative
woodwork, and asphalt shingle roofing



Statement of Contribution

This property was built in 1878 by Thomas Bryce as part of a pair of houses (205–207) that draw from both Victorian and Italianate styles. While the first storeys are mirror images, the second storey and dormers have unique treatments. The rich architectural detailing and front setback reflect the more residential and upper class nature of the street before the introduction of more mixed-use properties along the street. The property was listed in 1973 by the City of Toronto. The building contributes to the physical integrity of the district through its residential character, original architectural details and design characteristics.

District Design/Physical Value

- Its 2 ½ storey façade and front setback contribute to the low rise predominant scale of the district and to the streetwall.
- Its Victorian/ Italianate style is evidenced by the first storey protruding turret bay, sill courses at first and second storey, the lintel course at second floor, wood cornice with brackets between under the eave and the detailing flanking the flat headed bay windows such as shared sills with brackets, and the flat headed dormer window with columns, architrave and decorated pediment.
- Its reflection of the concentration of Italianate architecture on mixed use east-west streets such as Gerrard Street East.

District Contextual Value

- Its architectural style, its materiality and its scale contribute to the cohesiveness of the neighbourhood's built form.
- It supports the mixed-use character of the east-west commercial streets.

District Historic/Associative Value

- Its narrow lot and its construction as part of a pair of properties reflect the development of the district by small scale builders who built out short stretches of houses.

District Social/Community Value (when applicable)

Address 210 GERRARD ST E

Period pre - 1890

Type Abutting

Architectural Style(s) Victorian

Storeys 2.5

Character Area Commercial Area

Heritage Status Under study

Materials Brick exterior cladding, decorative
woodwork, and asphalt shingle roofing



Statement of Contribution

This Victorian residential property was developed as a mirrored pair with the adjoining house (210-212). This building reflects the mixed-use nature of Gerrard Street East as it developed in the late 19th century. The building contributes to the physical integrity of the district through its residential character, original architectural details and design characteristics.

District Design/Physical Value

- Its 2 ½ storey façade contributes to the low rise predominant scale of the district and to the streetwall.
- Its Victorian style is evidenced by its two bay façade, in brick has a protruding front gable bay; with flat headed openings with stained glass transom windows over the windows, and the third storey round arch window in the gable. Its gable drop with sculpted panels demonstrates the use of brick; and intricate and decorative woodwork typical of the district.

District Contextual Value

- Its architectural style, its materiality and its scale contribute to the cohesiveness of the neighbourhood's built form.
- It supports the mixed-use character of the east-west commercial streets.

District Historic/Associative Value

- Its narrow lot and its construction as part of a pair of properties reflect the development of the district by small scale builders who built out short stretches of houses.

District Social/Community Value (when applicable)

Address	212 GERRARD ST E
Period	pre - 1890
Type	Abutting
Architectural Style(s)	Victorian
Storeys	2.5
Character Area	Commercial Area
Heritage Status	Under study
Materials	Brick exterior cladding, decorative woodwork, and asphalt shingle roofing



Statement of Contribution

This Victorian property was developed as a mirrored pair with the adjoining house (210-212). This building reflects the mixed-use nature of Gerrard Street East as it developed in the late 19th century. Despite the widening of Gerrard Street East in the 1950s, the property has a retained modest front setback. The building contributes to the physical integrity of the district through its residential character and original architectural details and design characteristics.

District Design/Physical Value

- Its 2 ½ storey façade contributes to the low rise predominant scale of the district and to the streetwall.
- Its Victorian style is evidenced by its two bay façade, in brick has a protruding front gable bay; with flat headed openings with stained glass transom windows over the windows, and the third storey round arch window in the gable. Its gable drop with sculpted panels demonstrates the use of brick; and intricate and decorative woodwork typical of the district.

District Contextual Value

- Its architectural style, its materiality and its scale contribute to the cohesiveness of the neighbourhood's built form.
- It supports the mixed-use character of the east-west commercial streets.

District Historic/Associative Value

- Its narrow lot and its construction as part of a pair of properties reflect the development of the district by small scale builders who built out short stretches of houses.

District Social/Community Value (when applicable)

Address	216 GERRARD ST E
Period	pre - 1884
Type	Abutting
Architectural Style(s)	Vernacular
Storeys	2
Character Area	Commercial Area
Heritage Status	Under study
Materials	Stucco exterior cladding and asphalt shingle roofing



Statement of Contribution

This Victorian property has a protruding gable bay at the second storey and a storefront addition. This building reflects the mixed-use nature of Gerrard Street East as it developed as of the late 19th century.

District Design/Physical Value

- Its 2 storey façade contributes to the low rise predominant scale of the district and to the streetwall.
- Its massing still reflects a Victorian residential property contributes to the low rise predominant scale of the district.

District Contextual Value

- It supports the mixed-use character of the east-west commercial streets.

District Historic/Associative Value

- Its narrow lot reflects the subdivision and development of the district by small scale builders.

District Social/Community Value (when applicable)

Address	218 GERRARD ST E
Period	pre - 1890
Type	Abutting
Architectural Style(s)	Victorian
Storeys	2.5
Character Area	Commercial Area
Heritage Status	Under study
Materials	Brick exterior cladding, wood storefront, and asphalt shingle roofing



Statement of Contribution

This Victorian property was built as a mixed-use structure with the adjoining property. This building with a storefront at ground level and a residential property on the upper storeys reflects the mixed-use nature of Gerrard Street East as it developed in the late 19th century. The property expresses the interplay of Victorian residential and commercial architecture, blending elements of both and reflecting Victorian sensibilities of appropriate design for specific uses, especially within neighbourhood contexts. The building contributes to the physical integrity of the district through its mixed-use character, original architectural details and design characteristics.

This property includes a Historic Storefront.

District Design/Physical Value

- Its 2 ½ storey façade contributes to the low rise predominant scale of the district and to the streetwall.
- Its Victorian architecture is evidenced by the brick façade of the second storey, the side gabled roof, the segmental arch windows with brick voussoirs, the verandah.
- The balance between cohesiveness of architectural expression of the district's built form, and the distinct architectural details such as the main floor storefront with wood piers, brackets; and large storefront windows.

District Contextual Value

- Its architectural style, its materiality and its scale contribute to the cohesiveness of the neighbourhood's built form.
- Its incorporation of a ground level storefront supports the mixed-use character of the east-west commercial streets in the district.

District Historic/Associative Value

- Its narrow lot and its construction as part of a pair of properties reflect the development of the district by small scale builders who built out short stretches of houses.

District Social/Community Value (when applicable)

- The mixed-use nature blending residential uses above commercial ones illustrates the mixture of housing typologies that reflect the historic socio-economic diversity.

Address	220 GERRARD ST E
Period	pre - 1890
Type	Abutting
Architectural Style(s)	Victorian
Storeys	2.5
Character Area	Commercial Area
Heritage Status	Under study
Materials	Brick exterior cladding, wood storefront, and asphalt shingle roofing



Statement of Contribution

This Victorian property was built as a mixed-use structure with the adjoining property. This property is an expression of the interplay of Victorian residential and commercial architecture, blending elements of both and reflective Victorian sensibilities of appropriate design for specific uses, especially within neighbourhood contexts. This building reflects the mixed-use nature of Gerrard Street East as it developed in the late 19th century. The building contributes to the physical integrity of the district through its mixed-use character, original architectural details and design characteristics. This property includes a Historic Storefront.

District Design/Physical Value

- Its 2 ½ storey façade contributes to the low rise predominant scale of the district and to the streetwall.
- It's Victorian style is evidenced by the wooden elements framing the storefront, the gable-drop and corbels under gable; the voussoirs accented with yellow brick on the upper storeys.

District Contextual Value

- Its architectural style, its materiality and its scale contribute to the cohesiveness of the neighbourhood's built form.
- Its incorporation of a ground level storefront supports the mixed-use character of the east-west commercial streets in the district.

District Historic/Associative Value

- Its narrow lot and its construction as part of a pair of properties reflect the development of the district by small scale builders who built out short stretches of houses.

District Social/Community Value (when applicable)

- Its mixed-use nature, including a residential unity above the storefront reflects the historic economic diversity in the area.

Address 222 GERRARD ST E

Period pre - 1879

Type Abutting

Architectural Style(s) Vernacular

Storeys 2

Character Area Commercial Area

Heritage Status Under study

Materials Brick exterior cladding and asphalt roofing



Statement of Contribution

This Vernacular mixed-use property has a cross gabled roof and a central front gable and a side yard. Despite the widening of Gerrard Street East in the 1950s, the property has retained a modest front setback. This property reflects the mixed-use nature of Gerrard Street East as it evolved as of the late 19th century. The building contributes to the physical integrity of the district through its residential character and design characteristics.

District Design/Physical Value

- Its 2 storey façade contributes to the low rise predominant scale of the district and to the streetwall.
- Its alignment with the neighbouring series of properties contributes to the proportion of the streetwall to the street.
- The roof profile contributes to the datum lines and rhythm created by the soffits punctuated with front gables.

District Contextual Value

- Its materiality and its scale contribute to the cohesiveness of the neighbourhood's built form.
- It supports the mixed-use character of the east-west commercial streets.

District Historic/Associative Value

- Its narrow lot reflects the subdivision and development of the district by small scale builders.

District Social/Community Value (when applicable)

Address 224 GERRARD ST E

Period pre - 1879

Type Row

Architectural Style(s) Victorian

Storeys 2

Character Area Commercial Area

Heritage Status Under study

Materials Brick exterior cladding and asphalt
shingle roofing



Statement of Contribution

This Victorian property is part of a series of four row houses (224-230), built along this segment of Gerrard Street East. Despite the widening of Gerrard Street East in the 1950s, the property has retained a modest front setback. The building contributes to the physical integrity of the district through its residential character, original architectural details and design characteristics.

District Design/Physical Value

- Its 2 storey façade contributes to the low rise predominant scale of the district and to the streetwall.
- Its alignment with the neighbouring series of properties contributes to the proportion of the streetwall to the street.
- The roof profile contributes to the datum lines and rhythm created by the soffits punctuated with front gables.
- Its Victorian style is evidenced by its three bay façade with a front gable above the entrance; its flat headed openings with brick voussoirs and stone sills; and its front entrance with double wood door; and stained glass transom window.

District Contextual Value

- Its architectural style, its materiality and its scale contribute to the cohesiveness of the neighbourhood's built form.
- It supports the mixed-use character of the east-west commercial streets.

District Historic/Associative Value

- Its narrow lot and its construction as part of a series of properties reflect the development of the district by small scale builders who built out short stretches of houses.

District Social/Community Value (when applicable)

Address 226 GERRARD ST E

Period pre - 1879

Type Row

Architectural Style(s) Victorian

Storeys 2

Character Area Commercial Area

Heritage Status Under study

Materials Brick exterior cladding and asphalt
shingle roofing



Statement of Contribution

This Victorian property is part of a series of four row houses (224-230), built along this segment of Gerrard Street East. Despite the widening of Gerrard Street East in the 1950s, the property has retained a modest front setback. The building contributes to the physical integrity of the district through its residential character, original architectural details and design characteristics.

District Design/Physical Value

- Its 2 storey façade contributes to the low rise predominant scale of the district and to the streetwall.
- Its alignment with the neighbouring series of properties contributes to the proportion of the streetwall to the street.
- The roof profile contributes to the datum lines and rhythm created by the soffits punctuated with front gables.
- Its Victorian style is evidenced by its three bay façade with a front gable above the entrance; its flat headed openings with brick voussoirs and stone sills; and its front entrance with double wood door; and stained glass transom window.

District Contextual Value

- Its architectural style, its materiality and its scale contribute to the cohesiveness of the neighbourhood's built form.
- Its incorporation of a ground level storefront supports the mixed-use character of the east-west commercial streets in the district.

District Historic/Associative Value

- Its narrow lot and its construction as part of a series of properties reflect the development of the district by small scale builders who built out short stretches of houses.

District Social/Community Value (when applicable)

Address 228 GERRARD ST E

Period pre - 1879

Type Row

Architectural Style(s) Victorian

Storeys 2

Character Area Commercial Area

Heritage Status Under study

Materials Brick exterior cladding and asphalt
shingle roofing



Statement of Contribution

This Victorian property is part of a series of four row houses (224-230), built along this segment of Gerrard Street East. Despite the widening of Gerrard Street East in the 1950s, the property has retained a modest front setback. The building contributes to the physical integrity of the district through its residential character, original architectural details and design characteristics.

District Design/Physical Value

- Its 2 storey façade contributes to the low rise predominant scale of the district and to the streetwall.
- Its alignment with the neighbouring series of properties contributes to the proportion of the streetwall to the street.
- The roof profile contributes to the datum lines and rhythm created by the soffits punctuated with front gables.
- Its Victorian style is evidenced by its three bay façade with a front gable above the entrance; its flat headed openings with brick voussoirs at the second storey convey its initial residential form despite the modification of the windows at the first storey.

District Contextual Value

- Its architectural style, its materiality and its scale contribute to the cohesiveness of the neighbourhood's built form.
- It supports the mixed-use character of the east-west commercial streets.

District Historic/Associative Value

- Its narrow lot and its construction as part of a series of properties reflect the development of the district by small scale builders who built out short stretches of houses.

District Social/Community Value (when applicable)

Address 230 GERRARD ST E

Period pre - 1879

Type Row

Architectural Style(s) Victorian

Storeys 2

Character Area Commercial Area

Heritage Status Under study

Materials Brick exterior cladding and asphalt
shingle roofing



Statement of Contribution

This Victorian property is part of a series of four row houses (224-230), built along this segment of Gerrard Street East. Despite the widening of Gerrard Street East in the 1950s, the property has retained a modest front setback. The building contributes to the physical integrity of the district through its residential character, original architectural details and design characteristics.

District Design/Physical Value

- Its 2 storey façade contributes to the low rise predominant scale of the district and to the streetwall.
- Its alignment with the neighbouring series of properties contributes to the proportion of the streetwall to the street.
- The roof profile contributes to the datum lines and rhythm created by the soffits punctuated with front gables.
- Its Victorian style is evidenced by its three bay façade with a front gable above the entrance; its flat headed openings with brick voussoirs at the second storey convey its initial residential form despite the modification of the windows at the first storey.

District Contextual Value

- Its architectural style, its materiality and its scale contribute to the cohesiveness of the neighbourhood's built form.
- It supports the mixed-use character of the east-west commercial streets.

District Historic/Associative Value

- Its narrow lot and its construction as part of a series of properties reflect the development of the district by small scale builders who built out short stretches of houses.

District Social/Community Value (when applicable)

Address 232 GERRARD ST E

Period pre - 1879

Type Abutting

Architectural Style(s) Victorian/Italianate

Storeys 2.5

Character Area Commercial Area

Heritage Status Under study

Materials Brick exterior cladding and asphalt shingle roofing

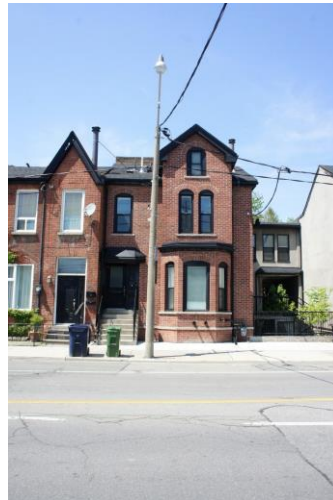

Statement of Contribution

This property blends elements of both Victorian and Italianate styles. Despite the widening of Gerrard Street East in the 1950s, the property has retained a modest front setback. The building contributes to the physical integrity of the district through its residential character and design characteristics.

District Design/Physical Value

- Its 2 ½ storey façade contributes to the low rise predominant scale of the district and to the streetwall.
- The roof profile contributes to the datum lines and rhythm created by the soffits punctuated with front gables.
- Its expression as a blend of the Victorian style with Italianate details, expressed by the two bay façade in brick with a protruding front gable bay, the segmental arch openings with brick voussoirs, and a round arch opening at the gable, and the flat headed doorway.

District Contextual Value

- Its architectural style, its materiality and its scale contribute to the cohesiveness of the neighbourhood's built form.
- It supports the mixed-use character of the east-west commercial streets.

District Historic/Associative Value

- Its narrow lot reflects the subdivision and development of the district by small scale builders.

District Social/Community Value (when applicable)

Address	236 GERRARD ST E
Period	pre - 1879
Type	Abutting
Architectural Style(s)	Victorian
Storeys	2.5
Character Area	Commercial Area
Heritage Status	Under study
Materials	Brick exterior cladding, decorative woodwork, and asphalt shingle roofing



Statement of Contribution

This Victorian property was built alongside the neighbouring house (236-238). The building contributes to the physical integrity of the district through its residential character, original architectural details and design characteristics.

District Design/Physical Value

- Its 2 ½ storey façade contributes to the low rise predominant scale of the district and to the streetwall.
- The roof profile contributes to the datum lines and rhythm created by the soffits punctuated with front gables.
- Its expression as a Victorian style residence, with a front gable bay with segmental arch windows and an entrance with segmental arch opening with wood casing and brackets, a transom window and a metal cornice acting as a floating porch hood, completing the entrance and segmental arch windows at the second storey with a pointed arch window at the gable.

District Contextual Value

- Its architectural style, its materiality and its scale contribute to the cohesiveness of the neighbourhood's built form.
- It supports the mixed-use character of the east-west commercial streets.

District Historic/Associative Value

- Its narrow lot and its construction as part of a pair of properties reflect the development of the district by small scale builders who built out short stretches of houses.

District Social/Community Value (when applicable)

Address 237 GERRARD ST E

Period 1875

Type Abutting

Architectural Style(s) Italianate

Storeys 3

Character Area Commercial Area

Heritage Status Listed

Materials Brick exterior cladding, decorative
woodwork, and asphalt shingle roofing



Statement of Contribution

Built by Edwin Hough in 1875 as a commercial mixed-use building, this property reflects the mixed-use nature of Gerrard Street East as it evolved as of the late 19th century. The property expresses the interplay of Victorian residential and commercial architecture, blending elements of both and reflecting Victorian sensibilities of appropriate design for specific uses, especially within neighbourhood contexts. The building was listed in 1995 by the City of Toronto, and contributes to the physical integrity of the district through its mixed-use character, original architectural details and design characteristics. This property includes a Historic Storefront.

District Design/Physical Value

- Its 3 storey façade contributes to the low rise predominant scale of the district and to the streetwall.
- Its Italianate style is evidenced by the flat roof with cornice, and brick parapet, banding, brick piers separating the façade's bays and its windows framed with soldier brick voussoirs and stone keystones and sill courses; and its use of brick, with decorative elements incorporated into both façades.
- Its style reflects the concentration of Second Empire and Italianate buildings on east-west commercial streets.

District Contextual Value

- Its architectural style, its materiality and its scale contribute to the cohesiveness of the neighbourhood's built form.
- Its incorporation of a ground level storefront supports the mixed-use character of the east-west commercial streets in the district.

District Historic/Associative Value

- Its narrow lot reflects the subdivision and development of the district.
- Its contribution the mixture of building typologies that reflect the socio-economic diversity of the district.

District Social/Community Value (when applicable)

- Its mixed-use nature, including a residential unit above the storefront reflects the historic economic diversity in the area.

Address 238 GERRARD ST E

Period pre - 1879

Type Abutting

Architectural Style(s) Victorian

Storeys 2

Character Area Commercial Area

Heritage Status Under study

Materials Brick exterior cladding and asphalt
shingle roofing



Statement of Contribution

This Victorian property was built alongside the neighbouring house (236-238). The building contributes to the physical integrity of the district through its residential character, original architectural details and design characteristics.

District Design/Physical Value

- Its 2 storey façade contributes to the low rise predominant scale of the district and to the streetwall.
- Its expression as a Victorian style residence evidenced by the protruding bay crowned with a ridge crest with segmental arch windows, the entrance with segmental arch opening with wood casing and brackets, double wood doors, a transom window and a metal cornice acting as a floating porch hood, and the segmental arch windows at the second storey.

District Contextual Value

- Its architectural style, its materiality and its scale contribute to the cohesiveness of the neighbourhood's built form.
- It supports the mixed-use character of the east-west commercial streets.

District Historic/Associative Value

- Its narrow lot and its construction as part of a pair of properties reflect the development of the district by small scale builders who built out short stretches of houses.

District Social/Community Value (when applicable)

Address 239 GERRARD ST E

Period pre - 1884

Type Row

Architectural Style(s) Second Empire

Storeys 3

Character Area Commercial Area

Heritage Status Identified for further research

Materials Brick exterior cladding and asphalt
shingle roofing



Statement of Contribution

This property was built as part of a series of five mixed-use row houses (239-247). This property is an example of the adaptation of Second Empire style to include a main floor storefront. This property is an example of the evolution of Gerrard Street East as it developed in the mid-19th century. It is representative of a pattern of development in the 19th century, whereby architectural styles were adapted to integrate commercial uses into a primarily residential neighbourhood. The building contributes to the physical integrity of the district through its mixed-use character, original architectural details and design characteristics. This property includes a Historic Storefront.

District Design/Physical Value

- Its 3 storey façade contributes to the low rise predominant scale of the district and to the streetwall.
- Its Second Empire style is evidenced the mansard roof with wood brackets under the roof eave; the segmental arch windows at second storey with soldier brick voussoirs and wood sills, and the round arch dormer window openings with wood columns and arch.
- Its style reflects the concentration of Second Empire and Italianate buildings on east-west commercial streets.

District Contextual Value

- Its architectural style, its materiality and its scale contribute to the cohesiveness of the neighbourhood's built form.
- Its incorporation of a ground level storefront supports the mixed-use character of the east-west commercial streets in the district.

District Historic/Associative Value

- Its narrow lot and its construction as part of a series of mixed-use properties reflect the development of the district by small scale builders who built out short stretches of properties.
- Its contribution the mixture of building typologies that reflect the socio-economic diversity of the district.

District Social/Community Value (when applicable)

- Its mixed-use nature, including a residential unit above the storefront reflects the historic economic diversity in the area.

Address 238 A -240 GERRARD ST E

Period pre - 1879

Type Abutting

Architectural Style(s) Georgian Revival

Storeys 2

Character Area Commercial Area

Heritage Status Under study

Materials Brick exterior cladding, wood storefront, and asphalt shingle roofing



Statement of Contribution

This modified Georgian Revival mixed-use property was initially built as a row house. This building's early renovation including the integration of ground floor storefronts reflects the mixed-use nature of Gerrard Street East as it evolved as of the late 19th century. This property expresses the interplay of Victorian residential and commercial architecture, blending elements of both and reflecting Victorian sensibilities of appropriate design for specific uses, especially within neighbourhood contexts. The building contributes to the physical integrity of the district through its mixed-use character, original architectural details and design characteristics. This property includes a Historic Storefront.

District Design/Physical Value

- Its 2 storey façade contributes to the low rise predominant scale of the district and to the streetwall.
- Its alignment with the neighbouring series of properties contributes to the proportion of the streetwall to the street.
- Its architectural expression which blends residential and commercial forms, as expressed by the protruding wood storefront with panelled bulkheads under the large wood display windows, wood piers with brackets separating bays with a detailing cornice with dentils under a metal clad roof on the first storey, as well as the sash windows that express the residential character of the second storey.

District Contextual Value

- Its architectural style, its materiality and its scale contribute to the cohesiveness of the neighbourhood's built form.
- Its incorporation of a ground level storefront supports the mixed-use character of the east-west commercial streets in the district.

District Historic/Associative Value

- Its narrow lot and its construction as part of a pair of mixed-use properties reflect the development of the district by small scale builders who built out short stretches of properties.

District Social/Community Value (when applicable)

- The mixed-use nature blending residential uses above commercial ones illustrates the mixture of housing typologies that reflect the historic socio-economic diversity.

Address 241 GERRARD ST E

Period pre - 1884

Type Row

Architectural Style(s) Second Empire

Storeys 3

Character Area Commercial Area

Heritage Status Identified for further research

Materials Brick exterior cladding and asphalt
shingle roofing



Statement of Contribution

This property was built as part of a series of five mixed-use row houses (239-247). This property is an example of the adaptation of Second Empire style to include main floor commercial uses. This property is an example of the evolution of Gerrard Street East as it developed in the mid-19th century. It is representative of a pattern of development in the 19th century, whereby architectural styles were adapted to integrate commercial uses into a primarily residential neighbourhood. The building contributes to the physical integrity of the district through its mixed-use character, original architectural details and design characteristics.

District Design/Physical Value

- Its 3 storey façade contributes to the low rise predominant scale of the district and to the streetwall.
- Its Second Empire style is evidenced the mansard roof with wood brackets under the roof eave; the segmental arch windows at second storey with soldier brick voussoirs and wood sills, and the round arch dormer window openings with wood columns and arch.
- Its style reflects the concentration of Second Empire and Italianate buildings on east-west commercial streets.

District Contextual Value

- Its architectural style, its materiality and its scale contribute to the cohesiveness of the neighbourhood's built form.
- Its incorporation of a ground level storefront supports the mixed-use character of the east-west commercial streets in the district.

District Historic/Associative Value

- Its narrow lot and its construction as part of a series of mixed-use properties reflect the development of the district by small scale builders who built out short stretches of properties.
- Its contribution the mixture of building typologies that reflect the socio-economic diversity of the district.

District Social/Community Value (when applicable)

- Its mixed-use nature, including a residential unit above the storefront reflects the historic economic diversity in the area.

Address 242 GERRARD ST E

Period pre - 1879

Type Row

Architectural Style(s) Second Empire

Storeys 3

Character Area Commercial Area

Heritage Status Under study

Materials Brick exterior cladding, decorative
woodwork, and slate shingle roofing



Statement of Contribution

This property is part of a series of six row houses (242-252) built on the same model in the Second Empire style. Despite the widening of Gerrard Street East in the 1950s, the property has retained a front setback. The building contributes to the physical integrity of the district through its residential character, original architectural details and design characteristics.

District Design/Physical Value

- Its 3 storey façade contributes to the low rise predominant scale of the district and to the streetwall.
- Its Second Empire style is evidenced by its the two bay façade in brick with quoins on the corner; the soldier brick voussoirs over the openings; the mansard roof with slate tiles; the segmental arch bay openings at the first storey and round arch windows at the second storey; the round arch dormer windows with wood casing and brackets; the front double door with a segmental arch transom window; and the mansard roof that wraps along the side façade.
- Its style reflects the concentration of Second Empire and Italianate buildings on east-west commercial streets.

District Contextual Value

- Its architectural style, its materiality and its scale contribute to the cohesiveness of the neighbourhood's built form.
- It supports the mixed-use character of the east-west commercial streets in the district.

District Historic/Associative Value

- Its narrow lot and its construction as part of a series of properties reflect the development of the district by small scale builders who built out short stretches of houses.

District Social/Community Value (when applicable)

Address 243 GERRARD ST E

Period pre - 1884

Type Row

Architectural Style(s) Second Empire

Storeys 3

Character Area Commercial Area

Heritage Status Identified for further research

Materials Brick exterior cladding and asphalt
shingle roofing



Statement of Contribution

This property was built as part of a series of five mixed-use row houses (239-247). This property is an example of the adaptation of Second Empire style to include main floor commercial uses. This property is an example of the evolution of Gerrard Street East as it developed in the mid-19th century. It is representative of a pattern of development in the 19th century, whereby architectural styles were adapted to integrate commercial uses into a primarily residential neighbourhood. The building contributes to the physical integrity of the district through its mixed-use character, original architectural details and design characteristics.

District Design/Physical Value

- Its 3 storey façade contributes to the low rise predominant scale of the district and to the streetwall.
- Its alignment with the neighbouring series of properties contributes to the proportion of the streetwall to the street.
- Its Second Empire style is evidenced the mansard roof with wood brackets under the roof eave; the segmental arch windows at second storey with soldier brick voussoirs and wood sills, and the wood columns and arch on the dormer.
- Its style reflects the concentration of Second Empire and Italianate buildings on east-west commercial streets.

District Contextual Value

- Its architectural style, its materiality and its scale contribute to the cohesiveness of the neighbourhood's built form.
- Its incorporation of a ground level storefront supports the mixed-use character of the east-west commercial streets in the district.

District Historic/Associative Value

- Its narrow lot and its construction as part of a series of mixed-use properties reflect the development of the district by small scale builders who built out short stretches of properties.
- Its contribution the mixture of building typologies that reflect the socio-economic diversity of the district.

District Social/Community Value (when applicable)

- Its mixed-use nature, including a residential unit above the storefront reflects the historic economic diversity in the area.

Address 244 GERRARD ST E

Period pre - 1879

Type Row

Architectural Style(s) Second Empire

Storeys 3

Character Area Commercial Area

Heritage Status Under study

Materials Brick exterior cladding, decorative
woodwork, and asphalt shingle roofing



Statement of Contribution

This property is part of a series of six row houses (242-252) built on the same model in the Second Empire style. Despite the widening of Gerrard Street East in the 1950s, the property has retained a front setback. The building contributes to the physical integrity of the district through its residential character and design characteristics.

District Design/Physical Value

- Its 3 storey façade contributes to the low rise predominant scale of the district and to the streetwall.
- Its Second Empire style is evidenced by its the two bay façade in brick; the protruding bay; the round arch openings at the second storey; the mansard roof with round arch dormers.
- Its style reflects the concentration of Second Empire and Italianate buildings on east-west commercial streets.

District Contextual Value

- Its materiality and its scale contribute to the cohesiveness of the neighbourhood's built form.
- Its incorporation of a ground level storefront supports the mixed-use character of the east-west commercial streets in the district.

District Historic/Associative Value

- Its narrow lot and its construction as part of a series of properties reflect the development of the district by small scale builders who built out short stretches of houses.

District Social/Community Value (when applicable)

Address 245 GERRARD ST E

Period pre - 1884

Type Row

Architectural Style(s) Second Empire

Storeys 3

Character Area Commercial Area

Heritage Status Identified for further research

Materials Brick exterior cladding, decorative
woodwork, and asphalt roofing



Statement of Contribution

This property was built as part of a series of five mixed-use row houses (239-247). This property is an example of the adaptation of Second Empire style to include main floor commercial uses. This property is an example of the evolution of Gerrard Street East as it developed in the mid-19th century. It is representative of a pattern of development in the 19th century, whereby architectural styles were adapted to integrate commercial uses into a primarily residential neighbourhood. The building contributes to the physical integrity of the district through its mixed-use character, original architectural details and design characteristics.

District Design/Physical Value

- Its 3 storey façade contributes to the low rise predominant scale of the district and to the streetwall.
- Its Second Empire style is evidenced the mansard roof with wood brackets under the roof eave; the segmental arch windows at second storey with soldier brick voussoirs wood casing, wood sills and wood sashes, and the round arch window opening with wood columns and arch.
- Its style reflects the concentration of Second Empire and Italianate buildings on east-west commercial streets.

District Contextual Value

- Its architectural style, its materiality and its scale contribute to the cohesiveness of the neighbourhood's built form.
- Its incorporation of a ground level storefront supports the mixed-use character of the east-west commercial streets in the district.

District Historic/Associative Value

- Its narrow lot and its construction as part of a series of mixed-use properties reflect the development of the district by small scale builders who built out short stretches of properties.
- Its contribution the mixture of building typologies that reflect the socio-economic diversity of the district.

District Social/Community Value (when applicable)

- Its mixed-use nature, including a residential unit above the storefront reflects the historic economic diversity in the area.

Address 246 GERRARD ST E

Period pre - 1879

Type Row

Architectural Style(s) Second Empire

Storeys 3

Character Area Commercial Area

Heritage Status Under study

Materials Brick exterior cladding, decorative
woodwork, and asphalt shingle roofing



Statement of Contribution

This property is part of a series of six row houses (242-252) built on the same model in the Second Empire style. Despite the widening of Gerrard Street East in the 1950s, the property has retained a front setback. The building contributes to the physical integrity of the district through its residential character and design characteristics.

District Design/Physical Value

- Its 3 storey façade contributes to the low rise predominant scale of the district and to the streetwall.
- Its Second Empire style is evidenced by it's the two bay façade in brick; the round arch openings at the second storey; the mansard roof with round arch dormers.
- Its style reflects the concentration of Second Empire and Italianate buildings on east-west commercial streets.

District Contextual Value

- Its materiality and its scale contribute to the cohesiveness of the neighbourhood's built form.
- Its incorporation of a ground level storefront supports the mixed-use character of the east-west commercial streets in the district.

District Historic/Associative Value

- Its narrow lot and its construction as part of a series of properties reflect the development of the district by small scale builders who built out short stretches of houses.

District Social/Community Value (when applicable)

Address 247 GERRARD ST E

Period pre - 1884

Type Row

Architectural Style(s) Second Empire

Storeys 3

Character Area Commercial Area

Heritage Status Identified for further research

Materials Brick exterior cladding, decorative
woodwork, and asphalt shingle roofing



Statement of Contribution

This property was built as part of a series of five mixed-use row houses (239-247). This property is an example of the adaptation of Second Empire style to include main floor commercial uses. This property is an example of the evolution of Gerrard Street East as it developed in the mid-19th century. It is representative of a pattern of development in the 19th century, whereby architectural styles were adapted to integrate commercial uses into a primarily residential neighbourhood. The building contributes to the physical integrity of the district through its mixed-use character, original architectural details and design characteristics.

District Design/Physical Value

- Its 3 storey façade contributes to the low rise predominant scale of the district and to the streetwall.
- Its Second Empire style is evidenced the mansard roof with wood brackets under the roof eave; the segmental arch windows at second storey with soldier brick voussoirs and wood sills, and the round arch window opening with wood columns and arch.
- Its style reflects the concentration of Second Empire and Italianate buildings on east-west commercial streets.

District Contextual Value

- Its architectural style, its materiality and its scale contribute to the cohesiveness of the neighbourhood's built form.
- Its incorporation of a ground level storefront supports the mixed-use character of the east-west commercial streets in the district.

District Historic/Associative Value

- Its narrow lot and its construction as part of a series of mixed-use properties reflect the development of the district by small scale builders who built out short stretches of properties.
- Its contribution the mixture of building typologies that reflect the socio-economic diversity of the district.

District Social/Community Value (when applicable)

- Its mixed-use nature, including a residential unit above the storefront reflects the historic economic diversity in the area.

Address 248 GERRARD ST E

Period pre - 1879

Type Row

Architectural Style(s) Second Empire

Storeys 3

Character Area Commercial Area

Heritage Status Under study

Materials Brick exterior cladding, decorative
woodwork, and slate shingle roofing



Statement of Contribution

This property is part of a series of six row houses (242-252) built on the same model in the Second Empire style. Despite the widening of Gerrard Street East in the 1950s, the property has retained a front setback. The building contributes to the physical integrity of the district through its residential character, original architectural details and design characteristics.

District Design/Physical Value

- Its 3 storey façade contributes to the low rise predominant scale of the district and to the streetwall.
- Its Second Empire style is evidenced by it's the two bay façade in brick; the protruding bay on first storey; the soldier brick voussoirs over the openings; the mansard roof with slate tiles; as well as the segmental arch bay openings and round arch and segmental arch windows at the second storey and the round arch dormer windows with wood casing.
- Its style reflects the concentration of Second Empire and Italianate buildings on east-west commercial streets.

District Contextual Value

- Its architectural style, its materiality and its scale contribute to the cohesiveness of the neighbourhood's built form.
- It supports the mixed-use character of the east-west commercial streets.

District Historic/Associative Value

- Its narrow lot and its construction as part of a series of properties reflect the development of the district by small scale builders who built out short stretches of houses.

District Social/Community Value (when applicable)

Address 249 GERRARD ST E

Period pre - 1869

Type Row

Architectural Style(s) Second Empire

Storeys 3

Character Area Commercial Area

Heritage Status Identified for further research

Materials Brick exterior cladding, wood storefront, and asphalt shingle roofing



Statement of Contribution

This property was built as a series of three mixed-use row houses (249-253) designed as an ensemble. This property is an example of the evolution of Gerrard Street East as it developed in the mid-19th century. It is representative of a pattern of development in the 19th century, whereby architectural styles were adapted to integrate commercial uses into a primarily residential neighbourhood. The building contributes to the physical integrity of the district through its mixed-use character, original architectural details and design characteristics.

This property includes a Historic Storefront.

District Design/Physical Value

- Its 3 storey façade contributes to the low rise predominant scale of the district and to the streetwall.
- Its Second Empire style is evidenced by a brick lintel course at second storey; segmental arch windows at second storey with soldier brick voussoirs, brick keystone and wood sills, flat headed dormer windows with decorative wood detail, a mansard roof with wood brackets under roof eave as well as the wood storefront windows, doors with stained glass transoms and casing at first storey.
- Its style reflects the concentration of Second Empire and Italianate buildings on east-west commercial streets.

District Contextual Value

- Its architectural style, its materiality and its scale contribute to the cohesiveness of the neighbourhood's built form.
- Its incorporation of a ground level storefront supports the mixed-use character of the east-west commercial streets in the district.

District Historic/Associative Value

- Its narrow lot and its construction as part of a series of mixed-use properties reflect the development of the district by small scale builders who built out short stretches of houses.

District Social/Community Value (when applicable)

- Its mixed-use nature, including a residential unit above the storefront reflects the historic economic diversity in the area.

Address 250 GERRARD ST E

Period pre - 1879

Type Row

Architectural Style(s) Second Empire

Storeys 3

Character Area Commercial Area

Heritage Status Under study

Materials Brick exterior cladding, decorative
woodwork, and slate shingle roofing



Statement of Contribution

This property is part of a series of six row houses (242-252) built on the same model in the Second Empire style. Despite the widening of Gerrard Street East in the 1950s, the property has retained a front setback. The building contributes to the physical integrity of the district through its residential character, original architectural details and design characteristics.

District Design/Physical Value

- Its 3 storey façade contributes to the low rise predominant scale of the district and to the streetwall.
- Its Second Empire style is evidenced by it's the two bay façade in brick; the protruding bay on first storey; the soldier brick voussoirs over the openings; the mansard roof with slate tiles; as well as the segmental arch bay openings and round arch and segmental arch windows at the second storey and the round arch dormer windows.
- Its style reflects the concentration of Second Empire and Italianate buildings on east-west commercial streets.

District Contextual Value

- Its architectural style, its materiality and its scale contribute to the cohesiveness of the neighbourhood's built form.
- It supports the mixed-use character of the east-west commercial streets.

District Historic/Associative Value

- Its narrow lot and its construction as part of a series of properties reflect the development of the district by small scale builders who built out short stretches of houses.

District Social/Community Value (when applicable)

Address 251 GERRARD ST E

Period pre - 1869

Type Row

Architectural Style(s) Second Empire

Storeys 3

Character Area Commercial Area

Heritage Status Identified for further research

Materials Brick exterior cladding, wood storefront, and asphalt shingle roofing



Statement of Contribution

This property was built as a series of three mixed-use row houses (249-253) designed as an ensemble. This property is an example of the evolution of Gerrard Street East as it developed in the mid-19th century. It is representative of a pattern of development in the 19th century, whereby architectural styles were adapted to integrate commercial uses into a primarily residential neighbourhood. The building contributes to the physical integrity of the district through its mixed-use character, original architectural details and design characteristics.

This property includes a Historic Storefront.

District Design/Physical Value

- Its 3 storey façade contributes to the low rise predominant scale of the district and to the streetwall.
- Its Second Empire style is evidenced by evidenced by a brick lintel course at second storey, broad segmental arch window at second storey with soldier brick voussoirs, brick keystone and wood sills, round window at front gable, a mansard roof with wood brackets under roof eave; and its materiality such as the brick masonry with polychrome voussoirs; wood storefront windows, doors with stained glass transoms and casing at first storey.
- Its style reflects the concentration of Second Empire and Italianate buildings on east-west commercial streets.

District Contextual Value

- Its architectural style, its materiality and its scale contribute to the cohesiveness of the neighbourhood's built form.
- Its incorporation of a ground level storefront supports the mixed-use character of the east-west commercial streets in the district.

District Historic/Associative Value

- Its narrow lot and its construction as part of a series of mixed-use properties reflect the development of the district by small scale builders who built out short stretches of houses.

District Social/Community Value (when applicable)

- Its mixed-use nature, including a residential unit above the storefront reflects the historic economic diversity in the area.

Address 252 GERRARD ST E

Period pre - 1879

Type Row

Architectural Style(s) Second Empire

Storeys 3

Character Area Commercial Area

Heritage Status Under study

Materials Brick exterior cladding, decorative
woodwork, and asphalt shingle roofing



Statement of Contribution

This property is part of a series of six row houses (242-252) built on the same model in the Second Empire style. Despite the widening of Gerrard Street East in the 1950s, the property has retained a front setback. The building contributes to the physical integrity of the district through its residential character, original architectural details and design characteristics.

District Design/Physical Value

- Its 3 storey façade contributes to the low rise predominant scale of the district and to the streetwall.
- Its Second Empire style is evidenced by its the two bay façade in brick with quoins on the corner; the protruding bay on first storey; the soldier brick voussoirs over the openings; the mansard roof; as well as the segmental arch bay openings and round arch and flat headed windows at the second storey and the round arch dormer windows.
- Its style reflects the concentration of Second Empire and Italianate buildings on east-west commercial streets.

District Contextual Value

- Its architectural style, its materiality and its scale contribute to the cohesiveness of the neighbourhood's built form.
- It supports the mixed-use character of the east-west commercial streets.

District Historic/Associative Value

- Its narrow lot and its construction as part of a series of properties reflect the development of the district by small scale builders who built out short stretches of houses.

District Social/Community Value (when applicable)

Address 253 GERRARD ST E

Period pre - 1869

Type Row

Architectural Style(s) Second Empire

Storeys 3

Character Area Commercial Area

Heritage Status Identified for further research

Materials Brick exterior cladding , wood storefront, and asphalt shingle roofing



Statement of Contribution

This property was built as a series of three mixed-use row houses (249-253) designed as an ensemble. This property is an example of the evolution of Gerrard Street East as it developed in the mid-19th century. It is representative of a pattern of development in the 19th century, whereby architectural styles were adapted to integrate commercial uses into a primarily residential neighbourhood. The building contributes to the physical integrity of the district through its mixed-use character, original architectural details and design characteristics.

This property includes a Historic Storefront.

District Design/Physical Value

- Its 3 storey façade contributes to the low rise predominant scale of the district and to the streetwall.
- Its Second Empire style is evidenced by a brick lintel course at second storey; segmental arch windows at second storey with soldier brick voussoirs; brick keystone and wood sills; flat headed dormer windows with decorative wood detail; a mansard roof with wood brackets under roof eave; and its materiality such as the brick masonry with polychrome voussoirs; wood storefront windows, doors with stained glass transoms and casing at first storey.
- Its style reflects the concentration of Second Empire and Italianate buildings on east-west commercial streets.

District Contextual Value

- Its architectural style, its materiality and its scale contribute to the cohesiveness of the neighbourhood's built form.
- Its incorporation of a ground level storefront supports the mixed-use character of the east-west commercial streets in the district.

District Historic/Associative Value

- Its narrow lot and its construction as part of a series of mixed-use properties reflect the development of the district by small scale builders who built out short stretches of houses.

District Social/Community Value (when applicable)

- Its mixed-use nature, including a residential unit above the storefront reflects the historic economic diversity in the area.

Address 254 GERRARD ST E

Period pre - 1879

Type Row

Architectural Style(s) Second Empire

Storeys 3

Character Area Commercial Area

Heritage Status Under study

Materials Brick exterior cladding, decorative
woodwork, and slate roofing



Statement of Contribution

This Second Empire property was built as part of a series of three row houses (254-258) built on the same model . The front setback coupled with the architectural style of the ensemble underscores their residential, and more upper class nature. The building contributes to the physical integrity of the district through its residential character, original architectural details and design characteristics.

District Design/Physical Value

- Its 3 storey façade contributes to the low rise predominant scale of the district and to the streetwall.
- Its Second Empire style is evidenced by the entrance framed by a portico with turned details; the curved bay window on the first and second storeys; the mansard roof; the many decorative elements such as dogtooth brick elements between first and second storeys, a sill course at second storey, stone lintels framing the flat headed windows; the protruding window at second storey framed with wood casing; the wood brackets under the roof eave and fish scale banding in slate on the roof.
- Its style reflects the concentration of Second Empire and Italianate buildings on east-west commercial streets.

District Contextual Value

- Its architectural style, its materiality and its scale contribute to the cohesiveness of the neighbourhood's built form.
- It supports the mixed-use character of the east-west commercial streets.

District Historic/Associative Value

- Its narrow lot and its construction as part of a series of properties reflect the development of the district by small scale builders who built out short stretches of houses.

District Social/Community Value (when applicable)

Address	255 GERRARD ST E
Period	pre - 1869
Type	Row
Architectural Style(s)	Italianate
Storeys	2.5
Character Area	Commercial Area
Heritage Status	Identified for further research
Materials	Brick exterior cladding, decorative woodwork, and asphalt shingle roofing



Statement of Contribution

This property was built as a series of five row houses designed as an ensemble (255-263). This property is an example of the adaptation of the Italianate style to a terrace of row houses. The later incorporation of other main floor uses reflects the mixed-use nature of Gerrard Street East as it evolved as of the late 19th century. The building contributes to the physical integrity of the district through its residential character, original architectural details and design characteristics.

District Design/Physical Value

- Its 2 ½ storey façade and front setback contribute to the low rise predominant scale of the district and to the streetwall.
- Its Italianate style evidenced by the protruding hipped bay; wood detailing under roof eave; segmental arch openings at the first and second storeys with soldier brick voussoirs and the flat headed dormer windows.
- Its style reflects the concentration of Second Empire and Italianate buildings on east-west commercial streets.

District Contextual Value

- Its architectural style, its materiality and its scale contribute to the cohesiveness of the neighbourhood's built form.
- It supports the mixed-use character of the east-west commercial streets.

District Historic/Associative Value

- Its narrow lot and its construction as part of a series of properties reflect the development of the district by small scale builders who built out short stretches of houses.

District Social/Community Value (when applicable)

Address 256 GERRARD ST E

Period pre - 1879

Type Row

Architectural Style(s) Second Empire

Storeys 3

Character Area Commercial Area

Heritage Status Under study

Materials Brick exterior cladding, decorative
woodwork, and slate roofing



Statement of Contribution

This Second Empire property was built as part of a series of three row houses (254-258) built on the same model . The front setback coupled with the architectural style of the ensemble underscores their residential, and more upper class nature. The building contributes to the physical integrity of the district through its residential character, original architectural details and design characteristics.

District Design/Physical Value

- Its 3 storey façade contributes to the low rise predominant scale of the district and to the streetwall.
- Its reflection of the concentration of Second Empire architecture on mixed use east-west streets such as Gerrard Street East.
- Its Second Empire style is evidenced by the entrance framed by a portico with turned details; the curved bay window on the first and second storeys; the mansard roof; the many decorative elements such as a sill course at second storey, stone lintels framing the flat headed windows; the protruding window at second storey framed with wood casing; the wood brackets under the roof eave and fish scale banding in slate on the roof.

District Contextual Value

- Its architectural style, its materiality and its scale contribute to the cohesiveness of the neighbourhood's built form.
- It supports the mixed-use character of the east-west commercial streets.

District Historic/Associative Value

- Its narrow lot and its construction as part of a series of properties reflect the development of the district by small scale builders who built out short stretches of houses.

District Social/Community Value (when applicable)

Address 257 GERRARD ST E

Period pre - 1869

Type Row

Architectural Style(s) Italianate

Storeys 2.5

Character Area Commercial Area

Heritage Status Identified for further research

Materials Brick exterior cladding, decorative
woodwork, and asphalt shingle roofing



Statement of Contribution

This property was built as a series of five row houses designed as an ensemble (255-263). This property is an example of the adaptation of the Italianate style to a terrace of row houses. The building contributes to the physical integrity of the district through its residential character, original architectural details and design characteristics.

District Design/Physical Value

- Its 2 ½ storey façade and front setback contribute to the low rise predominant scale of the district and to the streetwall.
- Its Italianate style evidenced by the wood detailing under roof eave; segmental arch openings at the first and second storeys with soldier brick voussoirs and the flat headed dormer windows.
- Its style reflects the concentration of Second Empire and Italianate buildings on east-west commercial streets.

District Contextual Value

- Its architectural style, its materiality and its scale contribute to the cohesiveness of the neighbourhood's built form.
- It supports the mixed-use character of the east-west commercial streets.

District Historic/Associative Value

- Its narrow lot and its construction as part of a series of properties reflect the development of the district by small scale builders who built out short stretches of houses.

District Social/Community Value (when applicable)

Address 258 GERRARD ST E

Period pre - 1879

Type Row

Architectural Style(s) Second Empire

Storeys 3

Character Area Commercial Area

Heritage Status Under study

Materials Brick exterior cladding, decorative
woodwork, and asphalt shingle roofing



Statement of Contribution

This Second Empire property was built as part of a series of three row houses (254-258) built on the same model . The front setback coupled with the architectural style of the ensemble underscores their residential, and more upper class nature. The building contributes to the physical integrity of the district through its residential character, original architectural details and design characteristics.

District Design/Physical Value

- Its 3 storey façade contributes to the low rise predominant scale of the district and to the streetwall.
- Its Second Empire style is evidenced by the entrance framed by a portico with turned details; the curved bay window on the first and second storeys; the mansard roof; the many decorative elements such as dogtooth brick elements between first and second storeys, a sill course at second storey, stone lintels framing the flat headed windows; the wood brackets under the roof eave and fish scale banding in slate on the roof.
- Its style reflects the concentration of Second Empire and Italianate buildings on east-west commercial streets.

District Contextual Value

- Its architectural style, its materiality and its scale contribute to the cohesiveness of the neighbourhood's built form.
- It supports the mixed-use character of the east-west commercial streets.

District Historic/Associative Value

- Its narrow lot and its construction as part of a series of properties reflect the development of the district by small scale builders who built out short stretches of houses.

District Social/Community Value (when applicable)

Address 259 GERRARD ST E

Period pre - 1869

Type Row

Architectural Style(s) Italianate

Storeys 2.5

Character Area Commercial Area

Heritage Status Identified for further research

Materials Brick exterior cladding, decorative
woodwork, and asphalt shingle roofing



Statement of Contribution

This property was built as a series of five row houses designed as an ensemble (255-263). This property is an example of the adaptation of the Italianate style to a terrace of row houses. The building contributes to the physical integrity of the district through its residential character, original architectural details and design characteristics.

District Design/Physical Value

- Its 2 ½ storey façade and front setback contribute to the low rise predominant scale of the district and to the streetwall.
- Its Italianate style evidenced by the wood detailing under roof eave; segmental arch openings at the first and second storeys with soldier brick voussoirs and the flat headed dormer windows.
- Its style reflects the concentration of Second Empire and Italianate buildings on east-west commercial streets.

District Contextual Value

- Its architectural style, its materiality and its scale contribute to the cohesiveness of the neighbourhood's built form.
- It supports the mixed-use character of the east-west commercial streets.

District Historic/Associative Value

- Its narrow lot and its construction as part of a series of properties reflect the development of the district by small scale builders who built out short stretches of houses.

District Social/Community Value (when applicable)

Address 260 GERRARD ST E

Period pre - 1879

Type Abutting

Architectural Style(s) Second Empire

Storeys 3

Character Area Commercial Area

Heritage Status Identified for further research

Materials Brick exterior cladding , decorative
woodwork, and asphalt shingle roofing



Statement of Contribution

This property is part of series of four Second Empire buildings built by Thomas Bryce in 1879 (260-266). While built on the same plan on larger lots, the spacing between the units in the series and the varied front setbacks contributes to a more upper class nature of the properties. The building contributes to the physical integrity of the district through its residential character, original architectural details and design characteristics.

District Design/Physical Value

- Its 3 storey façade and front setback contribute to the low rise predominant scale of the district and to the streetwall.
- Its Second Empire style is evidenced by a protruding west bay; brick quoins on both sides, brick banding at second storey under mansard roof and piers separating bays; stone lintels, half round transom window above front door and flat headed windows at second storey and dormer windows; and wood brackets under both floating porch hood and mansard roof eave; and the overall quality of the ornamentation of the masonry, including polychromatic brick patterns and stone detailing.
- Its style reflects the concentration of Second Empire and Italianate buildings on east-west commercial streets.

District Contextual Value

- Its architectural style, its materiality and its scale contribute to the cohesiveness of the neighbourhood's built form.
- It supports the mixed-use character of the east-west commercial streets.

District Historic/Associative Value

- Its construction as part of a series of properties reflect the development of the district by small scale builders who built out short stretches of houses.

District Social/Community Value (when applicable)

Address 261 GERRARD ST E

Period pre - 1869

Type Row

Architectural Style(s) Italianate

Storeys 2.5

Character Area Commercial Area

Heritage Status Identified for further research

Materials Brick exterior cladding, decorative
woodwork, and asphalt shingle roofing



Statement of Contribution

This property was built as a series of five row houses designed as an ensemble (255-263). This property is an example of the adaptation of the Italianate style to a terrace of row houses. The building contributes to the physical integrity of the district through its residential character, original architectural details and design characteristics.

District Design/Physical Value

- Its 2 ½ storey façade and front setback contribute to the low rise predominant scale of the district and to the streetwall.
- Its Italianate style evidenced by the wood detailing under roof eave; segmental arch openings at the first and second storeys with soldier brick voussoirs and the flat headed dormer windows.
- Its style reflects the concentration of Second Empire and Italianate buildings on east-west commercial streets.

District Contextual Value

- Its architectural style, its materiality and its scale contribute to the cohesiveness of the neighbourhood's built form.
- It supports the mixed-use character of the east-west commercial streets.

District Historic/Associative Value

- Its narrow lot and its construction as part of a series of properties reflect the development of the district by small scale builders who built out short stretches of houses.

District Social/Community Value (when applicable)

Address 262 GERRARD ST E

Period pre - 1870

Type Abutting

Architectural Style(s) Second Empire

Storeys 3

Character Area Commercial Area

Heritage Status Identified for further research

Materials Brick exterior cladding, decorative
woodwork, and asphalt shingle roofing



Statement of Contribution

This property is part of series of four Second Empire buildings built by Thomas Bryce in 1879 (260-266). While built on the same plan on larger lots, the spacing between the units in the series and the varied front setbacks contributes to a more upper class nature of the properties. The building contributes to the physical integrity of the district through its residential character, original architectural details and design characteristics.

District Design/Physical Value

- Its 3 storey façade and front setback contribute to the low rise predominant scale of the district and to the streetwall.
- Its Second Empire style is evidenced by a protruding west bay; brick quoins on both sides, brick banding at second storey under mansard roof and piers separating bays; stone lintels; half round transom window above front door and flat headed windows dormer windows; and wood brackets under both floating porch hood and mansard roof eave. The style is also supported by the overall quality of the ornamentation of the masonry, including polychromatic brick patterns and stone detailing.
- Its style reflects the concentration of Second Empire and Italianate buildings on east-west commercial streets.

District Contextual Value

- Its architectural style, its materiality and its scale contribute to the cohesiveness of the neighbourhood's built form.
- It supports the mixed-use character of the east-west commercial streets.

District Historic/Associative Value

- Its construction as part of a series of properties reflect the development of the district by small scale builders who built out short stretches of houses.

District Social/Community Value (when applicable)

Address 263 GERRARD ST E

Period pre - 1869

Type Row

Architectural Style(s) Italianate

Storeys 2.5

Character Area Commercial Area

Heritage Status Identified for further research

Materials Brick exterior cladding, decorative
woodwork, and asphalt shingle roofing



Statement of Contribution

This property was built as a series of five row houses designed as an ensemble (255-263). This property is an example of the adaptation of the Italianate style to a terrace of row houses. The later incorporation of other main floor uses reflects the mixed-use nature of Gerrard Street East as it evolved as of the late 19th century. The building contributes to the physical integrity of the district through its residential character, original architectural details and design characteristics.

District Design/Physical Value

- Its 2 ½ storey façade and front setback contribute to the low rise predominant scale of the district and to the streetwall.
- Its Italianate style evidenced by the protruding hipped bay; wood detailing under roof eave; segmental arch windows at the first and second storeys with soldier brick voussoirs and the flat headed dormer windows, as well as the expression of the roof and the window treatment on the side façade of the main volume of the property.
- Its style reflects the concentration of Second Empire and Italianate buildings on east-west commercial streets.

District Contextual Value

- Its architectural style, its materiality and its scale contribute to the cohesiveness of the neighbourhood's built form.
- It supports the mixed-use character of the east-west commercial streets.

District Historic/Associative Value

- Its narrow lot and its construction as part of a series of properties reflect the development of the district by small scale builders who built out short stretches of houses.

District Social/Community Value (when applicable)

- Its connection the Children's Book Bank, which still occupies part of the building and the historic institutions that have served the neighbourhood.

Address 264 GERRARD ST E

Period pre - 1879

Type Abutting

Architectural Style(s) Second Empire

Storeys 3

Character Area Commercial Area

Heritage Status Identified for further research

Materials Brick exterior cladding, decorative
woodwork, and asphalt shingle roofing



Statement of Contribution

This property is part of series of four Second Empire buildings built by Thomas Bryce in 1879 (260-266). While built on the same plan on larger lots, the spacing between the units in the series and the varied front setbacks contributes to a more upper class nature of the properties. The building contributes to the physical integrity of the district through its residential character, original architectural details and design characteristics.

District Design/Physical Value

- Its 3 storey façade and front setback contribute to the low rise predominant scale of the district and to the streetwall.
- Its Second Empire style is evidenced by a protruding east bay; brick quoins on both sides, brick banding at second storey under mansard roof and piers separating bays; stone lintels; half round transom window above front door and flat headed windows at dormer windows; and wood brackets under both floating porch hood and mansard roof eave. The style is also supported by the overall quality of the ornamentation of the masonry, including polychromatic brick patterns and stone detailing.
- Its style reflects the concentration of Second Empire and Italianate buildings on east-west commercial streets.

District Contextual Value

- Its architectural style, its materiality and its scale contribute to the cohesiveness of the neighbourhood's built form.
- It supports the mixed-use character of the east-west commercial streets.

District Historic/Associative Value

- Its construction as part of a series of properties reflect the development of the district by small scale builders who built out short stretches of houses.

District Social/Community Value (when applicable)

Address 265 GERRARD ST E

Period 1880

Type Detached

Architectural Style(s) Victorian/Italianate

Storeys 2.5

Character Area Commercial Area

Heritage Status Listed

Materials Brick exterior cladding, decorative
woodwork, and asphalt shingle roofing



Statement of Contribution

This property was built by George Hardy for Edwin Snider from 1880-1881. Edwin Snider House, also known as Library House is connected to a later Public Library branch which was built onto the eastern portion of the property. The property was listed by the City of Toronto in 1990. The building contributes to the physical integrity of the district through its residential character, original architectural details and design characteristics.

District Design/Physical Value

- Its 2 ½ storey façade contributes to the low rise predominant scale of the district and to the streetwall.
- Its reflection of the concentration of Second Empire architecture on mixed use east-west streets such as Gerrard Street East.
- This property's Victorian/ Italianate style is evidenced by the detailing in the brickwork on both the front and side façades, such as quoins, brick banding between the first and second storeys, brick banding with dentils under the centre of the gable base and brick voussoirs with stone keystones and shoulders. Furthermore, details such as the triangle wood gable drop and brackets, the ridge crest above the box bay windows incorporate typically Victorian details to this style which blends both elements from Victorian architecture and Italianate elements. The style is also supported by the overall quality of the ornamentation of the masonry, including polychromatic brick patterns and stone detailing.

District Contextual Value

- Its architectural style, its materiality and its scale contribute to the cohesiveness of the neighbourhood's built form.
- It supports the mixed-use character of the east-west commercial streets.

District Historic/Associative Value

- Its role as Library House demonstrates the historic and existing institutions within the neighbourhood that serve its diverse population.

District Social/Community Value (when applicable)

- The house, also known as Library house is an annex of the Toronto Public Library branch which connects the property to the existing and historic institutions that have served the neighbourhood.

Address	266 GERRARD ST E
Period	pre - 1879
Type	Detached
Architectural Style(s)	Second Empire
Storeys	3
Character Area	Commercial Area
Heritage Status	Identified for further research
Materials	Brick exterior cladding, decorative woodwork, and asphalt shingle roofing



Statement of Contribution

This property is part of series of four Second Empire buildings built by Thomas Bryce in 1879 (260-266). While built on the same plan on larger lots, the spacing between the units in the series and the varied front setbacks contributes to a more upper class nature of the properties. The building contributes to the physical integrity of the district through its residential character, original architectural details and design characteristics.

District Design/Physical Value

- Its 3 storey façade and front setback contribute to the low rise predominant scale of the district and to the streetwall.
- Its Second Empire style is evidenced by a protruding east bay; brick quoins on both sides, brick banding at second storey under mansard roof and piers separating bays; stone lintels; half round transom window above front door and flat headed windows at dormer windows; and wood brackets under both floating porch hood and mansard roof eave. The style is also supported by the overall quality of the ornamentation of the masonry, including polychromatic brick patterns and stone detailing.
- Its style reflects the concentration of Second Empire and Italianate buildings on east-west commercial streets.

District Contextual Value

- Its architectural style, its materiality and its scale contribute to the cohesiveness of the neighbourhood's built form.
- It supports the mixed-use character of the east-west commercial streets.

District Historic/Associative Value

- Its construction as part of a series of properties reflect the development of the district by small scale builders who built out short stretches of houses.

District Social/Community Value (when applicable)

Address 284 GERRARD ST E

Period pre - 1879

Type Row

Architectural Style(s) Second Empire

Storeys 3

Character Area Commercial Area

Heritage Status Identified for further research

Materials Brick exterior cladding, decorative
woodwork, and slate shingle roofing

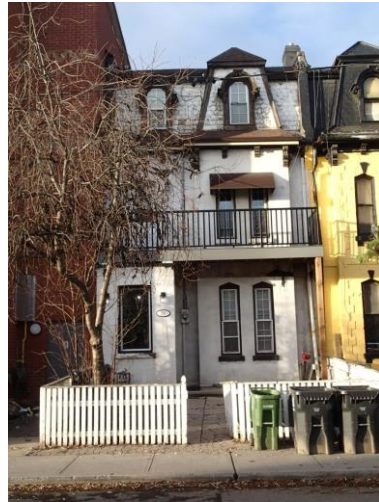

Statement of Contribution

This property is part of series of seven Second Empire row houses (284-296) built on the same model. The building contributes to the physical integrity of the district through its residential character, original architectural details and design characteristics.

District Design/Physical Value

- Its 3 storey façade and front setback contribute to the low rise predominant scale of the district and to the streetwall.
- Its Second Empire style is evidenced by a protruding mansard bay; a protruding entrance bay at first storey with pointed segmental arch windows at first and second storey and round arch dormer windows with wood casing and brackets; wood brackets under roof eave and fish scale banding on mansard roof.
- Its style reflects the concentration of Second Empire and Italianate buildings on east-west commercial streets.

District Contextual Value

- Its architectural style, its materiality and its scale contribute to the cohesiveness of the neighbourhood's built form.
- It supports the mixed-use character of the east-west commercial streets.

District Historic/Associative Value

- Its narrow lot and its construction as part of a series of properties reflect the development of the district by small scale builders who built out short stretches of houses.

District Social/Community Value (when applicable)

Address 286 GERRARD ST E

Period pre - 1879

Type Row

Architectural Style(s) Second Empire

Storeys 3

Character Area Commercial Area

Heritage Status Identified for further research

Materials Brick exterior cladding, decorative
woodwork, and slate shingle roofing



Statement of Contribution

This property is part of series of seven Second Empire row houses (284-296) built on the same model. The building contributes to the physical integrity of the district through its residential character, original architectural details and design characteristics.

District Design/Physical Value

- Its 3 storey façade and front setback contribute to the low rise predominant scale of the district and to the streetwall.
- Its Second Empire style is evidenced by brick quoins; a protruding mansard bay; a protruding entrance bay at first storey with pointed segmental arch windows at first and second storey and round arch dormer windows with wood casing and brackets; wood brackets under roof eave and fish scale banding on mansard roof.
- Its style reflects the concentration of Second Empire and Italianate buildings on east-west commercial streets.

District Contextual Value

- Its architectural style, its materiality and its scale contribute to the cohesiveness of the neighbourhood's built form.
- It supports the mixed-use character of the east-west commercial streets.

District Historic/Associative Value

- Its narrow lot and its construction as part of a series of properties reflect the development of the district by small scale builders who built out short stretches of houses.

District Social/Community Value (when applicable)

Address 288 GERRARD ST E

Period pre - 1879

Type Row

Architectural Style(s) Second Empire

Storeys 3

Character Area Commercial Area

Heritage Status Identified for further research

Materials Brick exterior cladding, decorative
woodwork, and slate shingle roofing



Statement of Contribution

This property is part of series of seven Second Empire row houses (284-296) built on the same model. The building contributes to the physical integrity of the district through its residential character, original architectural details and design characteristics.

District Design/Physical Value

- Its 3 storey façade and front setback contribute to the low rise predominant scale of the district and to the streetwall.
- Its Second Empire style is evidenced by brick quoins; a protruding mansard bay; a protruding entrance bay at first storey with pointed segmental arch windows at first and second storey and round arch dormer windows with wood casing and brackets; wood brackets under roof eave and fish scale banding on mansard roof.
- Its style reflects the concentration of Second Empire and Italianate buildings on east-west commercial streets.

District Contextual Value

- Its architectural style, its materiality and its scale contribute to the cohesiveness of the neighbourhood's built form.
- It supports the mixed-use character of the east-west commercial streets.

District Historic/Associative Value

- Its narrow lot and its construction as part of a series of properties reflect the development of the district by small scale builders who built out short stretches of houses.

District Social/Community Value (when applicable)

Address 290 GERRARD ST E

Period pre - 1879

Type Row

Architectural Style(s) Second Empire

Storeys 3

Character Area Commercial Area

Heritage Status Identified for further research

Materials Brick exterior cladding, decorative
woodwork, and slate shingle roofing



Statement of Contribution

This property is part of series of seven Second Empire row houses (284-296) built on the same model. The building contributes to the physical integrity of the district through its residential character, original architectural details and design characteristics.

District Design/Physical Value

- Its 3 storey façade and front setback contribute to the low rise predominant scale of the district and to the streetwall.
- Its Second Empire style is evidenced by brick quoins; a protruding mansard bay; a protruding entrance bay at first storey with pointed segmental arch windows at first and second storey and round arch dormer windows with wood casing and brackets, wood brackets under roof eave and fish scale banding on mansard roof. The style is also supported by the overall quality of the ornamentation of the masonry, including polychromatic brick patterns and stone detailing.
- Its style reflects the concentration of Second Empire and Italianate buildings on east-west commercial streets.

District Contextual Value

- Its architectural style, its materiality and its scale contribute to the cohesiveness of the neighbourhood's built form.
- It supports the mixed-use character of the east-west commercial streets.

District Historic/Associative Value

- Its narrow lot and its construction as part of a series of properties reflect the development of the district by small scale builders who built out short stretches of houses.

District Social/Community Value (when applicable)

Address 292 GERRARD ST E

Period pre - 1879

Type Row

Architectural Style(s) Second Empire

Storeys 3

Character Area Commercial Area

Heritage Status Identified for further research

Materials Stucco exterior cladding, decorative
woodwork, and slate shingle roofing



Statement of Contribution

This property is part of series of seven Second Empire row houses (284-296) built on the same model. The later addition of a ground floor storefront reflects the mixed-use nature of Gerrard Street East as it evolved as of the late 19th century. The building contributes to the physical integrity of the district through its residential character, original architectural details and design characteristics.

District Design/Physical Value

- Its 3 storey façade and front setback contribute to the low rise predominant scale of the district and to the streetwall.
- Its Second Empire style is evidenced by a the extant mansard roof; a protruding entrance bay at first storey with pointed segmental arch windows at first and second storey and round arch dormer windows with wood casing and brackets; wood brackets under roof eave and fish scale banding on mansard roof.
- Its style reflects the concentration of Second Empire and Italianate buildings on east-west commercial streets.

District Contextual Value

- Its architectural style, its materiality and its scale contribute to the cohesiveness of the neighbourhood's built form.
- It supports the mixed-use character of the east-west commercial streets.

District Historic/Associative Value

- Its narrow lot and its construction as part of a series of properties reflect the development of the district by small scale builders who built out short stretches of houses.

District Social/Community Value (when applicable)

Address 294 GERRARD ST E

Period pre - 1879

Type Row

Architectural Style(s) Second Empire

Storeys 3

Character Area Commercial Area

Heritage Status Identified for further research

Materials Stucco exterior cladding, decorative
woodwork, and slate shingle roofing



Statement of Contribution

This property is part of series of seven Second Empire row houses (284-296) built on the same model. The later addition of a ground floor storefront reflects the mixed-use nature of Gerrard Street East as it evolved as of the late 19th century. The building contributes to the physical integrity of the district through its residential character and design characteristics.

District Design/Physical Value

- Its 3 storey façade contributes to the low rise predominant scale of the district and to the streetwall.
- Its Second Empire style is evidenced by a the extant mansard roof; pointed segmental arch windows at the second storey and round arch dormer windows with wood casing and brackets; wood brackets under roof eave and fish scale banding on mansard roof.
- Its style reflects the concentration of Second Empire and Italianate buildings on east-west commercial streets.

District Contextual Value

- Its architectural style, its materiality and its scale contribute to the cohesiveness of the neighbourhood's built form.
- It supports the mixed-use character of the east-west commercial streets.

District Historic/Associative Value

- Its narrow lot and its construction as part of a series of properties reflect the development of the district by small scale builders who built out short stretches of houses.

District Social/Community Value (when applicable)

Address 296 GERRARD ST E

Period pre - 1879

Type Row

Architectural Style(s) Second Empire

Storeys 3

Character Area Commercial Area

Heritage Status Identified for further research

Materials Brick exterior cladding, decorative
woodwork, and slate shingle roofing



Statement of Contribution

This property is part of series of seven Second Empire row houses (284-296) built on the same model. The later incorporation of other main floor uses reflects the mixed-use nature of Gerrard Street East as it evolved as of the late 19th century. The building contributes to the physical integrity of the district through its residential character and design characteristics.

District Design/Physical Value

- Its 3 storey façade contributes to the low rise predominant scale of the district and to the streetwall.
- Its Second Empire style is evidenced by a the extant mansard roof; pointed segmental arch windows at the second storey and round arch dormer windows with wood casing and brackets; wood brackets under roof eave and fish scale banding on mansard roof.
- Its style reflects the concentration of Second Empire and Italianate buildings on east-west commercial streets.

District Contextual Value

- Its architectural style, its materiality and its scale contribute to the cohesiveness of the neighbourhood's built form.
- Its incorporation of a ground level storefront supports the mixed-use character of the east-west commercial streets in the district.

District Historic/Associative Value

- Its narrow lot and its construction as part of a series of properties reflect the development of the district by small scale builders who built out short stretches of houses.

District Social/Community Value (when applicable)

Milan Street

Address 270 MILAN ST

Period pre - 1909

Type Detached

Architectural Style(s) Vernacular

Storeys 3

Character Area Residential Area

Heritage Status Under study

Materials Brick exterior cladding



Statement of Contribution

This property was formerly the site of the Acme Dairy auxiliary building. Its industrial form is reflected in the simplicity of its masonry and the placement of openings that follow the initial function of different spaces within the structure. Its industrial character reflects a period where industrial developments moved into the district between 1920 and 1945. It also contributes to the physical integrity of the district through its materiality and design characteristics.

District Design/Physical Value

- Its 3 storey façade contributes to the low rise predominant scale of the district.
- The building maintains a similar relationship between the proportion of the streetwall to the street to the residential constructions also found along Milan Street.

District Contextual Value

- Its materiality and its scale contribute to the cohesiveness of the neighbourhood's built form.

District Historic/Associative Value

- The property illustrates the pattern of industries that moved into the district, both influencing the built form of the district and employing the local population.

District Social/Community Value (when applicable)

Ontario Street

Address 218 ONTARIO ST

Period pre - 1889

Type Row

Architectural Style(s) Victorian

Storeys 2.5

Character Area Residential Area

Heritage Status Under study

Materials Brick exterior cladding, decorative
woodwork, and asphalt shingle roofing



Statement of Contribution

This property is part of series of three Victorian row houses (218-222) built on the same model. The building contributes to the physical integrity of the district through its residential character, original architectural details and design characteristics.

District Design/Physical Value

- Its 2 ½ storey façade contributes to the low rise predominant scale of the district.
- Its fine grain built form with a slightly raised entrance and setback from the street, with a front yard contributes to a well defined and articulated streetwall.
- Its Victorian style is evidenced by the cross gabled roof; segmental arch bay windows at first storey, and the segmental arch transom window over front door. The style is also supported by its architectural detailing such as the soldier brick voussoirs, and the dogtooth brick elements under first storey windows; and decorative wood elements such as the running trim and gable drop at front gable.

District Contextual Value

- Its architectural style, its materiality and its scale contribute to the cohesiveness of the neighbourhood's built form.
- It supports the residential character of the long north-south streets.

District Historic/Associative Value

- Its narrow lot and its construction as part of a series of properties reflect the development of the district by small scale builders who built out short stretches of houses.

District Social/Community Value (when applicable)

Period	pre - 1884
Type	Abutting
Architectural Style(s)	Victorian
Storeys	2.5
Character Area	Residential Area
Heritage Status	Under study
Materials	Brick exterior cladding and asphalt shingle roofing

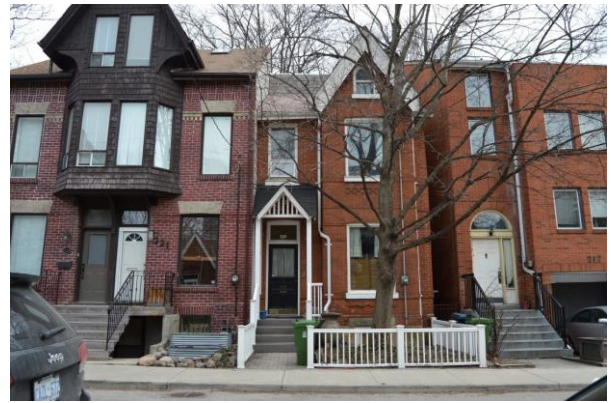

Statement of Contribution

This property is a representative example of the Victorian style. It contributes to the physical integrity of the district through its residential character, original architectural details and design characteristics.

District Design/Physical Value

- Its 2 ½ storey façade contributes to the low rise predominant scale of the district.
- Its fine grain built form with a slightly raised entrance and setback from the street, with a front yard contributes to a well defined and articulated streetwall.
- Its Victorian style is evidenced by the cross gabled roof; segmental arch windows at first and second storey, segmental arch transom window above front, and a round arch window at gable. The style is also supported by its architectural detailing such as the soldier brick voussoirs, stone lintel at flat headed basement window, brick detailing between every storey, brick banding at mid storey, sills and lintels at every storey.

District Contextual Value

- Its materiality and its scale contribute to the cohesiveness of the neighbourhood's built form.
- It supports the residential character of the long north-south streets.

District Historic/Associative Value

- Its narrow lot reflects the subdivision and development of the district by small scale builders.

District Social/Community Value (when applicable)

Address 220 ONTARIO ST

Period pre - 1889

Type Row

Architectural Style(s) Victorian

Storeys 2.5

Character Area Residential Area

Heritage Status Under study

Materials Brick exterior cladding, decorative
woodwork, and asphalt shingle roofing



Statement of Contribution

This property is part of series of three Victorian row houses (218-222) built on the same model. The building contributes to the physical integrity of the district through its residential character, original architectural details, and design characteristics.

District Design/Physical Value

- Its 2 ½ storey façade contributes to the low rise predominant scale of the district.
- The roof profile contributes to the datum lines and rhythm created by the soffits punctuated with front gables.
- Its Victorian style is evidenced by the cross gabled roof; segmental arch bay windows at first storey, and the segmental arch transom window over front door. The style is also supported by its architectural detailing such as the soldier brick voussoirs, and the dogtooth brick elements under first storey windows; and decorative wood elements such as the running trim and gable drop at front gable.

District Contextual Value

- Its architectural style, its materiality and its scale contribute to the cohesiveness of the neighbourhood's built form.
- It supports the residential character of the long north-south streets.

District Historic/Associative Value

- Its narrow lot and its construction as part of a series of properties reflect the development of the district by small scale builders who built out short stretches of houses.

District Social/Community Value (when applicable)

Address 221 ONTARIO ST

Period pre - 1904

Type Abutting

Architectural Style(s) Queen Anne Revival

Storeys 2.5

Character Area Residential Area

Heritage Status Under study

Materials Brick and wood exterior cladding,
decorative woodwork, and asphalt
shingle roofing



Statement of Contribution

This property was built as part of a pair of houses (221-223) that share the same architectural form and details. Its a representative example of the Queen Anne Revival style, mixing early medieval and classical details together in a decorative manner. The building contributes to the physical integrity of the district through its residential character and design characteristics.

District Design/Physical Value

- Its 2 ½ storey façade and front setback contribute to the low rise predominant scale of the district and to a well defined and articulated streetwall.
- Its Queen Anne Revival style is evidenced by the flat headed bay windows at second storey over front doors, flat headed window at first storey, flat headed stained glass transom windows over front door, flat headed window at second storey and the flat headed window at gable. The style is also supported by its architectural detailing such as the soldier brick voussoirs and lintels, brick sills, basket weave brick banding at top of second storey and the stone banding with dentils at second storey lintels; and its decorative woodwork such as the wood detailing at front gable and the wood brackets under bay windows.

District Contextual Value

- Its architectural style, its materiality and its scale contribute to the cohesiveness of the neighbourhood's built form.
- It supports the residential character of the long north-south streets.

District Historic/Associative Value

- Its narrow lot and its construction as part of a pair of properties reflect the development of the district by small scale builders who built out short stretches of houses.

District Social/Community Value (when applicable)

Address 222 ONTARIO ST

Period pre - 1889

Type Row

Architectural Style(s) Victorian

Storeys 2.5

Character Area Residential Area

Heritage Status Under study

Materials Brick exterior cladding, decorative
woodwork, and asphalt shingle roofing



Statement of Contribution

This property is part of series of three Victorian row houses (218-222) built on the same model. The building contributes to the physical integrity of the district through its residential character, original architectural details, and design characteristics.

District Design/Physical Value

- Its 2 ½ storey façade contributes to the low rise predominant scale of the district and to a well defined and articulated streetwall.
- Its Victorian style is evidenced by the cross gabled roof; segmental arch bay windows at first storey, and the segmental arch transom window over front door. The style is also supported by its architectural detailing such as the soldier brick voussoirs, and the dogtooth brick elements under first storey windows.

District Contextual Value

- Its architectural style, its materiality and its scale contribute to the cohesiveness of the neighbourhood's built form.
- It supports the residential character of the long north-south streets.

District Historic/Associative Value

- Its narrow lot and its construction as part of a series of properties reflect the development of the district by small scale builders who built out short stretches of houses.

District Social/Community Value (when applicable)

Address 223 ONTARIO ST

Period pre - 1904

Type Abutting

Architectural Style(s) Queen Anne Revival

Storeys 2.5

Character Area Residential Area

Heritage Status Under study

Materials Brick and wood exterior cladding,
decorative woodwork, and asphalt
shingle roofing



Statement of Contribution

This property was built as part of a pair of houses (221-223) that share the same architectural form and details. Its a representative example of the Queen Anne Revival style, mixing early medieval and classical details together in a decorative manner. The building contributes to the physical integrity of the district through its residential character and design characteristics.

District Design/Physical Value

- Its 2 ½ storey façade and front setback contribute to the low rise predominant scale of the district and to a well defined and articulated streetwall.
- Its Queen Anne Revival style is evidenced by the flat headed bay windows at second storey over front doors, flat headed window at first storey, flat headed stained glass transom windows over front door, flat headed window at second storey and the flat headed window at gable. The style is also supported by its architectural detailing such as the soldier brick voussoirs and lintels, brick sills, basket weave brick banding at top of second storey and the stone banding with dentils at second storey lintels; and its decorative woodwork such as the wood detailing at front gable and the wood brackets under bay windows.

District Contextual Value

- Its architectural style, its materiality and its scale contribute to the cohesiveness of the neighbourhood's built form.
- It supports the residential character of the long north-south streets.

District Historic/Associative Value

- Its narrow lot and its construction as part of a pair of properties reflect the development of the district by small scale builders who built out short stretches of houses.

District Social/Community Value (when applicable)

Address 224 ONTARIO ST

Period pre - 1889

Type Row

Architectural Style(s) Victorian

Storeys 1

Character Area Residential Area

Heritage Status Under study

Materials Brick exterior cladding and asphalt shingle roofing



Statement of Contribution

This Victorian property was built as part of a series of adjoining houses (224-234) that share the same architectural form. The building contributes to the physical integrity of the district through its residential character, original architectural details, and design characteristics.

District Design/Physical Value

- Its 1 storey façade and front setback contribute to the low rise predominant scale of the district and to a well defined and articulated streetwall.
- Its Victorian style is evidenced by the cross gabled roof; flat headed windows, and the flat headed transom window over front door. The style is also supported by its architectural detailing such as the brick sill banding, brick window head, and soldier brick voussoirs.

District Contextual Value

- Its architectural style, its materiality and its scale contribute to the cohesiveness of the neighbourhood's built form.
- It supports the residential character of the long north-south streets.

District Historic/Associative Value

- Its narrow lot and its construction as part of a series of properties reflect the development of the district by small scale builders who built out short stretches of houses.

District Social/Community Value (when applicable)

Address 228 ONTARIO ST

Period pre - 1889

Type Row

Architectural Style(s) Victorian

Storeys 1

Character Area Residential Area

Heritage Status Under study

Materials Brick exterior cladding, decorative
woodwork, and asphalt shingle roofing



Statement of Contribution

This Victorian property was built as part of a series of adjoining houses (224-234) that share the same architectural form. The building contributes to the physical integrity of the district through its residential character, original architectural details, and design characteristics.

District Design/Physical Value

- Its 1 storey façade and front setback contribute to the low rise predominant scale of the district and to a well defined and articulated streetwall.
- Its fine grain built form with a slightly raised entrance and setback from the street, contributes to a well defined and articulated.
- Its Victorian style is evidenced by the cross gabled roof; flat headed windows, and the flat headed transom window over front door. The style is also supported by its architectural detailing such as the brick sill banding, brick window head, and soldier brick voussoirs; and decorative woodwork such as running trim and gable drop.

District Contextual Value

- Its architectural style, its materiality and its scale contribute to the cohesiveness of the neighbourhood's built form.
- It supports the residential character of the long north-south streets.

District Historic/Associative Value

- Its narrow lot and its construction as part of a series of properties reflect the development of the district by small scale builders who built out short stretches of houses.

District Social/Community Value (when applicable)

Address 230 ONTARIO ST

Period pre - 1878

Type Row

Architectural Style(s) Victorian

Storeys 1

Character Area Residential Area

Heritage Status Under study

Materials Siding and asphalt shingle roofing



Statement of Contribution

This Victorian property was built as part of a series of adjoining houses (224-234) that share the same architectural form. The building contributes to the physical integrity of the district through its residential character and design characteristics.

District Design/Physical Value

- Its 1 storey façade and front setback contribute to the low rise predominant scale of the district and to a well defined and articulated streetwall.
- Its Victorian style is evidenced by the cross gabled roof; flat headed windows, and the flat headed transom over front door.

District Contextual Value

- It supports the residential character of the long north-south streets.

District Historic/Associative Value

- Its narrow lot and its construction as part of a series of properties reflect the development of the district by small scale builders who built out short stretches of houses.

District Social/Community Value (when applicable)

Address	232 ONTARIO ST
Period	pre - 1878
Type	Row
Architectural Style(s)	Victorian
Storeys	1
Character Area	Residential Area
Heritage Status	Under study
Materials	Insulstone exterior cladding and asphalt shingle roofing



Statement of Contribution

This Victorian property was built as part of a series of adjoining houses (224-234) that share the same architectural form. The building contributes to the physical integrity of the district through its residential character and design characteristics.

District Design/Physical Value

- Its 1 storey façade and front setback contribute to the low rise predominant scale of the district and to a well defined and articulated streetwall.
- Its Victorian style is evidenced by the cross gabled roof; flat headed windows, and the flat headed transom window over front door.

District Contextual Value

- It supports the residential character of the long north-south streets.

District Historic/Associative Value

- Its narrow lot and its construction as part of a series of properties reflect the development of the district by small scale builders who built out short stretches of houses.

District Social/Community Value (when applicable)

Address	234 ONTARIO ST
Period	pre - 1878
Type	Row
Architectural Style(s)	Victorian
Storeys	1
Character Area	Residential Area
Heritage Status	Under study
Materials	Insulstone exterior cladding and asphalt shingle roofing



Statement of Contribution

This Victorian property was built as part of a series of adjoining houses (224-234) that share the same architectural form. The building contributes to the physical integrity of the district through its residential character and design characteristics.

District Design/Physical Value

- Its 1 storey façade and front setback contribute to the low rise predominant scale of the district and to a well defined and articulated streetwall.
- Its Victorian style is evidenced by the cross gabled roof; flat headed windows, and the flat headed transom window over front door.

District Contextual Value

- It supports the residential character of the long north-south streets.

District Historic/Associative Value

- Its narrow lot and its construction as part of a series of properties reflect the development of the district by small scale builders who built out short stretches of houses.

District Social/Community Value (when applicable)

Address 236 ONTARIO ST

Period pre - 1878

Type Row

Architectural Style(s) Edwardian

Storeys 2.5

Character Area Residential Area

Heritage Status Under study

Materials Brick exterior cladding and asphalt
shingle roofing



Statement of Contribution

This Edwardian property was built as part of a series of three row houses (236-240). It contributes to the physical integrity of the district through its residential character and design characteristics.

District Design/Physical Value

- Its 2 ½ storey façade and front setback contribute to the low rise predominant scale of the district and to a well defined and articulated streetwall.
- Its Edwardian style is evidenced by the side gabled roof; and the segmental arch window at first storey. The style is also supported by its architectural detailing such as the brick sills, and brick voussoirs at the first storey.

District Contextual Value

- Its materiality and its scale contribute to the cohesiveness of the neighbourhood's built form.
- It supports the residential character of the long north-south streets.

District Historic/Associative Value

- Its narrow lot and its construction as part of a series of properties reflect the development of the district by small scale builders who built out short stretches of houses.

District Social/Community Value (when applicable)

Address	242 ONTARIO ST
Period	pre - 1878
Type	Abutting
Architectural Style(s)	Vernacular
Storeys	1
Character Area	Residential Area
Heritage Status	Under study
Materials	Stucco exterior cladding and asphalt shingle roofing



Statement of Contribution

This property is a part of a pair of adjoining properties (242-246) built on the same model. It contributes to the physical integrity of the district through its residential character and design characteristics.

District Design/Physical Value

- Its 1 storey façade and front setback contribute to the low rise predominant scale of the district and to a well defined and articulated streetwall.
- Its Vernacular style is evidenced by the side gabled roof; flat headed windows and the flat headed transom window over front door.

District Contextual Value

- Its architectural style and its scale contribute to the cohesiveness of the neighbourhood's built form.
- It supports the residential character of the long north-south streets.

District Historic/Associative Value

- Its narrow lot and its construction as part of a pair of properties reflect the development of the district by small scale builders who built out short stretches of houses.

District Social/Community Value (when applicable)

Address	246 ONTARIO ST
Period	pre - 1878
Type	Abutting
Architectural Style(s)	Vernacular
Storeys	1
Character Area	Residential Area
Heritage Status	Under study
Materials	Brick exterior cladding and asphalt shingle roofing



Statement of Contribution

This property is a part of a pair of adjoining properties (242-246) built on the same model. It contributes to the physical integrity of the district through its residential character and design characteristics.

District Design/Physical Value

- Its 1 storey façade and front setback contribute to the low rise predominant scale of the district and to a well defined and articulated streetwall.
- Its Vernacular style is evidenced by the side gabled roof; flat headed windows wood shutters; and its masonry detailing such as brick quoins at the sides and the brick keystone and lintel over front door.

District Contextual Value

- It supports the residential character of the long north-south streets.

District Historic/Associative Value

- Its narrow lot and its construction as part of a pair of properties reflect the development of the district by small scale builders who built out short stretches of houses.

District Social/Community Value (when applicable)

Address 248 ONTARIO ST

Period pre - 1878

Type Abutting

Architectural Style(s) Second Empire

Storeys 2

Character Area Residential Area

Heritage Status Under study

Materials Wood siding exterior cladding and
slate shingle roofing



Statement of Contribution

This property was built in the Second Empire style. It contributes to the physical integrity of the district through its residential character, original architectural details, and design characteristics.

District Design/Physical Value

- Its 2 storey façade and front setback contribute to the low rise predominant scale of the district and to a well defined and articulated streetwall.
- Its Second Empire style is evidenced by the mansard roof; round arch dormer windows, flat headed window at first storey, and the flat headed transom window over front door.

District Contextual Value

- Its architectural style, its materiality and its scale contribute to the cohesiveness of the neighbourhood's built form.
- It supports the residential character of the long north-south streets.

District Historic/Associative Value

- Its narrow lot reflects the subdivision and development of the district by small scale builders.

District Social/Community Value (when applicable)

Address 250 ONTARIO ST

Period pre - 1878

Type Abutting

Architectural Style(s) Victorian

Storeys 2.5

Character Area Residential Area

Heritage Status Under study

Materials Brick exterior cladding and composite shingle roofing



Statement of Contribution

This property was built as part of a pair of houses (250-252) that share the same architectural form and details. The building is a representative example of the Victorian style. It contributes to the physical integrity of the district through its residential character, original architectural details, and design characteristics.

District Design/Physical Value

- Its 2 ½ storey façade and front setback contribute to the low rise predominant scale of the district and to a well defined and articulated streetwall.
- Its Victorian style is evidenced by the cross gabled roof; protruding front gable bay, and its segmental arch windows at first and second storeys. The style is also supported by its architectural detailing such as the dogtooth brick banding at front gable, and soldier brick voussoirs.

District Contextual Value

- Its architectural style, its materiality and its scale contribute to the cohesiveness of the neighbourhood's built form.
- It supports the residential character of the long north-south streets.

District Historic/Associative Value

- Its narrow lot and its construction as part of a pair of properties reflect the development of the district by small scale builders who built out short stretches of houses.

District Social/Community Value (when applicable)

Address	252 ONTARIO ST
Period	pre - 1878
Type	Abutting
Architectural Style(s)	Victorian
Storeys	2
Character Area	Residential Area
Heritage Status	Under study
Materials	Brick exterior cladding and asphalt shingle roofing

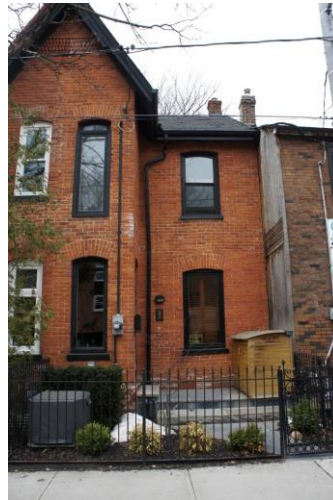

Statement of Contribution

This property was built as part of a pair of houses (250-252) that share the same architectural form and details. The building is a representative example of the Victorian style. It contributes to the physical integrity of the district through its residential character, original architectural details, and design characteristics.

District Design/Physical Value

- Its 2 storey façade contributes to the low rise predominant scale of the district contributes to the well defined and articulated streetwall.
- Its Victorian style is evidenced by the cross gabled roof; protruding front gable bay, and its segmental arch windows at first and second storeys. The style is also supported by its architectural detailing such as the dogtooth brick banding at front gable, and soldier brick voussoirs.

District Contextual Value

- Its architectural style, its materiality and its scale contribute to the cohesiveness of the neighbourhood's built form.
- It supports the residential character of the long north-south streets.

District Historic/Associative Value

- Its narrow lot and its construction as part of a pair of properties reflect the development of the district by small scale builders who built out short stretches of houses.

District Social/Community Value (when applicable)

Address 254 ONTARIO ST

Period pre - 1878

Type Row

Architectural Style(s) Georgian Revival

Storeys 2

Character Area Residential Area

Heritage Status Under study

Materials Brick exterior cladding and asphalt
shingle roofing



Statement of Contribution

This property was built as part of a group of row houses (254-258) in the Georgian Revival style. It contributes to the physical integrity of the district through its residential character and design characteristics.

District Design/Physical Value

- The 2 storey façade and front setback contribute to the low rise predominant scale of the district and to a well defined and articulated streetwall.
- Its Georgian Revival style is evidenced by the side gabled roof; flat headed basement window and the segmental arch windows with wood shutters at the first and second storey. The style is also supported by its architectural detailing such as the brick sills at first and second storey, and soldier brick voussoirs.

District Contextual Value

- Its materiality and its scale contribute to the cohesiveness of the neighbourhood's built form.
- It supports the residential character of the long north-south streets.

District Historic/Associative Value

- Its narrow lot and its construction as part of a series of properties reflect the development of the district by small scale builders who built out short stretches of houses.

District Social/Community Value (when applicable)

Address	256 ONTARIO ST
Period	pre - 1878
Type	Row
Architectural Style(s)	Georgian Revival
Storeys	2
Character Area	Residential Area
Heritage Status	Under study
Materials	Brick exterior cladding and asphalt shingle roofing



Statement of Contribution

This property was built as part of a group of row houses (254-258) in the Georgian Revival style. It contributes to the physical integrity of the district through its residential character and design characteristics.

District Design/Physical Value

- The 2 storey façade and front setback contribute to the low rise predominant scale of the district and to a well defined and articulated streetwall.
- Its Georgian Revival style is evidenced by the side gabled roof; and segmental arch windows. The style is also supported by its architectural detailing such as the brick sills at first and second storey, and brick voussoirs.

District Contextual Value

- Its materiality and its scale contribute to the cohesiveness of the neighbourhood's built form.
- It supports the residential character of the long north-south streets.

District Historic/Associative Value

- Its narrow lot and its construction as part of a series of properties reflect the development of the district by small scale builders who built out short stretches of houses.

District Social/Community Value (when applicable)

Address 258 ONTARIO ST

Period pre - 1878

Type Row

Architectural Style(s) Georgian Revival

Storeys 2

Character Area Residential Area

Heritage Status Under study

Materials Brick exterior cladding and asphalt
shingle roofing



Statement of Contribution

This property was built as part of a group of row houses (254-258) in the Georgian Revival style. It contributes to the physical integrity of the district through its residential character and design characteristics.

District Design/Physical Value

- Its 2 storey façade and front setback contribute to the low rise predominant scale of the district and to a well defined and articulated streetwall.
- Its Georgian Revival style is evidenced by the side gabled roof; flat headed basement window and the flat headed windows in wood casings at the first and second storey. The style is also supported by its architectural detailing such as the brick sills at first and second storey, and brick voussoirs.

District Contextual Value

- Its materiality and its scale contribute to the cohesiveness of the neighbourhood's built form.
- It supports the residential character of the long north-south streets.

District Historic/Associative Value

- Its narrow lot and its construction as part of a series of properties reflect the development of the district by small scale builders who built out short stretches of houses.

District Social/Community Value (when applicable)

Address 264 ONTARIO ST

Period pre - 1884

Type Abutting

Architectural Style(s) Queen Anne Revival

Storeys 2.5

Character Area Residential Area

Heritage Status Under study

Materials Brick exterior cladding, decorative
woodwork, and asphalt shingle roofing



Statement of Contribution

This property was built in the Queen Anne Revival style. It also contributes to the physical integrity of the district through its residential character and design characteristics.

District Design/Physical Value

- Its 2 ½ storey façade contributes to the low rise predominant scale of the district.
- Its fine grain built form with a slightly raised entrance and setback from the street, with a front yard contributes to a well defined and articulated streetwall.
- Its architectural detailing such as segmental arch bay windows at first and second storey, flat headed windows with wood casing; columns and architrave at wall gable; decorative cornice under front porch roof and bay roof; and brick voussoirs.

District Contextual Value

- Its architectural style, its materiality and its scale contribute to the cohesiveness of the neighbourhood's built form.
- It supports the residential character of the long north-south streets.

District Historic/Associative Value

- Its narrow lot reflects the subdivision and development of the district by small scale builders.

District Social/Community Value (when applicable)

Address 266 ONTARIO ST

Period pre - 1884

Type Abutting

Architectural Style(s) Vernacular

Storeys 1.5

Character Area Residential Area

Heritage Status Under study

Materials Brick exterior cladding and asphalt shingle roofing



Statement of Contribution

This residential property is a representative example of the Vernacular architectural style. It contributes to the physical integrity of the district through its residential character and design characteristics.

District Design/Physical Value

- Its 1 ½ storey façade and front setback contribute to the low rise predominant scale of the district and to a well defined and articulated streetwall.
- Its Vernacular style is evidenced by the side gabled roof; flat headed dormer windows, segmental arch windows and the segmental arch transom window over front door.

District Contextual Value

- Its architectural style, its materiality and its scale contribute to the cohesiveness of the neighbourhood's built form.
- It supports the residential character of the long north-south streets.

District Historic/Associative Value

- Its narrow lot reflects the subdivision and development of the district by small scale builders.

District Social/Community Value (when applicable)

Address	267 ONTARIO ST
Period	1887
Type	Abutting
Architectural Style(s)	Victorian
Storeys	2.5
Character Area	Residential Area
Heritage Status	Under study
Materials	Brick exterior cladding, decorative woodwork, and asphalt shingle roofing

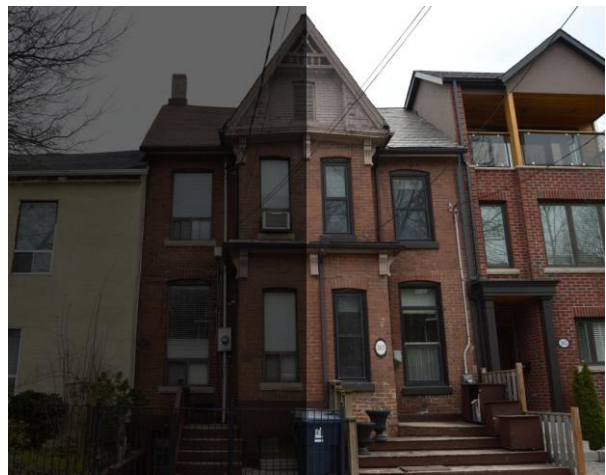

Statement of Contribution

This property was built as part of a pair of houses (267-269) that share the same architectural form and details. The building is a representative example of the Victorian architecture style. It contributes to the physical integrity of the district through its residential character, original architectural details, and design characteristics.

District Design/Physical Value

- Its 2 ½ storey façade contributes to the low rise predominant scale of the district.
- Its fine grain built form with a slightly raised entrance and setback from the street contributes to a well defined and articulated streetwall.
- Its Victorian style is evidenced by the cross gabled roof; protruding front gable bay; segmental arch windows with soldier brick voussoirs at first and second storey, the segmental arch window at front gable shared with the neighbouring property; metal cornice with wood brackets between first and second storey. The style is also supported by its surviving decorative woodwork such as the wood ornamentation on front gable with brackets.

District Contextual Value

- Its architectural style, its materiality and its scale contribute to the cohesiveness of the neighbourhood's built form.
- It supports the residential character of the long north-south streets.

District Historic/Associative Value

- Its narrow lot and its construction as part of a pair of properties reflect the development of the district by small scale builders who built out short stretches of houses.

District Social/Community Value (when applicable)

Address	269 ONTARIO ST
Period	1887
Type	Abutting
Architectural Style(s)	Victorian
Storeys	2.5
Character Area	Residential Area
Heritage Status	Under study
Materials	Brick exterior cladding, decorative woodwork and asphalt shingle roofing



Statement of Contribution

This property was built as part of a pair of houses (267-269) that share the same architectural form and details. The building is a representative example of the Victorian architecture style. It contributes to the physical integrity of the district through its residential character, original architectural details, and design characteristics.

District Design/Physical Value

- Its 2 ½ storey façade contributes to the low rise predominant scale of the district.
- Its fine grain built form with a slightly raised entrance and setback from the street contributes to a well defined and articulated streetwall.
- Its Victorian style is evidenced by the cross gabled roof; protruding front gable bay; segmental arch windows with soldier brick voussoirs and stone sills at first and second storey, the segmental arch window at front gable shared with the neighbouring property; metal cornice with wood brackets between first and second storey. They style is also supported by its surviving decorative woodwork such as the wood ornamentation on front gable with brackets.

District Contextual Value

- Its architectural style, its materiality and its scale contribute to the cohesiveness of the neighbourhood's built form.
- It supports the residential character of the long north-south streets.

District Historic/Associative Value

- Its narrow lot and its construction as part of a pair of properties reflect the development of the district by small scale builders who built out short stretches of houses.

District Social/Community Value (when applicable)

Address 270 ONTARIO ST

Period 1945

Type Abutting

Architectural Style(s) Vernacular

Storeys 2

Character Area Residential Area

Heritage Status Under study

Materials Brick exterior cladding



Statement of Contribution

This property was built as the annex of the Imperial Optical Factory fronting onto Dundas Street. Its industrial form is reflected in the simplicity of its masonry and the placement of openings that follow the initial function of different spaces within the structure. Its industrial character reflects a period where industrial developments moved into the district between 1920 and 1945. It also contributes to the physical integrity of the district through its materiality and design characteristics.

District Design/Physical Value

- Its 2 storey façade contributes to the low rise predominant scale of the district and to a well defined and articulated streetwall.
- Its Vernacular style is evidenced by the flat headed windows at first and second storey, and the flat headed transom window above front door. The style is also supported by its solid brick lintel banding at the second storey.

District Contextual Value

- Its materiality and its scale contribute to the cohesiveness of the neighbourhood's built form.

District Historic/Associative Value

- Its narrow lot reflects the subdivision and development of the district by small scale builders.

District Social/Community Value (when applicable)

Address	275 ONTARIO ST
Period	1909
Type	Detached
Architectural Style(s)	Vernacular
Storeys	3
Character Area	Residential Area
Heritage Status	Under study
Materials	Brick exterior cladding



Statement of Contribution

This 1909 structure was formerly the Acme Dairy Auxiliary Building. Its masonry construction and its industrial language are readable in the simplicity of its form and the placement of openings that follow the initial function of different spaces within the building. Its industrial character reflects a period where industrial developments moved into the district between 1920 and 1945. It also contributes to the physical integrity of the district through its materiality and design characteristics.

District Design/Physical Value

- Its 3 storey façade contributes to the low rise predominant scale of the district and to a well defined and articulated streetwall.
- The property reflects the predominant use of brick in the district.

District Contextual Value

- It supports the residential character of the long north-south streets.

District Historic/Associative Value

- The property illustrates the pattern of industries that moved into the district, both influencing the built form of the district and employing the local population.

District Social/Community Value (when applicable)

Address	288 ONTARIO ST
Period	1913
Type	Abutting
Architectural Style(s)	Edwardian
Storeys	2.5
Character Area	Residential Area
Heritage Status	Under study
Materials	Brick exterior cladding, decorative woodwork, and asphalt shingle roofing



Statement of Contribution

This building was built as part of a pair of houses (288-290) that share the same architectural form and details. It is a representative example of the Edwardian style. It contributes to the physical integrity of the district through its residential character, original architectural details and design characteristics.

District Design/Physical Value

- Its 2 ½ storey façade contributes to the low rise predominant scale of the district.
- Its fine grain built form with a slightly raised entrance and setback from the street contributes to a well defined and articulated streetwall.
- Its Edwardian style is evidenced by the flat headed basement windows with soldier brick lintels, flat headed windows at first storey, flat headed windows with soldier brick lintels on either side of flat headed bay windows at centre of façade at second storey, flat headed and triangle dormer windows.

District Contextual Value

- Its architectural style, its materiality and its scale contribute to the cohesiveness of the neighbourhood's built form.
- It supports the residential character of the long north-south streets.

District Historic/Associative Value

- Its narrow lot and its construction as part of a pair of properties reflect the development of the district by small scale builders who built out short stretches of houses.

District Social/Community Value (when applicable)

Address	290 ONTARIO ST
Period	1913
Type	Abutting
Architectural Style(s)	Edwardian
Storeys	2.5
Character Area	Residential Area
Heritage Status	Under study
Materials	Brick exterior cladding, decorative woodwork, and asphalt shingle roofing



Statement of Contribution

This building was built as part of a pair of houses (288-290) that share the same architectural form and details. It is a representative example of the Edwardian style. It contributes to the physical integrity of the district through its residential character, original architectural details and design characteristics.

District Design/Physical Value

- Its 2 ½ storey façade contributes to the low rise predominant scale of the district.
- Its fine grain built form with a slightly raised entrance and setback from the street contributes to a well defined and articulated streetwall.
- Its Edwardian style is evidenced by the flat headed basement windows with soldier brick lintels, flat headed windows at first storey, flat headed windows with soldier brick lintels on either side of flat headed bay windows at centre of façade at second storey, flat headed dormer window.

District Contextual Value

- Its architectural style, its materiality and its scale contribute to the cohesiveness of the neighbourhood's built form.
- It supports the residential character of the long north-south streets.

District Historic/Associative Value

- Its narrow lot and its construction as part of a pair of properties reflect the development of the district by small scale builders who built out short stretches of houses.

District Social/Community Value (when applicable)

Address 291 ONTARIO ST

Period 1915

Type Detached

Architectural Style(s) Stripped Classical

Storeys 3

Character Area Residential Area

Heritage Status Identified for further research

Materials Brick and stone exterior cladding



Statement of Contribution

This residential building was built in the Stripped Classical style, which is expressed through symmetry of facade, its simplification of classical architectural elements. It contributes to the physical integrity of the district through its residential character, original architectural details and design characteristics.

District Design/Physical Value

- Its 3 storey façade contributes to the low rise predominant scale of the district.
- Its fine grain built form and setback from the street contributes to a well defined and articulated streetwall.
- Its Stripped Classical style is evidenced by the protruding central and extremity bays; flat headed windows, flat headed windows with stone spandrel at central bay over front door, protruding entrance at first and second storey and a round arch fanlight transom window. The style is also supported by its architectural detailing such as the stone sill and lintel courses at every storey, stone spandrel, soldier brick voussoir and stone keystone and shoulders, and the stone cornice and parapet on entrance bay.

District Contextual Value

- Its architectural style, its materiality and its scale contribute to the cohesiveness of the neighbourhood's built form.
- It supports the residential character of the long north-south streets.

District Historic/Associative Value

- It reflects the mixture of housing typologies and the historic socio-economic diversity of the district.

District Social/Community Value (when applicable)

Address 294 ONTARIO ST

Period 1920

Type Detached

Architectural Style(s) Stripped Classical

Storeys 2.5

Character Area Residential Area

Heritage Status Under study

Materials Brick exterior cladding



Statement of Contribution

This residential building with its flat roof is a representative example of the Stripped Classical style which is identifiable through symmetry of façade, its simplification of classical architectural elements. It contributes to the physical integrity of the district through its residential character and design characteristics.

District Design/Physical Value

- Its 2 ½ storey façade contributes to the low rise predominant scale of the district.
- Its fine grain built form with a slightly raised entrance and setback from the street contributes to a well defined and articulated streetwall.
- Its Stripped Classical style is evidenced by the stone and brick masonry; the flat roof; protruding central bay; decorative stone accents, brick corbelling and dentils at cornice, soldier brick banding over second storey, ornamented stone window head over front door and stone sills with brackets; flat headed basement, first and second storey windows, flat headed transom windows over front door and glass blocks at side.

District Contextual Value

- Its materiality and its scale contribute to the cohesiveness of the neighbourhood's built form.
- It supports the residential character of the long north-south streets.

District Historic/Associative Value

- It reflects the mixture of housing typologies and the historic socio-economic diversity of the district.

District Social/Community Value (when applicable)

Address	301 ONTARIO ST
Period	pre - 1884
Type	Detached
Architectural Style(s)	Second Empire
Storeys	2
Character Area	Residential Area
Heritage Status	Under study
Materials	Brick exterior cladding and asphalt shingle roofing



Statement of Contribution

This residential building with its mansard roof is a representative example of the Second Empire style. It contributes to the physical integrity of the district through its residential character and original architectural details and design characteristics.

District Design/Physical Value

- Its 2 storey façade contributes to the low rise predominant scale of the district.
- Its fine grain built form with a slightly raised entrance and setback from the street contributes to a well defined and articulated streetwall.
- Its Second Empire style is evidenced by the mansard roof; the windows with soldier brick voussoirs and shoulders, flat headed dormer windows, the three centred arch stained glass transom window over front door with soldier brick voussoirs and shoulders, dogtooth brick elements under three centred arch windows with stone keystones at first storey windows.

District Contextual Value

- Its architectural style, its materiality and its scale contribute to the cohesiveness of the neighbourhood's built form.
- It supports the residential character of the long north-south streets.

District Historic/Associative Value

- Its narrow lot reflects the subdivision and development of the district by small scale builders.

District Social/Community Value (when applicable)

Address 304 ONTARIO ST

Period pre - 1884

Type Abutting

Architectural Style(s) Georgian Revival

Storeys 2

Character Area Residential Area

Heritage Status Under study

Materials Brick exterior cladding and asphalt
shingle roofing



Statement of Contribution

This residential building with its side gabled roof is a representative example of the Georgian Revival style and it contributes to the physical integrity of the district through its residential character and original architectural details.

District Design/Physical Value

- Its 2 storey façade and front setback contribute to the low rise predominant scale of the district and to a well defined and articulated streetwall.
- Its Georgian Revival style is evidenced by the brick masonry, brick quoins at sides, soldier brick voussoirs and brick sills; segmental arch openings at first and second storey, flat headed transom window over front door.

District Contextual Value

- Its architectural style, its materiality and its scale contribute to the cohesiveness of the neighbourhood's built form.
- It supports the residential character of the long north-south streets.

District Historic/Associative Value

- Its narrow lot reflects the subdivision and development of the district by small scale builders.

District Social/Community Value (when applicable)

Address 306 ONTARIO ST

Period pre - 1890

Type Row

Architectural Style(s) Victorian

Storeys 2.5

Character Area Residential Area

Heritage Status Under study

Materials Brick exterior cladding, decorative
woodwork and asphalt shingle roofing



Statement of Contribution

This property is part of a series of four row houses (306-312) built on the same model. The building is a representative example of the Victorian style. It contributes to the physical integrity of the district through its residential character, original architectural details and design characteristics.

District Design/Physical Value

- Its 2 ½ storey façade contributes to the low rise predominant scale of the district.
- Its fine grain built form with a slightly raised entrance and setback from the street, with a front yard contributes to a well defined and articulated streetwall.
- Its Victorian style is evidenced by the cross gabled roof; protruding bay under front gable; flat headed bay windows at first storey, flat headed stained glass transom window, segmental arch openings and shared dormer with the neighbouring property with flat headed dormer window. The style is also supported by its architectural detailing such as the soldier brick voussoirs, brick detailing under windows and brick course between every storey; and by its surviving decorative woodwork such as the ornamented wood pediment with brackets, decorated running trim at front gable and wood cornice with brackets under bay window eave.

District Contextual Value

- Its architectural style, its materiality and its scale contribute to the cohesiveness of the neighbourhood's built form.
- It supports the residential character of the long north-south streets.

District Historic/Associative Value

- Its narrow lot and its construction as part of a series of properties reflect the development of the district by small scale builders who built out short stretches of houses.

District Social/Community Value (when applicable)

Address 307 ONTARIO ST

Period pre - 1884

Type Abutting

Architectural Style(s) Stripped Traditional

Storeys 2.5

Character Area Residential Area

Heritage Status Under study

Materials Brick exterior cladding, decorative
woodwork, and asphalt shingle roofing



Statement of Contribution

This residential building is an example of the Stripped Traditional architectural style which is influenced by traditional architectural styles in its massing, proportions, materials and details. It contributes to the physical integrity of the district through its residential character and design characteristics.

District Design/Physical Value

- Its 2 ½ storey façade contributes to the low rise predominant scale of the district.
- Its fine grain built form with a slightly raised entrance and setback from the street, with a front yard contributes to a well defined and articulated streetwall.
- Its Stripped Traditional style is evidenced by the cross gabled roof; segmental arch bay windows under front gable, segmental arch stained glass window above front doors, segmental arch windows at second storey above front door, segmental arch opening with wood shutter at front gable. The style is also supported by its architectural detailing such as the brick lintel course at every storey, soldier brick voussoirs and brick sills; and decorative woodwork such as the triangle panels under gable.

District Contextual Value

- Its architectural style, its materiality and its scale contribute to the cohesiveness of the neighbourhood's built form.
- It supports the residential character of the long north-south streets.

District Historic/Associative Value

- Its narrow lot reflects the subdivision and development of the district by small scale builders.

District Social/Community Value (when applicable)

Address 308 ONTARIO ST

Period pre - 1890

Type Row

Architectural Style(s) Victorian

Storeys 2.5

Character Area Residential Area

Heritage Status Under study

Materials Brick exterior cladding, decorative
woodwork, and asphalt shingle roofing



Statement of Contribution

This property is part of a series of four row houses (306-312) built on the same model. The building is a representative example of the Victorian style. It contributes to the physical integrity of the district through its residential character, original architectural details and design characteristics.

District Design/Physical Value

- Its 2 ½ storey façade contributes to the low rise predominant scale of the district.
- Its fine grain built form with a slightly raised entrance and setback from the street, with a front yard contributes to a well defined and articulated streetwall.
- Its Victorian style is evidenced by the cross gabled roof; protruding bay under front gable; flat headed bay windows at first storey, flat headed stained glass transom window, segmental arch openings and shared dormer with #308 with flat headed dormer window. The style is also supported by its architectural detailing such as the soldier brick voussoirs, brick detailing under windows and brick course between every storey; and its surviving decorative woodwork such as the ornamented wood pediment with brackets, decorated running trim at front gable and wood cornice with brackets under bay window eave.

District Contextual Value

- Its architectural style, its materiality and its scale contribute to the cohesiveness of the neighbourhood's built form.
- It supports the residential character of the long north-south streets.

District Historic/Associative Value

- Its narrow lot and its construction as part of a series of properties reflect the development of the district by small scale builders who built out short stretches of houses.

District Social/Community Value (when applicable)

Address 310 ONTARIO ST

Period pre - 1890

Type Row

Architectural Style(s) Victorian

Storeys 2.5

Character Area Residential Area

Heritage Status Under study

Materials Stucco exterior cladding and asphalt shingle roofing

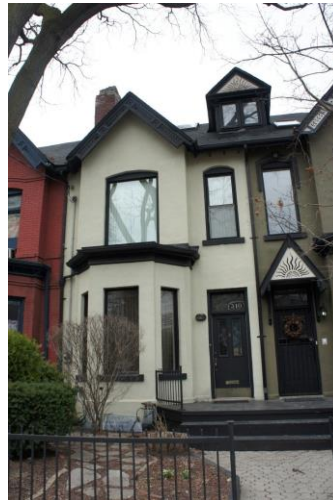

Statement of Contribution

This property is part of a series of four row houses (306-312) built on the same model. The building is a representative example of the Victorian style. It contributes to the physical integrity of the district through its residential character, original architectural details and design characteristics.

District Design/Physical Value

- Its 2 ½ storey façade and front setback contribute to the low rise predominant scale of the district and to a well defined and articulated streetwall.
- Its Victorian style is evidenced by the cross gabled roof; protruding bay under front gable, flat headed bay windows at first storey, flat headed stained glass transom window, segmental arch openings and shared dormer with the neighbouring property with flat headed dormer window. The style is also supported by its surviving decorative woodwork such as the ornamented wood pediment with brackets, decorated running trim at front gable and wood cornice with brackets under bay window eave.

District Contextual Value

- Its architectural style and its scale contribute to the cohesiveness of the neighbourhood's built form.
- It supports the residential character of the long north-south streets.

District Historic/Associative Value

- Its narrow lot and its construction as part of a series of properties reflect the development of the district by small scale builders who built out short stretches of houses.

District Social/Community Value (when applicable)

Address 311 ONTARIO ST

Period pre - 1869

Type Row

Architectural Style(s) Georgian Revival

Storeys 2

Character Area Residential Area

Heritage Status Under study

Materials Stucco exterior cladding and asphalt shingle roofing



Statement of Contribution

This residential property was built as a part of a group of row houses (311-313). Its a representative example of the Georgian Revival style. It contributes to the physical integrity of the district through its residential character, original architectural details and design characteristics

District Design/Physical Value

- The 2 storey façade and front setback contribute to the low rise predominant scale of the district and to a well defined and articulated streetwall.
- Its Georgian Revival style is evidenced by the red brick masonry; segmental arch bay windows at first storey, segmental arch transom window above front door and the segmental arch windows at second storey.

District Contextual Value

- Its scale contributes to the cohesiveness of the neighbourhood's built form.
- It supports the residential character of the long north-south streets.

District Historic/Associative Value

- Its narrow lot and its construction as part of a series of properties reflect the development of the district by small scale builders who built out short stretches of houses.

District Social/Community Value (when applicable)

Address 312 ONTARIO ST

Period pre - 1890

Type Row

Architectural Style(s) Victorian

Storeys 2.5

Character Area Residential Area

Heritage Status Under study

Materials Brick and stucco exterior cladding,
decorative woodwork, and asphalt
shingle roofing



Statement of Contribution

This property is part of a series of four row houses (306-312) built on the same model. The building is a representative example of the Victorian style. It contributes to the physical integrity of the district through its residential character, original architectural details and design characteristics.

District Design/Physical Value

- Its 2 ½storey façade and front setback contribute to the low rise predominant scale of the district and to a well defined and articulated streetwall.
- Its Victorian style is evidenced by the protruding bay under front gable; flat headed bay windows at first storey, flat headed stained glass transom window, segmental arch openings and shared dormer with the neighbouring property with flat headed dormer window. The style is also supported by its surviving decorative woodwork such as the ornamented wood pediment with brackets, decorated running trim at front gable, wood cornice with brackets under bay window eave and fanlight pediment at floating porch hood.

District Contextual Value

- Its architectural style and its scale contribute to the cohesiveness of the neighbourhood's built form.
- It supports the residential character of the long north-south streets.

District Historic/Associative Value

- Its narrow lot and its construction as part of a series of properties reflect the development of the district by small scale builders who built out short stretches of houses.

District Social/Community Value (when applicable)

Address 313 ONTARIO ST

Period pre - 1869

Type Row

Architectural Style(s) Georgian Revival

Storeys 2

Character Area Residential Area

Heritage Status Under study

Materials Stucco exterior cladding and asphalt shingle roofing

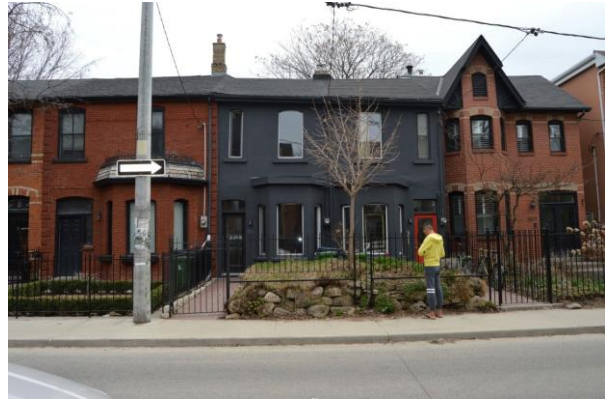

Statement of Contribution

This residential property was built as a part of a group of row houses (311-313). Its a representative example of the Georgian Revival style. It contributes to the physical integrity of the district through its residential character and design characteristics.

District Design/Physical Value

- Its 2 storey façade and front setback contribute to the low rise predominant scale of the district and to a well defined and articulated streetwall.
- Its Georgian Revival style is evidenced by the segmental arch bay windows at first storey, segmental arch transom window above front door and the segmental arch windows at second storey.

District Contextual Value

- Its scale contributes to the cohesiveness of the neighbourhood's built form.
- It supports the residential character of the long north-south streets.

District Historic/Associative Value

- Its narrow lot and its construction as part of a series of properties reflect the development of the district by small scale builders who built out short stretches of houses.

District Social/Community Value (when applicable)

Address 315 ONTARIO ST

Period pre - 1869

Type Row

Architectural Style(s) Georgian Revival

Storeys 2

Character Area Residential Area

Heritage Status Under study

Materials Brick exterior cladding and asphalt shingle roofing

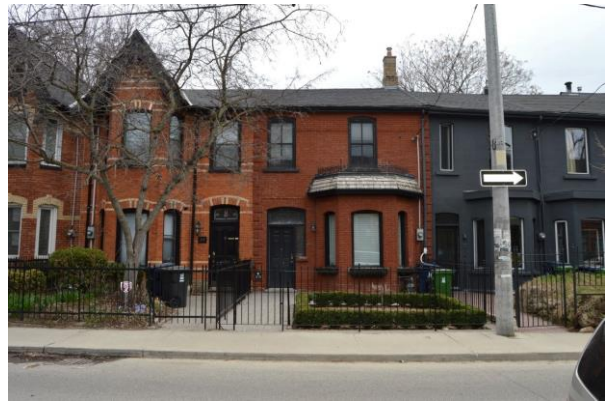

Statement of Contribution

This residential property is a representative example of the Georgian Revival style. It contributes to the physical integrity of the district through its residential character, original architectural details and design characteristics.

District Design/Physical Value

- Its 2 storey façade and front setback contribute to the low rise predominant scale of the district and to a well defined and articulated streetwall.
- Its Georgian Revival style is evidenced by the brick masonry, soldier brick voussoir; segmental arch bay windows at first storey, segmental arch transom window above front door, segmental arch windows at second storey, and the ridge crest over bay windows.

District Contextual Value

- Its architectural style, its materiality and its scale contribute to the cohesiveness of the neighbourhood's built form.
- It supports the residential character of the long north-south streets.

District Historic/Associative Value

- Its narrow lot and its construction as part of a series of properties reflect the development of the district by small scale builders who built out short stretches of houses.

District Social/Community Value (when applicable)

Address	316 ONTARIO ST
Period	pre - 1909
Type	Detached
Architectural Style(s)	Edwardian
Storeys	3
Character Area	Residential Area
Heritage Status	Under study
Materials	Brick and wood exterior cladding, and asphalt shingle roofing



Statement of Contribution

This residential property was built in the Edwardian style. It contributes to the physical integrity of the district through its residential character and original architectural details.

District Design/Physical Value

- Its 3 storey façade and front setback contribute to the low rise predominant scale of the district and to a well defined and articulated streetwall.
- Its Edwardian style is evidenced by the flat headed window at first storey, flat headed transom window over front door, flat headed bay windows in wood casing at second storey, segmental arch window at second storey, flat headed dormer windows. The style is also supported by its architectural detailing such as the brick voussoirs and stone sills.

District Contextual Value

- Its architectural style, its materiality and its scale contribute to the cohesiveness of the neighbourhood's built form.
- It supports the residential character of the long north-south streets.

District Historic/Associative Value

- Its narrow lot reflects the subdivision and development of the district by small scale builders.

District Social/Community Value (when applicable)

Address	317 ONTARIO ST
Period	pre - 1884
Type	Abutting
Architectural Style(s)	Victorian
Storeys	2
Character Area	Residential Area
Heritage Status	Under study
Materials	Brick exterior cladding, decorative woodwork, and asphalt shingle roofing



Statement of Contribution

This property was built in the Victorian architectural style. It contributes to the physical integrity of the district through its residential character, original architectural details and design characteristics.

District Design/Physical Value

- Its 2 storey façade contributes to the low rise predominant scale of the district.
- Its fine grain built form with a slightly raised entrance and setback from the street, with a front yard contributes to a well defined and articulated streetwall.
- Its Victorian style is evidenced by the cross gabled roof; segmental arch bay windows under front gable at first and second storey, segmental arch stained glass transom window over front door and the segmental arch window at second storey above front door. The style is also supported by its architectural detailing such as the brick lintel and sill course, brick banding at front gable, soldier brick voussoirs and stone sills.
- Its surviving decorative woodwork such as the wood running trim and gable drop and the wood triangular panels under front gable.

District Contextual Value

- Its architectural style, its materiality and its scale contribute to the cohesiveness of the neighbourhood's built form.
- It supports the residential character of the long north-south streets.

District Historic/Associative Value

- Its narrow lot and its construction as part of a series of properties reflect the development of the district by small scale builders who built out short stretches of houses.

District Social/Community Value (when applicable)

Address 319 ONTARIO ST

Period pre - 1884

Type Row

Architectural Style(s) Victorian

Storeys 2.5

Character Area Residential Area

Heritage Status Under study

Materials Brick exterior cladding, decorative
woodwork, and asphalt shingle roofing



Statement of Contribution

This property was built as part of a pair of houses (319-321) that share the same architectural form and details. It is a representative example of Victorian architectural style. It contributes to the physical integrity of the district through its residential character, original architectural details and design characteristics.

District Design/Physical Value

- Its 2 ½ storey façade and front setback contribute to the low rise predominant scale of the district and to a well defined and articulated streetwall.
- Its Victorian style is evidenced by the cross gabled roof; segmental arch bay windows below front gable at first and second storey, segmental arch transom window over front door, segmental arch window at second storey over front door and the round window at front gable. The style is also supported by its architectural detailing such as the brick banding at first and second storey, brick insets below windows at first storey, stone sills, soldier brick voussoirs, keystones and shoulders; and its surviving decorative woodwork such as the wood running trim and gable drop wood triangular panels under front gable.

District Contextual Value

- Its architectural style, its materiality and its scale contribute to the cohesiveness of the neighbourhood's built form.
- It supports the residential character of the long north-south streets.

District Historic/Associative Value

- Its narrow lot and its construction as part of a series of properties reflect the development of the district by small scale builders who built out short stretches of houses.

District Social/Community Value (when applicable)

Address 320 ONTARIO ST

Period pre - 1884

Type Detached

Architectural Style(s) Victorian

Storeys 2

Character Area Residential Area

Heritage Status Under study

Materials Brick exterior cladding, decorative
woodwork, and asphalt shingle roofing



Statement of Contribution

This residential property is a representative example of Victorian architectural style. It contributes to the physical integrity of the district through its residential character, original architectural details, and design characteristics.

District Design/Physical Value

- Its 2 storey façade contributes to the low rise predominant scale of the district.
- Its fine grain built form with a slightly raised entrance and setback from the street, with a front yard contributes to a well defined and articulated streetwall.
- Its Victorian style is evidenced by the segmental arch bay windows at first storey, segmental arch stained glass transom window above front door, segmental arch windows at second storey; brick insets below bay windows, soldier brick voussoirs and keystones; and its decorative wood work such as the running trim at front gable.

District Contextual Value

- Its architectural style, its materiality and its scale contribute to the cohesiveness of the neighbourhood's built form.
- It supports the residential character of the long north-south streets.

District Historic/Associative Value

- Its narrow lot reflects the subdivision and development of the district by small scale builders.

District Social/Community Value (when applicable)

Address 321 ONTARIO ST

Period pre - 1884

Type Row

Architectural Style(s) Victorian

Storeys 2.5

Character Area Residential Area

Heritage Status Under study

Materials Brick exterior cladding, decorative
woodwork, and asphalt shingle roofing



Statement of Contribution

This property was built as part of a pair of row houses (319-321) that share the same architectural form and details. It is a representative example of Victorian architectural style. It contributes to the physical integrity of the district through its residential character, original architectural details and design characteristics.

District Design/Physical Value

- Its 2 ½ storey façade contributes to the low rise predominant scale of the district.
- Its fine grain built form with a slightly raised entrance and setback from the street, with a front yard contributes to a well defined and articulated streetwall.
- Its Victorian style is evidenced by the cross gabled roof; segmental arch bay windows below front gable at first and second storey, segmental arch transom window over front door, segmental arch window at second storey over front door and the round window at front gable. The style is also supported by its architectural detailing such as the brick banding at first and second storey, brick insets below windows at first storey, stone sills, soldier brick voussoirs, keystones and shoulders; and its surviving decorative woodwork such as the wood running trim and gable drop wood triangular panels under front gable.

District Contextual Value

- Its architectural style, its materiality and its scale contribute to the cohesiveness of the neighbourhood's built form.
- It supports the residential character of the long north-south streets.

District Historic/Associative Value

- Its narrow lot and its construction as part of a series of properties reflect the development of the district by small scale builders who built out short stretches of houses.

District Social/Community Value (when applicable)

Address 323 ONTARIO ST

Period pre - 1884

Type Abutting

Architectural Style(s) Victorian/Italianate

Storeys 2.5

Character Area Residential Area

Heritage Status Under study

Materials Brick exterior cladding and asphalt shingle roofing

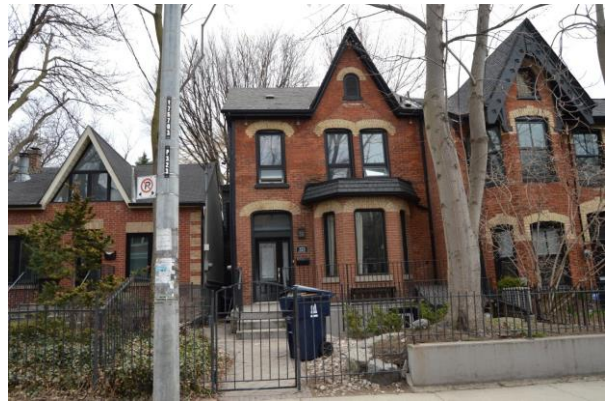

Statement of Contribution

This property was built in the Victorian/Italianate style. The building contributes to the physical integrity of the district through its residential character, original architectural details and design characteristics.

District Design/Physical Value

- Its 2 ½ storey façade contributes to the low rise predominant scale of the district.
- Its fine grain built form with a slightly raised entrance and setback from the street, with a front yard contributes to a well defined and articulated streetwall.
- Its Victorian/Italianate style is evidenced by the cross gabled roof; flat headed, round edges bay windows at first storey, flat headed, round edges stained glass transom window above front door, flat headed, round edges windows at second storey and round arch windows at front gable. The style is also supported by its architectural detailing such as the soldier brick voussoirs and shoulders.

District Contextual Value

- Its architectural style, its materiality and its scale contribute to the cohesiveness of the neighbourhood's built form.
- It supports the residential character of the long north-south streets.

District Historic/Associative Value

- Its narrow lot reflects the subdivision and development of the district by small scale builders.

District Social/Community Value (when applicable)

Address 324 ONTARIO ST

Period pre - 1884

Type Abutting

Architectural Style(s) Victorian

Storeys 1

Character Area Residential Area

Heritage Status Under study

Materials Wood exterior cladding, decorative
woodwork, and asphalt shingle roofing



Statement of Contribution

This residential building is a representative example of a Victorian architectural style. It contributes to the physical integrity of the district through its residential character, original architectural details and design characteristics.

District Design/Physical Value

- Its 1 storey façade contributes to the low rise predominant scale of the district.
- Its fine grain built form with a slightly raised entrance and setback from the street, with a front yard contributes to a well defined and articulated streetwall.
- Its Victorian style is evidenced by the flat headed basement and first storey windows; pediment dormer with scalloped siding; gable dormer with wood running trim and gable drop.

District Contextual Value

- Its architectural style, its materiality and its scale contribute to the cohesiveness of the neighbourhood's built form.
- It supports the residential character of the long north-south streets.

District Historic/Associative Value

- Its narrow lot reflects the subdivision and development of the district by small scale builders.

District Social/Community Value (when applicable)

Address 326 ONTARIO ST

Period pre - 1890

Type Row

Architectural Style(s) Victorian

Storeys 2.5

Character Area Residential Area

Heritage Status Under study

Materials Brick exterior cladding and asphalt shingle roofing



Statement of Contribution

This residential building was built as part of a group of row houses (326-334) in the Victorian style. It contributes to the physical integrity of the district through its residential character, original architectural details and design characteristics.

District Design/Physical Value

- Its 2 ½ storey façade contributes to the low rise predominant scale of the district.
- Its fine grain built form with a slightly raised entrance and setback from the street, with a front yard contributes to a well defined and articulated streetwall.
- Its Victorian style is evidenced by the protruding front gable bay; basket weave brick details; segmental arch window with soldier brick voussoir at first storey, segmental arch basement window, segmental arch stained glass transom window above front door, flat headed window and soldier brick arch at second storey and round arch window and soldier brick voussoir at front gable.

District Contextual Value

- Its architectural style, its materiality and its scale contribute to the cohesiveness of the neighbourhood's built form.
- It supports the residential character of the long north-south streets.

District Historic/Associative Value

- Its narrow lot and its construction as part of a series of properties reflect the development of the district by small scale builders who built out short stretches of houses.

District Social/Community Value (when applicable)

Address 327 ONTARIO ST

Period pre - 1884

Type Detached

Architectural Style(s) Victorian

Storeys 1

Character Area Residential Area

Heritage Status Under study

Materials Brick exterior cladding and asphalt shingle roofing



Statement of Contribution

This residential building is a representative example of the Victorian style. It contributes to the physical integrity of the district through its residential character and design characteristics.

District Design/Physical Value

- Its 1 storey façade contributes to the low rise predominant scale of the district.
- Its Victorian style is evidenced by brick quoins at sides, soldier brick lintel over front door; flat headed windows with soldier brick lintels and brick sills, triangle window at front gable and flat headed basement windows with soldier brick lintels.

District Contextual Value

- Its materiality and its scale contribute to the cohesiveness of the neighbourhood's built form.
- It supports the residential character of the long north-south streets.

District Historic/Associative Value

- Its narrow lot reflects the subdivision and development of the district by small scale builders.

District Social/Community Value (when applicable)

Address 328 ONTARIO ST

Period pre - 1890

Type Row

Architectural Style(s) Victorian

Storeys 2.5

Character Area Residential Area

Heritage Status Under study

Materials Brick exterior cladding and asphalt shingle roofing



Statement of Contribution

This residential building was built as part of a group of row houses (326-334) built on the same model in the Victorian style. It contributes to the physical integrity of the district through its residential character and original architectural details.

District Design/Physical Value

- Its 2 ½ storey façade contributes to the low rise predominant scale of the district.
- Its fine grain built form with a slightly raised entrance and setback from the street, with a front yard contributes to a well defined and articulated streetwall.
- Its Victorian style is evidenced by the protruding front gable bay; basket weave brick details; segmental arch window with soldier brick voussoir at first storey, segmental arch basement window, segmental arch stained glass transom window above front door, flat headed window and soldier brick arch at second storey and round arch window and soldier brick voussoir at front gable.

District Contextual Value

- Its architectural style, its materiality and its scale contribute to the cohesiveness of the neighbourhood's built form.
- It supports the residential character of the long north-south streets.

District Historic/Associative Value

- Its narrow lot and its construction as part of a series of properties reflect the development of the district by small scale builders who built out short stretches of houses.

District Social/Community Value (when applicable)

Address 330 ONTARIO ST

Period pre - 1890

Type Row

Architectural Style(s) Victorian

Storeys 2.5

Character Area Residential Area

Heritage Status Under study

Materials Brick exterior cladding and asphalt
shingle roofing



Statement of Contribution

This residential building was built as part of a group of row houses (326-334) built on the same model in the Victorian style. It contributes to the physical integrity of the district through its residential character and original architectural details.

District Design/Physical Value

- Its 2 ½ storey façade contributes to the low rise predominant scale of the district.
- Its fine grain built form with a slightly raised entrance and setback from the street, with a front yard contributes to a well defined and articulated streetwall.
- Its Victorian style is evidenced by the protruding front gable bay; basket weave brick details; segmental arch window with soldier brick voussoir at first storey, segmental arch basement window, segmental arch stained glass transom window above front door, flat headed window and soldier brick arch at second storey and round arch window and soldier brick voussoir at front gable.

District Contextual Value

- Its architectural style, its materiality and its scale contribute to the cohesiveness of the neighbourhood's built form.
- It supports the residential character of the long north-south streets.

District Historic/Associative Value

- Its narrow lot and its construction as part of a series of properties reflect the development of the district by small scale builders who built out short stretches of houses.

District Social/Community Value (when applicable)

Address 332 ONTARIO ST

Period pre - 1890

Type Row

Architectural Style(s) Victorian

Storeys 2.5

Character Area Residential Area

Heritage Status Under study

Materials Brick exterior cladding, decorative
woodwork, and asphalt shingle roofing



Statement of Contribution

This residential building was built as part of a group of row houses (326-334) built on the same model in the Victorian style. It contributes to the physical integrity of the district through its residential character and original architectural details.

District Design/Physical Value

- Its 2 ½ storey façade contributes to the low rise predominant scale of the district.
- Its fine grain built form with a slightly raised entrance and setback from the street, with a front yard contributes to a well defined and articulated streetwall.
- Its Victorian style is evidenced by the protruding front gable bay; basket weave brick details; round arch window and soldier brick voussoir at front gable, segmental arch window with soldier brick voussoir at first storey, segmental arch stained glass transom window above front door, flat headed window and soldier brick arches at second storey over front door; and its surviving decorative woodwork such as the wood banding at front gable.

District Contextual Value

- Its architectural style, its materiality and its scale contribute to the cohesiveness of the neighbourhood's built form.
- It supports the residential character of the long north-south streets.

District Historic/Associative Value

- Its narrow lot and its construction as part of a series of properties reflect the development of the district by small scale builders who built out short stretches of houses.

District Social/Community Value (when applicable)

Address 333 ONTARIO ST

Period pre - 1884

Type Detached

Architectural Style(s) Second Empire

Storeys 2

Character Area Residential Area

Heritage Status Identified for further research

Materials Brick exterior cladding and asphalt shingle roofing



Statement of Contribution

This residential building is a representative example of the Second Empire style. It contributes to the physical integrity of the district through its residential character and original architectural details and design characteristics.

District Design/Physical Value

- Its 2 storey façade and front setback contribute to the low rise predominant scale of the district and to a consistent streetwall.
- Its Second Empire style is evidenced by the mansard roof; its use of polychromatic brick patterns; the flat headed windows at first storey, round arch dormer windows with wood casing; brick quoins at sides, brick dentils under mansard eave, soldier brick lintels and ridge crest at roof.

District Contextual Value

- Its architectural style, its materiality and its scale contribute to the cohesiveness of the neighbourhood's built form.
- It supports the residential character of the long north-south streets.

District Historic/Associative Value

- Its narrow lot reflects the subdivision and development of the district by small scale builders.

District Social/Community Value (when applicable)

Address 334 ONTARIO ST

Period pre - 1890

Type Row

Architectural Style(s) Victorian

Storeys 2.5

Character Area Residential Area

Heritage Status Under study

Materials Brick exterior cladding and asphalt shingle roofing



Statement of Contribution

This residential building was built as part of a group of row houses (326-334) built on the same model in the Victorian style. It contributes to the physical integrity of the district through its residential character and original architectural details.

District Design/Physical Value

- Its 2 ½ storey façade contributes to the low rise predominant scale of the district.
- Its fine grain built form with a slightly raised entrance and setback from the street, with a front yard contributes to a well defined and articulated streetwall.
- Its Victorian style is evidenced by the protruding front gable bay; round arch window and soldier brick voussoir at front gable, segmental arch basement window, segmental arch window with soldier brick voussoir at first storey, segmental arch stained glass transom window above front door, flat headed window at second storey; and soldier brick arches at second storey over front door, basket weave brick details, brick lintel and sill course.

District Contextual Value

- Its architectural style, its materiality and its scale contribute to the cohesiveness of the neighbourhood's built form.
- It supports the residential character of the long north-south streets.

District Historic/Associative Value

- Its narrow lot and its construction as part of a series of properties reflect the development of the district by small scale builders who built out short stretches of houses.

District Social/Community Value (when applicable)

Address 335 ONTARIO ST

Period pre - 1869

Type Detached

Architectural Style(s) Victorian

Storeys 2

Character Area Residential Area

Heritage Status Under study

Materials Brick exterior cladding, decorative
woodwork, and asphalt shingle roofing



Statement of Contribution

This residential building with is a representative example of the Victorian style. It contributes to the physical integrity of the district through its residential character, original architectural details and design characteristics.

District Design/Physical Value

- Its 2 storey façade contributes to the low rise predominant scale of the district.
- Its fine grain built form with a slightly raised entrance and setback from the street, with a front yard contributes to a well defined and articulated streetwall.
- Its Victorian style is evidenced by segmental arch bay windows at first storey, segmental arch stained glass transom window above front door, segmental arch windows at second storey and a round arch window with wood shutters at front gable. The style is also supported by its architectural detailing such as the brick lintel course at every storey, soldier brick voussoirs and shoulders; and its surviving decorative woodwork such as the decorative wood fascia and gable drop.

District Contextual Value

- Its architectural style, its materiality and its scale contribute to the cohesiveness of the neighbourhood's built form.
- It supports the residential character of the long north-south streets.

District Historic/Associative Value

- Its narrow lot reflects the subdivision and development of the district by small scale builders.

District Social/Community Value (when applicable)

Address 336 ONTARIO ST

Period pre - 1869

Type Abutting

Architectural Style(s) Victorian

Storeys 2

Character Area Residential Area

Heritage Status Under study

Materials Brick exterior cladding, decorative
woodwork, and asphalt shingle roofing



Statement of Contribution

This residential building was built as part of a pair of houses (336-338) in the Victorian style. It contributes to the physical integrity of the district through its residential character, original architectural details and design characteristics.

District Design/Physical Value

- Its 2 storey façade contributes to the low rise predominant scale of the district.
- Its fine grain built form with a slightly raised entrance and setback from the street, with a front yard contributes to a well defined and articulated streetwall.
- Its Victorian style is evidenced by the protruding front gable bay; segmental arch window with stained glass, and flat headed window with wood shutters at front gable. The style is also supported by its architectural detailing such as the brick lintel course at second storey, brick sill course at recessed bay at second storey, soldier brick voussoirs and shoulders at first and second storey; and its surviving decorative wood work such as the cornice with dentils above window at front gable, and the wood running trim at front gable.

District Contextual Value

- Its architectural style, its materiality and its scale contribute to the cohesiveness of the neighbourhood's built form.
- It supports the residential character of the long north-south streets.

District Historic/Associative Value

- Its narrow lot and its construction as part of a pair of properties reflect the development of the district by small scale builders who built out short stretches of houses.

District Social/Community Value (when applicable)

Address 337 ONTARIO ST

Period pre - 1884

Type Detached

Architectural Style(s) Victorian

Storeys 2

Character Area Residential Area

Heritage Status Under study

Materials Brick exterior cladding and asphalt shingle roofing



Statement of Contribution

This residential building is a representative example of the Victorian style. It contributes to the physical integrity of the district through its residential character, original architectural details and design characteristics.

District Design/Physical Value

- Its 2 storey façade contributes to the low rise predominant scale of the district.
- Its fine grain built form with a slightly raised entrance and setback from the street, with a front yard contributes to a well defined and articulated streetwall.
- Its Victorian style is evidenced by segmental arch bay windows at first storey, segmental arch stained glass transom window at first storey, segmental arch windows at second storey and round arch window with wood shutter at front gable. The style is also supported by its architectural detailing such as the brick lintels and sill courses, soldier brick voussoirs and shoulders.

District Contextual Value

- Its architectural style, its materiality and its scale contribute to the cohesiveness of the neighbourhood's built form.
- It supports the residential character of the long north-south streets.

District Historic/Associative Value

- Its narrow lot reflects the subdivision and development of the district by small scale builders.

District Social/Community Value (when applicable)

Address 338 ONTARIO ST

Period pre - 1869

Type Abutting

Architectural Style(s) Victorian

Storeys 2

Character Area Residential Area

Heritage Status Under study

Materials Brick exterior cladding, decorative
woodwork, and asphalt shingle roofing



Statement of Contribution

This residential building was built as part of a pair of houses (336-338) in the Victorian style. It contributes to the physical integrity of the district through its residential character, original architectural details and design characteristics.

District Design/Physical Value

- Its 2 storey façade contributes to the low rise predominant scale of the district.
- Its fine grain built form with a slightly raised entrance and setback from the street, with a front yard contributes to a well defined and articulated streetwall.
- Its Victorian style is evidenced by the protruding front gable bay; segmental arch window with stained glass at first storey, and flat headed window with wood shutters at front gable. The style is also supported by its architectural detailing such as the brick lintel course at second storey, brick sill course at recessed bay at second storey and soldier brick voussoirs and shoulders at first and second storey; and its surviving decorative wood work such as the cornice with dentils above window at front gable, and the wood running trim at front gable.

District Contextual Value

- Its architectural style, its materiality and its scale contribute to the cohesiveness of the neighbourhood's built form.
- It supports the residential character of the long north-south streets.

District Historic/Associative Value

- Its narrow lot and its construction as part of a pair of properties reflect the development of the district by small scale builders who built out short stretches of houses.

District Social/Community Value (when applicable)

Address 340 ONTARIO ST

Period pre - 1890

Type Abutting

Architectural Style(s) Victorian

Storeys 2.5

Character Area Residential Area

Heritage Status Under study

Materials Brick exterior cladding, decorative
woodwork, and asphalt shingle roofing



Statement of Contribution

This residential building was built as part of a pair of houses (340-342) in the Victorian style. It is a representative of a pattern of development in that period, whereby architectural styles were adapted by small developers for projects on adjoining lots. It contributes to the physical integrity of the district through its residential character and original architectural details.

District Design/Physical Value

- Its 2 ½ storey façade contributes to the low rise predominant scale of the district.
- Its fine grain built form with a slightly raised entrance and setback from the street, with a front yard contributes to a well defined and articulated streetwall.
- Its Victorian style is evidenced by the protruding front gable bay; segmental arch stained glass transom window over front door, segmental arch windows at second storey, segmental arch window with stained glass and flat headed window with wood shutters at front gable. The style is also supported by architectural detailing such as the brick lintel course at second storey and soldier brick voussoirs and shoulders at first and second storey; and its surviving decorative wood work such as the wood cornice above window at front gable and the half round wood panel at front gable.

District Contextual Value

- Its architectural style, its materiality and its scale contribute to the cohesiveness of the neighbourhood's built form.
- It supports the residential character of the long north-south streets.

District Historic/Associative Value

- Its narrow lot and its construction as part of a pair of properties reflect the development of the district by small scale builders who built out short stretches of houses.

District Social/Community Value (when applicable)

Address 342 ONTARIO ST

Period pre - 1890

Type Abutting

Architectural Style(s) Victorian

Storeys 2.5

Character Area Residential Area

Heritage Status Under study

Materials Brick exterior cladding, decorative
woodwork and asphalt shingle roofing



Statement of Contribution

This residential building was built as part of a pair of houses (340-342) in the Victorian style. It is a representative of a pattern of development in that period, whereby architectural styles were adapted by small developers for projects on adjoining lots. It contributes to the physical integrity of the district through its residential character and original architectural details.

District Design/Physical Value

- Its 2 ½ storey façade contributes to the low rise predominant scale of the district.
- Its fine grain built form with a slightly raised entrance and setback from the street, with a front yard contributes to a well defined and articulated streetwall.
- Its Victorian style is evidenced by the protruding front gable bay; segmental arch stained glass transom window over front door, segmental arch windows at second storey, segmental arch window with stained glass and flat headed window with wood shutters at front gable. The style is also supported by architectural detailing such as the brick lintel course at second storey and soldier brick voussoirs and shoulders at first and second storey; and its surviving decorative wood work such as the wood cornice above window at front gable and the half round wood panel at front gable.

District Contextual Value

- Its architectural style, its materiality and its scale contribute to the cohesiveness of the neighbourhood's built form.
- It supports the residential character of the long north-south streets.

District Historic/Associative Value

- Its narrow lot and its construction as part of a pair of properties reflect the development of the district by small scale builders who built out short stretches of houses.

District Social/Community Value (when applicable)

Address 346 ONTARIO ST

Period pre - 1869

Type Abutting

Architectural Style(s) Victorian

Storeys 2.5

Character Area Residential Area

Heritage Status Under study

Materials Brick exterior cladding and asphalt shingle roofing



Statement of Contribution

This residential building was built as part of a pair of houses (346-348) that share the same architectural form and details. Its a representative example of the Victorian style. It contributes to the physical integrity of the district through its residential character, original architectural details and design characteristics.

District Design/Physical Value

- Its 2 ½ storey façade contributes to the low rise predominant scale of the district.
- Its fine grain built form with a slightly raised entrance and setback from the street, with a front yard contributes to a well defined and articulated streetwall.
- Its Victorian style is evidenced by flat headed bay windows at first and second storey under front gable, flat headed transom window over front door, flat headed window at second storey and flat headed window at front gable. The style is also supported by its architectural detailing such as the soldier brick voussoirs and stone sills.

District Contextual Value

- Its architectural style, its materiality and its scale contribute to the cohesiveness of the neighbourhood's built form.
- It supports the residential character of the long north-south streets.

District Historic/Associative Value

- Its narrow lot and its construction as part of a pair of properties reflect the development of the district by small scale builders who built out short stretches of houses.

District Social/Community Value (when applicable)

Address 348 ONTARIO ST

Period pre - 1869

Type Abutting

Architectural Style(s) Victorian

Storeys 2.5

Character Area Residential Area

Heritage Status Under study

Materials Brick exterior cladding and asphalt shingle roofing



Statement of Contribution

This residential building was built as part of a pair of properties (346-348) that share the same architectural form and details. Its a representative example of the Victorian style. It contributes to the physical integrity of the district through its residential character, original architectural details and design characteristics.

District Design/Physical Value

- Its 2 ½ storey façade contributes to the low rise predominant scale of the district.
- Its fine grain built form with a slightly raised entrance and setback from the street, with a front yard contributes to a well defined and articulated streetwall.
- Its Victorian style is evidenced by flat headed bay windows at first and second storey under front gable, flat headed transom window over front door, flat headed window at second storey and the flat headed window at front gable. The style is also supported by its architectural detailing such as the soldier brick voussoirs and stone sills.

District Contextual Value

- Its architectural style, its materiality and its scale contribute to the cohesiveness of the neighbourhood's built form.
- It supports the residential character of the long north-south streets.

District Historic/Associative Value

- Its narrow lot and its construction as part of a pair of properties reflect the development of the district by small scale builders who built out short stretches of houses.

District Social/Community Value (when applicable)

Address 352 ONTARIO ST

Period pre - 1869

Type Abutting

Architectural Style(s) Victorian

Storeys 2.5

Character Area Residential Area

Heritage Status Under study

Materials Brick exterior cladding, decorative
woodwork, and asphalt shingle roofing

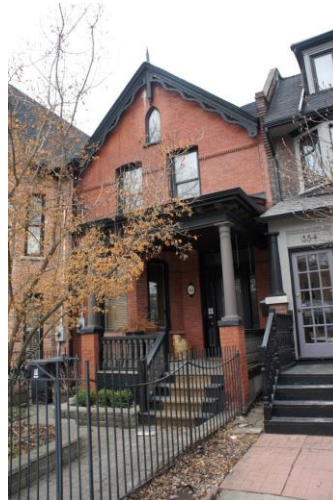

Statement of Contribution

This residential building is a representative example of the Victorian style. It contributes to the physical integrity of the district through its residential character, original architectural details and design characteristics.

District Design/Physical Value

- Its 2 ½ storey façade contributes to the low rise predominant scale of the district.
- Its fine grain built form with a slightly raised entrance and setback from the street, with a front yard contributes to a well defined and articulated streetwall.
- Its Victorian style is evidenced by segmental arch bay windows at first storey with shared stone sill, flat headed stained glass transom window over front door, segmental arch windows at second storey and the pointed arch window at front gable. The style is also supported by its architectural detailing such as the soldier brick voussoirs, brick detailing on piers that separate bays, and brick lintel course; and its surviving decorative woodwork such as the wood running trim and gable drop under front gable and the wood modillions under covered front porch.

District Contextual Value

- Its architectural style, its materiality and its scale contribute to the cohesiveness of the neighbourhood's built form.
- It supports the residential character of the long north-south streets.

District Historic/Associative Value

- Its narrow lot reflects the subdivision and development of the district by small scale builders.

District Social/Community Value (when applicable)

Address 354 ONTARIO ST

Period pre - 1916

Type Abutting

Architectural Style(s) Edwardian

Storeys 2.5

Character Area Residential Area

Heritage Status Under study

Materials Brick, wood and stucco exterior cladding, and asphalt shingle roofing

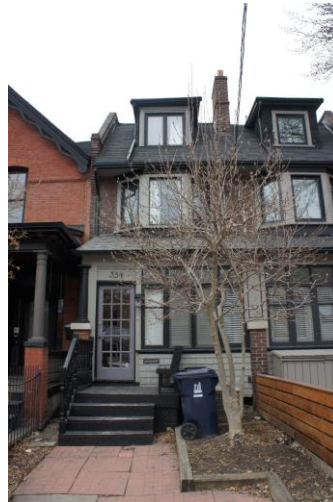

Statement of Contribution

This property was built as part of a pair of properties (354-356) that share the same architectural form and details. The property is a representative example of Edwardian style. It contributes to the physical integrity of the district through its residential character, original architectural details and design characteristics.

District Design/Physical Value

- Its 2 ½ storey façade contributes to the low rise predominant scale of the district.
- Its fine grain built form with a slightly raised entrance and setback from the street, with a front yard contributes to a well defined and articulated streetwall.
- Its Edwardian style is evidenced by the brick masonry, brick piers separating bays; protruding first storey; flat headed windows in wood casing at first storey, flat headed bay windows at second storey and flat headed dormer windows.

District Contextual Value

- Its architectural style, its materiality and its scale contribute to the cohesiveness of the neighbourhood's built form.
- It supports the residential character of the long north-south streets.

District Historic/Associative Value

- Its narrow lot and its construction as part of a pair of properties reflect the development of the district by small scale builders who built out short stretches of houses.

District Social/Community Value (when applicable)

Address	356 ONTARIO ST
Period	pre - 1916
Type	Abutting
Architectural Style(s)	Edwardian
Storeys	2.5
Character Area	Residential Area
Heritage Status	Under study
Materials	Brick, wood and stucco exterior cladding, and asphalt shingle roofing



Statement of Contribution

This property was built as part of a pair of properties (354-356) that share the same architectural form and details. The property is a representative example of Edwardian style. It contributes to the physical integrity of the district through its residential character, original architectural details and design characteristics.

District Design/Physical Value

- Its 2 ½ storey façade contributes to the low rise predominant scale of the district.
- Its fine grain built form with a slightly raised entrance and setback from the street, with a front yard contributes to a well defined and articulated streetwall.
- Its Edwardian style is evidenced by the brick masonry, brick piers separating bays; protruding first storey; flat headed windows in wood casing at first storey, flat headed bay windows at second storey and flat headed dormer windows.

District Contextual Value

- Its architectural style, its materiality and its scale contribute to the cohesiveness of the neighbourhood's built form.
- It supports the residential character of the long north-south streets.

District Historic/Associative Value

- Its narrow lot and its construction as part of a pair of properties reflect the development of the district by small scale builders who built out short stretches of houses.

District Social/Community Value (when applicable)

Address 359 ONTARIO ST

Period 1882

Type Abutting

Architectural Style(s) Victorian

Storeys 2.5

Character Area Residential Area

Heritage Status Listed

Materials Brick exterior cladding, decorative
woodwork, and asphalt shingle roofing

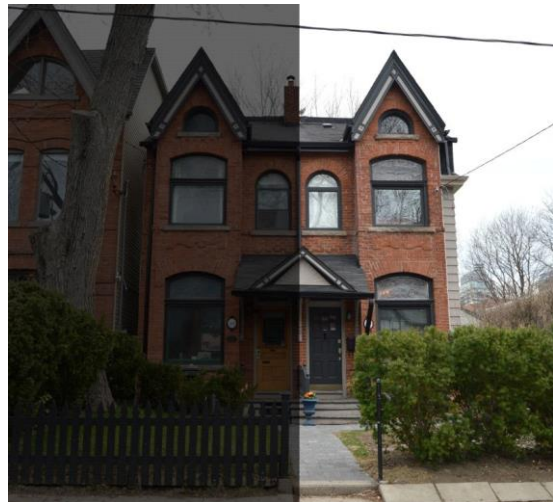

Statement of Contribution

Built by as part of a pair of properties (359-361) that share the same architectural form and details. The listing of the property in the 1990s is an example of measures taken by the City Council towards retaining and conserving existing Victorian neighborhoods in Toronto. It contributes to the physical integrity of the district through its residential character, original architectural details and design characteristics.

District Design/Physical Value

- Its 2 ½ storey façade contributes to the low rise predominant scale of the district.
- Its fine grain built form with a slightly raised entrance and setback from the street, with a front yard contributes to a well defined and articulated streetwall.
- Its Victorian style is evidenced by the cross gabled roof, protruding front gable bay, segmental arch windows under front gable at first and second storeys, flat headed stained glass transom window at front door, round arch windows above front door at second storey, and the round arch window at front gable. The style is also supported by its architectural detailing such as the stone sills, brick dentils, brick detailing under windows, soldier brick voussoirs and shoulders; and its decorative woodwork such as the simple decorative wood fascia at front gable, wood pediment on porch hood with brackets and fanlight detailing.

District Contextual Value

- Its architectural style, its materiality and its scale contribute to the cohesiveness of the neighbourhood's built form.
- It supports the residential character of the long north-south streets.

District Historic/Associative Value

- Its narrow lot and its construction as part of a pair of properties reflect the development of the district by small scale builders who built out short stretches of houses.

District Social/Community Value (when applicable)

Address	361 ONTARIO ST
Period	1882
Type	Abutting
Architectural Style(s)	Victorian
Storeys	2.5
Character Area	Residential Area
Heritage Status	Listed
Materials	Brick exterior cladding, decorative woodwork, and asphalt shingle roofing

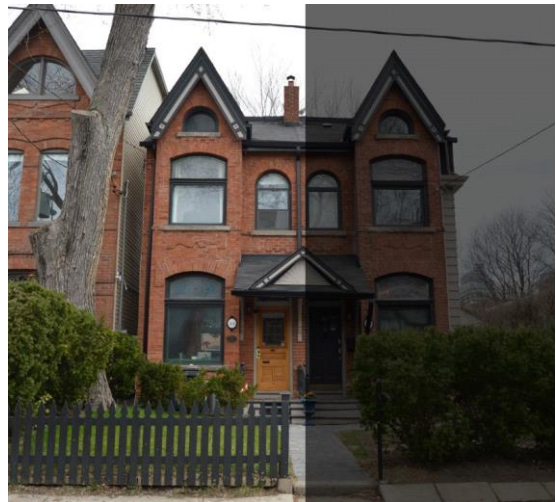

Statement of Contribution

Built by as part of a pair of properties (359-361) that share the same architectural form and details. The listing of the property in the 1990s is an example of measures taken by the City Council towards retaining and conserving existing Victorian neighborhoods in Toronto. It contributes to the physical integrity of the district through its residential character, original architectural details and design characteristics.

District Design/Physical Value

- Its 2 ½ storey façade contributes to the low rise predominant scale of the district.
- Its fine grain built form with a slightly raised entrance and setback from the street, with a front yard contributes to a well defined and articulated streetwall.
- Its Victorian style is evidenced by the cross gabled roof, protruding front gable bay, segmental arch windows under front gable at first and second storeys, flat headed stained glass transom window at front door, round arch windows above front door at second storey, and the round arch window at front gable. The style is also supported by its architectural detailing such as the stone sills, brick dentils, brick detailing under windows, soldier brick voussoirs and shoulders; its decorative woodwork such as the simple decorative wood fascia at front gable, wood pediment on porch hood with brackets and fanlight detailing.

District Contextual Value

- Its architectural style, its materiality and its scale contribute to the cohesiveness of the neighbourhood's built form.
- It supports the residential character of the long north-south streets.

District Historic/Associative Value

- Its narrow lot and its construction as part of a pair of properties reflect the development of the district by small scale builders who built out short stretches of houses.

District Social/Community Value (when applicable)

Address 362 ONTARIO ST

Period pre - 1909

Type Row

Architectural Style(s) Victorian

Storeys 2.5

Character Area Residential Area

Heritage Status Under study

Materials Brick exterior cladding, decorative
woodwork, and asphalt shingle roofing



Statement of Contribution

This residential building was built as part of a group of three row houses (362-366) in the Victorian style. It contributes to the physical integrity of the district through its residential character, original architectural details and design characteristics.

District Design/Physical Value

- Its 2 ½ storey façade contributes to the low rise predominant scale of the district.
- Its fine grain built form with a slightly raised entrance and setback from the street, with a front yard contributes to a well defined and articulated streetwall.
- Its Victorian style is evidenced by the segmental arch bay windows at first and second storey under front gable, segmental arch stained glass transom window above front door, segmental arch window above front door at second storey and the pointed arch window at front gable. The style is also supported by its soldier brick voussoirs and keystones, wood pediment on portico with fanlight detail, ornamented portico posts and the triangular decorative wood panels at front gable.

District Contextual Value

- Its architectural style, its materiality and its scale contribute to the cohesiveness of the neighbourhood's built form.
- It supports the residential character of the long north-south streets.

District Historic/Associative Value

- Its narrow lot and its construction as part of a series of properties reflect the development of the district by small scale builders who built out short stretches of houses.

District Social/Community Value (when applicable)

Address 364 ONTARIO ST

Period pre - 1909

Type Row

Architectural Style(s) Victorian

Storeys 2.5

Character Area Residential Area

Heritage Status Under study

Materials Brick exterior cladding, decorative
woodwork, and asphalt shingle roofing



Statement of Contribution

This residential building was built as part of a group of three row houses (362-366) in the Victorian style. It contributes to the physical integrity of the district through its residential character, original architectural details and design characteristics.

District Design/Physical Value

- Its 2 ½ storey façade contributes to the low rise predominant scale of the district.
- Its fine grain built form with a slightly raised entrance and setback from the street, with a front yard contributes to a well defined and articulated streetwall.
- Its Victorian style is evidenced by the segmental arch bay windows at first and second storey under front gable, segmental arch stained glass transom window above front door, segmental arch window above front door at second storey and the pointed arch window at front gable. The style is also supported by its soldier brick voussoirs and keystones, the wood pediment on portico with fanlight detail shared with the neighbouring property, ornamented portico posts and the decorative simple wood fascia.

District Contextual Value

- Its architectural style, its materiality and its scale contribute to the cohesiveness of the neighbourhood's built form.
- It supports the residential character of the long north-south streets.

District Historic/Associative Value

- Its narrow lot and its construction as part of a series of properties reflect the development of the district by small scale builders who built out short stretches of houses.

District Social/Community Value (when applicable)

Address	365 ONTARIO ST
Period	pre - 1884
Type	Detached
Architectural Style(s)	Victorian
Storeys	2.5
Character Area	Residential Area
Heritage Status	Under study
Materials	Brick exterior cladding, decorative woodwork, and asphalt shingle roofing

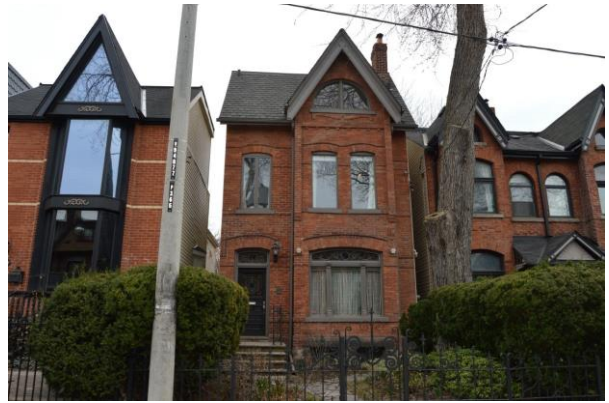

Statement of Contribution

This residential building is a representative example of the Victorian style. It contributes to the physical integrity of the district through its residential character, original architectural details and design characteristics.

District Design/Physical Value

- Its 2 ½ storey façade contributes to the low rise predominant scale of the district.
- Its fine grain built form with a slightly raised entrance and setback from the street, with a front yard contributes to a well defined and articulated streetwall.
- Its Victorian style is evidenced by the cross gabled roof; protruding front gable bay; flat headed basement window, segmental arch window with stained glass at first storey, segmental arch stained glass transom window above front door, segmental arch windows at second storey, and a half round window at front gable. The style is also supported by its architectural detailing such as the soldier brick voussoirs, brick piers separating bays, base of front gable brick banding with dentils, brick lintel and sill course, decorative brick elements under front gable window and stone lintel; and its decorative woodwork such as the simple decorative wood fascia.

District Contextual Value

- Its architectural style, its materiality and its scale contribute to the cohesiveness of the neighbourhood's built form.
- It supports the residential character of the long north-south streets.

District Historic/Associative Value

- Its narrow lot reflects the subdivision and development of the district by small scale builders.

District Social/Community Value (when applicable)

Address 366 ONTARIO ST

Period pre - 1909

Type Row

Architectural Style(s) Victorian

Storeys 2.5

Character Area Residential Area

Heritage Status Under study

Materials Brick exterior cladding, decorative
woodwork, and asphalt shingle roofing



Statement of Contribution

This residential building was built as part of a group of three row houses (362-366) in the Victorian style. It contributes to the physical integrity of the district through its residential character, original architectural details and design characteristics.

District Design/Physical Value

- Its 2 ½ storey façade contributes to the low rise predominant scale of the district.
- Its fine grain built form with a slightly raised entrance and setback from the street, with a front yard contributes to a well defined and articulated streetwall.
- Its Victorian style is evidenced by the segmental arch bay windows at first and second storey under front gable, segmental arch stained glass transom window above front door, segmental arch window above front door at second storey and the pointed arch window at front gable. The style is also supported by its soldier brick voussoirs and keystones; wood pediment on portico with fanlight detail shared with the neighbouring property, ornamented portico posts and the triangular decorative wood panels at front gable.

District Contextual Value

- Its architectural style, its materiality and its scale contribute to the cohesiveness of the neighbourhood's built form.
- It supports the residential character of the long north-south streets.

District Historic/Associative Value

- Its narrow lot and its construction as part of a series of properties reflect the development of the district by small scale builders who built out short stretches of houses.

District Social/Community Value (when applicable)

Address 368 ONTARIO ST

Period pre - 1919

Type Row

Architectural Style(s) Edwardian

Storeys 2.5

Character Area Residential Area

Heritage Status Under study

Materials Brick exterior cladding and asphalt
shingle roofing



Statement of Contribution

This property was built as part of a group of five row houses (368-376) in the Edwardian style. It contributes to the physical integrity of the district through its residential character, original architectural details and design characteristics.

District Design/Physical Value

- Its 2 ½ storey façade contributes to the low rise predominant scale of the district.
- Its fine grain built form with a slightly raised entrance and setback from the street, with a front yard contributes to a well defined and articulated streetwall.
- Its Edwardian style is evidenced by the brick masonry, brick piers separating bays; flat headed windows with wood shutters, flat headed door at second storey, flat headed paired dormer windows; and wood modillions under roof eave.

District Contextual Value

- Its architectural style, its materiality and its scale contribute to the cohesiveness of the neighbourhood's built form.
- It supports the residential character of the long north-south streets.

District Historic/Associative Value

- Its narrow lot and its construction as part of a series of properties reflect the development of the district by small scale builders who built out short stretches of houses.

District Social/Community Value (when applicable)

Address 370 ONTARIO ST

Period pre - 1919

Type Row

Architectural Style(s) Edwardian

Storeys 2.5

Character Area Residential Area

Heritage Status Under study

Materials Brick exterior cladding and asphalt
shingle roofing



Statement of Contribution

This property was built as part of a group of five row houses (368-376) in the Edwardian style. It contributes to the physical integrity of the district through its residential character, original architectural details and design characteristics.

District Design/Physical Value

- Its 2 ½ storey façade contributes to the low rise predominant scale of the district.
- Its fine grain built form with a slightly raised entrance and setback from the street, with a front yard contributes to a well defined and articulated streetwall.
- Its Edwardian style is evidenced by the brick masonry; flat headed windows with wood shutters, flat headed door at second storey, flat headed paired dormer windows; and the wood modillions under roof eave.

District Contextual Value

- Its architectural style, its materiality and its scale contribute to the cohesiveness of the neighbourhood's built form.
- It supports the residential character of the long north-south streets.

District Historic/Associative Value

- Its narrow lot and its construction as part of a series of properties reflect the development of the district by small scale builders who built out short stretches of houses.

District Social/Community Value (when applicable)

Address 372 ONTARIO ST

Period pre - 1919

Type Row

Architectural Style(s) Edwardian

Storeys 2.5

Character Area Residential Area

Heritage Status Under study

Materials Brick exterior cladding and asphalt
shingle roofing



Statement of Contribution

This property was built as part of a group of five row houses (368-376) in the Edwardian style. It contributes to the physical integrity of the district through its residential character, original architectural details and design characteristics.

District Design/Physical Value

- Its 2 ½ storey façade contributes to the low rise predominant scale of the district.
- Its fine grain built form with a slightly raised entrance and setback from the street, with a front yard contributes to a well defined and articulated streetwall.
- Its Edwardian style is evidenced by the brick masonry; flat headed windows with wood shutters, flat headed door at second storey, flat headed paired dormer windows; and the wood modillions under roof eave.

District Contextual Value

- Its architectural style, its materiality and its scale contribute to the cohesiveness of the neighbourhood's built form.
- It supports the residential character of the long north-south streets.

District Historic/Associative Value

- Its narrow lot and its construction as part of a series of properties reflect the development of the district by small scale builders who built out short stretches of houses.

District Social/Community Value (when applicable)

Address 373 ONTARIO ST

Period pre - 1884

Type Abutting

Architectural Style(s) Victorian

Storeys 2

Character Area Residential Area

Heritage Status Under study

Materials siding, decorative woodwork, and
asphalt shingle roofing



Statement of Contribution

This residential property is a representative example of the Victorian style and its surviving decorative wood and masonry elements contribute to the physical integrity of the district.

District Design/Physical Value

- Its 2 storey façade contributes to the low rise predominant scale of the district.
- Its fine grain built form with a slightly raised entrance and setback from the street, with a front yard contributes to a well defined and articulated streetwall.
- Its Victorian style is evidenced by flat headed bay windows at first storey, flat headed windows at second storey, and flat headed door at second storey, and decorative woodwork such as the running trim at front gable.

District Contextual Value

- Its scale contributes to the cohesiveness of the neighbourhood's built form.
- It supports the residential character of the long north-south streets.

District Historic/Associative Value

- Its narrow lot reflects the subdivision and development of the district by small scale builders.

District Social/Community Value (when applicable)

Address 374 ONTARIO ST

Period pre - 1919

Type Row

Architectural Style(s) Edwardian

Storeys 2.5

Character Area Residential Area

Heritage Status Under study

Materials Brick exterior cladding and asphalt
shingle roofing



Statement of Contribution

This property was built as part of a group of five row houses (368-376) in the Edwardian style. It contributes to the physical integrity of the district through its residential character, original architectural details and design characteristics.

District Design/Physical Value

- Its 2 ½ storey façade contributes to the low rise predominant scale of the district.
- Its Edwardian style is evidenced by the brick masonry; flat headed windows at first and second storey, flat headed dormer windows and flat headed door at second storey with juliet.

District Contextual Value

- Its architectural style, its materiality and its scale contribute to the cohesiveness of the neighbourhood's built form.
- It supports the residential character of the long north-south streets.

District Historic/Associative Value

- Its narrow lot and its construction as part of a series of properties reflect the development of the district by small scale builders who built out short stretches of houses.

District Social/Community Value (when applicable)

Address	375 ONTARIO ST
Period	pre - 1884
Type	Row
Architectural Style(s)	Georgian Revival
Storeys	2
Character Area	Residential Area
Heritage Status	Under study
Materials	Stucco exterior cladding and asphalt shingle roofing



Statement of Contribution

This property was built as part of a series of row houses (375-377) in the Georgian Revival style. It contributes to the physical integrity of the district through its residential character and design characteristics.

District Design/Physical Value

- Its 2 storey façade contributes to the low rise predominant scale of the district.
- Its Georgian Revival style is evidenced by the segmental arch bay windows at first storey, segmental arch window at second storey, a segmental arch door at second storey and the segmental arch transom window above front door with wood casing.

District Contextual Value

- Its scale contributes to the cohesiveness of the neighbourhood's built form.
- It supports the residential character of the long north-south streets.

District Historic/Associative Value

- Its narrow lot and its construction as part of a series of properties reflect the development of the district by small scale builders who built out short stretches of houses.

District Social/Community Value (when applicable)

Address 376 ONTARIO ST

Period pre - 1919

Type Row

Architectural Style(s) Edwardian

Storeys 2.5

Character Area Residential Area

Heritage Status Under study

Materials Brick exterior cladding and asphalt
shingle roofing



Statement of Contribution

This property was built as part of a group of five row houses (368-376) in the Edwardian style. It contributes to the physical integrity of the district through its residential character, original architectural details and design characteristics.

District Design/Physical Value

- Its 2 ½ storey façade contributes to the low rise predominant scale of the district.
- Its Edwardian style is evidenced by the brick masonry; front porch flat headed windows at first and second storey and flat headed dormer windows.

District Contextual Value

- Its materiality and its scale contribute to the cohesiveness of the neighbourhood's built form.
- It supports the residential character of the long north-south streets.

District Historic/Associative Value

- Its narrow lot and its construction as part of a series of properties reflect the development of the district by small scale builders who built out short stretches of houses.

District Social/Community Value (when applicable)

Address	377 ONTARIO ST
Period	pre - 1884
Type	Row
Architectural Style(s)	Georgian Revival
Storeys	2
Character Area	Residential Area
Heritage Status	Under study
Materials	Brick exterior cladding and asphalt shingle roofing



Statement of Contribution

This property was built as part of a series of row houses (375-377) in the Georgian Revival style. It contributes to the physical integrity of the district through its residential character and design characteristics.

District Design/Physical Value

- The 2 storey façade contributes to the low rise predominant scale of the district.
- Its Georgian Revival style is evidenced by the brick masonry; segmental arch bay windows at first storey, segmental arch transom window above front door and the segmental arch windows at second storey.

District Contextual Value

- Its materiality and its scale contribute to the cohesiveness of the neighbourhood's built form.
- It supports the residential character of the long north-south streets.

District Historic/Associative Value

- Its narrow lot and its construction as part of a series of properties reflect the development of the district by small scale builders who built out short stretches of houses.

District Social/Community Value (when applicable)

Address 380 ONTARIO ST

Period pre - 1884

Type Abutting

Architectural Style(s) Queen Anne Revival

Storeys 2.5

Character Area Residential Area

Heritage Status Under study

Materials Brick exterior cladding, decorative
woodwork, and asphalt shingle roofing



Statement of Contribution

This residential building is a representative example of the Queen Anne Revival style, mixing early medieval and classical details together in a decorative manner. The building contributes to the physical integrity of the district through its residential character, original architectural details and design characteristics.

District Design/Physical Value

- Its 2 ½ storey façade contributes to the low rise predominant scale of the district.
- Its fine grain built form with a slightly raised entrance and setback from the street, with a front yard contributes to a well defined and articulated streetwall.
- Its Queen Anne Revival style is evidenced by protruding front gable bay; segmental arch stained glass window at first storey, flat headed stained glass transom window over front door, segmental arch windows at second storey and the flat headed windows at second storey. The style is also supported by its architectural detailing such as the soldier brick voussoirs, brick insets below second storey windows and the stone lintel course at first storey.
- Its decorative woodwork such as the wood detailing at front gable and the wood fish scale banding at front gable.

District Contextual Value

- Its architectural style, its materiality and its scale contribute to the cohesiveness of the neighbourhood's built form.
- It supports the residential character of the long north-south streets.

District Historic/Associative Value

- Its narrow lot reflects the subdivision and development of the district by small scale builders.

District Social/Community Value (when applicable)

Address 382 ONTARIO ST

Period pre - 1884

Type Abutting

Architectural Style(s) Victorian

Storeys 2.5

Character Area Residential Area

Heritage Status Under study

Materials Brick exterior cladding, decorative
woodwork, and asphalt shingle roofing



Statement of Contribution

This property was built as part of a pair of houses (382-384) that share the same architectural form and details. This residential building is a representative example of the Victorian style. It contributes to the physical integrity of the district through its residential character and design characteristics.

District Design/Physical Value

- Its 2 ½ storey façade contributes to the low rise predominant scale of the district.
- Its fine grain built form with a slightly raised entrance and setback from the street, with a front yard contributes to a well defined and articulated streetwall.
- Its Victorian style is evidenced by protruding front gable bay; flat headed windows, and the flat headed transom window above front door; its decorative woodwork such as the simple decorative wood fascia.

District Contextual Value

- Its architectural style, its materiality and its scale contribute to the cohesiveness of the neighbourhood's built form.
- It supports the residential character of the long north-south streets.

District Historic/Associative Value

- Its narrow lot and its construction as part of a pair of properties reflect the development of the district by small scale builders who built out short stretches of houses.

District Social/Community Value (when applicable)

Address 383 ONTARIO ST

Period pre - 1884

Type Abutting

Architectural Style(s) Second Empire

Storeys 2

Character Area Residential Area

Heritage Status Under study

Materials Brick exterior cladding, decorative
woodwork, and asphalt shingle roofing



Statement of Contribution

This property was built as part of a pair of houses (383-385) that share the same architectural form and details. The building is a representative example of the Second Empire style. The building contributes to the physical integrity of the district through its residential character, original architectural details and design characteristics.

District Design/Physical Value

- Its 2 storey façade contributes to the low rise predominant scale of the district.
- Its fine grain built form with a slightly raised entrance and setback from the street, with a front yard contributes to a well defined and articulated streetwall.
- Its Second Empire style is evidenced by higher degree of articulation of the façade; the mansard roof; the symmetry of its façade; the protruding centre bay at first storey shared with the neighbouring property; segmental arch windows at first storey; the segmental arch door at first storey; the segmental arch dormer windows with wood brackets; brick and wood piers at sides, soldier brick voussoirs and keystones.

District Contextual Value

- Its architectural style, its materiality and its scale contribute to the cohesiveness of the neighbourhood's built form.
- It supports the residential character of the long north-south streets.

District Historic/Associative Value

- Its narrow lot and its construction as part of a pair of properties reflect the development of the district by small scale builders who built out short stretches of houses.

District Social/Community Value (when applicable)

Address 384 ONTARIO ST

Period pre - 1884

Type Abutting

Architectural Style(s) Victorian

Storeys 2.5

Character Area Residential Area

Heritage Status Under study

Materials Brick exterior cladding and asphalt
shingle roofing



Statement of Contribution

This property was built as part of a pair of houses (382-384) that share the same architectural form and details. This residential building is a representative example of the Victorian style. It contributes to the physical integrity of the district through its residential character and design characteristics.

District Design/Physical Value

- Its 2 ½ storey façade contributes to the low rise predominant scale of the district.
- Its fine grain built form with a slightly raised entrance and setback from the street, with a front yard contributes to a well defined and articulated streetwall.
- Its Victorian style is evidenced by protruding front gable bay; flat headed windows with concrete sills and lintels, and the flat headed transom window above front door. The style is also supported by its decorative woodwork such as the simple decorative wood fascia.

District Contextual Value

- Its architectural style, its materiality and its scale contribute to the cohesiveness of the neighbourhood's built form.
- It supports the residential character of the long north-south streets.

District Historic/Associative Value

- Its narrow lot and its construction as part of a pair of properties reflect the development of the district by small scale builders who built out short stretches of houses.

District Social/Community Value (when applicable)

Address	385 ONTARIO ST
Period	pre - 1884
Type	Abutting
Architectural Style(s)	Second Empire
Storeys	2
Character Area	Residential Area
Heritage Status	Under study
Materials	Brick exterior cladding, decorative woodwork, and asphalt shingle roofing



Statement of Contribution

This property was built as part of a pair of houses (383-385) that share the same architectural form and details. The building is a representative example of the Second Empire style. The building contributes to the physical integrity of the district through its residential character, original architectural details and design characteristics.

District Design/Physical Value

- Its 2 storey façade contributes to the low rise predominant scale of the district.
- Its fine grain built form with a slightly raised entrance and setback from the street, with a front yard contributes to a well defined and articulated streetwall.
- Its Second Empire style is evidenced by higher degree of articulation of the façade; the mansard roof; the symmetry of its façade; the protruding centre bay at first storey shared with the neighbouring property; segmental arch windows at first storey, the segmental arch door at first storey, the segmental arch dormer windows with wood brackets; brick and wood piers at sides, soldier brick voussoirs and keystones.

District Contextual Value

- Its architectural style, its materiality and its scale contribute to the cohesiveness of the neighbourhood's built form.
- It supports the residential character of the long north-south streets.

District Historic/Associative Value

- Its narrow lot and its construction as part of a pair of properties reflect the development of the district by small scale builders who built out short stretches of houses.

District Social/Community Value (when applicable)

Address	386 ONTARIO ST
Period	pre - 1909
Type	Detached
Architectural Style(s)	Victorian
Storeys	2.5
Character Area	Residential Area
Heritage Status	Identified for further research
Materials	Brick, stucco and Insulstone exterior cladding, decorative woodwork, and asphalt shingle roofing



Statement of Contribution

This property is a representative example of the Victorian architectural style. It was built in 1909 served the district as the former Lee School and later the Sprachcaffe Language Centre. The building is a representative example of the Victorian style. The building contributes to the physical integrity of the district through its residential character, original architectural details and design characteristics.

District Design/Physical Value

- Its 2 ½ storey façade contributes to the low rise predominant scale of the district.
- Its fine grain built form and front setback contribute to a well defined and articulated streetwall.
- Its Victorian style is evidenced by the flat headed basement windows, pointed segmental arch bay windows at first storey, pointed arch window at first storey and front gable and flat headed windows at first and second storey. The style is also supported by its architectural detailing such as the brick banding and stone sills; and decorative wood elements, such as wood brackets under roof eaves, gable ornamentation and gable drop.

District Contextual Value

- Its architectural style and its scale contribute to the cohesiveness of the neighbourhood's built form.
- It supports the residential character of the long north-south streets.

District Historic/Associative Value

- Its role as the former Lee School and Sprachcaffe Language Centre connects the property to the historic institutions that have served the neighbourhood's diverse populations.

District Social/Community Value (when applicable)

- Its expression of the historic institutions that have served the neighbourhood.

Address	387 ONTARIO ST
Period	pre - 1884
Type	Abutting
Architectural Style(s)	Victorian
Storeys	2.5
Character Area	Residential Area
Heritage Status	Under study
Materials	Brick exterior cladding and asphalt shingle roofing



Statement of Contribution

This property was built as a part of a pair of houses (387-389) that share the same architectural form and details. The building is a representative example of the Victorian style. The building also contributes to the physical integrity of the district through its residential character and original architectural details.

District Design/Physical Value

- Its 2 ½ storey façade contributes to the low rise predominant scale of the district.
- Its fine grain built form with a slightly raised entrance and setback from the street, with a front yard contributes to a well defined and articulated streetwall.
- Its Victorian style is evidenced by the cross gabled roof; the protruding front gable bay; flat headed basement windows, segmental arch bay windows at first storey, segmental arch windows at second storey, segmental arch transom window above front door and a round arch window at front gable.

District Contextual Value

- Its architectural style, its materiality and its scale contribute to the cohesiveness of the neighbourhood's built form.
- It supports the residential character of the long north-south streets.

District Historic/Associative Value

- Its narrow lot and its construction as part of a pair of properties reflect the development of the district by small scale builders who built out short stretches of houses.

District Social/Community Value (when applicable)

Address	389 ONTARIO ST
Period	pre - 1884
Type	Abutting
Architectural Style(s)	Victorian
Storeys	2.5
Character Area	Residential Area
Heritage Status	Under study
Materials	Brick exterior cladding and asphalt shingle roofing



Statement of Contribution

This property was built as a part of a pair of houses (387-389) that share the same architectural form and details. The building is a representative example of the Victorian style. The building also contributes to the physical integrity of the district through its residential character and original architectural details.

District Design/Physical Value

- Its 2 ½ storey façade contributes to the low rise predominant scale of the district.
- Its fine grain built form with a slightly raised entrance and setback from the street, with a front yard contributes to a well defined and articulated streetwall.
- Its Victorian style is evidenced by the cross gabled roof; the protruding front gable bay; flat headed basement windows, segmental arch bay windows at first storey, segmental arch windows at second storey, segmental arch transom window above front door and a round arch window at front gable.

District Contextual Value

- Its architectural style, its materiality and its scale contribute to the cohesiveness of the neighbourhood's built form.
- It supports the residential character of the long north-south streets.

District Historic/Associative Value

- Its narrow lot and its construction as part of a pair of properties reflect the development of the district by small scale builders who built out short stretches of houses.

District Social/Community Value (when applicable)

Address 391 ONTARIO ST

Period pre - 1884

Type Abutting

Architectural Style(s) Italianate

Storeys 2

Character Area Residential Area

Heritage Status Under study

Materials Stucco exterior cladding



Statement of Contribution

This property is a representative example of the Italianate style. It contributes to the physical integrity of the district through its residential character and design characteristics.

District Design/Physical Value

- Its 2 storey façade and its front setback contribute to the low rise predominant scale of the district and to the streetwall.
- Its Italianate style is evidenced by the flat roof; porte cochère; the segmental arch windows and flat headed windows; and its wood brackets under roof eave.

District Contextual Value

- Its scale contribute to the cohesiveness of the neighbourhood's built form.
- It supports the residential character of the long north-south streets.

District Historic/Associative Value

- Its shallow lot reflects the subdivision and development of the district by small scale builders.

District Social/Community Value (when applicable)

Address 411 ONTARIO ST

Period pre - 1884

Type Detached

Architectural Style(s) Second Empire

Storeys 3

Character Area Residential Area

Heritage Status Under study

Materials Brick exterior cladding, and metal and slate roofing



Statement of Contribution

This property with its mansard roof is a representative example of the Second Empire style. It contributes to the physical integrity of the district through its residential character, original architectural details and design characteristics.

District Design/Physical Value

- Its 3 storey façade contributes to the low rise predominant scale of the district.
- Its fine grain built form with a slightly raised entrance and setback from the street, with a front yard contributes to a well defined and articulated streetwall.
- Its Second Empire style is evidenced by higher degree of articulation of the façade; the mansard roof; segmental arch transom window over front door, the segmental arch bay windows at first storey and the round arch windows at second storey. The style is also supported by its architectural detailing such as the brick quoins at sides, brick sills, soldier brick voussoirs and the fish scale banding on mansard roof, and polychromatic brick patterns; and woodwork such as the round arched windows in wood casing.

District Contextual Value

- Its architectural style, its materiality and its scale contribute to the cohesiveness of the neighbourhood's built form.
- It supports the residential character of the long north-south streets.

District Historic/Associative Value

- Its narrow lot reflects the subdivision and development of the district by small scale builders.

District Social/Community Value (when applicable)

Address 414 ONTARIO ST

Period pre - 1884

Type Abutting

Architectural Style(s) Second Empire

Storeys 2

Character Area Residential Area

Heritage Status Under study

Materials Brick exterior cladding, decorative
woodwork, and slate roofing



Statement of Contribution

This property is part of a pair of Second Empire residences (414-416) built as mirror images of each other. It contributes to the physical integrity of the district through its residential character, original architectural details and design characteristics.

District Design/Physical Value

- Its 2 storey façade contributes to the low rise predominant scale of the district.
- Its fine grain built form with a slightly raised entrance and setback from the street, with a front yard contributes to a well defined and articulated streetwall.
- The Second Empire style as evidence by its mansard roof; round arch dormer windows, segmental arch bay windows at first storey, and the segmental arch stained glass transom window above the front door. The style is supported by the brick banding at bottom of first floor, soldier brick voussoirs; and wood detailing.

District Contextual Value

- Its architectural style, its materiality and its scale contribute to the cohesiveness of the neighbourhood's built form.
- It supports the residential character of the long north-south streets.

District Historic/Associative Value

- Its narrow lot and its construction as part of a pair of properties reflect the development of the district by small scale builders who built out short stretches of houses.

District Social/Community Value (when applicable)

Address 416 ONTARIO ST

Period pre - 1884

Type Abutting

Architectural Style(s) Second Empire

Storeys 2

Character Area Residential Area

Heritage Status Under study

Materials Brick exterior cladding, decorative
woodwork, and slate roofing



Statement of Contribution

This property is part of a pair of Second Empire residences (414-416) built as mirror images of each other. It contributes to the physical integrity of the district through its residential character, original architectural details and design characteristics.

District Design/Physical Value

- Its 2 storey façade contributes to the low rise predominant scale of the district.
- Its fine grain built form with a slightly raised entrance and setback from the street, with a front yard contributes to a well defined and articulated streetwall.
- The Second Empire style as evidence by its mansard roof; round arch dormer windows, segmental arch bay windows at first storey, and the segmental arch stained glass transom window above the front door. The style is supported by the brick banding at bottom of first floor, soldier brick voussoirs; and wood detailing.

District Contextual Value

- Its architectural style, its materiality and its scale contribute to the cohesiveness of the neighbourhood's built form.
- It supports the residential character of the long north-south streets.

District Historic/Associative Value

- Its narrow lot and its construction as part of a pair of properties reflect the development of the district by small scale builders who built out short stretches of houses.

District Social/Community Value (when applicable)

Address 418 ONTARIO ST

Period pre - 1884

Type Abutting

Architectural Style(s) Georgian Revival

Storeys 2.5

Character Area Residential Area

Heritage Status Under study

Materials Brick exterior cladding and asphalt
shingle roofing



Statement of Contribution

This property is part of a pair of Georgian Revival residences (418-420) built as mirror images of each other. The building contributes to the physical integrity of the district through its residential character and design characteristics.

District Design/Physical Value

- The 2 ½ storey façade contributes to the low rise predominant scale of the district.
- Its Georgian Revival style is evidenced by the side gabled roof; round arch dormer window, flat headed windows at first and second storey, and the flat headed stained glass transom window above front door. The style is also supported by its architectural detailing such as the basket weave brick banding between first and second storey, brick sills, and brick voussoirs.

District Contextual Value

- Its materiality and its scale contribute to the cohesiveness of the neighbourhood's built form.
- It supports the residential character of the long north-south streets.

District Historic/Associative Value

- Its narrow lot and its construction as part of a pair of properties reflect the development of the district by small scale builders who built out short stretches of houses.

District Social/Community Value (when applicable)

Address 420 ONTARIO ST

Period pre - 1884

Type Abutting

Architectural Style(s) Georgian Revival

Storeys 2.5

Character Area Residential Area

Heritage Status Under study

Materials Brick exterior cladding and asphalt
shingle roofing



Statement of Contribution

This property is part of a pair of Georgian Revival residences (418-420) built as mirror images of each other. The building contributes to the physical integrity of the district through its residential character and design characteristics.

District Design/Physical Value

- The 2 ½ storey façade contributes to the low rise predominant scale of the district.
- Its Georgian Revival style is evidenced by the side gabled roof; round arch dormer window, flat headed windows at first and second storey, and the flat headed stained glass transom window above front door. The style is also supported by its architectural detailing such as the basket weave brick banding between first and second storey, brick sills, and brick voussoirs.

District Contextual Value

- Its materiality and its scale contribute to the cohesiveness of the neighbourhood's built form.
- It supports the residential character of the long north-south streets.

District Historic/Associative Value

- Its narrow lot and its construction as part of a pair of properties reflect the development of the district by small scale builders who built out short stretches of houses.

District Social/Community Value (when applicable)

Address	424 ONTARIO ST
Period	1873
Type	Abutting
Architectural Style(s)	Victorian
Storeys	2
Character Area	Residential Area
Heritage Status	Listed
Materials	Brick exterior cladding, decorative woodwork, and wood shingle roofing



Statement of Contribution

Built in 1873, this Victorian detached property is an example of the pattern of development in the mid-19th century whereby professional builders would construct series of homes in the area, often designing and customizing the plans themselves. The property was listed in the 1991 by the City of Toronto. The property contributes to the physical integrity of the district through its residential character, original architectural details and design characteristics.

District Design/Physical Value

- Its 2 storey façade contributes to the low rise predominant scale of the district.
- Its fine grain built form with a slightly raised entrance and setback from the street, with a front yard contributes to a well defined and articulated streetwall.
- Its Victorian style is evidenced by the cross gabled roof; protruding front gable bay; flat headed bay windows in wood casing at front gable, segmental arch windows at first storey, and the segmental arch transom window above the front door. The style is supported by brick quoins at sides, brick banding at front gable, and soldier brick voussoirs; and its decorative elements on wood posts at front porch and decorative wood fascia and gable drop at front gable.

District Contextual Value

- Its architectural style, its materiality and its scale contribute to the cohesiveness of the neighbourhood's built form.
- It supports the residential character of the long north-south streets.

District Historic/Associative Value

- Its narrow lot reflects the subdivision and development of the district by small scale builders.

District Social/Community Value (when applicable)

Address	425 ONTARIO ST
Period	pre - 1890
Type	Abutting
Architectural Style(s)	Victorian
Storeys	2.5
Character Area	Residential Area
Heritage Status	Under study
Materials	Brick exterior cladding, decorative woodwork, and asphalt shingle roofing

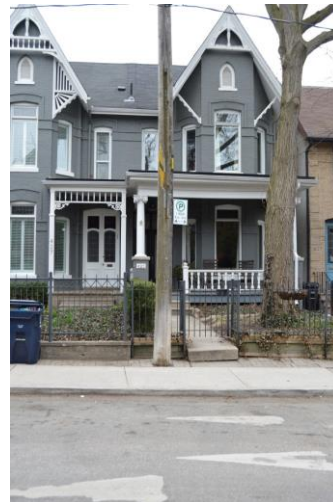

Statement of Contribution

This residential property was built as a part of a pair of houses (425-427) that share the same architectural form and details. It is a representative example of the Victorian style. The property contributes to the physical integrity of the district through its residential character, original architectural details and design characteristics.

District Design/Physical Value

- Its 2 ½ storey façade contributes to the low rise predominant scale of the district.
- Its fine grain built form with a slightly raised entrance and setback from the street, with a front yard contributes to a well defined and articulated streetwall.
- Its Victorian style is evidenced by the cross gabled roof; ionic columns and architrave with dentils at front porch; decorative wood elements on front gable and gable drop; segmental arch bay windows at first and second storey, segmental arch window at second storey, centre bay window at first and second storeys with a stained glass transom window above, segmental arch transom window above front door and a pointed arch window with wood shutters at front gable. The style is also supported by its architectural detailing such as the brick lintel course at first and second storey, soldier brick voussoirs and shoulders.

District Contextual Value

- Its architectural style, its materiality and its scale contribute to the cohesiveness of the neighbourhood's built form.
- It supports the residential character of the long north-south streets.

District Historic/Associative Value

- Its narrow lot and its construction as part of a pair of properties reflect the development of the district by small scale builders who built out short stretches of houses.

District Social/Community Value (when applicable)

Address 426 ONTARIO ST

Period pre - 1890

Type Abutting

Architectural Style(s) Victorian

Storeys 2.5

Character Area Residential Area

Heritage Status Under study

Materials Brick exterior cladding, decorative
woodwork, and asphalt shingle roofing



Statement of Contribution

This residential property is a representative example of the Victorian style. It contributes to the physical integrity of the district through its residential character, original architectural details and design characteristics.

District Design/Physical Value

- Its 2 ½ storey façade contributes to the low rise predominant scale of the district.
- Its fine grain built form with a slightly raised entrance and setback from the street, with a front yard contributes to a well defined and articulated streetwall.
- Its Victorian style is evidenced by the cross gabled roof; round arch window with wood shutters at front gable, centre bay window at first and second storeys with stained glass transom window above, and the segmental arch transom window above front door. The style is also supported by its architectural detailing such as the brick lintel course at first and second storey, soldier brick voussoirs, and shoulders; and its surviving woodwork such as the decorative wood elements on front gable and gable drop, and the wood brackets under front porch hood.

District Contextual Value

- Its architectural style, its materiality and its scale contribute to the cohesiveness of the neighbourhood's built form.
- It supports the residential character of the long north-south streets.

District Historic/Associative Value

- Its narrow lot reflects the subdivision and development of the district by small scale builders.

District Social/Community Value (when applicable)

Address	427 ONTARIO ST
Period	pre - 1890
Type	Abutting
Architectural Style(s)	Victorian
Storeys	2.5
Character Area	Residential Area
Heritage Status	Under study
Materials	Brick exterior cladding, decorative woodwork, and asphalt shingle roofing



Statement of Contribution

This residential property was built as a part of a pair of houses (425-427) that share the same architectural form and details. It is a representative example of the Victorian style. The property contributes to the physical integrity of the district through its residential character, original architectural details and design characteristics.

District Design/Physical Value

- Its 2 ½ storey façade contributes to the low rise predominant scale of the district.
- Its fine grain built form with a slightly raised entrance and setback from the street, with a front yard contributes to a well defined and articulated streetwall.
- Its Victorian style is evidenced by the cross gabled roof; segmental arch bay windows at first and second storey with stained glass transom window above, segmental arch transom window above front door, segmental arch window at second storey and a pointed arch window with wood shutters at front gable. The style is also supported by its architectural detailing such as the brick lintel course at first and second storey, soldier brick voussoirs and shoulders; and its surviving woodwork such as the decorative wood gable panels on front gable, triangular panels and gable drop and decorative wood elements at front porch posts.

District Contextual Value

- Its architectural style, its materiality and its scale contribute to the cohesiveness of the neighbourhood's built form.
- It supports the residential character of the long north-south streets.

District Historic/Associative Value

- Its narrow lot and its construction as part of a pair of properties reflect the development of the district by small scale builders who built out short stretches of houses.

District Social/Community Value (when applicable)

Address	429 ONTARIO ST
Period	pre - 1890
Type	Abutting
Architectural Style(s)	Victorian
Storeys	2.5
Character Area	Residential Area
Heritage Status	Under study
Materials	Brick exterior cladding, decorative woodwork, and asphalt shingle roofing



Statement of Contribution

This residential property was built as a part of a pair of houses (429-431) that share the same architectural form and details. The building is a representative example of the Victorian style. It contributes to the physical integrity of the district through its residential character, original architectural details and design characteristics.

District Design/Physical Value

- Its 2 ½ storey façade contributes to the low rise predominant scale of the district.
- Its fine grain built form with a slightly raised entrance and setback from the street, with a front yard contributes to a well defined and articulated streetwall.
- Its Victorian style is evidenced by the cross gabled roof; segmental arch bay windows at first and second storey, segmental arch transom window above front door, flat headed door at second storey with Juliet and a round arch window at front gable. The style is also supported by its architectural detailing such as the soldier brick voussoirs, keystone and shoulders; and its surviving woodwork such as the decorative wood gable panels on front gable, triangular panels and gable drop and the wood brackets under front porch hood.

District Contextual Value

- Its architectural style, its materiality and its scale contribute to the cohesiveness of the neighbourhood's built form.
- It supports the residential character of the long north-south streets.

District Historic/Associative Value

- Its narrow lot and its construction as part of a pair of properties reflect the development of the district by small scale builders who built out short stretches of houses.

District Social/Community Value (when applicable)

Address	430 ONTARIO ST
Period	pre - 1890
Type	Detached
Architectural Style(s)	Victorian
Storeys	2.5
Character Area	Residential Area
Heritage Status	Under study
Materials	Brick exterior cladding, decorative woodwork, and asphalt shingle roofing



Statement of Contribution

This detached residential property is a representative example of the Victorian style. The property contributes to the physical integrity of the district through its residential character, original architectural details and design characteristics.

District Design/Physical Value

- Its 2 ½ storey façade contributes to the low rise predominant scale of the district.
- Its fine grain built form with a slightly raised entrance and setback from the street, with a front yard contributes to a well defined and articulated streetwall.
- Its Victorian style is evidenced by the cross gabled roof; round arch stained glass window at front gable, segmental arch bay windows at first and second storey, and the segmental arch transom window above the front door. The style is also supported by its architectural detailing such as the basket weave brick lintel course at first and second storey, soldier brick voussoirs, and shoulders; and its surviving woodwork such as the Decorative wood gable panels on front gable, triangular panels and gable drop, and the wood brackets under front porch hood.

District Contextual Value

- Its architectural style, its materiality and its scale contribute to the cohesiveness of the neighbourhood's built form.
- It supports the residential character of the long north-south streets.

District Historic/Associative Value

- Its narrow lot reflects the subdivision and development of the district by small scale builders.

District Social/Community Value (when applicable)

Address	431 ONTARIO ST
Period	pre - 1890
Type	Abutting
Architectural Style(s)	Victorian
Storeys	2.5
Character Area	Residential Area
Heritage Status	Under study
Materials	Brick exterior cladding, decorative woodwork, and asphalt shingle roofing



Statement of Contribution

This residential property was built as a part of a pair of houses (429-431) that share the same architectural form and details. The building is a representative example of the Victorian style. It contributes to the physical integrity of the district through its residential character, original architectural details and design characteristics.

District Design/Physical Value

- Its 2 ½ storey façade contributes to the low rise predominant scale of the district.
- Its fine grain built form with a slightly raised entrance and setback from the street, with a front yard contributes to a well defined and articulated streetwall.
- Its Victorian style is evidenced by the cross gabled roof; segmental arch bay windows at first and second storey, flat headed stained glass transom window above centre bay window, segmental arch transom window above front door and the flat headed window at second storey. The style is also supported by its architectural detailing such as the soldier brick voussoirs, keystone and shoulders; and its surviving woodwork such as the flat headed window with decorative wood elements at front gable, decorative wood gable panels on front gable and triangular panels and wood brackets under front porch hood.

District Contextual Value

- Its architectural style, its materiality and its scale contribute to the cohesiveness of the neighbourhood's built form.
- It supports the residential character of the long north-south streets.

District Historic/Associative Value

- Its narrow lot and its construction as part of a pair of properties reflect the development of the district by small scale builders who built out short stretches of houses.

District Social/Community Value (when applicable)

Address	433 ONTARIO ST
Period	pre - 1890
Type	Abutting
Architectural Style(s)	Victorian
Storeys	2.5
Character Area	Residential Area
Heritage Status	Under study
Materials	Brick exterior cladding, decorative woodwork, and asphalt shingle roofing



Statement of Contribution

This residential property was built as a part of a pair of houses (433-435) that share the same architectural form and details. The building is a representative example of the Victorian style. It contributes to the physical integrity of the district through its residential character, original architectural details and design characteristics.

District Design/Physical Value

- Its 2 ½ storey façade contributes to the low rise predominant scale of the district.
- Its fine grain built form with a slightly raised entrance and setback from the street, with a front yard contributes to a well defined and articulated streetwall.
- Its Victorian style is evidenced by the cross gabled roof; segmental arch bay windows on the sides and a flat headed centre bay window at first and second storeys, segmental arch transom window above front door and the segmental arch window at second storey. The style is also supported by its architectural detailing such as the basket weave brick banding at first and second storey, soldier brick voussoirs, keystone and shoulders; and its surviving woodwork such as the flat headed window with decorative wood elements at front gable, decorative wood gable panels on front gable and triangular panels, wood brackets under front porch hood.

District Contextual Value

- Its architectural style, its materiality and its scale contribute to the cohesiveness of the neighbourhood's built form.
- It supports the residential character of the long north-south streets.

District Historic/Associative Value

- Its narrow lot and its construction as part of a pair of properties reflect the development of the district by small scale builders who built out short stretches of houses.

District Social/Community Value (when applicable)

Address	435 ONTARIO ST
Period	pre - 1890
Type	Abutting
Architectural Style(s)	Victorian
Storeys	2.5
Character Area	Residential Area
Heritage Status	Under study
Materials	Brick exterior cladding, decorative woodwork, and asphalt shingle roofing



Statement of Contribution

This residential property was built as a part of a pair of houses (433-435) that share the same architectural form and details. The building is a representative example of the Victorian style. It contributes to the physical integrity of the district through its residential character, original architectural details and design characteristics.

District Design/Physical Value

- Its 2 ½ storey façade contributes to the low rise predominant scale of the district.
- Its fine grain built form with a slightly raised entrance and setback from the street, with a front yard contributes to a well defined and articulated streetwall.
- Its Victorian style is evidenced by the cross gabled roof; segmental arch bay windows on the sides and a flat headed centre bay window at first and second storeys, segmental arch transom window above front door and the segmental arch window at second storey. The style is also supported by its architectural detailing such as the basket weave brick banding at first and second storey, soldier brick voussoirs, keystone and shoulders; and its surviving woodwork such as the flat headed window with decorative wood elements at front gable, decorative wood gable panels on front gable and triangular panels, wood brackets under front porch hood.

District Contextual Value

- Its architectural style, its materiality and its scale contribute to the cohesiveness of the neighbourhood's built form.
- It supports the residential character of the long north-south streets.

District Historic/Associative Value

- Its narrow lot and its construction as part of a pair of properties reflect the development of the district by small scale builders who built out short stretches of houses.

District Social/Community Value (when applicable)

Address 437 ONTARIO ST

Period pre - 1890

Type Detached

Architectural Style(s) Victorian

Storeys 2.5

Character Area Residential Area

Heritage Status Under study

Materials Brick exterior cladding, decorative
woodwork, and asphalt shingle roofing



Statement of Contribution

This residential property was built in the Victorian style. and its surviving decorative wood and masonry elements contribute to the physical integrity of the district. It contributes to the physical integrity of the district through its residential character, original architectural details and design characteristics.

District Design/Physical Value

- Its 2 ½ storey façade contributes to the low rise predominant scale of the district.
- Its fine grain built form with a slightly raised entrance and setback from the street, with a front yard contributes to a well defined and articulated streetwall.
- Its Victorian style is evidenced by the cross gabled roof; segmental arch bay windows at first and second storey, segmental arch transom windows at front door, segmental arch window at second storey and the round arch windows at front gable. The style is also supported by its architectural detailing such as soldier brick voussoirs, keystones and shoulders; and its surviving woodwork such as the wood simple decorative fascia.

District Contextual Value

- Its architectural style, its materiality and its scale contribute to the cohesiveness of the neighbourhood's built form.
- It supports the residential character of the long north-south streets.

District Historic/Associative Value

- Its narrow lot reflects the subdivision and development of the district by small scale builders.

District Social/Community Value (when applicable)

Address	440 ONTARIO ST
Period	pre - 1869
Type	Detached
Architectural Style(s)	Victorian
Storeys	1.5
Character Area	Residential Area
Heritage Status	Under study
Materials	Insulbrick exterior cladding and asphalt shingle roofing



Statement of Contribution

This residential property is a representative example of the Victorian style. Its fine grain build, low rise scale, front yard and setback contribute to the cohesiveness of the streetwall. It also contributes to the physical integrity of the district through its residential character and design characteristics.

District Design/Physical Value

- Its 1 ½ storey façade contributes to the low rise predominant scale of the district.
- Its fine grain built form with a slightly raised entrance and setback from the street, with a front yard contributes to a well defined and articulated streetwall.
- Its Victorian style is evidenced by the cross gabled roof; segmental arch windows in wood casing at first storey, and the flat headed window in wood casing at front gable.

District Contextual Value

- Its architectural style, its materiality and its scale contribute to the cohesiveness of the neighbourhood's built form.
- It supports the residential character of the long north-south streets.

District Historic/Associative Value

- Its narrow lot reflects the subdivision and development of the district by small scale builders.

District Social/Community Value (when applicable)

Address 441 ONTARIO ST

Period pre - 1890

Type Detached

Architectural Style(s) Vernacular

Storeys 2

Character Area Residential Area

Heritage Status Under study

Materials Wood shingled exterior cladding



Statement of Contribution

This residential building is a representative example of the Vernacular style. It incorporates elements of architectural styles of its time while responding to local conditions and available resources. It contributes to the physical integrity of the district through its residential character, original architectural details and design characteristics.

District Design/Physical Value

- Its 2 storey façade contributes to the low rise predominant scale of the district.
- Its fine grain built form with a slightly raised entrance and setback from the street, with a front yard contributes to a well defined and articulated streetwall.
- Its Vernacular style is evidenced by the flat headed bay window at first storey, flat headed windows at second storey; and the covered front porch.

District Contextual Value

- Its materiality and its scale contribute to the cohesiveness of the neighbourhood's built form.
- It supports the residential character of the long north-south streets.

District Historic/Associative Value

- Its narrow lot reflects the subdivision and development of the district by small scale builders.

District Social/Community Value (when applicable)

Address 442 ONTARIO ST

Period pre - 1890

Type Abutting

Architectural Style(s) Victorian

Storeys 2

Character Area Residential Area

Heritage Status Under study

Materials Brick exterior cladding and asphalt shingle roofing



Statement of Contribution

This residential property is a representative example of the Victorian style. It contributes to the physical integrity of the district through its residential character, original architectural details and design characteristics.

District Design/Physical Value

- Its 2 storey façade contributes to the low rise predominant scale of the district.
- Its fine grain built form with a slightly raised entrance and setback from the street, with a front yard contributes to a well defined and articulated streetwall.
- Its Victorian style is evidenced by the front gabled roof; segmental arch windows at second storey, flat headed window at first storey, and the flat headed transom window over front door. The style is also supported by its architectural detailing such as the soldier brick voussoirs.

District Contextual Value

- Its architectural style, its materiality and its scale contribute to the cohesiveness of the neighbourhood's built form.
- It supports the residential character of the long north-south streets.

District Historic/Associative Value

- Its narrow lot reflects the subdivision and development of the district by small scale builders.

District Social/Community Value (when applicable)

Address 445 ONTARIO ST

Period pre - 1890

Type Abutting

Architectural Style(s) Victorian

Storeys 2.5

Character Area Residential Area

Heritage Status Under study

Materials Brick exterior cladding, decorative
woodwork, and asphalt shingle roofing

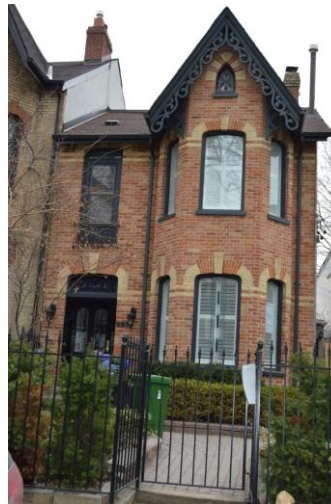

Statement of Contribution

This residential property is a representative example of the Victorian style. It contributes to the physical integrity of the district through its residential character, original architectural details and design characteristics.

District Design/Physical Value

- Its 2 ½ storey façade contributes to the low rise predominant scale of the district.
- Its fine grain built form with a slightly raised entrance and setback from the street, with a front yard contributes to a well defined and articulated streetwall.
- Its Victorian style is evidenced by the cross gabled roof; three centred arch bay windows at first and second storey, segmental arch stained glass transom window above front door and the pointed arch stained glass window at front gable. The style is also supported by its architectural detailing such as the brick lintel course at first and second storey, soldier brick voussoirs, keystones and shoulders; and its surviving woodwork such as the segmental arch window in wood casing at second storey and the wood running trim at front gable.

District Contextual Value

- Its architectural style, its materiality and its scale contribute to the cohesiveness of the neighbourhood's built form.
- It supports the residential character of the long north-south streets.

District Historic/Associative Value

- Its narrow lot reflects the subdivision and development of the district by small scale builders.

District Social/Community Value (when applicable)

Address	446 ONTARIO ST
Period	pre - 1884
Type	Abutting
Architectural Style(s)	Victorian
Storeys	1
Character Area	Residential Area
Heritage Status	Under study
Materials	Brick exterior cladding and asphalt shingle roofing



Statement of Contribution

This residential property is a representative example of the Victorian style. It contributes to the physical integrity of the district through its residential character and design characteristics.

District Design/Physical Value

- Its 1 storey façade contributes to the low rise predominant scale of the district.
- Its Victorian style is evidenced by the cross gabled roof; and the flat headed windows at first storey. The style is also supported by its architectural detailing such as the brick sills.

District Contextual Value

- Its architectural style, its materiality and its scale contribute to the cohesiveness of the neighbourhood's built form.
- It supports the residential character of the long north-south streets.

District Historic/Associative Value

- Its narrow lot reflects the subdivision and development of the district by small scale builders.

District Social/Community Value (when applicable)

Address 447 ONTARIO ST

Period pre - 1890

Type Abutting

Architectural Style(s) Victorian

Storeys 2.5

Character Area Residential Area

Heritage Status Under study

Materials Brick exterior cladding and asphalt
shingle roofing



Statement of Contribution

This Victorian property was built as a part of a pair of houses (447-449) developed simultaneously. It contributes to the physical integrity of the district through its residential character, original architectural details and design characteristics..

District Design/Physical Value

- Its 2 ½ storey façade contributes to the low rise predominant scale of the district.
- Its fine grain built form with a slightly raised entrance and setback from the street, with a front yard contributes to a well defined and articulated streetwall.
- Its Victorian style is evidenced by the cross gabled roof; segmental arch window at front gable, segmental arch bay windows at first and second storey, segmental arch stained glass transom window above front door and round arch window at second storey. The style is also supported by its architectural detailing such as the soldier brick voussoirs, keystones and shoulders.

District Contextual Value

- Its architectural style, its materiality and its scale contribute to the cohesiveness of the neighbourhood's built form.
- It supports the residential character of the long north-south streets.

District Historic/Associative Value

- Its narrow lot and its construction as part of a pair of properties reflect the development of the district by small scale builders who built out short stretches of houses.

District Social/Community Value (when applicable)

Address	448 ONTARIO ST
Period	pre - 1919
Type	Abutting
Architectural Style(s)	Edwardian
Storeys	2.5
Character Area	Residential Area
Heritage Status	Under study
Materials	Brick exterior cladding, decorative woodwork, and asphalt shingle roofing



Statement of Contribution

This residential property is a representative example of the Edwardian style. It contributes to the physical integrity of the district through its residential character and design characteristics.

District Design/Physical Value

- Its 2 ½ storey façade contributes to the low rise predominant scale of the district.
- Its fine grain built form with a slightly raised entrance and setback from the street, with a front yard contributes to a well defined and articulated streetwall.
- Its Edwardian style is evidenced by the side gabled roof; protruding front gable bay; flat headed bay windows in wood casing at front gable, segmental arch windows at first storey, and the segmental arch transom window above the front door. The style is supported soldier brick voussoirs, and its decorative elements on wood posts at front porch and decorative wood fascia and gable drop at front gable.

District Contextual Value

- Its architectural style, its materiality and its scale contribute to the cohesiveness of the neighbourhood's built form.
- It supports the residential character of the long north-south streets.

District Historic/Associative Value

- Its narrow lot reflects the subdivision and development of the district by small scale builders.

District Social/Community Value (when applicable)

Address	449 ONTARIO ST
Period	pre - 1884
Type	Abutting
Architectural Style(s)	Victorian
Storeys	2.5
Character Area	Residential Area
Heritage Status	Under study
Materials	Brick exterior cladding and asphalt shingle roofing

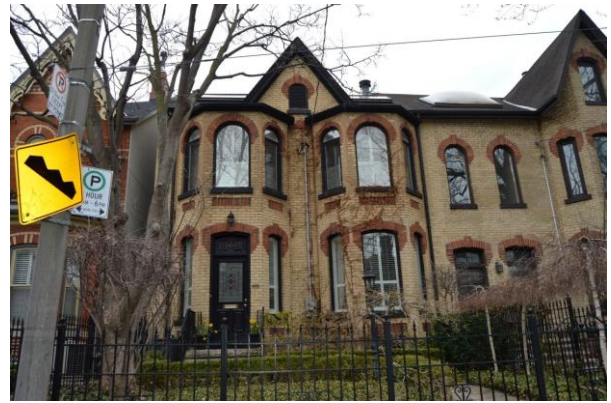

Statement of Contribution

This Victorian property was built as a part of a pair of houses (447-449) developed simultaneously. It contributes to the physical integrity of the district through its residential character, original architectural details and design characteristics..

District Design/Physical Value

- Its 2 ½ storey façade contributes to the low rise predominant scale of the district.
- Its fine grain built form with a slightly raised entrance and setback from the street, with a front yard contributes to a well defined and articulated streetwall.
- Its Victorian style is evidenced by the cross gabled roof; round arch window at front gable, segmental arch bay windows at first storey and round windows at second storey, segmental arch stained glass transom window above front door, and round arch window at second storey. The style is also supported by its architectural detailing such as the dogtooth brick accents under bay windows, soldier brick voussoirs, keystones and shoulders.

District Contextual Value

- Its architectural style, its materiality and its scale contribute to the cohesiveness of the neighbourhood's built form.
- It supports the residential character of the long north-south streets.

District Historic/Associative Value

- Its narrow lot and its construction as part of a pair of properties reflect the development of the district by small scale builders who built out short stretches of houses.

District Social/Community Value (when applicable)

Address 450 ONTARIO ST

Period pre - 1919

Type Abutting

Architectural Style(s) Edwardian

Storeys 2.5

Character Area Residential Area

Heritage Status Under study

Materials Brick exterior cladding, decorative
woodwork, and asphalt shingle roofing



Statement of Contribution

This residential property is part of a pair of houses (450-450A) built on the same model in the Edwardian style. It contributes to the physical integrity of the district through its residential character, original architectural details and design characteristics.

District Design/Physical Value

- Its 2 ½ storey façade contributes to the low rise predominant scale of the district.
- Its fine grain built form with a slightly raised entrance and setback from the street, with a front yard contributes to a well defined and articulated streetwall.
- Its Edwardian style is evidenced by the side gabled roof; protruding front gable bay; flat headed bay windows in wood casing at front gable, segmental arch windows at first storey, and the segmental arch transom window above the front door. Its style is also supported by its decorative elements on wood posts at front porch and decorative wood fascia and gable drop at front gable.

District Contextual Value

- Its architectural style, its materiality and its scale contribute to the cohesiveness of the neighbourhood's built form.
- It supports the residential character of the long north-south streets.

District Historic/Associative Value

- Its narrow lot and its construction as part of a pair of properties reflect the development of the district by small scale builders who built out short stretches of houses.

District Social/Community Value (when applicable)

Address	450 A ONTARIO ST
Period	pre - 1919
Type	Abutting
Architectural Style(s)	Edwardian
Storeys	2.5
Character Area	Residential Area
Heritage Status	Under study
Materials	Brick exterior cladding, decorative woodwork, and asphalt shingle roofing



Statement of Contribution

This residential property is part of a pair of houses (450-450A) built on the same model in the Edwardian style. It contributes to the physical integrity of the district through its residential character, original architectural details and design characteristics.

District Design/Physical Value

- Its 2 ½ storey façade contributes to the low rise predominant scale of the district.
- Its fine grain built form with a slightly raised entrance and setback from the street, with a front yard contributes to a well defined and articulated streetwall.
- Its Edwardian style is evidenced by the side gabled roof; protruding front gable bay; flat headed bay windows in wood casing at front gable, segmental arch windows at first storey, and the segmental arch transom window above the front door. Its style is also supported by its decorative elements on wood posts at front porch and decorative wood fascia and gable drop at front gable.

District Contextual Value

- Its architectural style, its materiality and its scale contribute to the cohesiveness of the neighbourhood's built form.
- It supports the residential character of the long north-south streets.

District Historic/Associative Value

- Its narrow lot and its construction as part of a pair of properties reflect the development of the district by small scale builders who built out short stretches of houses.

District Social/Community Value (when applicable)

Address 452 ONTARIO ST

Period pre - 1890

Type Row

Architectural Style(s) Romanesque Revival

Storeys 2.5

Character Area Residential Area

Heritage Status Identified for further research

Materials Brick exterior cladding, decorative
woodwork, and asphalt shingle roofing



Statement of Contribution

This property is part of a series of three row houses (452-454 1/2). The building is a representative example of the Romanesque Revival style. It contributes to the physical integrity of the district through its residential character, original architectural details and design characteristics.

District Design/Physical Value

- Its 2 ½ storey façade contributes to the low rise predominant scale of the district.
- Its fine grain built form with a slightly raised entrance and setback from the street, with a front yard contributes to a well defined and articulated streetwall.
- Its Romanesque Revival style is evidenced by the side gabled roof; protruding front gable bay; flat headed bay windows in wood casing at front gable; the round arch windows at protruding bay, the segmental arch window on second storey, and the round arch transom window above the front door. The style is supported by brick lintel course at first and second storeys, and soldier brick voussoirs.

District Contextual Value

- Its architectural style, its materiality and its scale contribute to the cohesiveness of the neighbourhood's built form.
- It supports the residential character of the long north-south streets.

District Historic/Associative Value

- Its narrow lot and its construction as part of a series of properties reflect the development of the district by small scale builders who built out short stretches of houses.

District Social/Community Value (when applicable)

Address 453 ONTARIO ST

Period pre - 1884

Type Abutting

Architectural Style(s) Victorian/Italianate

Storeys 2.5

Character Area Residential Area

Heritage Status Under study

Materials Brick exterior cladding , decorative
woodwork, and asphalt shingle roofing



Statement of Contribution

This Victorian/Italianate property was built as a part of a pair of houses (453-455) that share the same architectural form and details. It contributes to the physical integrity of the district through its residential character, original architectural details and design characteristics.

District Design/Physical Value

- Its 2 ½ storey façade contributes to the low rise predominant scale of the district.
- Its fine grain built form with a slightly raised entrance and setback from the street, with a front yard contributes to a well defined and articulated streetwall.
- Its Victorian/Italianate style is evidenced by the protruding front gable bay; round arch windows at protruding bay at second storey, segmental arch bay windows at first storey, segmental arch stained glass transom window above front door, round arch window at second storey and at front gable. The style is also supported by its architectural detailing such as the ridge crest above bay windows, brick lintel and sill courses, diamond brick elements in lintel course at front gable, dogtooth brick element above bay windows at first storey, soldier brick voussoirs and shoulders; and its surviving woodwork such as the wood running trim at front gable.

District Contextual Value

- Its architectural style, its materiality and its scale contribute to the cohesiveness of the neighbourhood's built form.
- It supports the residential character of the long north-south streets.

District Historic/Associative Value

- Its narrow lot and its construction as part of a pair of properties reflect the development of the district by small scale builders who built out short stretches of houses.

District Social/Community Value (when applicable)

Address 454 1/2 ONTARIO ST

Period pre - 1890

Type Row

Architectural Style(s) Romanesque Revival

Storeys 2.5

Character Area Residential Area

Heritage Status Identified for further research

Materials Brick exterior cladding and asphalt
shingle roofing



Statement of Contribution

This property is part of a series of three row houses (452-454 1/2). The building is a representative example of the Romanesque Revival style. It contributes to the physical integrity of the district through its residential character, original architectural details and design characteristics.

District Design/Physical Value

- Its 2 ½ storey façade contributes to the low rise predominant scale of the district.
- Its fine grain built form with a slightly raised entrance and setback from the street, with a front yard contributes to a well defined and articulated streetwall.
- Its Romanesque Revival style is evidenced by the side gabled roof; protruding front gable bay; flat headed bay windows in wood casing at front gable; the round arch windows at protruding bay, the segmental arch window on second storey, and the round arch transom window above the front door. The style is supported by brick lintel course at first and second storeys, and soldier brick voussoirs.

District Contextual Value

- Its architectural style, its materiality and its scale contribute to the cohesiveness of the neighbourhood's built form.
- It supports the residential character of the long north-south streets.

District Historic/Associative Value

- Its narrow lot and its construction as part of a series of properties reflect the development of the district by small scale builders who built out short stretches of houses.

District Social/Community Value (when applicable)

Address 454 ONTARIO ST

Period pre - 1890

Type Row

Architectural Style(s) Romanesque Revival

Storeys 2.5

Character Area Residential Area

Heritage Status Identified for further research

Materials Brick exterior cladding, decorative
woodwork, and slate shingle roofing



Statement of Contribution

This property is part of a series of three row houses (452-454 1/2). The building is a representative example of the Romanesque Revival style. It contributes to the physical integrity of the district through its residential character, original architectural details and design characteristics.

District Design/Physical Value

- Its 2 ½ storey façade contributes to the low rise predominant scale of the district.
- Its fine grain built form with a slightly raised entrance and setback from the street, with a front yard contributes to a well defined and articulated streetwall.
- Its Romanesque Revival style is evidenced by the side gabled roof; protruding front gable bay; flat headed bay windows in wood casing at front gable; the flat headed windows with flat headed stained glass transom at first storey, and the segmental arch transom window above the front door; and its decorative elements on wood posts at front porch and decorative wood fascia and gable drop at front gable.

District Contextual Value

- Its architectural style, its materiality and its scale contribute to the cohesiveness of the neighbourhood's built form.
- It supports the residential character of the long north-south streets.

District Historic/Associative Value

- Its narrow lot and its construction as part of a series of properties reflect the development of the district by small scale builders who built out short stretches of houses.

District Social/Community Value (when applicable)

Address 455 ONTARIO ST

Period pre - 1884

Type Abutting

Architectural Style(s) Victorian/Italianate

Storeys 2.5

Character Area Residential Area

Heritage Status Under study

Materials Brick exterior cladding , decorative
woodwork, and asphalt shingle roofing



Statement of Contribution

This Victorian/Italianate property was built as a part of a pair of houses (453-455) that share the same architectural form and details. It contributes to the physical integrity of the district through its residential character, original architectural details and design characteristics.

District Design/Physical Value

- Its 2 ½ storey façade contributes to the low rise predominant scale of the district.
- Its fine grain built form with a slightly raised entrance and setback from the street, with a front yard contributes to a well defined and articulated streetwall.
- Its Victorian/Italianate style is evidenced by the protruding bay under front gable; round arch windows at protruding bay at second storey, segmental arch bay windows at first storey, segmental arch stained glass transom window above front door, round arch window at second storey, flat headed window at front gable and the flat headed dormer windows. The style is also supported by its architectural detailing such as brick lintel and sill courses, diamond brick elements in lintel course at front gable, dogtooth brick element above bay windows at first storey, soldier brick voussoirs and shoulders; and its surviving woodwork such as the wood running trim at front gable.

District Contextual Value

- Its architectural style, its materiality and its scale contribute to the cohesiveness of the neighbourhood's built form.
- It supports the residential character of the long north-south streets.

District Historic/Associative Value

- Its narrow lot and its construction as part of a pair of properties reflect the development of the district by small scale builders who built out short stretches of houses.

District Social/Community Value (when applicable)

Address 456 ONTARIO ST

Period pre - 1909

Type Abutting

Architectural Style(s) Queen Anne Revival

Storeys 2.5

Character Area Residential Area

Heritage Status Identified for further research

Materials Brick exterior cladding, decorative
woodwork, and slate shingle roofing

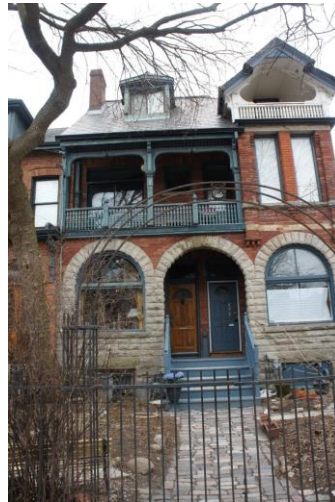

Statement of Contribution

This property was built as part of a pair of houses (456-458) that share the same architectural form and details. The building is a representative example of the Queen Anne Revival style. It contributes to the physical integrity of the district through its residential character, original architectural details and design characteristics.

District Design/Physical Value

- Its 2 ½ storey façade contributes to the low rise predominant scale of the district.
- Its fine grain built form with a slightly raised entrance and setback from the street, with a front yard contributes to a well defined and articulated streetwall.
- Its Queen Anne Revival style is evidenced by the round arch window at first storey, segmental arch windows at second storey, and flat headed windows with wood casing at dormer; decorative cornice under front porch roof and brick voussoirs.

District Contextual Value

- Its architectural style, its materiality and its scale contribute to the cohesiveness of the neighbourhood's built form.
- It supports the residential character of the long north-south streets.

District Historic/Associative Value

- Its narrow lot and its construction as part of a pair of properties reflect the development of the district by small scale builders who built out short stretches of houses.

District Social/Community Value (when applicable)

Address 458 ONTARIO ST

Period pre - 1909

Type Abutting

Architectural Style(s) Queen Anne Revival

Storeys 2.5

Character Area Residential Area

Heritage Status Identified for further research

Materials Brick exterior cladding, decorative
woodwork, and slate shingle roofing



Statement of Contribution

This property was built as part of a pair of houses (456-458) that share the same architectural form and details. The building is a representative example of the Queen Anne Revival style. It contributes to the physical integrity of the district through its residential character, original architectural details and design characteristics.

District Design/Physical Value

- Its 2 ½ storey façade contributes to the low rise predominant scale of the district.
- Its fine grain built form with a slightly raised entrance and setback from the street, with a front yard contributes to a well defined and articulated streetwall.
- Its Queen Anne Revival style is evidenced by round arch bay window at first and flat headed windows at second storey; columns and architrave at wall gable, decorative cornice under front porch roof and bay roof and brick voussoirs.

District Contextual Value

- Its architectural style, its materiality and its scale contribute to the cohesiveness of the neighbourhood's built form.
- It supports the residential character of the long north-south streets.

District Historic/Associative Value

- Its narrow lot and its construction as part of a pair of properties reflect the development of the district by small scale builders who built out short stretches of houses.

District Social/Community Value (when applicable)

Seaton Street

Address	63 SEATON ST
Period	pre - 1878
Type	Row
Architectural Style(s)	Victorian
Storeys	2
Character Area	Residential Area
Heritage Status	Under study
Materials	Brick exterior cladding, decorative woodwork, and asphalt shingle roofing



Statement of Contribution

This property was built as part of a series of row houses (63-67) built on the same model variant of the same model in the Victorian style. It contributes to the physical integrity of the district through its residential character, original architectural details and design characteristics.

District Design/Physical Value

- Its 2 storey façade contributes to the low rise predominant scale of the district.
- The roof profile contributes to the datum lines and rhythm created by the soffits punctuated with front gables.
- Its Victorian style is evidenced by the protruding front bay; segmental arch windows with soldier brick voussoirs; as well as the decorative running boards and gable drop.

District Contextual Value

- Its architectural style, its materiality and its scale contribute to the cohesiveness of the neighbourhood's built form.
- It supports the residential character of the long north-south streets.

District Historic/Associative Value

- Its narrow lot and its construction as part of a series of properties reflect the development of the district by small scale builders who built out short stretches of houses.

District Social/Community Value (when applicable)

Address	65 SEATON ST
Period	pre -1878
Type	Row
Architectural Style(s)	Victorian
Storeys	2
Character Area	Residential Area
Heritage Status	Under study
Materials	Brick exterior cladding, decorative woodwork, and asphalt shingle roofing

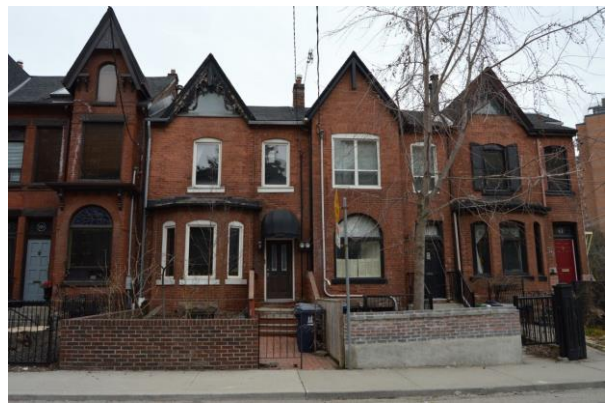

Statement of Contribution

This property was built as part of a series of row houses (63-67) built on the same model variant of the same model in the Victorian style. It contributes to the physical integrity of the district through its residential character, original architectural details and design characteristics.

District Design/Physical Value

- Its 2 storey façade contributes to the low rise predominant scale of the district.
- The roof profile contributes to the datum lines and rhythm created by the soffits punctuated with front gables.
- Its Victorian style is evidenced by the protruding front gable bay; round arch window at first storey, segmental arch windows at second storey and segmental arch doorway with soldier brick voussoirs; as well as the wood gable drop.

District Contextual Value

- Its architectural style, its materiality and its scale contribute to the cohesiveness of the neighbourhood's built form.
- It supports the residential character of the long north-south streets.

District Historic/Associative Value

- Its narrow lot and its construction as part of a series of properties reflect the development of the district by small scale builders who built out short stretches of houses.

District Social/Community Value (when applicable)

Address 67 SEATON ST

Period pre - 1878

Type Row

Architectural Style(s) Victorian

Storeys 2

Character Area Residential Area

Heritage Status Under study

Materials Brick exterior cladding, decorative
woodwork, and asphalt shingle roofing



Statement of Contribution

This property was built as part of a series of row houses (63-67) built on the same model variant of the same model in the Victorian style. It contributes to the physical integrity of the district through its residential character, original architectural details and design characteristics.

District Design/Physical Value

- Its 2 storey façade contributes to the low rise predominant scale of the district.
- The roof profile contributes to the datum lines and rhythm created by the soffits punctuated with front gables.
- Its Victorian style is evidenced by the protruding front gable bay; round arch window at first storey, segmental arch windows and doorway with soldier brick voussoirs; as well as the running boards and gable drop.

District Contextual Value

- Its architectural style, its materiality and its scale contribute to the cohesiveness of the neighbourhood's built form.
- It supports the residential character of the long north-south streets.

District Historic/Associative Value

- Its narrow lot and its construction as part of a series of properties reflect the development of the district by small scale builders who built out short stretches of houses.

District Social/Community Value (when applicable)

Address 69 SEATON ST

Period pre - 1884

Type Abutting

Architectural Style(s) Victorian

Storeys 2.5

Character Area Residential Area

Heritage Status Under study

Materials Brick exterior cladding, decorative
woodwork, and asphalt shingle roofing



Statement of Contribution

This property was built in the Victorian style as part of a pair of houses (69-71) that share the same architectural form and details. It contributes to the physical integrity of the district through its residential character, original architectural details and design characteristics.

District Design/Physical Value

- Its 2 ½ storey façade contributes to the low rise predominant scale of the district.
- The roof profile contributes to the datum lines and rhythm created by the soffits punctuated with front gables.
- Its Victorian style is evidenced by the protruding front gable bay; brick sill and lintel course; round arch window at first storey, flat headed front door and second storey windows, stained glass transom windows at first and second storeys and round arch window at front gable. Masonry elements such as soldier brick voussoirs, stone sills and lintels; and wood elements such as the protruding cornice with wood brackets at protruding bay between first and second storey as well as the decorative triangular gable panels and wood brackets at front gable.

District Contextual Value

- Its architectural style, its materiality and its scale contribute to the cohesiveness of the neighbourhood's built form.
- It supports the residential character of the long north-south streets.

District Historic/Associative Value

- Its narrow lot and its construction as part of a pair of properties reflect the development of the district by small scale builders who built out short stretches of houses.

District Social/Community Value (when applicable)

Address 71 SEATON ST

Period pre - 1884

Type Abutting

Architectural Style(s) Victorian

Storeys 2.5

Character Area Residential Area

Heritage Status Under study

Materials Brick exterior cladding, decorative
woodwork, and asphalt shingle roofing



Statement of Contribution

This property was built in the Victorian style as part of a pair of houses (69-71) that share the same architectural form and details. It contributes to the physical integrity of the district through its residential character, original architectural details and design characteristics.

District Design/Physical Value

- Its 2 ½ storey façade contributes to the low rise predominant scale of the district.
- The roof profile contributes to the datum lines and rhythm created by the soffits punctuated with front gables.
- Its Victorian style is evidenced by the protruding front gable bay; brick sill and lintel course; round arch window at first storey, flat headed front door and second storey windows, stained glass transom windows at first and second storeys and round arch window at front gable. Masonry elements such as soldier brick voussoirs, stone sills and lintels; and wood elements such as the protruding cornice with wood brackets at protruding bay between first and second storey as well as the decorative triangular gable panels and wood brackets at front gable.

District Contextual Value

- Its architectural style, its materiality and its scale contribute to the cohesiveness of the neighbourhood's built form.
- It supports the residential character of the long north-south streets.

District Historic/Associative Value

- Its narrow lot and its construction as part of a pair of properties reflect the development of the district by small scale builders who built out short stretches of houses.

District Social/Community Value (when applicable)

Address	75 SEATON ST
Period	pre - 1904
Type	Detached
Architectural Style(s)	Victorian
Storeys	1.5
Character Area	Residential Area
Heritage Status	Under study
Materials	Brick and shingle exterior cladding, and asphalt shingle roofing



Statement of Contribution

This property was built in the Victorian style with a central dormer and a front porch. Its brick masonry and decorative wood elements contribute to the physical integrity of the area.

District Design/Physical Value

- Its 1 ½ storey façade contributes to the low rise predominant scale of the district.
- The roof profile contributes to the datum lines and rhythm created by the soffits punctuated with front gables.
- Its Victorian style is evidenced by flat headed windows with soldier brick voussoirs; the wood shingle cladding on the dormer, and the front porch with decorative wood elements.

District Contextual Value

- Its architectural style, its materiality and its scale contribute to the cohesiveness of the neighbourhood's built form.
- It supports the residential character of the long north-south streets.

District Historic/Associative Value

- Its narrow lot reflects the subdivision and development of the district by small scale builders.

District Social/Community Value (when applicable)

Address 77 SEATON ST

Period 1856

Type Abutting

Architectural Style(s) Georgian Revival

Storeys 2

Character Area Residential Area

Heritage Status Designated Part IV

Materials Brick exterior cladding, decorative
woodwork, and asphalt shingle roofing



Statement of Contribution

This property was built as an house in the Georgian Revival style. It was constructed by William Hall in 1856, who developed other homes in the area in similar styles. The house was designated by the City of Toronto in 2001 (Part IV). It contributes to the physical integrity of the district through its residential character, original architectural details and design characteristics.

District Design/Physical Value

- Its 2 storey façade contributes to the low rise predominant scale of the district.
- Its fine grain built form with a slightly raised entrance and setback from the street, with a front yard contributes to a well defined and articulated streetwall.
- Its Georgian Revival style is evidenced by the low pitched roof three bay façade; and architectural detailing including the wood porch, and cornice; and its use of brick, with polychrome quoins.

District Contextual Value

- Its architectural style, its materiality and its scale contribute to the cohesiveness of the neighbourhood's built form.
- It supports the residential character of the long north-south streets.

District Historic/Associative Value

- Its narrow lot reflects the subdivision and development of the district by small scale builders.

District Social/Community Value (when applicable)

Address 79 SEATON ST

Period pre - 1884

Type Abutting

Architectural Style(s) Romanesque Revival

Storeys 2

Character Area Residential Area

Heritage Status Under study

Materials Brick exterior cladding, decorative
woodwork, and wood shingle roofing



Statement of Contribution

This residential property was built as part of a pair of houses (79-81) in the Romanesque Revival style. It contributes to the physical integrity of the district through its residential character, original architectural details and design characteristics.

District Design/Physical Value

- Its 2 storey façade contributes to the low rise predominant scale of the district.
- Its fine grain built form with a slightly raised entrance and setback from the street, with a front yard contributes to a well defined and articulated streetwall.
- Its Romanesque Revival style is evidenced by its protruding side bay; the brick lintel course at the first storey; the flat headed doorway, its three centred arch window at the first storey and round arch window at the protruding bay with soldier brick voussoirs.

District Contextual Value

- Its architectural style, its materiality and its scale contribute to the cohesiveness of the neighbourhood's built form.
- It supports the residential character of the long north-south streets.

District Historic/Associative Value

- Its narrow lot and its construction as part of a pair of properties reflect the development of the district by small scale builders who built out short stretches of houses.

District Social/Community Value (when applicable)

Address 81 SEATON ST

Period pre - 1884

Type Abutting

Architectural Style(s) Romanesque Revival

Storeys 2

Character Area Residential Area

Heritage Status Under study

Materials Brick exterior cladding, decorative
woodwork, and wood shingle roofing



Statement of Contribution

This residential property was built as part of a pair of houses (79-81) in the Romanesque Revival style. It contributes to the physical integrity of the district through its residential character, original architectural details and design characteristics.

District Design/Physical Value

- Its 2 storey façade contributes to the low rise predominant scale of the district.
- Its fine grain built form with a slightly raised entrance and setback from the street, with a front yard contributes to a well defined and articulated streetwall.
- Its Romanesque Revival style is evidenced by its protruding side bay; the brick lintel course at the first storey; the flat headed doorway, its three centred arch window at the first storey and round arch window at the protruding bay with soldier brick voussoirs.

District Contextual Value

- Its architectural style, its materiality and its scale contribute to the cohesiveness of the neighbourhood's built form.
- It supports the residential character of the long north-south streets.

District Historic/Associative Value

- Its narrow lot and its construction as part of a pair of properties reflect the development of the district by small scale builders who built out short stretches of houses.

District Social/Community Value (when applicable)

Address 83 SEATON ST

Period pre - 1884

Type Abutting

Architectural Style(s) Victorian/Romanesque Revival

Storeys 3

Character Area Residential Area

Heritage Status Under study

Materials Brick and wood shingle exterior cladding

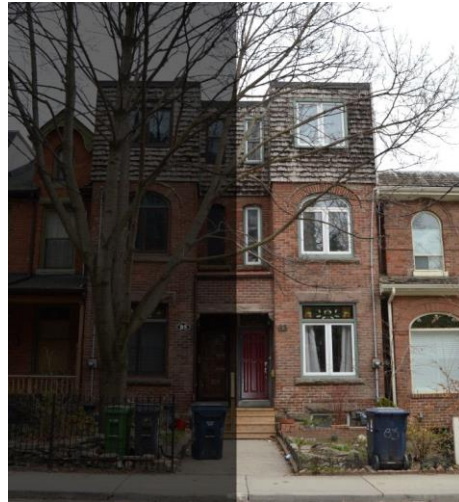

Statement of Contribution

This property was built as part of a pair of houses (83-85) that blend elements of Victorian and Romanesque Revival styles. It contributes to the physical integrity of the district through its residential character and design characteristics.

District Design/Physical Value

- Its 3 storey façade contributes to the low rise predominant scale of the district.
- Its fine grain built form with a slightly raised entrance and setback from the street, with a front yard contributes to a well defined and articulated streetwall.
- Its Victorian/Romanesque Revival style is evidenced by its protruding side bay; the flat headed window with stained glass transom window at the first storey with stone lintel and sill, three centred arch at the second storey with soldier brick voussoir and stone sill.

District Contextual Value

- Its architectural style, its materiality and its scale contribute to the cohesiveness of the neighbourhood's built form.
- It supports the residential character of the long north-south streets.

District Historic/Associative Value

- Its narrow lot and its construction as part of a pair of properties reflect the development of the district by small scale builders who built out short stretches of houses.

District Social/Community Value (when applicable)

Address 85 SEATON ST

Period pre - 1884

Type Abutting

Architectural Style(s) Victorian/Romanesque Revival

Storeys 3

Character Area Residential Area

Heritage Status Under study

Materials Brick and wood shingle exterior cladding



Statement of Contribution

This property was built as part of a pair of houses (83-85) that blend elements of Victorian and Romanesque Revival styles. It contributes to the physical integrity of the district through its residential character and design characteristics.

District Design/Physical Value

- Its 3 storey façade contributes to the low rise predominant scale of the district.
- Its fine grain built form with a slightly raised entrance and setback from the street, with a front yard contributes to a well defined and articulated streetwall.
- Its Victorian/Romanesque Revival style is evidenced by its protruding side bay, the flat headed window with stained glass transom window at the first storey with stone lintel and sill; three centred arch at the second storey with soldier brick voussoir and stone sill.

District Contextual Value

- Its architectural style, its materiality and its scale contribute to the cohesiveness of the neighbourhood's built form.
- It supports the residential character of the long -north-south streets.

District Historic/Associative Value

- Its narrow lot and its construction as part of a pair of properties reflect the development of the district by small scale builders who built out short stretches of houses.

District Social/Community Value (when applicable)

Address	87 SEATON ST
Period	pre - 1884
Type	Abutting
Architectural Style(s)	Victorian
Storeys	2.5
Character Area	Residential Area
Heritage Status	Under study
Materials	Brick exterior cladding, decorative woodwork, and asphalt shingle roofing



Statement of Contribution

This residential property was built in the Victorian style. It contributes to the physical integrity of the district through its residential character, original architectural details and design characteristics.

District Design/Physical Value

- Its 2 ½ storey façade contributes to the low rise predominant scale of the district.
- The roof profile contributes to the datum lines and rhythm created by the soffits punctuated with front gables.
- Its Victorian style is evidenced by the flat headed sash windows at the first and second storeys, the stained glass transom window above the front door and the round arch window on front gable; as well as the decorative wood trim at front gable.

District Contextual Value

- Its architectural style, its materiality and its scale contribute to the cohesiveness of the neighbourhood's built form.
- It supports the residential character of the long north-south streets.

District Historic/Associative Value

- Its narrow lot reflects the development of the district by small scale builders who built out short stretches of houses.

District Social/Community Value (when applicable)

Address	91 SEATON ST
Period	1865
Type	Abutting
Architectural Style(s)	Victorian
Storeys	1.5
Character Area	Residential Area
Heritage Status	Listed
Materials	brick and wood shingle exterior cladding, decorative woodwork, and asphalt shingle roofing



Statement of Contribution

This Victorian house was built in 1865. The house was listed by the city of Toronto in 1974. It contributes to the physical integrity of the district through its residential character, original architectural details and design characteristics.

District Design/Physical Value

- Its 1 ½ storey façade contributes to the low rise predominant scale of the district.
- The roof profile contributes to the datum lines and rhythm created by the soffits punctuated with front gables.
- Its Victorian style is evidenced by the protruding front porch and bays; the flat headed windows in the bays and the transom window above the front entrance, the pair of dormers with flat headed windows and its central front gable bay in brick with round arched windows; and decorative wood trim such as the gable drop and running trim.

District Contextual Value

- Its architectural style, its materiality and its scale contribute to the cohesiveness of the neighbourhood's built form.
- It supports the residential character of the long north-south streets.

District Historic/Associative Value

- Its narrow lot reflects the subdivision and development of the district by small scale builders.

District Social/Community Value (when applicable)

Address 92 SEATON ST

Period pre - 1890

Type Row

Architectural Style(s) Victorian

Storeys 2.5

Character Area Residential Area

Heritage Status Under study

Materials Brick exterior cladding, decorative
woodwork, and asphalt shingle roofing



Statement of Contribution

This property was built in the Victorian style as part of a series of five row houses (92-100) that were constructed as variants of the same model. It contributes to the physical integrity of the district through its residential character, original architectural details and design characteristics.

District Design/Physical Value

- Its 2 ½ storey façade contributes to the low rise predominant scale of the district.
- The roof profile contributes to the datum lines and rhythm created by the soffits punctuated with front gables.
- Its Victorian style is evidenced by the protruding front gable bay; the segmental arch windows at the first and second storeys; flat headed transom window above front door; entrance with solid brick voussoirs and the round arch window at the front gable; as well as wood elements such as the decorative running boards and front porch.

District Contextual Value

- Its architectural style, its materiality and its scale contribute to the cohesiveness of the neighbourhood's built form.
- It supports the residential character of the long north-south streets.

District Historic/Associative Value

- Its narrow lot and its construction as part of a series of properties reflect the development of the district by small scale builders who built out short stretches of houses.

District Social/Community Value (when applicable)

Address 94 SEATON ST

Period pre - 1890

Type Row

Architectural Style(s) Victorian

Storeys 2.5

Character Area Residential Area

Heritage Status Under study

Materials Brick exterior cladding, decorative
woodwork, and asphalt shingle roofing



Statement of Contribution

This property was built in the Victorian style as part of a series of five row houses (92-100) that were constructed as variants of the same model. It contributes to the physical integrity of the district through its residential character, original architectural details and design characteristics.

District Design/Physical Value

- Its 2 ½ storey façade contributes to the low rise predominant scale of the district.
- The roof profile contributes to the datum lines and rhythm created by the soffits punctuated with front gables.
- Its Victorian style is evidenced by the protruding front gable bay; the segmental arch windows at the first and second storeys; flat headed transom window above front door; entrance with solid brick voussoirs and the round arch window at the front gable; as well as wood elements such as the decorative running boards and front porch.

District Contextual Value

- Its architectural style, its materiality and its scale contribute to the cohesiveness of the neighbourhood's built form.
- It supports the residential character of the long north-south streets.

District Historic/Associative Value

- Its narrow lot and its construction as part of a series of properties reflect the development of the district by small scale builders who built out short stretches of houses.

District Social/Community Value (when applicable)

Address 95 SEATON ST

Period pre - 1890

Type Detached

Architectural Style(s) Victorian

Storeys 2.5

Character Area Residential Area

Heritage Status Under study

Materials Brick exterior cladding, decorative
woodwork, and asphalt shingle roofing



Statement of Contribution

This residential property was built in the Victorian style. It contributes to the physical integrity of the district through its residential character, original architectural details and design characteristics.

District Design/Physical Value

- Its 2 ½ storey façade contributes to the low rise predominant scale of the district.
- The roof profile contributes to the datum lines and rhythm created by the soffits punctuated with front gables.
- Its Victorian style is evidenced by the protruding front gable bay; its segmental arch windows with soldier brick voussoirs at the first and second storey; as well as its decorative triangular panels under the front gable.

District Contextual Value

- Its architectural style, its materiality and its scale contribute to the cohesiveness of the neighbourhood's built form.
- It supports the residential character of the long north-south streets.

District Historic/Associative Value

- Its narrow lot reflects the subdivision and development of the district by small scale builders.

District Social/Community Value (when applicable)

Address 96 SEATON ST

Period pre - 1890

Type Row

Architectural Style(s) Victorian

Storeys 2.5

Character Area Residential Area

Heritage Status Under study

Materials Brick exterior cladding, decorative
woodwork, and asphalt shingle roofing

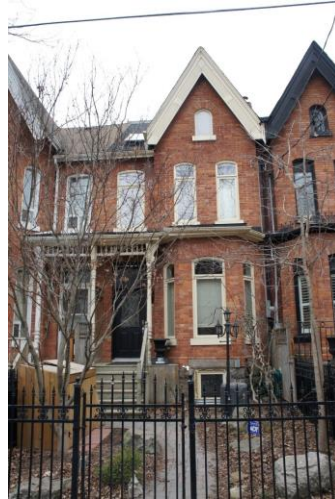

Statement of Contribution

This property was built in the Victorian style as part of a series of five row houses (92-100) that were constructed as variants of the same model. It contributes to the physical integrity of the district through its residential character, original architectural details and design characteristics.

District Design/Physical Value

- Its 2 ½ storey façade contributes to the low rise predominant scale of the district.
- The roof profile contributes to the datum lines and rhythm created by the soffits punctuated with front gables.
- Its Victorian style is evidenced by the protruding front gable bay; the segmental arch windows at the first and second storeys; flat headed transom window above front door; entrance with solid brick voussoirs and the round arch window at the front gable; as well as wood elements such as the decorative running boards and front porch.

District Contextual Value

- Its architectural style, its materiality and its scale contribute to the cohesiveness of the neighbourhood's built form.
- It supports the residential character of the long north-south streets.

District Historic/Associative Value

- Its narrow lot and its construction as part of a series of properties reflect the development of the district by small scale builders who built out short stretches of houses.

District Social/Community Value (when applicable)

Address 98 SEATON ST

Period pre - 1890

Type Row

Architectural Style(s) Victorian

Storeys 2.5

Character Area Residential Area

Heritage Status Under study

Materials Brick exterior cladding, decorative
woodwork, and asphalt shingle roofing



Statement of Contribution

This property was built in the Victorian style as part of a series of five row houses (92-100) that were constructed as variants of the same model. It contributes to the physical integrity of the district through its residential character, original architectural details and design characteristics.

District Design/Physical Value

- Its 2 ½ storey façade contributes to the low rise predominant scale of the district.
- The roof profile contributes to the datum lines and rhythm created by the soffits punctuated with front gables.
- Its Victorian style is evidenced by the protruding front gable bay; the segmental arch windows at the first and second storeys; flat headed transom window above front door; entrance with solid brick voussoirs and the round arch window at the front gable; as well as wood elements such as the decorative running boards and front porch.

District Contextual Value

- Its architectural style, its materiality and its scale contribute to the cohesiveness of the neighbourhood's built form.
- It supports the residential character of the long north-south streets.

District Historic/Associative Value

- Its narrow lot and its construction as part of a series of properties reflect the development of the district by small scale builders who built out short stretches of houses.

District Social/Community Value (when applicable)

Address 100 SEATON ST

Period pre - 1890

Type Row

Architectural Style(s) Victorian

Storeys 2.5

Character Area Residential Area

Heritage Status Under study

Materials Brick exterior cladding, decorative
woodwork, and asphalt shingle roofing



Statement of Contribution

This property was built in the Victorian style as part of a series of five row houses (92-100) that were constructed as variants of the same model. It contributes to the physical integrity of the district through its residential character, original architectural details and design characteristics.

District Design/Physical Value

- Its 2 ½ storey façade contributes to the low rise predominant scale of the district.
- The roof profile contributes to the datum lines and rhythm created by the soffits punctuated with front gables.
- Its Victorian style is evidenced by the protruding front gable bay; the segmental arch windows at the first and second storeys; flat headed transom window above front door; entrance with solid brick voussoirs and the segmental arch window at the front gable; as well as wood elements such as the decorative running boards and front porch.

District Contextual Value

- Its architectural style, its materiality and its scale contribute to the cohesiveness of the neighbourhood's built form.
- It supports the residential character of the long north-south streets.

District Historic/Associative Value

- Its narrow lot and its construction as part of a series of properties reflect the development of the district by small scale builders who built out short stretches of houses.

District Social/Community Value (when applicable)

Address 101 SEATON ST

Period pre - 1878

Type Abutting

Architectural Style(s) Victorian

Storeys 2.5

Character Area Residential Area

Heritage Status Under study

Materials Brick exterior cladding and asphalt shingle roofing



Statement of Contribution

This residential property is a representative example of the Victorian style. It contributes to the physical integrity of the district through its residential character, original architectural details and design characteristics.

District Design/Physical Value

- Its 2 ½ storey façade contributes to the low rise predominant scale of the district.
- Its fine grain built form with a slightly raised entrance and setback from the street, with a front yard contributes to a well defined and articulated streetwall.
- Its Victorian style is evidenced by the cross gabled roof; protruding front gable bay, flat headed window at front gable; flat headed windows with segmental arch stained glass transom windows at first storey, and segmental arch window at second storey. The style is also supported by its architectural detailing such as the soldier brick voussoirs; and its surviving woodwork such as the wood door casing, and decorative wood running trim and gable drop at front gable.

District Contextual Value

- Its architectural style, its materiality and its scale contribute to the cohesiveness of the neighbourhood's built form.
- It supports the residential character of the long north-south streets.

District Historic/Associative Value

- Its narrow lot reflects the subdivision and development of the district by small scale builders.

District Social/Community Value (when applicable)

Address 102 SEATON ST

Period pre - 1884

Type Abutting

Architectural Style(s) Victorian

Storeys 2.5

Character Area Residential Area

Heritage Status Under study

Materials Brick exterior cladding, decorative
woodwork, and asphalt shingle roofing



Statement of Contribution

This Victorian property was built as a part of a pair of houses (102-104) that share the same architectural form and details. The building contributes to the physical integrity of the district through its residential character, original architectural details and design characteristics.

District Design/Physical Value

- Its 2 ½ storey façade contributes to the low rise predominant scale of the district.
- Its fine grain built form with a slightly raised entrance and setback from the street, with a front yard contributes to a well defined and articulated streetwall.
- Its Victorian style is evidenced by the cross gabled roof; protruding front gable bay, flat headed bay windows with segmental arch at first storey, segmental arch windows at second storey, and the flat headed stained glass transom window above front door. The style is also supported by its detailing such as the soldier brick voussoirs, and the decorative wood gable panel with gable drop and brackets.

District Contextual Value

- Its architectural style, its materiality and its scale contribute to the cohesiveness of the neighbourhood's built form.
- It supports the residential character of the long north-south streets.

District Historic/Associative Value

- Its narrow lot and its construction as part of a pair of properties reflect the development of the district by small scale builders who built out short stretches of houses.

District Social/Community Value (when applicable)

Address 103 SEATON ST

Period pre - 1878

Type Abutting

Architectural Style(s) Vernacular

Storeys 2

Character Area Residential Area

Heritage Status Under study

Materials Brick exterior cladding and asphalt shingle roofing



Statement of Contribution

This residential property was built in the Vernacular architectural style. It incorporates elements of architectural styles of its time while responding to local conditions and available resources. It also contributes to the physical integrity of the district through its residential character and design characteristics.

District Design/Physical Value

- Its 2 storey façade and front setback contribute to the low rise predominant scale of the district and to a well defined and articulated streetwall.
- Its Vernacular style is evidenced by the flat headed windows with wood casing and shutters; and the flat headed transom window with wood casing above front door.

District Contextual Value

- Its materiality and its scale contribute to the cohesiveness of the neighbourhood's built form.
- It supports the residential character of the long north-south streets.

District Historic/Associative Value

- Its narrow reflects the subdivision and development of the district by small scale builders.

District Social/Community Value (when applicable)

Address 104 SEATON ST

Period pre - 1884

Type Abutting

Architectural Style(s) Victorian

Storeys 2.5

Character Area Residential Area

Heritage Status Under study

Materials Brick exterior cladding, decorative
woodwork, and asphalt shingle roofing



Statement of Contribution

This Victorian property was built as a part of a pair of houses (102-104) that share the same architectural form and details. The building contributes to the physical integrity of the district through its residential character, original architectural details and design characteristics.

District Design/Physical Value

- Its 2 ½ storey façade contributes to the low rise predominant scale of the district.
- Its fine grain built form with a slightly raised entrance and setback from the street, with a front yard contributes to a well defined and articulated streetwall.
- Its Victorian style is evidenced by the cross gabled roof; protruding front gable bay; segmental arch bay windows at first storey, segmental arch windows at second storey, and the flat headed stained glass transom window above front door. The style is also supported by its detailing such as the soldier brick voussoirs, and the decorative wood gable panel with gable drop and brackets.

District Contextual Value

- Its architectural style, its materiality and its scale contribute to the cohesiveness of the neighbourhood's built form.
- It supports the residential character of the long north-south streets.

District Historic/Associative Value

- Its narrow lot and its construction as part of a pair of properties reflect the development of the district by small scale builders who built out short stretches of houses.

District Social/Community Value (when applicable)

Address 105 SEATON ST

Period pre - 1878

Type Abutting

Architectural Style(s) Vernacular

Storeys 2

Character Area Residential Area

Heritage Status Under study

Materials Brick exterior cladding and asphalt shingle roofing



Statement of Contribution

This residential property was built in the Vernacular architectural style. It incorporates elements of architectural styles of its time while responding to local conditions and available resources. It also contributes to the physical integrity of the district through its residential character and design characteristics.

District Design/Physical Value

- Its 2 storey façade and front setback contribute to the low rise predominant scale of the district and to a well defined and articulated streetwall.
- Its Vernacular style is evidenced by the segmental arch window at first and second storey, and the brick voussoirs and sills.

District Contextual Value

- It supports the residential character of the long north-south streets.

District Historic/Associative Value

- Its narrow reflects the subdivision and development of the district by small scale builders.

District Social/Community Value (when applicable)

Address 106 SEATON ST

Period pre - 1890

Type Row

Architectural Style(s) Victorian

Storeys 2.5

Character Area Residential Area

Heritage Status Under study

Materials Brick exterior cladding, decorative
woodwork, and asphalt shingle roofing



Statement of Contribution

This residential property was built as part of a group of six row houses (106-116) in the Victorian style. The building contributes to the physical integrity of the district through its residential character, original architectural details and design characteristics.

District Design/Physical Value

- Its 2 ½ storey façade contributes to the low rise predominant scale of the district.
- Its fine grain built form with a slightly raised entrance and setback from the street, with a front yard contributes to a well defined and articulated streetwall.
- Its Victorian style is evidenced by the segmental arch bay windows at first and second storey, segmental arch window at second storey, and the flat headed transom window above front door. The style is also supported by its architectural detailing such as the dogtooth brick insets under second storey bay windows, and the soldier and dogtooth brick voussoirs; and its surviving wood work such as the triangular wood panels at front gable.

District Contextual Value

- Its architectural style, its materiality and its scale contribute to the cohesiveness of the neighbourhood's built form.
- It supports the residential character of the long north-south streets.

District Historic/Associative Value

- Its narrow lot and its construction as part of a series of properties reflect the development of the district by small scale builders who built out short stretches of houses.

District Social/Community Value (when applicable)

Address 107 SEATON ST

Period pre - 1878

Type Abutting

Architectural Style(s) Victorian

Storeys 2

Character Area Residential Area

Heritage Status Under study

Materials Brick exterior cladding and asphalt shingle roofing



Statement of Contribution

This residential property was built as part of a pair of houses (107-109) in the Victorian style. The building contributes to the physical integrity of the district through its residential character, original architectural details and design characteristics.

District Design/Physical Value

- Its 2 storey façade and front setback contribute to the low rise predominant scale of the district and to a well defined and articulated streetwall.
- Its Victorian style is evidenced by the front gable; flat headed windows at first storey, segmental arch windows at second storey.

District Contextual Value

- Its architectural style, its materiality and its scale contribute to the cohesiveness of the neighbourhood's built form.
- It supports the residential character of the long north-south streets.

District Historic/Associative Value

- Its narrow lot and its construction as part of a pair of properties reflect the development of the district by small scale builders who built out short stretches of houses.

District Social/Community Value (when applicable)

Address 108 SEATON ST

Period pre - 1890

Type Row

Architectural Style(s) Victorian

Storeys 2.5

Character Area Residential Area

Heritage Status Under study

Materials Brick exterior cladding, decorative
woodwork, and asphalt shingle roofing



Statement of Contribution

This residential property was built as part of a group of six row houses (106-116) in the Victorian style. The building contributes to the physical integrity of the district through its residential character, original architectural details and design characteristics.

District Design/Physical Value

- Its 2 ½ storey façade contributes to the low rise predominant scale of the district.
- Its fine grain built form with a slightly raised entrance and setback from the street, with a front yard contributes to a well defined and articulated streetwall.
- Its Victorian style is evidenced by the segmental arch bay windows at first and second storey, segmental arch window at second storey, and the flat headed transom window above front door. The style is also supported by its architectural detailing such as the dogtooth brick insets under second storey bay windows, and the soldier and dogtooth brick voussoirs; and its surviving wood work such as the triangular wood panels at front gable.

District Contextual Value

- Its architectural style, its materiality and its scale contribute to the cohesiveness of the neighbourhood's built form.
- It supports the residential character of the long north-south streets.

District Historic/Associative Value

- Its narrow lot and its construction as part of a series of properties reflect the development of the district by small scale builders who built out short stretches of houses.

District Social/Community Value (when applicable)

Address	109 SEATON ST
Period	pre - 1878
Type	Abutting
Architectural Style(s)	Victorian
Storeys	2
Character Area	Residential Area
Heritage Status	Under study
Materials	Brick exterior cladding, decorative woodwork, and asphalt shingle roofing



Statement of Contribution

This residential property was built as part of a pair of houses (107-109) in the Victorian style. The building contributes to the physical integrity of the district through its residential character and design characteristics.

District Design/Physical Value

- Its 2 storey façade and front setback contribute to the low rise predominant scale of the district and to a well defined and articulated streetwall.
- Its Victorian style is evidenced by the front gable; flat headed windows at first storey, segmental arch windows at second storey; and a running trim at front gable.

District Contextual Value

- Its architectural style, its materiality and its scale contribute to the cohesiveness of the neighbourhood's built form.
- It supports the residential character of the long north-south streets.

District Historic/Associative Value

- Its narrow lot and its construction as part of a pair of properties reflect the development of the district by small scale builders who built out short stretches of houses.

District Social/Community Value (when applicable)

Address 110 SEATON ST

Period pre - 1890

Type Row

Architectural Style(s) Victorian

Storeys 2.5

Character Area Residential Area

Heritage Status Under study

Materials Brick exterior cladding, decorative
woodwork, and asphalt shingle roofing



Statement of Contribution

This residential property was built as part of a group of six row houses (106-116) in the Victorian style. The building contributes to the physical integrity of the district through its residential character, original architectural details and design characteristics.

District Design/Physical Value

- Its 2 ½ storey façade contributes to the low rise predominant scale of the district.
- Its fine grain built form with a slightly raised entrance and setback from the street, with a front yard contributes to a well defined and articulated streetwall.
- Its Victorian style is evidenced by the segmental arch bay windows at first and second storey, segmental arch window at second storey, and the flat headed transom window above front door. The style is also supported by its architectural detailing such as the dogtooth brick insets under second storey bay windows, and the soldier and dogtooth brick voussoirs; and its surviving wood work such as the triangular wood panels at front gable, and the ionic columns and architrave with dentils at front porch.

District Contextual Value

- Its architectural style, its materiality and its scale contribute to the cohesiveness of the neighbourhood's built form.
- It supports the residential character of the long north-south streets.

District Historic/Associative Value

- Its narrow lot and its construction as part of a series of properties reflect the development of the district by small scale builders who built out short stretches of houses.

District Social/Community Value (when applicable)

Address 112 SEATON ST

Period pre - 1890

Type Row

Architectural Style(s) Victorian

Storeys 2.5

Character Area Residential Area

Heritage Status Under study

Materials Brick exterior cladding, decorative
woodwork, and asphalt shingle roofing



Statement of Contribution

This residential property was built as part of a group of six row houses (106-116) in the Victorian style. The building contributes to the physical integrity of the district through its residential character, original architectural details and design characteristics.

District Design/Physical Value

- Its 2 ½ storey façade contributes to the low rise predominant scale of the district.
- Its fine grain built form with a slightly raised entrance and setback from the street, with a front yard contributes to a well defined and articulated streetwall.
- Its Victorian style is evidenced by the segmental arch bay windows at first and second storey, segmental arch window at second storey, and the flat headed transom window above front door. The style is also supported by its architectural detailing such as the dogtooth brick insets under second storey bay windows, and the soldier and dogtooth brick voussoirs; and its surviving wood work such as the triangular wood panels at front gable, and the ionic columns and architrave with dentils at front porch.

District Contextual Value

- Its architectural style, its materiality and its scale contribute to the cohesiveness of the neighbourhood's built form.
- It supports the residential character of the long north-south streets.

District Historic/Associative Value

- Its narrow lot and its construction as part of a series of properties reflect the development of the district by small scale builders who built out short stretches of houses.

District Social/Community Value (when applicable)

Address 114 SEATON ST

Period pre - 1890

Type Row

Architectural Style(s) Victorian

Storeys 2.5

Character Area Residential Area

Heritage Status Under study

Materials Brick exterior cladding, decorative
woodwork, and asphalt shingle roofing



Statement of Contribution

This residential property was built as part of a group of six row houses (106-116) in the Victorian style. The building contributes to the physical integrity of the district through its residential character, original architectural details and design characteristics.

District Design/Physical Value

- Its 2 ½ storey façade contributes to the low rise predominant scale of the district.
- Its fine grain built form with a slightly raised entrance and setback from the street, with a front yard contributes to a well defined and articulated streetwall.
- Its Victorian style is evidenced by the segmental arch bay windows at first and second storey, segmental arch window at second storey, and the flat headed transom window above front door. The style is also supported by its architectural detailing such as the dogtooth brick insets under second storey bay windows, and the soldier and dogtooth brick voussoirs; and its surviving wood work such as the triangular wood panels at front gable, and the decorative wood elements and pediment with fanlight detail at front porch.

District Contextual Value

- Its architectural style, its materiality and its scale contribute to the cohesiveness of the neighbourhood's built form.
- It supports the residential character of the long north-south streets.

District Historic/Associative Value

- Its narrow lot and its construction as part of a series of properties reflect the development of the district by small scale builders who built out short stretches of houses.

District Social/Community Value (when applicable)

Address 115 SEATON ST

Period pre - 1878

Type Abutting

Architectural Style(s) Victorian

Storeys 2.5

Character Area Residential Area

Heritage Status Under study

Materials Brick exterior cladding and asphalt
shingle roofing



Statement of Contribution

This residential property is a representative example of the Victorian style. It contributes to the physical integrity of the district through its residential character and design characteristics.

District Design/Physical Value

- Its 2 ½ storey façade and front setback contribute to the low rise predominant scale of the district and to a well defined and articulated streetwall.
- Its Victorian style is evidenced by the cross gabled roof; protruding front gable bay, segmental arch windows on protruding bay at first and second storeys. The style is also supported by its architectural detailing such as the soldier brick voussoirs.

District Contextual Value

- Its architectural style, its materiality and its scale contribute to the cohesiveness of the neighbourhood's built form.
- It supports the residential character of the long north-south streets.

District Historic/Associative Value

- Its narrow lot reflects the subdivision and development of the district by small scale builders.

District Social/Community Value (when applicable)

Address 116 SEATON ST

Period pre - 1890

Type Row

Architectural Style(s) Victorian

Storeys 2.5

Character Area Residential Area

Heritage Status Under study

Materials Brick exterior cladding, decorative
woodwork, and asphalt shingle roofing

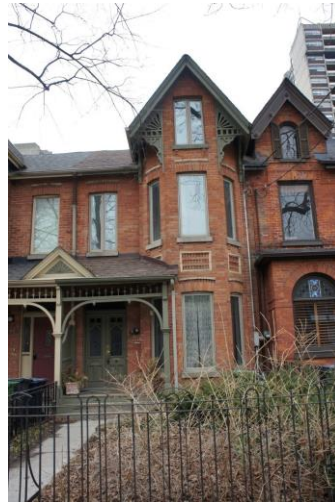

Statement of Contribution

This residential property was built as part of a group of six row houses (106-116) in the Victorian style. The building contributes to the physical integrity of the district through its residential character, original architectural details and design characteristics.

District Design/Physical Value

- Its 2 ½ storey façade contributes to the low rise predominant scale of the district.
- Its fine grain built form with a slightly raised entrance and setback from the street, with a front yard contributes to a well defined and articulated streetwall.
- Its Victorian style is evidenced by the segmental arch bay windows at first and second storey, segmental arch window at second storey, and the flat headed transom window above front door. The style is also supported by its architectural detailing such as the dogtooth brick insets under second storey bay windows, and the soldier and dogtooth brick voussoirs; and its surviving wood work such as the triangular wood panels at front gable, and the decorative wood elements and pediment with fanlight detail at front porch.

District Contextual Value

- Its architectural style, its materiality and its scale contribute to the cohesiveness of the neighbourhood's built form.
- It supports the residential character of the long north-south streets.

District Historic/Associative Value

- Its narrow lot and its construction as part of a series of properties reflect the development of the district by small scale builders who built out short stretches of houses.

District Social/Community Value (when applicable)

Address 117 SEATON ST

Period pre - 1913

Type Abutting

Architectural Style(s) Edwardian

Storeys 2.5

Character Area Residential Area

Heritage Status Under study

Materials Brick exterior cladding and asphalt shingle roofing



Statement of Contribution

This residential property is a representative example of the Edwardian style. It contributes to the physical integrity of the district through its residential character and design characteristics.

District Design/Physical Value

- Its 2 ½ storey façade contributes to the low rise predominant scale of the district.
- Its fine grain built form with a slightly raised entrance and setback from the street, with a front yard contributes to a well defined and articulated streetwall.
- Its Edwardian style is evidenced by the side gabled roof; protruding front gable bay at second storey; flat headed windows at first and second storey, and flat headed bay windows at second storey.

District Contextual Value

- Its architectural style, its materiality and its scale contribute to the cohesiveness of the neighbourhood's built form.
- It supports the residential character of the long north-south streets.

District Historic/Associative Value

- Its narrow lot reflects the subdivision and development of the district by small scale builders.

District Social/Community Value (when applicable)

Address 118 SEATON ST

Period pre - 1890

Type Abutting

Architectural Style(s) Victorian/Romanesque Revival

Storeys 2.5

Character Area Residential Area

Heritage Status Under study

Materials Brick exterior cladding, decorative
woodwork, and asphalt shingle roofing



Statement of Contribution

This residential property was built as part of a pair of houses (118-120), blending elements of Victorian and Romanesque Revival styles. It contributes to the physical integrity of the district through its residential character, original architectural details and design characteristics.

District Design/Physical Value

- Its 2 ½ storey façade contributes to the low rise predominant scale of the district.
- Its fine grain built form with a slightly raised entrance and setback from the street, with a front yard contributes to a well defined and articulated streetwall.
- Its Victorian/Romanesque Revival style is evidenced by its protruding first storey; round arch window at first storey, flat headed stained glass transom window at front door, flat headed windows at second storey, and the round arch window with wood shutter at front gable. The style is supported by its architectural detailing such as the brick lintel course at first and second storey, and the soldier brick lintels; and its surviving wood work such as the decorative wood fascia; and the decorative wood elements at entrance.

District Contextual Value

- Its architectural style, its materiality and its scale contribute to the cohesiveness of the neighbourhood's built form.
- It supports the residential character of the long north-south streets.

District Historic/Associative Value

- Its narrow lot and its construction as part of a pair of properties reflect the development of the district by small scale builders who built out short stretches of houses.

District Social/Community Value (when applicable)

Address 119 SEATON ST

Period pre - 1919

Type Row

Architectural Style(s) Edwardian

Storeys 2.5

Character Area Residential Area

Heritage Status Under study

Materials Brick exterior cladding and asphalt shingle roofing



Statement of Contribution

This property was built as part of a group of three row houses (119-123) in the Edwardian style. It contributes to the physical integrity of the district through its residential character, original architectural details and design characteristics.

District Design/Physical Value

- Its 2 ½ storey façade contributes to the low rise predominant scale of the district.
- Its fine grain built form with a slightly raised entrance and setback from the street, with a front yard contributes to a well defined and articulated streetwall.
- Its Edwardian style is evidenced by the brick masonry; flat headed windows at first and second storey and flat headed dormer window.

District Contextual Value

- Its architectural style, its materiality and its scale contribute to the cohesiveness of the neighbourhood's built form.
- It supports the residential character of the long north-south streets.

District Historic/Associative Value

- Its narrow lot and its construction as part of a series of properties reflect the development of the district by small scale builders who built out short stretches of houses.

District Social/Community Value (when applicable)

Address 120 SEATON ST

Period pre - 1890

Type Abutting

Architectural Style(s) Victorian/Romanesque Revival

Storeys 2.5

Character Area Residential Area

Heritage Status Under study

Materials Brick exterior cladding, decorative
woodwork, and asphalt shingle roofing



Statement of Contribution

This residential property was built as part of a pair of houses (118-120), blending elements of Victorian and Romanesque Revival styles. It contributes to the physical integrity of the district through its residential character, original architectural details and design characteristics.

District Design/Physical Value

- Its 2 ½ storey façade contributes to the low rise predominant scale of the district.
- Its fine grain built form with a slightly raised entrance and setback from the street, with a front yard contributes to a well defined and articulated streetwall.
- Its Victorian/Romanesque Revival style is evidenced by its protruding first storey; round arch window at first storey, flat headed stained glass transom window at front door, flat headed windows at second storey, and the round arch window with wood shutter at front gable. The style is supported by its architectural detailing such as the brick lintel course at first and second storey, and the soldier brick lintels; and its surviving wood work such as the decorative wood fascia, and the decorative wood elements at entrance.

District Contextual Value

- Its architectural style, its materiality and its scale contribute to the cohesiveness of the neighbourhood's built form.
- It supports the residential character of the long north-south streets.

District Historic/Associative Value

- Its narrow lot and its construction as part of a pair of properties reflect the development of the district by small scale builders who built out short stretches of houses.

District Social/Community Value (when applicable)

Address 121 SEATON ST

Period pre - 1919

Type Row

Architectural Style(s) Edwardian

Storeys 2.5

Character Area Residential Area

Heritage Status Under study

Materials Brick exterior cladding and asphalt
shingle roofing



Statement of Contribution

This property was built as part of a group of three row houses (119-123) in the Edwardian style. It contributes to the physical integrity of the district through its residential character, original architectural details and design characteristics.

District Design/Physical Value

- Its 2 ½ storey façade contributes to the low rise predominant scale of the district.
- Its fine grain built form with a slightly raised entrance and setback from the street, with a front yard contributes to a well defined and articulated streetwall.
- Its Edwardian style is evidenced by the brick masonry; flat headed windows at first and second storey and flat headed dormer window.

District Contextual Value

- Its architectural style, its materiality and its scale contribute to the cohesiveness of the neighbourhood's built form.
- It supports the residential character of the long north -south streets.

District Historic/Associative Value

- Its narrow lot and its construction as part of a series of properties reflect the development of the district by small scale builders who built out short stretches of houses.

District Social/Community Value (when applicable)

Address	122 SEATON ST
Period	pre - 1873
Type	Abutting
Architectural Style(s)	Georgian Revival
Storeys	2
Character Area	Residential Area
Heritage Status	Under study
Materials	Brick exterior cladding and asphalt shingle roofing



Statement of Contribution

This residential property is a representative example of the Georgian Revival style. It contributes to the physical integrity of the district through its residential character and design characteristics.

District Design/Physical Value

- Its 2 storey façade and front setback contribute to the low rise predominant scale of the district and to a well defined and articulated streetwall.
- Its Georgian Revival style is evidenced by the segmental arch window opening with soldier brick voussoirs and transom window over front door and cross gable roof.

District Contextual Value

- Its architectural style, its materiality and its scale contribute to the cohesiveness of the neighbourhood's built form.
- It supports the residential character of the long north-south streets.

District Historic/Associative Value

- Its narrow lot reflects the subdivision and development of the district by small scale builders.

District Social/Community Value (when applicable)

Address	123 SEATON ST
Period	pre - 1919
Type	Row
Architectural Style(s)	Edwardian
Storeys	2.5
Character Area	Residential Area
Heritage Status	Under study
Materials	Brick exterior cladding, decorative woodwork, and asphalt shingle roofing



Statement of Contribution

This property was built as part of a group of three row houses (119-123) in the Edwardian style. It contributes to the physical integrity of the district through its residential character, original architectural details and design characteristics.

District Design/Physical Value

- Its 2 ½ storey façade contributes to the low rise predominant scale of the district.
- Its fine grain built form with a slightly raised entrance and setback from the street, with a front yard contributes to a well defined and articulated streetwall.
- Its Edwardian style is evidenced by the brick masonry; flat headed window at first storey, flat headed bay windows at second storey and flat headed dormer window with wood pediment.

District Contextual Value

- Its architectural style, its materiality and its scale contribute to the cohesiveness of the neighbourhood's built form.
- It supports the residential character of the long north-south streets.

District Historic/Associative Value

- Its narrow lot and its construction as part of a series of properties reflect the development of the district by small scale builders who built out short stretches of houses.

District Social/Community Value (when applicable)

Address	125 SEATON ST
Period	pre - 1919
Type	Row
Architectural Style(s)	Edwardian
Storeys	2.5
Character Area	Residential Area
Heritage Status	Under study
Materials	Brick exterior cladding and asphalt shingle roofing



Statement of Contribution

This property was built as part of a group of three row houses (125-129) in the Edwardian style. It contributes to the physical integrity of the district through its residential character, original architectural details and design characteristics.

District Design/Physical Value

- Its 2 ½ storey façade and front setback contribute to the low rise predominant scale of the district and to a well defined and articulated streetwall.
- Its Edwardian style is evidenced by the brick masonry; flat headed window at first storey, flat headed bay windows at second storey and flat headed dormer window.

District Contextual Value

- Its architectural style, its materiality and its scale contribute to the cohesiveness of the neighbourhood's built form.
- It supports the residential character of the long north-south streets.

District Historic/Associative Value

- Its narrow lot and its construction as part of a series of properties reflect the development of the district by small scale builders who built out short stretches of houses.

District Social/Community Value (when applicable)

Address 126 SEATON ST

Period pre - 1878

Type Abutting

Architectural Style(s) Italianate

Storeys 2.5

Character Area Residential Area

Heritage Status Identified for further research

Materials Brick exterior cladding, decorative
woodwork, and asphalt shingle roofing



Statement of Contribution

This residential property is a representative example of the Italianate style. It contributes to the physical integrity of the district through its residential character, original architectural details and design characteristics.

District Design/Physical Value

- Its 2 ½ storey façade contributes to the low rise predominant scale of the district.
- Its fine grain built form with a slightly raised entrance and setback from the street, with a front yard contributes to a well defined and articulated streetwall.
- Its Italianate style is evidenced by the segmental arch windows with fanlight detail at first storey, flat headed transom window above front door, segmental arch windows at second storey, and the round arch window at front gable. The style is also supported by its architectural detailing such as the soldier brick voussoirs and shoulders with wood brackets, and the stone keystones; and its surviving wood work such as the wood sills with brackets; paired wood brackets with wood cornice under roof eave, and the simple decorative wood fascia with gable drop at front gable.

District Contextual Value

- Its architectural style, its materiality and its scale contribute to the cohesiveness of the neighbourhood's built form.
- It supports the residential character of the long north-south streets.

District Historic/Associative Value

- Its narrow lot reflects the subdivision and development of the district by small scale builders.

District Social/Community Value (when applicable)

Address	127 SEATON ST
Period	pre - 1919
Type	Row
Architectural Style(s)	Edwardian
Storeys	2.5
Character Area	Residential Area
Heritage Status	Under study
Materials	Brick exterior cladding, decorative woodwork, and asphalt shingle roofing



Statement of Contribution

This property was built as part of a group of three row houses (125-129) in the Edwardian style. It contributes to the physical integrity of the district through its residential character, original architectural details and design characteristics.

District Design/Physical Value

- Its 2 ½ storey façade contributes to the low rise predominant scale of the district.
- Its fine grain built form with a slightly raised entrance and setback from the street, with a front yard contributes to a well defined and articulated streetwall.
- Its Edwardian style is evidenced by the brick masonry; flat headed window at first storey, flat headed bay windows at second storey and flat headed dormer window.

District Contextual Value

- Its architectural style, its materiality and its scale contribute to the cohesiveness of the neighbourhood's built form.
- It supports the residential character of the long north-south streets.

District Historic/Associative Value

- Its narrow lot and its construction as part of a series of properties reflect the development of the district by small scale builders who built out short stretches of houses.

District Social/Community Value (when applicable)

Address 128 SEATON ST

Period pre - 1878

Type Abutting

Architectural Style(s) Victorian/Romanesque Revival

Storeys 3

Character Area Residential Area

Heritage Status Under study

Materials Brick exterior cladding, decorative
woodwork, and asphalt shingle roofing



Statement of Contribution

This property was built as part of a pair of houses (128-130), blending elements of Victorian and Romanesque Revival styles. It contributes to the physical integrity of the district through its residential character, original architectural details and design characteristics.

District Design/Physical Value

- Its 3 storey façade contributes to the low rise predominant scale of the district.
- Its fine grain built form with a slightly raised entrance and setback from the street, with a front yard contributes to a well defined and articulated streetwall.
- Its Victorian/Romanesque Revival style is evidenced by its protruding bay at front gable; round arch window at first storey; segmental arch windows at second storey, and the flat headed windows at front gable. Its style is also supported by the brick lintel and sill courses, and the soldier brick voussoirs; and its surviving wood work such as the decorative wood elements at portico, and the decorative wood gable panel with gable drop.

District Contextual Value

- Its architectural style, its materiality and its scale contribute to the cohesiveness of the neighbourhood's built form.
- It supports the residential character of the long north-south streets.

District Historic/Associative Value

- Its narrow lot and its construction as part of a pair of properties reflect the development of the district by small scale builders who built out short stretches of houses.

District Social/Community Value (when applicable)

Address	129 SEATON ST
Period	pre - 1919
Type	Row
Architectural Style(s)	Edwardian
Storeys	2.5
Character Area	Residential Area
Heritage Status	Under study
Materials	Brick exterior cladding, decorative woodwork, and asphalt shingle roofing



Statement of Contribution

This property was built as part of a group of three row houses (125-129) in the Edwardian style. It contributes to the physical integrity of the district through its residential character, original architectural details and design characteristics.

District Design/Physical Value

- Its 2 ½ storey façade contributes to the low rise predominant scale of the district.
- Its fine grain built form with a slightly raised entrance and setback from the street, with a front yard contributes to a well defined and articulated streetwall.
- Its Edwardian style is evidenced by the brick masonry; flat headed window at first storey, flat headed bay windows at second storey and flat headed dormer window.

District Contextual Value

- Its architectural style, its materiality and its scale contribute to the cohesiveness of the neighbourhood's built form.
- It supports the residential character of the long north-south streets.

District Historic/Associative Value

- Its narrow lot and its construction as part of a series of properties reflect the development of the district by small scale builders who built out short stretches of houses.

District Social/Community Value (when applicable)

Address 130 SEATON ST

Period pre - 1878

Type Abutting

Architectural Style(s) Victorian/Romanesque Revival

Storeys 3

Character Area Residential Area

Heritage Status Under study

Materials Brick and stone exterior cladding,
decorative woodwork, and asphalt
shingle roofing



Statement of Contribution

This property was built as part of a pair of houses (128-130), blending elements of Victorian and Romanesque Revival styles. It contributes to the physical integrity of the district through its residential character, original architectural details and design characteristics.

District Design/Physical Value

- Its 3 storey façade contributes to the low rise predominant scale of the district.
- Its fine grain built form with a slightly raised entrance and setback from the street, with a front yard contributes to a well defined and articulated streetwall.
- Its Victorian/Romanesque Revival style is evidenced by its protruding bay at front gable; round arch window at first storey, segmental arch windows at second storey, and the flat headed windows at front gable. Its style is also supported by the brick lintel and sill courses, and the soldier brick voussoirs; and its surviving wood work such as the decorative wood elements at portico, and the decorative wood gable panel with gable drop.

District Contextual Value

- Its architectural style, its materiality and its scale contribute to the cohesiveness of the neighbourhood's built form.
- It supports the residential character of the long north-south streets.

District Historic/Associative Value

- Its narrow lot and its construction as part of a pair of properties reflect the development of the district by small scale builders who built out short stretches of houses.

District Social/Community Value (when applicable)

Address	132 SEATON ST
Period	pre - 1873
Type	Abutting
Architectural Style(s)	Italianate
Storeys	2.5
Character Area	Residential Area
Heritage Status	Under study
Materials	Brick exterior cladding, decorative woodwork, and asphalt shingle roofing



Statement of Contribution

This Italianate property was built as part of a pair of houses (132-134). It is a representative example of the Italianate style. It contributes to the physical integrity of the district through its residential character, original architectural details and design characteristics.

District Design/Physical Value

- Its 2 ½ storey façade and front setback contribute to the low rise predominant scale of the district and to a well defined and articulated streetwall.
- Its Italianate style is evidenced by the protruding front gable bay; segmental arch windows at first and second storey, and the round arch window at front gable. Its style is also supported by architectural detailing such as the soldier brick voussoirs. The style is also supported by the surviving wood work such as the wood cornice with dentils between first and second storey, wood keystones with pentagon detail and round inset, wood sills, paired wood brackets with wood banding under roof eave, and the decorative wood fascia at front gable.

District Contextual Value

- Its architectural style, its materiality and its scale contribute to the cohesiveness of the neighbourhood's built form.
- It supports the residential character of the long north-south streets.

District Historic/Associative Value

- Its narrow lot and its construction as part of a pair of properties reflect the development of the district by small scale builders who built out short stretches of houses.

District Social/Community Value (when applicable)

Address 133 SEATON ST

Period pre - 1878

Type Row

Architectural Style(s) Georgian Revival

Storeys 2.5

Character Area Residential Area

Heritage Status Under study

Materials Brick exterior cladding, decorative
woodwork, and asphalt shingle roofing



Statement of Contribution

This property was built as part of a group of three row houses (133-137) in the Georgian Revival style. It contributes to the physical integrity of the district through its residential character, original architectural details and design characteristics.

District Design/Physical Value

- Its 2 ½ storey façade contributes to the low rise predominant scale of the district.
- Its fine grain built form with a slightly raised entrance and setback from the street, with a front yard contributes to a well defined and articulated streetwall.
- Its Georgian Revival style is evidenced by the segmental arch windows at first and second storey, segmental arch stained glass transom window above front door, and the flat headed dormer window in wood casing with pediment. The style is also supported by the brick cross and dogtooth banding under the roof eave, soldier brick voussoirs, and stone sills.

District Contextual Value

- Its architectural style, its materiality and its scale contribute to the cohesiveness of the neighbourhood's built form.
- It supports the residential character of the long north-south streets.

District Historic/Associative Value

- Its narrow lot and its construction as part of a series of properties reflect the development of the district by small scale builders who built out short stretches of houses.

District Social/Community Value (when applicable)

Address	134 SEATON ST
Period	pre - 1873
Type	Abutting
Architectural Style(s)	Italianate
Storeys	2.5
Character Area	Residential Area
Heritage Status	Under study
Materials	Brick exterior cladding, decorative woodwork, and asphalt shingle roofing



Statement of Contribution

This Italianate property was built as part of a pair of houses (132-134). It is a representative example of the Italianate style. It contributes to the physical integrity of the district through its residential character, original architectural details and design characteristics.

District Design/Physical Value

- Its 2 ½ storey façade contributes to the low rise predominant scale of the district.
- Its fine grain built form with a slightly raised entrance and setback from the street, with a front yard contributes to a well defined and articulated streetwall.
- Its Italianate style is evidenced by the protruding front gable bay; segmental arch windows at first and second storey with keystones; and the round arch window at front gable with keystone. Its style is also supported by architectural detailing such as the brick lintel and sill courses, and the soldier brick voussoirs; and its surviving wood work such as the wood cornice with dentils between first and second storey, paired wood brackets with wood banding under roof eave, and the decorative wood fascia at front gable.

District Contextual Value

- Its architectural style, its materiality and its scale contribute to the cohesiveness of the neighbourhood's built form.
- It supports the residential character of the long north-south streets.

District Historic/Associative Value

- Its narrow lot and its construction as part of a pair of properties reflect the development of the district by small scale builders who built out short stretches of houses.

District Social/Community Value (when applicable)

Address 135 SEATON ST

Period pre - 1878

Type Row

Architectural Style(s) Georgian Revival

Storeys 2.5

Character Area Residential Area

Heritage Status Under study

Materials Brick exterior cladding, decorative
woodwork, and asphalt shingle roofing



Statement of Contribution

This property was built as part of a group of three row houses (133-137) in the Georgian Revival style. It contributes to the physical integrity of the district through its residential character, original architectural details and design characteristics.

District Design/Physical Value

- Its 2 ½ storey façade contributes to the low rise predominant scale of the district.
- Its fine grain built form with a slightly raised entrance and setback from the street, with a front yard contributes to a well defined and articulated streetwall.
- Its Georgian Revival style is evidenced by the segmental arch windows at first and second storey, segmental arch stained glass transom window above front door, and the flat headed dormer window in wood casing with pediment. The style is also supported by the brick cross and dogtooth banding under the roof eave, soldier brick voussoirs; and stone sills.

District Contextual Value

- Its architectural style, its materiality and its scale contribute to the cohesiveness of the neighbourhood's built form.
- It supports the residential character of the long north-south streets.

District Historic/Associative Value

- Its narrow lot and its construction as part of a series of properties reflect the development of the district by small scale builders who built out short stretches of houses.

District Social/Community Value (when applicable)

Address	136 SEATON ST
Period	1860
Type	Row
Architectural Style(s)	Georgian Revival
Storeys	2
Character Area	Residential Area
Heritage Status	Listed
Materials	Stucco exterior cladding, decorative woodwork, and wood shingle roofing



Statement of Contribution

Built by William Hall in 1860 as part of a group of three row houses (136-140). This property is an example of the pattern of development in the mid-19th century, whereby builders would construct series of homes in the area, often designing and customizing the plans themselves. The building is a representative example of the Georgian Revival style. It contributes to the physical integrity of the district through its residential character, original architectural details and design characteristics.

District Design/Physical Value

- Its 2 storey façade and front setback contribute to the low rise predominant scale of the district and to a well defined and articulated streetwall.
- Its Georgian Revival style is evidenced by the low pitched roof with cedar shingles; symmetrical façade; and architectural detailing including the wood entrance casing and pilasters, and cornice with modillions. The style is also supported by the use of brick, with decorative woodwork.

District Contextual Value

- Its architectural style, its materiality and its scale contribute to the cohesiveness of the neighbourhood's built form.
- It supports the residential character of the long north-south streets.

District Historic/Associative Value

- Its narrow lot reflects the subdivision and development of the district by small scale builders.
- Its siting adjacent to 138 and 140 Seaton Street, which were built by the same builder and who is credited for the construction of other properties within the district.

District Social/Community Value (when applicable)

Address 137 SEATON ST

Period pre - 1878

Type Row

Architectural Style(s) Georgian Revival

Storeys 2.5

Character Area Residential Area

Heritage Status Under study

Materials Brick exterior cladding, decorative
woodwork, and asphalt shingle roofing



Statement of Contribution

This property was built as part of a group of three row houses (133-137) in the Georgian Revival style. It contributes to the physical integrity of the district through its residential character, original architectural details and design characteristics.

District Design/Physical Value

- Its 2 ½ storey façade contributes to the low rise predominant scale of the district.
- Its fine grain built form with a slightly raised entrance and setback from the street, with a front yard contributes to a well defined and articulated streetwall.
- Its Georgian Revival style is evidenced by the segmental arch windows at first and second storey, segmental arch stained glass transom window above front door, and the flat headed dormer window in wood casing with pediment. The style is also supported by the brick cross and dogtooth banding under the roof eave, soldier brick voussoirs; and stone sills.

District Contextual Value

- Its architectural style, its materiality and its scale contribute to the cohesiveness of the neighbourhood's built form.
- It supports the residential character of the long north-south streets.

District Historic/Associative Value

- Its narrow lot and its construction as part of a series of properties reflect the development of the district by small scale builders who built out short stretches of houses.

District Social/Community Value (when applicable)

Address 138 SEATON ST

Period 1860

Type Row

Architectural Style(s) Georgian Revival

Storeys 2

Character Area Residential Area

Heritage Status Listed

Materials Stucco exterior cladding, decorative
woodwork, and wood shingle roofing



Statement of Contribution

Built by William Hall in 1860 as part of a group of three row houses (136-140). This property is an example of the pattern of development in the mid-19th century, whereby builders would construct series of homes in the area, often designing and customizing the plans themselves. The building is a representative example of the Georgian Revival style. It contributes to the physical integrity of the district through its residential character, original architectural details and design characteristics.

District Design/Physical Value

- Its 2 storey façade and front setback contribute to the low rise predominant scale of the district and to a well defined and articulated streetwall.
- Its Georgian Revival style is evidenced by the low pitched roof with cedar shingles; symmetrical façade; and architectural detailing including the wood entrance casing and pilasters, and cornice with modillions. The style is also supported by the use of brick, with decorative woodwork.

District Contextual Value

- Its architectural style, its materiality and its scale contribute to the cohesiveness of the neighbourhood's built form.
- It supports the residential character of the long north-south streets.

District Historic/Associative Value

- Its narrow lot reflects the subdivision and development of the district by small scale builders.
- Its siting adjacent to 136 and 140 Seaton Street, which were built by the same builder and who is credited for the construction of other properties within the district.

District Social/Community Value (when applicable)

Address 139 SEATON ST

Period pre - 1894

Type Row

Architectural Style(s) Queen Anne Revival

Storeys 3

Character Area Residential Area

Heritage Status Identified for further research

Materials Brick and stone exterior cladding,
decorative woodwork, and asphalt
shingle roofing



Statement of Contribution

This residential property was built as part of a series of six row houses (139-149). It is a representative example of the Queen Anne Revival style. It contributes to the physical integrity of the district through its residential character, original architectural details and design characteristics.

District Design/Physical Value

- Its 3 storey façade contributes to the low rise predominant scale of the district.
- Its fine grain built form with a slightly raised entrance and setback from the street, with a front yard contributes to a well defined and articulated streetwall.
- Its Queen Anne Revival style is evidenced by the two bay façade; round arch openings at first storey, flat headed transom window over front door, segmental arch window at second storey and the flat headed windows at front gable and dormer. The style is also supported by its architectural detailing such as the soldier brick voussoirs, dogtooth brick course above first storey; and the decorative woodwork such as the running trim at front gable.

District Contextual Value

- Its architectural style, its materiality and its scale contribute to the cohesiveness of the neighbourhood's built form.
- It supports the residential character of the long north-south streets.

District Historic/Associative Value

- Its narrow lot and its construction as part of a series of properties reflect the development of the district by small scale builders who built out short stretches of houses.

District Social/Community Value (when applicable)

Address	140 SEATON ST
Period	1860
Type	Row
Architectural Style(s)	Georgian Revival
Storeys	2
Character Area	Residential Area
Heritage Status	Listed
Materials	Stucco exterior cladding, decorative woodwork, and wood shingle roofing



Statement of Contribution

Built by William Hall in 1860 as part of a group of three row houses (136-140). This property is an example of the pattern of development in the mid-19th century, whereby builders would construct series of homes in the area, often designing and customizing the plans themselves. The building is a representative example of the Georgian Revival style. It contributes to the physical integrity of the district through its residential character, original architectural details and design characteristics.

District Design/Physical Value

- Its 2 storey façade and front setback contribute to the low rise predominant scale of the district and to a well defined and articulated streetwall.
- Its Georgian Revival style is evidenced by the low pitched roof with cedar shingles; symmetrical façade; and architectural detailing including the wood entrance casing and pilasters, and cornice with modillions. The style is also supported by the use of brick, with decorative woodwork.

District Contextual Value

- Its architectural style, its materiality and its scale contribute to the cohesiveness of the neighbourhood's built form.
- It supports the residential character of the long north-south streets.

District Historic/Associative Value

- Its narrow lot, reflective the subdivision and development of the district by small scale builders.
- Its siting adjacent to 136 and 138 Seaton Street, which were built by the same builder and who is credited for the construction of other properties within the district.

District Social/Community Value (when applicable)

Address 141 SEATON ST

Period pre - 1894

Type Row

Architectural Style(s) Queen Anne Revival

Storeys 3

Character Area Residential Area

Heritage Status Identified for further research

Materials Brick and stone exterior cladding,
decorative woodwork, and asphalt
shingle roofing



Statement of Contribution

This residential property was built as part of a series of six row houses (139-149). It is a representative example of the Queen Anne Revival style. It contributes to the physical integrity of the district through its residential character, original architectural details and design characteristics.

District Design/Physical Value

- Its 3 storey façade contributes to the low rise predominant scale of the district.
- Its fine grain built form with a slightly raised entrance and setback from the street, with a front yard contributes to a well defined and articulated streetwall.
- Its Queen Anne Revival style is evidenced by the two bay façade; round arch openings at first storey, flat headed transom window over front door, segmental arch window at second storey and the flat headed windows at front gable and dormer. The style is also supported by its architectural detailing such as the soldier brick voussoirs, dogtooth brick course above first storey; and its decorative woodwork such as the running trim at front gable.

District Contextual Value

- Its architectural style, its materiality and its scale contribute to the cohesiveness of the neighbourhood's built form.
- It supports the residential character of the long north-south streets.

District Historic/Associative Value

- Its narrow lot and its construction as part of a series of properties reflect the development of the district by small scale builders who built out short stretches of houses.

District Social/Community Value (when applicable)

Address 142 SEATON ST

Period pre - 1884

Type Detached

Architectural Style(s) Victorian/Romanesque Revival

Storeys 2.5

Character Area Residential Area

Heritage Status Under study

Materials Brick exterior cladding, decorative
woodwork, and asphalt shingle roofing



Statement of Contribution

This property was built as a detached house, drawing from both Victorian and Romanesque Revival styles. It contributes to the physical integrity of the district through its residential character, original architectural details and design characteristics.

District Design/Physical Value

- Its 2 ½ storey façade contributes to the low rise predominant scale of the district.
- Its fine grain built form with a slightly raised entrance and setback from the street, with a front yard contributes to a well defined and articulated streetwall.
- Its combination of Victorian and Romanesque Revival styles is evidenced by the protruding front gable bay; the three centred arch opening at first storey, round arch transom window above front door, and the round arch windows with stained glass at second storey. Its style is also supported by architectural detailing such as the brick sill course, brick voussoirs, and stone lintels; and its surviving decorative woodwork such as the decorative running trim at front gable.

District Contextual Value

- Its architectural style, its materiality and its scale contribute to the cohesiveness of the neighbourhood's built form.
- It supports the residential character of the long north-south streets.

District Historic/Associative Value

- Its narrow lot reflects the subdivision and development of the district by small scale builders.

District Social/Community Value (when applicable)

Address 143 SEATON ST

Period pre - 1894

Type Row

Architectural Style(s) Queen Anne Revival

Storeys 3

Character Area Residential Area

Heritage Status Identified for further research

Materials Brick and stone exterior cladding,
decorative woodwork, and asphalt
shingle roofing



Statement of Contribution

This residential property was built as part of a series of six row houses (139-149). It is a representative example of the Queen Anne Revival style. It contributes to the physical integrity of the district through its residential character, original architectural details and design characteristics.

District Design/Physical Value

- Its 3 storey façade contributes to the low rise predominant scale of the district.
- Its fine grain built form with a slightly raised entrance and setback from the street, with a front yard contributes to a well defined and articulated streetwall.
- Its Queen Anne Revival style is evidenced by the two bay façade; round arch openings at first storey, flat headed transom window over front door, segmental arch window at second storey and the flat headed windows at front gable and dormer. The style is also supported by its architectural detailing such as the soldier brick voussoirs; and its decorative woodwork such as the running trim at front gable.

District Contextual Value

- Its architectural style, its materiality and its scale contribute to the cohesiveness of the neighbourhood's built form.
- It supports the residential character of the long north-south streets.

District Historic/Associative Value

- Its narrow lot and its construction as part of a series of properties reflect the development of the district by small scale builders who built out short stretches of houses.

District Social/Community Value (when applicable)

Address 145 SEATON ST

Period pre - 1894

Type Row

Architectural Style(s) Queen Anne Revival

Storeys 3

Character Area Residential Area

Heritage Status Identified for further research

Materials Brick and stone exterior cladding,
decorative woodwork, and asphalt
shingle roofing



Statement of Contribution

This residential property was built as part of a series of six row houses (139-149). It is a representative example of the Queen Anne Revival style. It contributes to the physical integrity of the district through its residential character, original architectural details and design characteristics.

District Design/Physical Value

- Its 3 storey façade contributes to the low rise predominant scale of the district.
- Its fine grain built form with a slightly raised entrance and setback from the street, with a front yard contributes to a well defined and articulated streetwall.
- Its Queen Anne Revival style is evidenced by the two bay façade; round arch openings at first storey, flat headed transom window over front door, segmental arch window at second storey and the flat headed windows at front gable and dormer. The style is also supported by its architectural detailing such as the soldier brick voussoirs, wood cornice with modillions under roof eave, and porch eave.

District Contextual Value

- Its architectural style, its materiality and its scale contribute to the cohesiveness of the neighbourhood's built form.
- It supports the residential character of the long north-south streets.

District Historic/Associative Value

- Its narrow lot and its construction as part of a series of properties reflect the development of the district by small scale builders who built out short stretches of houses.

District Social/Community Value (when applicable)

Address 147 SEATON ST

Period pre - 1894

Type Row

Architectural Style(s) Queen Anne Revival

Storeys 3

Character Area Residential Area

Heritage Status Identified for further research

Materials Brick and stone exterior cladding,
decorative woodwork, and asphalt
shingle roofing



Statement of Contribution

This residential property was built as part of a series of six row houses (139-149). It is a representative example of the Queen Anne Revival style. It contributes to the physical integrity of the district through its residential character, original architectural details and design characteristics.

District Design/Physical Value

- Its 3 storey façade contributes to the low rise predominant scale of the district.
- Its fine grain built form with a slightly raised entrance and setback from the street, with a front yard contributes to a well defined and articulated streetwall.
- Its Queen Anne Revival style is evidenced by the two bay façade; round arch openings at first storey, flat headed transom window over front door, segmental arch window at second storey and the flat headed windows at front gable and dormer. The style is also supported by its architectural detailing such as the soldier brick voussoirs, wood cornice with modillions under roof eave, and porch eave.

District Contextual Value

- Its architectural style, its materiality and its scale contribute to the cohesiveness of the neighbourhood's built form.
- It supports the residential character of the long north-south streets.

District Historic/Associative Value

- Its narrow lot and its construction as part of a series of properties reflect the development of the district by small scale builders who built out short stretches of houses.

District Social/Community Value (when applicable)

Address 149 SEATON ST

Period pre - 1894

Type Row

Architectural Style(s) Queen Anne Revival

Storeys 3

Character Area Residential Area

Heritage Status Identified for further research

Materials Brick and stone exterior cladding,
decorative woodwork, and asphalt
shingle roofing



Statement of Contribution

This residential property was built as part of a series of six row houses (139-149). It is a representative example of the Queen Anne Revival style. It contributes to the physical integrity of the district through its residential character, original architectural details and design characteristics.

District Design/Physical Value

- Its 3 storey façade contributes to the low rise predominant scale of the district.
- Its fine grain built form with a slightly raised entrance and setback from the street, with a front yard contributes to a well defined and articulated streetwall.
- Its Queen Anne Revival style is evidenced by the two bay façade; round arch openings at first storey, flat headed transom window over front door, segmental arch window at second storey and the flat headed windows at front gable and dormer. The style is also supported by its architectural detailing such as the soldier brick voussoirs, wood cornice with modillions under roof eave, and porch eave.

District Contextual Value

- Its architectural style, its materiality and its scale contribute to the cohesiveness of the neighbourhood's built form.
- It supports the residential character of the long north-south streets.

District Historic/Associative Value

- Its narrow lot and its construction as part of a series of properties reflect the development of the district by small scale builders who built out short stretches of houses.

District Social/Community Value (when applicable)

Address 167 SEATON ST

Period pre - 1889

Type Row

Architectural Style(s) Victorian

Storeys 2.5

Character Area Residential Area

Heritage Status Identified for further research

Materials Brick exterior cladding, decorative
woodwork, and asphalt shingle roofing



Statement of Contribution

This residential property was built as part of an ensemble of eight row houses (167-181) in the Victorian style. It contributes to the physical integrity of the district through its residential character, original architectural details and design characteristics.

District Design/Physical Value

- Its 2 ½ storey façade contributes to the low rise predominant scale of the district.
- Its fine grain built form with a slightly raised entrance and setback from the street, with a front yard contributes to a well defined and articulated streetwall.
- Its Victorian style is evidenced by the cross gabled roof; dogtooth brick insets under second storey bay windows, basket weave banding over front door; brick lintel course at first and second storey, soldier brick voussoirs; segmental pointed arch openings at first storey and segmental arch openings at second storey, segmental pointed arch stained glass transom window above front door, flat headed window at front gable; and its surviving wood work such as the triangular wood panels at front gable.

District Contextual Value

- Its architectural style, its materiality and its scale contribute to the cohesiveness of the neighbourhood's built form.
- It supports the residential character of the long north-south streets.

District Historic/Associative Value

- Its narrow lot and its construction as part of a series of properties reflect the development of the district by small scale builders who built out short stretches of houses.

District Social/Community Value (when applicable)

Address 169 SEATON ST

Period pre - 1889

Type Row

Architectural Style(s) Victorian

Storeys 2.5

Character Area Residential Area

Heritage Status Identified for further research

Materials Brick exterior cladding, decorative
woodwork, and asphalt shingle roofing



Statement of Contribution

This residential property was built as part of an ensemble of eight row houses (167-181) in the Victorian style. It contributes to the physical integrity of the district through its residential character, original architectural details and design characteristics.

District Design/Physical Value

- Its 2 ½ storey façade contributes to the low rise predominant scale of the district.
- Its fine grain built form with a slightly raised entrance and setback from the street, with a front yard contributes to a well defined and articulated streetwall.
- Its Victorian style is evidenced by the cross gabled roof; dogtooth brick insets under second storey bay windows, basket weave banding over front door; brick lintel course at first and second storey, soldier brick voussoirs; segmental pointed arch openings at first storey and segmental arch openings at second storey, segmental pointed arch stained glass transom window above front door, triangular window at front gable. The style is also supported by the surviving wood work such as the wood cornice with brackets under second storey balcony and triangular window at front gable.

District Contextual Value

- Its architectural style, its materiality and its scale contribute to the cohesiveness of the neighbourhood's built form.
- It supports the residential character of the long north-south streets.

District Historic/Associative Value

- Its narrow lot and its construction as part of a series of properties reflect the development of the district by small scale builders who built out short stretches of houses.

District Social/Community Value (when applicable)

Address	171 SEATON ST
Period	pre - 1889
Type	Row
Architectural Style(s)	Victorian
Storeys	2.5
Character Area	Residential Area
Heritage Status	Identified for further research
Materials	Brick exterior cladding, decorative woodwork, and asphalt shingle roofing



Statement of Contribution

This residential property was built as part of an ensemble of eight row houses (167-181) in the Victorian style. It contributes to the physical integrity of the district through its residential character, original architectural details and design characteristics.

District Design/Physical Value

- Its 2 ½ storey façade contributes to the low rise predominant scale of the district.
- Its fine grain built form with a slightly raised entrance and setback from the street, with a front yard contributes to a well defined and articulated streetwall.
- Its Victorian style is evidenced by the cross gabled roof; dogtooth brick insets under second storey bay windows, basket weave banding over front door; brick lintel course at first and second storey, soldier brick voussoirs; segmental pointed arch openings at first storey and segmental arch openings at second storey, segmental pointed arch stained glass transom window above front door, flat headed window at front gable. The style is also supported by the surviving wood work such as the flat headed window at front gable in protruding wood casing and triangular wood panels at front gable.

District Contextual Value

- Its architectural style, its materiality and its scale contribute to the cohesiveness of the neighbourhood's built form.
- It supports the residential character of the long north-south streets.

District Historic/Associative Value

- Its narrow lot and its construction as part of a series of properties reflect the development of the district by small scale builders who built out short stretches of houses.

District Social/Community Value (when applicable)

Address 173 SEATON ST

Period pre - 1889

Type Row

Architectural Style(s) Victorian

Storeys 2.5

Character Area Residential Area

Heritage Status Identified for further research

Materials Brick exterior cladding, decorative
woodwork, and asphalt shingle roofing



Statement of Contribution

This residential property was built as part of an ensemble of eight row houses (167-181) in the Victorian style. It contributes to the physical integrity of the district through its residential character, original architectural details and design characteristics.

District Design/Physical Value

- Its 2 ½ storey façade contributes to the low rise predominant scale of the district.
- Its fine grain built form with a slightly raised entrance and setback from the street, with a front yard contributes to a well defined and articulated streetwall.
- Its Victorian style is evidenced by the cross gabled roof; basket weave banding over front door; brick lintel course at first and second storey, soldier brick voussoirs; segmental pointed arch openings at first storey and segmental arch openings at second storey, segmental pointed arch stained glass transom window above front door, flat headed windows at front gable. The style is also supported by the surviving wood work such as the triangular gable panel, wood cornice with brackets under second storey and roof eave.

District Contextual Value

- Its architectural style, its materiality and its scale contribute to the cohesiveness of the neighbourhood's built form.
- It supports the residential character of the long north-south streets.

District Historic/Associative Value

- Its narrow lot and its construction as part of a series of properties reflect the development of the district by small scale builders who built out short stretches of houses.

District Social/Community Value (when applicable)

Address	175 SEATON ST
Period	pre - 1889
Type	Row
Architectural Style(s)	Victorian
Storeys	2.5
Character Area	Residential Area
Heritage Status	Identified for further research
Materials	Brick exterior cladding, decorative woodwork, and asphalt shingle roofing



Statement of Contribution

This residential property was built as part of an ensemble of eight row houses (167-181) in the Victorian style. It contributes to the physical integrity of the district through its residential character, original architectural details and design characteristics.

District Design/Physical Value

- Its 2 ½ storey façade contributes to the low rise predominant scale of the district.
- Its fine grain built form with a slightly raised entrance and setback from the street, with a front yard contributes to a well defined and articulated streetwall.
- Its Victorian style is evidenced by the cross gabled roof; basket weave banding over front door; brick lintel course at first and second storey, soldier brick voussoirs; segmental pointed arch openings at first storey and segmental arch openings at second storey, segmental pointed arch stained glass transom window above front door, flat headed windows at front gable. The style is also supported by the surviving wood work such as the triangular gable panel, wood cornice with brackets under second storey and roof eave.

District Contextual Value

- Its architectural style, its materiality and its scale contribute to the cohesiveness of the neighbourhood's built form.
- It supports the residential character of the long north-south streets.

District Historic/Associative Value

- Its narrow lot and its construction as part of a series of properties reflect the development of the district by small scale builders who built out short stretches of houses.

District Social/Community Value (when applicable)

Address	177 SEATON ST
Period	pre - 1889
Type	Row
Architectural Style(s)	Victorian
Storeys	2.5
Character Area	Residential Area
Heritage Status	Under study
Materials	Brick exterior cladding, decorative woodwork, and asphalt shingle roofing



Statement of Contribution

This residential property was built as part of an ensemble of eight row houses (167-181) in the Victorian style. It contributes to the physical integrity of the district through its residential character, original architectural details and design characteristics.

District Design/Physical Value

- Its 2 ½ storey façade contributes to the low rise predominant scale of the district.
- Its fine grain built form with a slightly raised entrance and setback from the street, with a front yard contributes to a well defined and articulated streetwall.
- Its Victorian style is evidenced by the cross gabled roof; dogtooth brick insets under second storey bay windows, basket weave banding over front door; brick lintel course at first and second storey, soldier brick voussoirs; segmental pointed arch openings at first storey and segmental arch openings at second storey, segmental pointed arch stained glass transom window above front door, flat headed window at front gable. The style is also supported by the surviving wood work such as the flat headed windows at front gable in protruding wood casing and triangular wood panels at front gable.

District Contextual Value

- Its architectural style, its materiality and its scale contribute to the cohesiveness of the neighbourhood's built form.
- It supports the residential character of the long north-south streets.

District Historic/Associative Value

- Its narrow lot and its construction as part of a series of properties reflect the development of the district by small scale builders who built out short stretches of houses.

District Social/Community Value (when applicable)

Address 179 SEATON ST

Period pre - 1889

Type Row

Architectural Style(s) Victorian

Storeys 2.5

Character Area Residential Area

Heritage Status Under study

Materials Brick exterior cladding, decorative
woodwork, and asphalt shingle roofing



Statement of Contribution

This residential property was built as part of an ensemble of eight row houses (167-181) in the Victorian style. It contributes to the physical integrity of the district through its residential character, original architectural details and design characteristics.

District Design/Physical Value

- Its 2 ½ storey façade contributes to the low rise predominant scale of the district.
- Its fine grain built form with a slightly raised entrance and setback from the street, with a front yard contributes to a well defined and articulated streetwall.
- Its Victorian style is evidenced by the cross gabled roof; basket weave banding over front door; brick lintel course at first and second storey, soldier brick voussoirs; segmental pointed arch openings at first storey and segmental arch openings at second storey, segmental pointed arch stained glass transom window above front door, flat headed window at front gable. The style is also supported by the decorative wood work such as the wood cornice with brackets under second storey and roof eave and the half timbering wood detail at front gable.

District Contextual Value

- Its architectural style, its materiality and its scale contribute to the cohesiveness of the neighbourhood's built form.
- It supports the residential character of the long north-south streets.

District Historic/Associative Value

- Its narrow lot and its construction as part of a series of properties reflect the development of the district by small scale builders who built out short stretches of houses.

District Social/Community Value (when applicable)

Address	180 SEATON ST
Period	pre - 1879
Type	Detached
Architectural Style(s)	Victorian
Storeys	2
Character Area	Residential Area
Heritage Status	Under study
Materials	Brick exterior cladding, decorative woodwork, and asphalt shingle roofing



Statement of Contribution

This detached residential property was built in the Victorian style. It contributes to the physical integrity of the district through its residential character, original architectural details and design characteristics.

District Design/Physical Value

- Its 2 storey façade contributes to the low rise predominant scale of the district.
- Its fine grain built form with a slightly raised entrance and setback from the street, with a front yard contributes to a well defined and articulated streetwall.
- Its Victorian style is evidenced by the flat headed windows; including those in wood casing at second storey, the front porch with columns, architrave with dentils and wood ornamented pediment, as well as the triangular wood gable panel with gable drops.

District Contextual Value

- Its architectural style, its materiality and its scale contribute to the cohesiveness of the neighbourhood's built form.
- It supports the residential character of the long north-south streets.

District Historic/Associative Value

- Its narrow lot reflects the subdivision and development of the district by small scale builders.

District Social/Community Value (when applicable)

Address 181 SEATON ST

Period pre - 1889

Type Row

Architectural Style(s) Victorian

Storeys 2.5

Character Area Residential Area

Heritage Status Identified for further research

Materials Brick exterior cladding, decorative
woodwork, and asphalt shingle roofing



Statement of Contribution

This residential property was built as part of an ensemble of eight row houses (167-181) in the Victorian style. It contributes to the physical integrity of the district through its residential character, original architectural details and design characteristics.

District Design/Physical Value

- Its 2 ½ storey façade contributes to the low rise predominant scale of the district.
- Its fine grain built form with a slightly raised entrance and setback from the street, with a front yard contributes to a well defined and articulated streetwall.
- Its Victorian style is evidenced by the cross gabled roof; dogtooth brick insets under second storey bay windows, basket weave banding over front door; brick lintel course at first and second storey, soldier brick voussoirs; segmental pointed arch openings at first storey and segmental arch openings at second storey, segmental pointed arch stained glass transom window above front door, flat headed window at front gable. The style is also supported by the decorative wood work such as the triangular wood panels and gable panel at front gable.

District Contextual Value

- Its architectural style, its materiality and its scale contribute to the cohesiveness of the neighbourhood's built form.
- It supports the residential character of the long north-south streets.

District Historic/Associative Value

- Its narrow lot and its construction as part of a series of properties reflect the development of the district by small scale builders who built out short stretches of houses.

District Social/Community Value (when applicable)

Address 182 SEATON ST

Period pre - 1879

Type Abutting

Architectural Style(s) Victorian

Storeys 2

Character Area Residential Area

Heritage Status Under study

Materials Brick exterior cladding, decorative
woodwork, and asphalt shingle roofing



Statement of Contribution

This detached residential property was built in the Victorian style. It contributes to the physical integrity of the district through its residential character, original architectural details and design characteristics.

District Design/Physical Value

- Its 2 storey façade contributes to the low rise predominant scale of the district.
- Its fine grain built form with a slightly raised entrance and setback from the street, with a front yard contributes to a well defined and articulated streetwall.
- Its Victorian style is evidenced by the cross gabled roof front gable; protruding bay window at first storey; its yellow brick with soldier brick voussoirs; the segmental arch windows including stained glass transom window above front door and the decorative wood elements at front gable.

District Contextual Value

- Its architectural style, its materiality and its scale contribute to the cohesiveness of the neighbourhood's built form.
- It supports the residential character of the long north-south streets.

District Historic/Associative Value

- Its narrow lot reflects the subdivision and development of the district by small scale builders.

District Social/Community Value (when applicable)

Address 183 SEATON ST

Period pre - 1913

Type Row

Architectural Style(s) Queen Anne Revival

Storeys 3

Character Area Residential Area

Heritage Status Under study

Materials Brick exterior cladding, decorative
woodwork, and asphalt shingle roofing



Statement of Contribution

This property is part of an ensemble of four row houses (183-189) built in the Queen Anne Revival style. It contributes to the physical integrity of the district through its residential character, original architectural details and design characteristics.

District Design/Physical Value

- Its 3 storey façade contributes to the low rise predominant scale of the district.
- Its fine grain built form with a slightly raised entrance and setback from the street, with a front yard contributes to a well defined and articulated streetwall.
- Its Queen Anne Revival style is evidenced by the stone lintel and sill courses at first storey, stone sill course at second floor, brick lintel course at second storey, brick pier at side with corbelling; flat headed window at first storey, flat headed transom window above front door, flat headed bay windows in wood casing at second storey, flat headed dormer windows; and wood cornice with dentils at dormer.

District Contextual Value

- Its architectural style, its materiality and its scale contribute to the cohesiveness of the neighbourhood's built form.
- It supports the residential character of the long north-south streets.

District Historic/Associative Value

- Its narrow lot and its construction as part of a series of properties reflect the development of the district by small scale builders who built out short stretches of houses.

District Social/Community Value (when applicable)

Address 184 SEATON ST

Period pre - 1913

Type Row

Architectural Style(s) Edwardian

Storeys 3

Character Area Residential Area

Heritage Status Under study

Materials stucco exterior cladding and metal
shingle roofing



Statement of Contribution

This property was built as part of a series of four row houses (184-188A) in the Edwardian style, based on an alternating version of the same model. It contributes to the physical integrity of the district through its residential character, original architectural details and design characteristics.

District Design/Physical Value

- Its 3 storey façade and front setback contribute to the low rise predominant scale of the district and to a well defined and articulated streetwall.
- Its Edwardian style is evidenced by the cross gabled roof with broad triangular dormer.

District Contextual Value

- Its architectural style and its scale contribute to the cohesiveness of the neighbourhood's built form.
- It supports the residential character of the long north-south streets.

District Historic/Associative Value

- Its narrow lot and its construction as part of a series of properties reflect the development of the district by small scale builders who built out short stretches of houses.

District Social/Community Value (when applicable)

Address 185 SEATON ST

Period pre - 1913

Type Row

Architectural Style(s) Queen Anne Revival

Storeys 3

Character Area Residential Area

Heritage Status Under study

Materials Brick and wood exterior cladding,
decorative woodwork, and asphalt
shingle roofing



Statement of Contribution

This property is part of an ensemble of four row houses (183-189) built in the Queen Anne Revival style. It contributes to the physical integrity of the district through its residential character, original architectural details and design characteristics.

District Design/Physical Value

- Its 3 storey façade contributes to the low rise predominant scale of the district.
- Its fine grain built form with a slightly raised entrance and setback from the street, with a front yard contributes to a well defined and articulated streetwall.
- Its Queen Anne Revival style is evidenced by the stone lintel and sill courses at first and second storey; flat headed bay windows at first and second storey, flat headed transom window above front door, flat headed dormer windows; and simple wood fascia at front gable.

District Contextual Value

- Its architectural style, its materiality and its scale contribute to the cohesiveness of the neighbourhood's built form.
- It supports the residential character of the long north-south streets.

District Historic/Associative Value

- Its narrow lot and its construction as part of a series of properties reflect the development of the district by small scale builders who built out short stretches of houses.

District Social/Community Value (when applicable)

Address	186 SEATON ST
Period	pre - 1913
Type	Row
Architectural Style(s)	Edwardian
Storeys	3
Character Area	Residential Area
Heritage Status	Under study
Materials	Brick exterior cladding and asphalt shingle roofing



Statement of Contribution

This property was built as part of a series of four row houses (184-188A) in the Edwardian style, based on an alternating version of the same model. It contributes to the physical integrity of the district through its residential character, original architectural details and design characteristics.

District Design/Physical Value

- Its 3 storey façade and front setback contribute to the low rise predominant scale of the district and to a well defined and articulated streetwall.
- Its Edwardian style is evidenced by the cross gabled roof with broad triangular dormer; the segmental arch window with brick voussoir at the first storey and the oriel with paneling and enrichments at second storey.

District Contextual Value

- Its architectural style, its materiality and its scale contribute to the cohesiveness of the neighbourhood's built form.
- It supports the residential character of the long north-south streets.

District Historic/Associative Value

- Its narrow lot and its construction as part of a series of properties reflect the development of the district by small scale builders who built out short stretches of houses.

District Social/Community Value (when applicable)

Address 187 SEATON ST

Period pre - 1913

Type Row

Architectural Style(s) Queen Anne Revival

Storeys 3

Character Area Residential Area

Heritage Status Under study

Materials Brick exterior cladding, decorative
woodwork, and asphalt shingle roofing



Statement of Contribution

This property is part of an ensemble of four row houses (183-189) built in the Queen Anne Revival style. It contributes to the physical integrity of the district through its residential character, original architectural details and design characteristics.

District Design/Physical Value

- Its 3 storey façade contributes to the low rise predominant scale of the district.
- Its fine grain built form with a slightly raised entrance and setback from the street, with a front yard contributes to a well defined and articulated streetwall.
- Its Queen Anne Revival style is evidenced by the stone lintel and sill courses at first and second storey; flat headed bay windows at first and second storey, flat headed transom window above front door, flat headed dormer windows; and simple wood fascia at front gable.

District Contextual Value

- Its architectural style, its materiality and its scale contribute to the cohesiveness of the neighbourhood's built form.
- It supports the residential character of the long north-south streets.

District Historic/Associative Value

- Its narrow lot and its construction as part of a series of properties reflect the development of the district by small scale builders who built out short stretches of houses.

District Social/Community Value (when applicable)

Address 188 A SEATON ST

Period pre - 1913

Type Row

Architectural Style(s) Edwardian

Storeys 3

Character Area Residential Area

Heritage Status Under study

Materials Brick exterior cladding, decorative
woodwork, and asphalt shingle roofing



Statement of Contribution

This property was built as part of a series of four row houses (184-188A) in the Edwardian style, based on an alternating version of the same model. It contributes to the physical integrity of the district through its residential character, original architectural details and design characteristics.

District Design/Physical Value

- Its 3 storey façade and front setback contribute to the low rise predominant scale of the district and to a well defined and articulated streetwall.
- Its Edwardian style is evidenced by the cross gabled roof with broad triangular dormer; the segmental arch window with brick voussoir at the first storey and the bay window at second storey.

District Contextual Value

- Its architectural style, its materiality and its scale contribute to the cohesiveness of the neighbourhood's built form.
- It supports the residential character of the long north-south streets.

District Historic/Associative Value

- Its narrow lot and its construction as part of a series of properties reflect the development of the district by small scale builders who built out short stretches of houses.

District Social/Community Value (when applicable)

Address 188 SEATON ST

Period pre - 1913

Type Row

Architectural Style(s) Edwardian

Storeys 3

Character Area Residential Area

Heritage Status Under study

Materials Brick exterior cladding and asphalt
shingle roofing



Statement of Contribution

This property was built as part of a series of four row houses (184-188A) in the Edwardian style, based on an alternating version of the same model. It contributes to the physical integrity of the district through its residential character, original architectural details and design characteristics.

District Design/Physical Value

- Its 3 storey façade and front setback contribute to the low rise predominant scale of the district and to a well defined and articulated streetwall.
- Its Edwardian style is evidenced by the cross gabled roof with broad triangular dormer; the segmental arch window with brick voussoir at the first storey and the bay window at second storey.

District Contextual Value

- Its architectural style, its materiality and its scale contribute to the cohesiveness of the neighbourhood's built form.
- It supports the residential character of the long north-south streets.

District Historic/Associative Value

- Its narrow lot and its construction as part of a series of properties reflect the development of the district by small scale builders who built out short stretches of houses.

District Social/Community Value (when applicable)

Address 189 SEATON ST

Period pre - 1913

Type Row

Architectural Style(s) Queen Anne Revival

Storeys 3

Character Area Residential Area

Heritage Status Under study

Materials Brick and wood exterior cladding,
decorative woodwork, and asphalt
shingle roofing



Statement of Contribution

This property is part of an ensemble of four row houses (183-189) built in the Queen Anne Revival style. It contributes to the physical integrity of the district through its residential character, original architectural details and design characteristics.

District Design/Physical Value

- Its 3 storey façade contributes to the low rise predominant scale of the district.
- Its fine grain built form with a slightly raised entrance and setback from the street, with a front yard contributes to a well defined and articulated streetwall.
- Its Queen Anne Revival style is evidenced by the stone lintel and sill courses at first storey, stone sill course at second floor, brick lintel course at second storey, brick pier at side with corbelling; flat headed window at first storey, flat headed transom window above front door and flat headed dormer windows. The style is also supported by the surviving woodwork such as the flat headed bay windows in wood casing at second storey and wood cornice with dentils at dormer.

District Contextual Value

- Its architectural style, its materiality and its scale contribute to the cohesiveness of the neighbourhood's built form.
- It supports the residential character of the long north-south streets.

District Historic/Associative Value

- Its narrow lot and its construction as part of a series of properties reflect the development of the district by small scale builders who built out short stretches of houses.

District Social/Community Value (when applicable)

Address 190 SEATON ST

Period pre - 1869

Type Abutting

Architectural Style(s) Victorian/Italianate

Storeys 2

Character Area Residential Area

Heritage Status Under study

Materials Brick exterior cladding, decorative
woodwork, and asphalt shingle roofing



Statement of Contribution

This residential property was built as part of a pair of houses (190-192). It blends elements of both Victorian and Italianate styles. It contributes to the physical integrity of the district through its residential character, original architectural details and design characteristics.

District Design/Physical Value

- Its 2 storey façade contributes to the low rise predominant scale of the district.
- Its fine grain built form with a slightly raised entrance and setback from the street, with a front yard contributes to a well defined and articulated streetwall.
- Its Victorian style is evidenced by the cross gabled roof with central front gable; the decorative wood gable running board and gable paneling; the soldier brick voussoirs and lintel courses that include polychrome accents.

District Contextual Value

- Its architectural style, its materiality and its scale contribute to the cohesiveness of the neighbourhood's built form.
- It supports the residential character of the long north-south streets.

District Historic/Associative Value

- Its narrow lot and its construction as part of a pair of properties reflect the development of the district by small scale builders who built out short stretches of houses.

District Social/Community Value (when applicable)

Address	191 SEATON ST
Period	pre - 1884
Type	Abutting
Architectural Style(s)	Victorian
Storeys	2.5
Character Area	Residential Area
Heritage Status	Under study
Materials	Brick exterior cladding, decorative woodwork and asphalt shingle roofing



Statement of Contribution

This residential building is a representative example of the Victorian architectural style. It contributes to the physical integrity of the district through its residential character, original architectural detailing and design characteristics.

District Design/Physical Value

- Its 2 ½ storey façade contributes to the low rise predominant scale of the district.
- Its fine grain built form with a slightly raised entrance and setback from the street, with a front yard contributes to a well defined and articulated streetwall.
- Its Victorian style is evidenced by the cross gable; flat headed bay windows with rounded edges at first and second storey with julietts, round arch stained glass transom window above front door, flat headed window with rounded edges at second storey with juliet, triangular window at front gable; dogtooth brick insets between first and second storey bay windows, soldier brick voussoirs and shoulders, stone lintels and stone lion head ornament above front door. The style is also supported by the surviving decorative woodwork such as the wood cornice with dentils at base of front gable and decorative wood fascia with gable panel.

District Contextual Value

- Its architectural style, its materiality and its scale contribute to the cohesiveness of the neighbourhood's built form.
- It supports the residential character of the long north-south streets.

District Historic/Associative Value

- Its narrow lot reflects the subdivision and development of the district by small scale builders.

District Social/Community Value (when applicable)

Address 192 SEATON ST

Period pre - 1869

Type Abutting

Architectural Style(s) Victorian/Italianate

Storeys 2

Character Area Residential Area

Heritage Status Under study

Materials Brick exterior cladding, decorative
woodwork, and asphalt shingle roofing



Statement of Contribution

This residential property was built as part of a pair of houses (190-192). It blends elements of both Victorian and Italianate styles. It contributes to the physical integrity of the district through its residential character, original architectural details and design characteristics.

District Design/Physical Value

- Its 2 storey façade contributes to the low rise predominant scale of the district.
- Its fine grain built form with a slightly raised entrance and setback from the street, with a front yard contributes to a well defined and articulated streetwall.
- Its Victorian style is evidenced by the cross gabled roof with central front gable; the decorative wood gable running board and gable paneling; the soldier brick voussoirs and lintel courses that include polychrome accents.

District Contextual Value

- Its architectural style, its materiality and its scale contribute to the cohesiveness of the neighbourhood's built form.
- It supports the residential character of the long north-south streets.

District Historic/Associative Value

- Its narrow lot and its construction as part of a pair of properties reflect the development of the district by small scale builders who built out short stretches of houses.

District Social/Community Value (when applicable)

Address 193 SEATON ST

Period pre - 1913

Type Row

Architectural Style(s) Queen Anne Revival

Storeys 2.5

Character Area Residential Area

Heritage Status Identified for further research

Materials Brick exterior cladding, decorative
woodwork, and asphalt shingle roofing

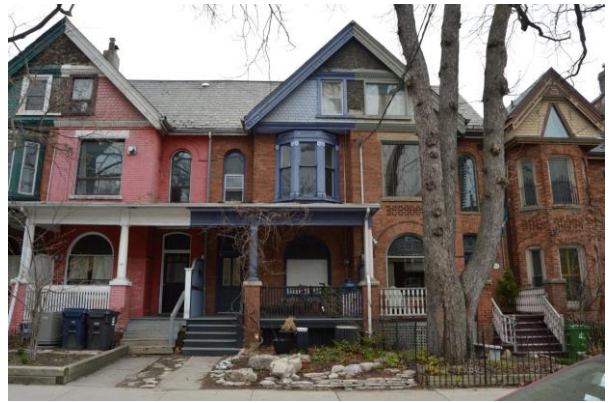

Statement of Contribution

This property is part of an ensemble of four row houses (193-199) built in the Queen Anne Revival style. It contributes to the physical integrity of the district through its residential character, original architectural details and design characteristics.

District Design/Physical Value

- Its 2 ½ storey façade contributes to the low rise predominant scale of the district.
- Its fine grain built form with a slightly raised entrance and setback from the street, with a front yard contributes to a well defined and articulated streetwall.
- Its Queen Anne Revival style is evidenced by the protruding front gable bay; stone gargoyle on brick post, soldier brick voussoirs, stone sills and lintels; round arch opening at first storey, flat headed window at second storey, round arch window at second storey, flat headed window at front gable. The style is also supported by the surviving decorative woodwork such as the wood cornice with dentils at base and middle of front gable and decorative wood fascia at front gable.

District Contextual Value

- Its architectural style, its materiality and its scale contribute to the cohesiveness of the neighbourhood's built form.
- It supports the residential character of the long north-south streets.

District Historic/Associative Value

- Its narrow lot and its construction as part of a series of properties reflect the development of the district by small scale builders who built out short stretches of houses.

District Social/Community Value (when applicable)

Address 195 SEATON ST

Period pre - 1913

Type Row

Architectural Style(s) Queen Anne Revival

Storeys 2.5

Character Area Residential Area

Heritage Status Identified for further research

Materials Brick exterior cladding, decorative
woodwork, and asphalt shingle roofing

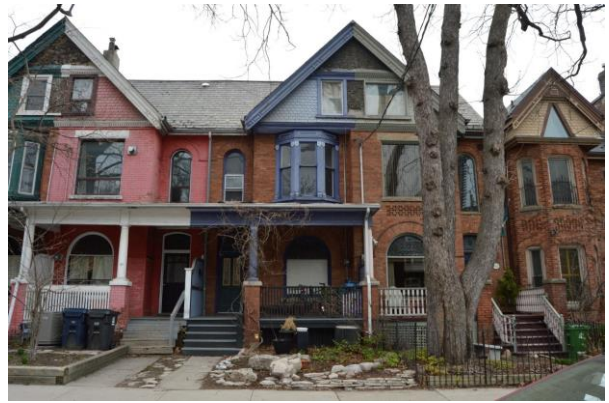

Statement of Contribution

This property is part of an ensemble of four row houses (193-199) built in the Queen Anne Revival style. It contributes to the physical integrity of the district through its residential character, original architectural details and design characteristics.

District Design/Physical Value

- Its 2 ½ storey façade contributes to the low rise predominant scale of the district.
- Its fine grain built form with a slightly raised entrance and setback from the street, with a front yard contributes to a well defined and articulated streetwall.
- Its Queen Anne Revival style is evidenced by the protruding front gable bay; stone gargoyle on brick post, soldier brick voussoirs, stone sills and lintels; round arch opening at first storey, flat headed windows at second storey, round arch window at second storey, flat headed window at front gable. The style is also supported by the surviving woodwork such as the wood cornice with dentils at base and middle of front gable, flat headed bay windows in ornamented wood casing at second storey and decorative wood fascia at front gable.

District Contextual Value

- Its architectural style, its materiality and its scale contribute to the cohesiveness of the neighbourhood's built form.
- It supports the residential character of the long north-south streets.

District Historic/Associative Value

- Its narrow lot and its construction as part of a series of properties reflect the development of the district by small scale builders who built out short stretches of houses.

District Social/Community Value (when applicable)

Address 197 SEATON ST

Period pre - 1913

Type Row

Architectural Style(s) Queen Anne Revival

Storeys 2.5

Character Area Residential Area

Heritage Status Identified for further research

Materials Brick exterior cladding, decorative
woodwork, and asphalt shingle roofing

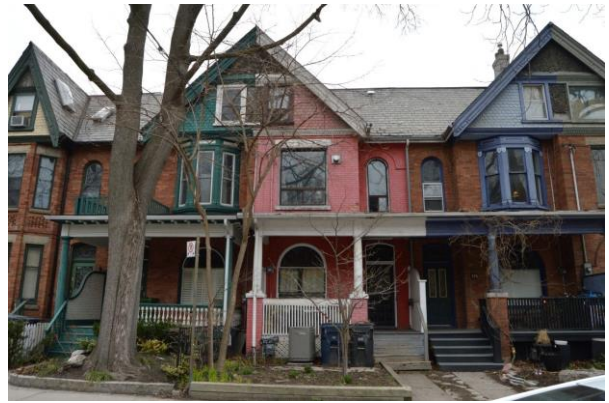

Statement of Contribution

This property is part of an ensemble of four row houses (193-199) built in the Queen Anne Revival style. It contributes to the physical integrity of the district through its residential character, original architectural details and design characteristics.

District Design/Physical Value

- Its 2 ½ storey façade contributes to the low rise predominant scale of the district.
- Its fine grain built form with a slightly raised entrance and setback from the street, with a front yard contributes to a well defined and articulated streetwall.
- Its Queen Anne Revival style is evidenced by the protruding front gable bay; stone gargoyle on brick post, soldier brick voussoirs, stone sills and lintels; round arch opening at first storey, flat headed window at second storey, round arch window at second storey, flat headed window at front gable. The style is also supported by the surviving decorative woodwork such as the wood cornice with dentils at base and middle of front gable and decorative wood fascia at front gable.

District Contextual Value

- Its architectural style, its materiality and its scale contribute to the cohesiveness of the neighbourhood's built form.
- It supports the residential character of the long north-south streets.

District Historic/Associative Value

- Its narrow lot and its construction as part of a series of properties reflect the development of the district by small scale builders who built out short stretches of houses.

District Social/Community Value (when applicable)

Address	198 SEATON ST
Period	pre - 1879
Type	Abutting
Architectural Style(s)	Second Empire
Storeys	3
Character Area	Residential Area
Heritage Status	Under study
Materials	Brick exterior cladding and asphalt shingle roofing



Statement of Contribution

This property was built in the Second Empire style as part of a pair of houses (198-200) modeled on the same plan. It contributes to the physical integrity of the district through its residential character, original architectural details and design characteristics.

District Design/Physical Value

- The 3 storey façade contributes to the low rise predominant scale of the district.
- Its fine grain built form with a slightly raised entrance and setback from the street, with a front yard contributes to a well defined and articulated streetwall.
- Its Second Empire style is evidenced by the protruding bay at the first storey; segmental arch windows with brick voussoir and shoulders; and mansard roof with dormers.

District Contextual Value

- Its architectural style, its materiality and its scale contribute to the cohesiveness of the neighbourhood's built form.
- It supports the residential character of the long north-south streets.

District Historic/Associative Value

- Its narrow lot and its construction as part of a pair of properties reflect the development of the district by small scale builders who built out short stretches of houses.

District Social/Community Value (when applicable)

Address 199 SEATON ST

Period pre - 1913

Type Row

Architectural Style(s) Queen Anne Revival

Storeys 2.5

Character Area Residential Area

Heritage Status Identified for further research

Materials Brick exterior cladding, decorative
woodwork, and asphalt shingle roofing



Statement of Contribution

This property is part of an ensemble of four row houses (193-199) built in the Queen Anne Revival style. It contributes to the physical integrity of the district through its residential character, original architectural details and design characteristics.

District Design/Physical Value

- Its 2 ½ storey façade contributes to the low rise predominant scale of the district.
- Its fine grain built form with a slightly raised entrance and setback from the street, with a front yard contributes to a well defined and articulated streetwall.
- Its Queen Anne Revival style is evidenced by the protruding front gable bay; stone gargyle on brick post, soldier brick voussoirs, stone sills and lintels; round arch opening at first storey, flat headed bay windows at second storey, round arch window at second storey, flat headed window at front gable. The style is also supported by the surviving woodwork such as the wood cornice with dentils at base and middle of front gable, flat headed bay windows in ornamented wood casing at second storey, and decorative wood fascia at front gable.

District Contextual Value

- Its architectural style, its materiality and its scale contribute to the cohesiveness of the neighbourhood's built form.
- It supports the residential character of the long north-south streets.

District Historic/Associative Value

- Its narrow lot and its construction as part of a series of properties reflect the development of the district by small scale builders who built out short stretches of houses.

District Social/Community Value (when applicable)

Address 200 SEATON ST

Period pre - 1879

Type Abutting

Architectural Style(s) Second Empire

Storeys 3

Character Area Residential Area

Heritage Status Under study

Materials Stucco exterior cladding and asphalt shingle roofing



Statement of Contribution

This property was built in the Second Empire style as part of a pair of houses (198-200) modeled on the same plan. It contributes to the physical integrity of the district through its residential character and design characteristics.

District Design/Physical Value

- Its 2 storey façade and front setback contribute to the low rise predominant scale of the district and to a well defined and articulated streetwall.
- Its Second Empire style is evidenced by the protruding gable bay at the first storey; the mansard roof with segmental arch dormers.

District Contextual Value

- Its scale contributes to the cohesiveness of the neighbourhood's built form.
- It supports the residential character of the long north-south streets.

District Historic/Associative Value

- Its narrow lot and its construction as part of a pair of properties reflect the development of the district by small scale builders who built out short stretches of houses.

District Social/Community Value (when applicable)

Address 201 SEATON ST

Period pre - 1913

Type Row

Architectural Style(s) Victorian

Storeys 2.5

Character Area Residential Area

Heritage Status Identified for further research

Materials Brick exterior cladding, decorative
woodwork, and asphalt shingle roofing



Statement of Contribution

This residential property is a representative example of Victorian architectural style. It contributes to the physical integrity of the district through its residential character, original architectural details and design characteristics.

District Design/Physical Value

- Its 2 ½ storey façade contributes to the low rise predominant scale of the district.
- Its fine grain built form with a slightly raised entrance and setback from the street, with a front yard contributes to a well defined and articulated streetwall.
- Its Queen Anne Revival style is evidenced by the protruding front gable bay; stone gargoyle on brick post, dogtooth brick inset between first and second storey windows, soldier brick voussoirs, stone sills and lintels; round arch opening at first storey, flat headed bay windows at second storey, round arch window at second storey, flat headed window at front gable. The style is also supported by the decorative wood work such as the wood cornice with dentils at base and middle of front gable and the decorative wood fascia with gable panel at front gable.

District Contextual Value

- Its architectural style, its materiality and its scale contribute to the cohesiveness of the neighbourhood's built form.
- It supports the residential character of the long north-south streets.

District Historic/Associative Value

- Its narrow lot and its construction as part of a series of properties reflect the development of the district by small scale builders who built out short stretches of houses.

District Social/Community Value (when applicable)

Address 202 SEATON ST

Period pre - 1869

Type Abutting

Architectural Style(s) Victorian

Storeys 2.5

Character Area Residential Area

Heritage Status Under study

Materials Brick exterior cladding and asphalt
shingle roofing



Statement of Contribution

This property was built in the Victorian style. It contributes to the physical integrity of the district through its residential character, original architectural details and design characteristics.

District Design/Physical Value

- Its 2 ½ storey façade contributes to the low rise predominant scale of the district.
- Its Victorian style is evidenced by the protruding gable bay; flat headed windows; and wooden gable running boards.

District Contextual Value

- Its architectural style, its materiality and its scale contribute to the cohesiveness of the neighbourhood's built form.
- It supports the residential character of the long north-south streets.

District Historic/Associative Value

- Its narrow lot reflects the subdivision and development of the district by small scale builders.

District Social/Community Value (when applicable)

Address	203 SEATON ST
Period	pre - 1879
Type	Abutting
Architectural Style(s)	Victorian
Storeys	2.5
Character Area	Residential Area
Heritage Status	Under study
Materials	Brick exterior cladding, decorative woodwork, and asphalt shingle roofing



Statement of Contribution

This property was built in the Victorian style as part of a pair of houses (203-205) that share the same architectural form and details. It contributes to the physical integrity of the district through its residential character, original architectural detailing and design characteristics.

District Design/Physical Value

- Its 2 ½ storey façade contributes to the low rise predominant scale of the district.
- Its fine grain built form with a slightly raised entrance and setback from the street, with a front yard contributes to a well defined and articulated streetwall.
- Its Victorian style is evidenced by the protruding front gable bay; flat headed bay windows with rounded edges at first storey, round headed front door, flat headed windows with rounded edges at second storey, round arch window at front gable; stone sills, soldier brick voussoirs and shoulders. The style is also supported by the surviving decorative woodwork such as the decorative wood elements at portico and the decorative wood fascia at front gable.

District Contextual Value

- Its architectural style, its materiality and its scale contribute to the cohesiveness of the neighbourhood's built form.
- It supports the residential character of the long north-south streets.

District Historic/Associative Value

- Its narrow lot and its construction as part of a pair of properties reflect the development of the district by small scale builders who built out short stretches of houses.

District Social/Community Value (when applicable)

Address 204 SEATON ST

Period pre - 1869

Type Abutting

Architectural Style(s) Victorian

Storeys 2.5

Character Area Residential Area

Heritage Status Under study

Materials Brick exterior cladding and asphalt
shingle roofing



Statement of Contribution

This property was built in the Victorian style. It contributes to the physical integrity of the district through its residential character and design characteristics.

District Design/Physical Value

- Its 2 ½ storey façade and front setback contribute to the low rise predominant scale of the district and to a well defined and articulated streetwall.
- Its Victorian style is evidenced by the protruding gable bay; openings with segmental arch stained glass transom windows at first and second storey; segmental arch stained glass transom window over front door; wooden porch and wooden gable running boards.

District Contextual Value

- Its architectural style and its scale contributes to the cohesiveness of the neighbourhood's built form.
- It supports the residential character of the long north-south streets.

District Historic/Associative Value

- Its narrow lot reflects the subdivision and development of the district by small scale builders.

District Social/Community Value (when applicable)

Address	205 SEATON ST
Period	pre - 1879
Type	Abutting
Architectural Style(s)	Victorian
Storeys	2.5
Character Area	Residential Area
Heritage Status	Under study
Materials	Brick exterior cladding, decorative woodwork, and asphalt shingle roofing



Statement of Contribution

This property was built in the Victorian style as part of a pair of houses (203-205) that share the same architectural form and details. It contributes to the physical integrity of the district through its residential character, original architectural detailing and design characteristics.

District Design/Physical Value

- Its 2 ½ storey façade contributes to the low rise predominant scale of the district.
- Its fine grain built form with a slightly raised entrance and setback from the street, with a front yard contributes to a well defined and articulated streetwall.
- Its Victorian style is evidenced by the protruding front gable bay; flat headed bay windows with rounded edges at first storey, round headed front door, flat headed windows with rounded edges at second storey, round arch window at front gable; stone sills, soldier brick voussoirs and shoulders. The style is also supported by the surviving decorative woodwork such as the decorative wood elements at portico and the decorative wood fascia at front gable.

District Contextual Value

- Its architectural style, its materiality and its scale contribute to the cohesiveness of the neighbourhood's built form.
- It supports the residential character of the long north-south streets.

District Historic/Associative Value

- Its narrow lot and its construction as part of a pair of properties reflect the development of the district by small scale builders who built out short stretches of houses.

District Social/Community Value (when applicable)

Address	208 SEATON ST
Period	pre - 1879
Type	Abutting
Architectural Style(s)	Victorian
Storeys	2
Character Area	Residential Area
Heritage Status	Listed
Materials	Stucco exterior cladding, decorative woodwork, and asphalt shingle roofing



Statement of Contribution

This Victorian property was built as part of a pair of houses (208-210) modeled on the same plan (208-210). Built by Henry Bell in 1879, this property was listed by the city of Toronto in 1974. It contributes to the physical integrity of the district through its residential character, original architectural detailing and design characteristics.

District Design/Physical Value

- Its 2 storey façade contributes to the low rise predominant scale of the district.
- The roof profile contributes to the datum lines and rhythm created by the soffits punctuated with front gables.
- Its Victorian style is evidenced by the protruding front gable bay; its recessed entrance at side; the flat headed bay windows with wood casing and the wood running trim at front gable as well as under bay window roof.

District Contextual Value

- Its architectural style, its materiality and its scale contribute to the cohesiveness of the neighbourhood's built form.
- It supports the residential character of the long north-south streets.

District Historic/Associative Value

- Its narrow lot and its construction as part of a pair of properties reflect the development of the district by small scale builders who built out short stretches of houses.

District Social/Community Value (when applicable)

Address 210 SEATON ST

Period pre - 1879

Type Abutting

Architectural Style(s) Victorian

Storeys 2

Character Area Residential Area

Heritage Status Listed

Materials Wood exterior cladding, decorative
woodwork, and asphalt shingle roofing



Statement of Contribution

This Victorian property was built as part of a pair of houses (208-210) modeled on the same plan (208-210). Built by Henry Bell in 1879, this property was listed by the city of Toronto in 1974. It contributes to the physical integrity of the district through its residential character, original architectural detailing and design characteristics.

District Design/Physical Value

- Its 2 storey façade contributes to the low rise predominant scale of the district.
- The roof profile contributes to the datum lines and rhythm created by the soffits punctuated with front gables.
- Its Victorian style is evidenced by the protruding front gable bay; its recessed entrance at side; its batten and seam wood cladding; the flat headed bay windows with wood casing and the wood running trim at front gable as well as under bay window roof.

District Contextual Value

- Its materiality and its scale contribute to the cohesiveness of the neighbourhood's built form.
- It supports the residential character of the long north-south streets.

District Historic/Associative Value

- Its narrow lot and its construction as part of a pair of properties reflect the development of the district by small scale builders who built out short stretches of houses.

District Social/Community Value (when applicable)

Address	213 SEATON ST
Period	pre - 1879
Type	Abutting
Architectural Style(s)	Vernacular
Storeys	1.5
Character Area	Residential Area
Heritage Status	Under study
Materials	Brick exterior cladding and asphalt shingle roofing



Statement of Contribution

This residential property with its mansard roof is a representative example of the Vernacular style incorporating elements of architectural styles of its time while responding to local conditions and available resources. It contributes to the physical integrity of the district through its residential character and design characteristics.

District Design/Physical Value

- Its 1 ½ storey façade and front setback contribute to the low rise predominant scale of the district and to a well defined and articulated streetwall.
- Its Vernacular style is evidenced by the brick masonry; flat headed windows at first storey and flat headed dormer windows.

District Contextual Value

- Its architectural style, its materiality and its scale contribute to the cohesiveness of the neighbourhood's built form.
- It supports the residential character of the long north-south streets.

District Historic/Associative Value

- Its narrow lot reflects the subdivision and development of the district by small scale builders.

District Social/Community Value (when applicable)

Address	216 SEATON ST
Period	pre - 1913
Type	Detached
Architectural Style(s)	Edwardian
Storeys	3
Character Area	Residential Area
Heritage Status	Under study
Materials	Brick and wood exterior cladding, and decorative woodwork



Statement of Contribution

This property is a walk-up apartment building built in the Edwardian style. Despite being a different typology from the neighbouring properties, it's height, materiality and front setback are similar with the residential character of the district. It contributes to the physical integrity of the district through its residential character and design characteristics.

District Design/Physical Value

- The 3 storey façade contributes to the low rise predominant scale of the district.
- Its fine grain built form with a slightly raised entrance and setback from the street, with a front yard contributes to a well defined and articulated streetwall.
- Its Edwardian style is evidenced by the large segmental arch windows with brick voussoirs and stone sills at first storey; the flat headed oriel windows in wood casing from first to second storey; the front porch with columns and architrave, and the protruding wood cornice with brackets at parapet.

District Contextual Value

- Its architectural style, its materiality and its scale contribute to the cohesiveness of the neighbourhood's built form.
- It supports the residential character of the long north-south streets.

District Historic/Associative Value

- Its construction as an apartment building illustrates the mixture of typologies that reflect the historic socio-economic diversity of the district

District Social/Community Value (when applicable)

- It contributes to the mixture of housing typologies that expresses the historic economic diversity in the area.

Address 220 SEATON ST

Period pre - 1890

Type Abutting

Architectural Style(s) Victorian

Storeys 2

Character Area Residential Area

Heritage Status Under study

Materials Brick exterior cladding and decorative
woodwork



Statement of Contribution

This residential property was built in the Victorian style. It contributes to the physical integrity of the district through its residential character and design characteristics.

District Design/Physical Value

- Its 2 storey façade contributes to the low rise predominant scale of the district.
- Its fine grain built form with a slightly raised entrance and setback from the street, with a front yard contributes to a well defined and articulated streetwall.
- Its Victorian style is evidenced by the protruding gable bay segmental arch windows; wood portico, and the wooden triangle decorative panels at front gable.

District Contextual Value

- Its architectural style, its materiality and its scale contribute to the cohesiveness of the neighbourhood's built form.
- It supports the residential character of the long north-south streets.

District Historic/Associative Value

- Its narrow lot and its construction as part of a series of properties reflect the development of the district by small scale builders who built out short stretches of houses.

District Social/Community Value (when applicable)

Address 222 SEATON ST

Period pre - 1890

Type Row

Architectural Style(s) Victorian

Storeys 2.5

Character Area Residential Area

Heritage Status Under study

Materials Brick exterior cladding, and decorative
woodwork, and asphalt shingle roofing

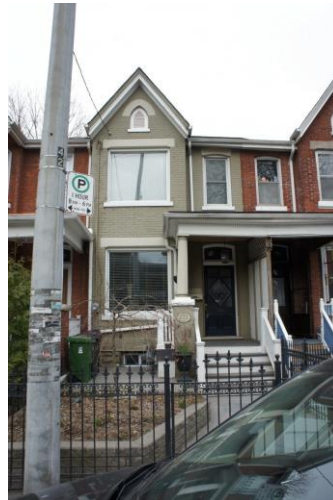

Statement of Contribution

This residential property was built in the Victorian style as a mirror image of its neighbouring property (222-224). It contributes to the physical integrity of the district through its residential character and design characteristics.

District Design/Physical Value

- Its 2 ½ storey façade contributes to the low rise predominant scale of the district.
- Its fine grain built form with a slightly raised entrance and setback from the street, with a front yard contributes to a well defined and articulated streetwall.
- Its Victorian style is evidenced by the protruding front gable bay with flat headed windows with lintels at first and second storeys, segmental arch stained glass transom window above front door and segmental arch window at second storey above the entrance, pointed arch window at front gable; use of soldier brick voussoirs over openings.

District Contextual Value

- Its architectural style, its materiality and its scale contribute to the cohesiveness of the neighbourhood's built form.
- It supports the residential character of the long north-south streets.

District Historic/Associative Value

- Its narrow lot and its construction as part of a series of properties reflect the development of the district by small scale builders who built out short stretches of houses.

District Social/Community Value (when applicable)

Address	223 SEATON ST
Period	pre - 1919
Type	Abutting
Architectural Style(s)	Edwardian
Storeys	2
Character Area	Residential Area
Heritage Status	Under study
Materials	Brick exterior cladding and decorative woodwork



Statement of Contribution

This property was built as a part of a pair of abutting houses (223-227) based on the same model. The residential building is representative example of Edwardian architectural style. It contributes to the physical integrity of the district through its residential character, original architectural details and design characteristics.

District Design/Physical Value

- Its 2 storey façade contributes to the low rise predominant scale of the district.
- Its fine grain built form with a slightly raised entrance and setback from the street, with a front yard contributes to a well defined and articulated streetwall.
- Its Edwardian style is evidenced by the segmental arch window at first and second storey; brick voussoir; wood cornice with modillions and corbelling at parapet.

District Contextual Value

- Its architectural style, its materiality and its scale contribute to the cohesiveness of the neighbourhood's built form.
- It supports the residential character of the long north-south streets.

District Historic/Associative Value

- Its narrow lot and its construction as part of a series of properties reflect the development of the district by small scale builders who built out short stretches of houses.

District Social/Community Value (when applicable)

Address 224 SEATON ST

Period pre - 1890

Type Row

Architectural Style(s) Victorian

Storeys 2.5

Character Area Residential Area

Heritage Status Under study

Materials Brick exterior cladding, decorative
woodwork, and asphalt shingle roofing



Statement of Contribution

This residential property was built in the Victorian style as a mirror image of its neighbouring property (222-224). It contributes to the physical integrity of the district through its residential character and design characteristics.

District Design/Physical Value

- Its 2 ½ storey façade contributes to the low rise predominant scale of the district.
- Its fine grain built form with a slightly raised entrance and setback from the street, with a front yard contributes to a well defined and articulated streetwall.
- Its Victorian style is evidenced by the protruding front gable bay with flat headed windows with lintels at first and second storeys, segmental arch stained glass transom window above front door and segmental arch window at second storey above the entrance, pointed arch window at front gable; use of soldier brick voussoirs over openings.

District Contextual Value

- Its architectural style, its materiality and its scale contribute to the cohesiveness of the neighbourhood's built form.
- It supports the residential character of the long north-south streets.

District Historic/Associative Value

- Its narrow lot and its construction as part of a series of properties reflect the development of the district by small scale builders who built out short stretches of houses.

District Social/Community Value (when applicable)

Address 226 SEATON ST

Period pre - 1890

Type Row

Architectural Style(s) Victorian

Storeys 2

Character Area Residential Area

Heritage Status Under study

Materials Brick exterior cladding, decorative
woodwork, and asphalt shingle roofing



Statement of Contribution

This bay and gable house was built in the Victorian style. It contributes to the physical integrity of the district through its residential character, original architectural details and design characteristics.

District Design/Physical Value

- Its 2 storey façade contributes to the low rise predominant scale of the district.
- Its fine grain built form with a slightly raised entrance and setback from the street, with a front yard contributes to a well defined and articulated streetwall.
- Its Victorian style is evidenced by the protruding gable bay segmental arch windows; wood portico, and the wooden triangle decorative panels at front gable.

District Contextual Value

- Its architectural style, its materiality and its scale contribute to the cohesiveness of the neighbourhood's built form.
- It supports the residential character of the long north-south streets.

District Historic/Associative Value

- Its narrow lot and its construction as part of a series of properties reflect the development of the district by small scale builders who built out short stretches of houses.

District Social/Community Value (when applicable)

Address	227 SEATON ST
Period	pre - 1919
Type	Abutting
Architectural Style(s)	Edwardian
Storeys	2
Character Area	Residential Area
Heritage Status	Under study
Materials	Brick exterior cladding, decorative woodwork, and asphalt shingle roofing



Statement of Contribution

This property was built as a part of a pair of abutting houses (223-227) based on the same model. The residential building is representative example of Edwardian architectural style. It contributes to the physical integrity of the district through its residential character, original architectural details and design characteristics.

District Design/Physical Value

- Its 2 storey façade contributes to the low rise predominant scale of the district.
- Its fine grain built form with a slightly raised entrance and setback from the street, with a front yard contributes to a well defined and articulated streetwall.
- Its Edwardian style is evidenced by the segmental arch window at first and second storey; brick voussoir; wood cornice with modillions and corbelling at parapet.

District Contextual Value

- Its architectural style, its materiality and its scale contribute to the cohesiveness of the neighbourhood's built form.
- It supports the residential character of the long north-south streets.

District Historic/Associative Value

- Its narrow lot and its construction as part of a series of properties reflect the development of the district by small scale builders who built out short stretches of houses.

District Social/Community Value (when applicable)

Address	231 SEATON ST
Period	1869
Type	Detached
Architectural Style(s)	Victorian/Gothic Revival
Storeys	2
Character Area	Residential Area
Heritage Status	Designated Part IV
Materials	Brick exterior cladding, decorative woodwork, and asphalt shingle roofing



Statement of Contribution

Built by William Dudley in 1869, the property is an example of the pattern of development in the mid-19th century whereby professional builders would construct series of homes in the area, often designing and customizing the plans themselves. The building was adopted by City Council in 1970s and its status was stated as Designated Part IV. Its a representative example of the Victorian/Gothic Revival style defined by Gothic detailing including bay windows and ornamental roof trim. It contributes to the physical integrity of the district through its residential character, original architectural details and design characteristics.

District Design/Physical Value

- Its 2 storey façade contributes to the low rise predominant scale of the district.
- Its fine grain built form with a slightly raised entrance and setback from the street, with a front yard contributes to a well defined and articulated streetwall.
- Its Victorian/Gothic Revival style is evidenced by the protruding front gable bay; flat headed bay windows at first storey of protruding bay, segmental arch window at first storey, flat headed transom window above front door, segmental arch dormer window, flat headed window with quatrefoil; diamond brick and arch details at front gable, brick quoins at sides, soldier brick voussoirs and lintels and stone sills. The style is also supported by the surviving decorative woodwork such as the wood running trims with gable drops at gable and dormer and wood pediment at front porch.

District Contextual Value

- Its architectural style, its materiality and its scale contribute to the cohesiveness of the neighbourhood's built form.
- It supports the residential character of the long north-south streets.

District Historic/Associative Value

- Its deep lot reflects the subdivision and development of the district by small scale builders.

District Social/Community Value (when applicable)

Address 232 SEATON ST

Period pre - 1899

Type Detached

Architectural Style(s) Queen Anne Revival

Storeys 2.5

Character Area Residential Area

Heritage Status Under study

Materials Brick exterior cladding, decorative
woodwork, and asphalt shingle roofing



Statement of Contribution

This detached residential property was built in the Queen Anne Revival style. Its brick masonry construction and the many decorative wood elements on the gable and balconies contribute to the physical integrity of the district.

District Design/Physical Value

- Its 2 ½ storey façade contributes to the low rise predominant scale of the district.
- Its fine grain built form with a slightly raised entrance and setback from the street, with a front yard contributes to a well defined and articulated streetwall.
- Its Queen Anne Revival style is evidenced by the protruding front gable bay; balconies and the three centred arch window at the first storey; brick details such as the basket weave inset under the second storey window the soldier brick voussoirs above the openings. Enrichments such as the stained glass transom windows above the entrance and window at second storey; as well as the turned wood spandrels and railings on the front porch and balconies and the wood brackets and paneling at the front gable also contribute to the architectural style.

District Contextual Value

- Its architectural style, its materiality and its scale contribute to the cohesiveness of the neighbourhood's built form.
- It supports the residential character of the long north-south streets.

District Historic/Associative Value

- Its narrow lot reflects the subdivision and development of the district by small scale builders.

District Social/Community Value (when applicable)

Address 234 SEATON ST

Period pre - 1889

Type Abutting

Architectural Style(s) Queen Anne Revival

Storeys 2.5

Character Area Residential Area

Heritage Status Under study

Materials Brick exterior cladding, decorative
woodwork, and asphalt shingle roofing



Statement of Contribution

This residential property was built in the Queen Anne Revival style. It contributes to the physical integrity of the district through its residential character, original architectural details and design characteristics.

District Design/Physical Value

- Its 2 ½ storey façade contributes to the low rise predominant scale of the district.
- Its fine grain built form with a slightly raised entrance and setback from the street, with a front yard contributes to a well defined and articulated streetwall.
- Its Queen Anne Revival style is evidenced by the protruding front gable bay; balconies and the three centred arch window at the first storey; brick details such as a lintel course at first and second storeys and the soldier brick voussoirs above the openings. Enrichments such as the stained glass transom windows above the entrance and window at second storey; as well as the turned wood spandrels and railings on the front porch and balconies and the wood brackets and paneling at the front gable also contribute to the architectural style.

District Contextual Value

- Its architectural style, its materiality and its scale contribute to the cohesiveness of the neighbourhood's built form.
- It supports the residential character of the long north-south streets.

District Historic/Associative Value

- Its narrow lot reflects the subdivision and development of the district by small scale builders.

District Social/Community Value (when applicable)

Address	235 SEATON ST
Period	pre - 1872
Type	Abutting
Architectural Style(s)	Victorian/Italianate
Storeys	2.5
Character Area	Residential Area
Heritage Status	Under study
Materials	Brick exterior cladding, decorative woodwork, and asphalt shingle roof



Statement of Contribution

The property is a representative example of the Victorian/Italianate style. It contributes to the physical integrity of the district through its residential character, original architectural details and design characteristics.

District Design/Physical Value

- Its 2 ½ storey façade contributes to the low rise predominant scale of the district.
- Its fine grain built form with a slightly raised entrance and setback from the street, with a front yard contributes to a well defined and articulated streetwall.
- Its Victorian/Italianate style is evidenced by the cross gabled roof; protruding front gable bay; segmental arch bay windows at first storey, flat headed transom window above front door, segmental arch windows at second storey, round arch window at front gable; soldier brick voussoir and stone sills. The style is also supported by the surviving decorative woodwork such as the wood running trim with gable drop at front gable.

District Contextual Value

- Its architectural style, its materiality and its scale contribute to the cohesiveness of the neighbourhood's built form.
- It supports the residential character of the long north-south streets.

District Historic/Associative Value

- Its narrow lot reflects the subdivision and development of the district by small scale builders.

District Social/Community Value (when applicable)

Address 236 SEATON ST

Period pre - 1889

Type Abutting

Architectural Style(s) Victorian

Storeys 2

Character Area Residential Area

Heritage Status Under study

Materials Brick exterior cladding, decorative
woodwork, and asphalt shingle roof



Statement of Contribution

This residential property was built in the Victorian style as part of a pair of mirror image properties (236-238) that share a central front gable. It contributes to the physical integrity of the district through its residential character, original architectural details and design characteristics.

District Design/Physical Value

- Its 2 storey façade contributes to the low rise predominant scale of the district.
- Its fine grain built form with a slightly raised entrance and setback from the street, with a front yard contributes to a well defined and articulated streetwall.
- Its Victorian style is evidenced by the cross gabled roof with central front gable; the decorative wood gable running board, the wooden porch; and the segmental arch windows with polychrome brick voussoirs.

District Contextual Value

- Its architectural style, its materiality and its scale contribute to the cohesiveness of the neighbourhood's built form.
- It supports the residential character of the long north-south streets.

District Historic/Associative Value

- Its narrow lot and its construction as part of a pair of properties reflect the development of the district by small scale builders who built out short stretches of houses.

District Social/Community Value (when applicable)

Address 237 SEATON ST

Period pre - 1872

Type Abutting

Architectural Style(s) Victorian/Romanesque Revival

Storeys 2.5

Character Area Residential Area

Heritage Status Under study

Materials Brick exterior cladding, decorative
woodwork, and asphalt shingle roof



Statement of Contribution

This property was built in the Victorian/Romanesque Revival style. It contributes to the physical integrity of the district through its residential character, original architectural details and design characteristics.

District Design/Physical Value

- Its 2 ½ storey façade contributes to the low rise predominant scale of the district.
- Its fine grain built form with a slightly raised entrance and setback from the street, with a front yard contributes to a well defined and articulated streetwall.
- Its combination of Victorian and Romanesque Revival styles is evidenced by the protruding front gable bay; flat headed basement window with stone lintel, round arch window at first storey, flat headed stained glass side and transom windows at front door, segmental arch window at second storey, round arch window at front gable; basket weave brick banding between first and second storey, and soldier brick voussoirs. The style is also supported by the surviving decorative woodwork such as the wood ornamentation and brackets at portico and simple decorative fascia at front gable.

District Contextual Value

- Its architectural style, its materiality and its scale contribute to the cohesiveness of the neighbourhood's built form.
- It supports the residential character of the long north-south streets.

District Historic/Associative Value

- Its narrow lot reflects the subdivision and development of the district by small scale builders.

District Social/Community Value (when applicable)

Address 238 SEATON ST

Period pre - 1889

Type Abutting

Architectural Style(s) Victorian

Storeys 2

Character Area Residential Area

Heritage Status Under study

Materials Brick exterior cladding, decorative
woodwork, and asphalt shingle roof



Statement of Contribution

This residential property was built in the Victorian style as part of a pair of mirror image properties (236-238) that share a central front gable. It contributes to the physical integrity of the district through its residential character, original architectural details and design characteristics.

District Design/Physical Value

- Its 2 storey façade contributes to the low rise predominant scale of the district.
- Its fine grain built form with a slightly raised entrance and setback from the street, with a front yard contributes to a well defined and articulated streetwall.
- Its Victorian style is evidenced by the cross gabled roof with central front gable; the decorative wood gable running board, the wooden porch; and the segmental arch windows with polychrome brick voussoirs.

District Contextual Value

- Its architectural style, its materiality and its scale contribute to the cohesiveness of the neighbourhood's built form.
- It supports the residential character of the long north-south streets.

District Historic/Associative Value

- Its narrow lot and its construction as part of a pair of properties reflect the development of the district by small scale builders who built out short stretches of houses.

District Social/Community Value (when applicable)

Address	239 SEATON ST
Period	pre - 1872
Type	Abutting
Architectural Style(s)	Georgian Revival
Storeys	2
Character Area	Residential Area
Heritage Status	Under study
Materials	Brick exterior cladding and asphalt shingle roof



Statement of Contribution

This residential property with its side gabled roof is a representative example of the Georgian Revival style. It contributes to the physical integrity of the district through its residential character, original architectural details and design characteristics.

District Design/Physical Value

- Its 2 storey façade contributes to the low rise predominant scale of the district.
- Its fine grain built form with a slightly raised entrance and setback from the street, with a front yard contributes to a well defined and articulated streetwall.
- Its Georgian Revival style is evidenced by the segmental arch windows at first and second storey, flat headed transom window at first storey; brick masonry, brick voussoirs; columns and architrave at front porch.

District Contextual Value

- Its architectural style, its materiality and its scale contribute to the cohesiveness of the neighbourhood's built form.
- It supports the residential character of the long north-south streets.

District Historic/Associative Value

- Its narrow lot reflects the subdivision and development of the district by small scale builders.

District Social/Community Value (when applicable)

Address 240 SEATON ST

Period pre - 1889

Type Abutting

Architectural Style(s) Victorian/Italianate

Storeys 2.5

Character Area Residential Area

Heritage Status Identified for further research

Materials Brick exterior cladding, decorative
woodwork, and asphalt shingle roofing



Statement of Contribution

This property was built in the Victorian/Italianate styles. It contributes to the physical integrity of the district through its residential character, original architectural details and design characteristics.

District Design/Physical Value

- Its 2 ½ storey façade contributes to the low rise predominant scale of the district.
- Its fine grain built form with a slightly raised entrance and setback from the street, with a front yard contributes to a well defined and articulated streetwall.
- Its Victorian and Italianate style is evidenced by brick quoins at sides; brackets under eaves; segmental arch windows with polychrome soldier brick voussoirs with stone keystones and wood sashes; protruding bay window at first storey with ridge crest, stained glass transom window above front door and running trim with gable drop at the front gable and wood porch.

District Contextual Value

- Its architectural style, its materiality and its scale contribute to the cohesiveness of the neighbourhood's built form.
- It supports the residential character of the long north-south streets.

District Historic/Associative Value

- Its narrow lot reflects the subdivision and development of the district by small scale builders.

District Social/Community Value (when applicable)

Address	241 SEATON ST
Period	pre - 1872
Type	Abutting
Architectural Style(s)	Victorian/Italianate
Storeys	2.5
Character Area	Residential Area
Heritage Status	Under study
Materials	Brick exterior cladding and asphalt shingle roofing



Statement of Contribution

This property is a representative example of the Victorian/Italianate style. It contributes to the physical integrity of the district through its residential character, original architectural details and design characteristics.

District Design/Physical Value

- Its 2 ½ storey façade contributes to the low rise predominant scale of the district.
- Its fine grain built form with a slightly raised entrance and setback from the street, with a front yard contributes to a well defined and articulated streetwall.
- Its Victorian/Italianate style is evidenced by the cross gabled roof; protruding front gable bay; flat headed bay windows and door at basement, segmental arch bay windows at first storey, flat headed transom window above front door, segmental arch windows at second storey, wood shutters at windows of protruding bay at second storey, round arch window at front gable; brick voussoirs; metal sills and simple decorative wood fascia with gable drop at front gable.

District Contextual Value

- Its architectural style, its materiality and its scale contribute to the cohesiveness of the neighbourhood's built form.
- It supports the residential character of the long north-south streets.

District Historic/Associative Value

- Its narrow lot reflects the subdivision and development of the district by small scale builders.

District Social/Community Value (when applicable)

Address	242 SEATON ST
Period	pre - 1913
Type	Abutting
Architectural Style(s)	Edwardian
Storeys	2.5
Character Area	Residential Area
Heritage Status	Under study
Materials	brick and wood exterior cladding and asphalt shingle roofing



Statement of Contribution

This property was built as part of a pair of mirror image houses (242-244) built in the Edwardian style. It contributes to the physical integrity of the district through its residential character and design characteristics.

District Design/Physical Value

- Its 2 ½ storey façade contributes to the low rise predominant scale of the district.
- Its façade and front setback contribute to a well defined and articulated streetwall.
- Its Edwardian style is evidenced by the cross gabled roof with Scottish dormer and the flat headed doorway with simplified classical door surround.

District Contextual Value

- Its materiality and its scale contribute to the cohesiveness of the neighbourhood's built form.
- It supports the residential character of the long north-south streets.

District Historic/Associative Value

- Its narrow lot and its construction as part of a pair of properties reflect the development of the district by small scale builders who built out short stretches of houses.

District Social/Community Value (when applicable)

Address	243 SEATON ST
Period	pre - 1909
Type	Row
Architectural Style(s)	Edwardian
Storeys	2.5
Character Area	Residential Area
Heritage Status	Under study
Materials	Brick and wood exterior cladding, asphalt shingle roofing



Statement of Contribution

This property was built as part of a pair of houses (243-245) that share the same architectural form and details. This building is representative example of Edwardian style. It contributes to the physical integrity of the district through its residential character, original architectural details and design characteristics.

District Design/Physical Value

- Its 2 ½ storey façade contributes to the low rise predominant scale of the district.
- Its fine grain built form with a slightly raised entrance and setback from the street, with a front yard contributes to a well defined and articulated streetwall.
- Its Edwardian style is evidenced by the flat headed window at first storey, flat headed bay windows in wood casing at second storey, flat headed dormer windows; and wood pediment at dormer.

District Contextual Value

- Its architectural style, its materiality and its scale contribute to the cohesiveness of the neighbourhood's built form.
- It supports the residential character of the long north-south streets.

District Historic/Associative Value

- Its narrow lot and its construction as part of a pair of properties reflect the development of the district by small scale builders who built out short stretches of houses.

District Social/Community Value (when applicable)

Address	244 SEATON ST
Period	pre - 1913
Type	Abutting
Architectural Style(s)	Edwardian
Storeys	2.5
Character Area	Residential Area
Heritage Status	Under study
Materials	brick and wood exterior cladding and asphalt shingle roofing



Statement of Contribution

This property was built as part of a pair of mirror image houses (242-244) built in the Edwardian style. It contributes to the physical integrity of the district through its residential character and design characteristics.

District Design/Physical Value

- Its 2 ½ storey façade contributes to the low rise predominant scale of the district.
- Its Edwardian style is evidenced by the cross gabled roof with Scottish dormer; the segmental arch window at the first storey and the flat headed doorway with simplified classical door surround.

District Contextual Value

- Its architectural style, its materiality and its scale contribute to the cohesiveness of the neighbourhood's built form.
- It supports the residential character of the long north-south streets.

District Historic/Associative Value

- Its narrow lot and its construction as part of a pair of properties reflect the development of the district by small scale builders who built out short stretches of houses.

District Social/Community Value (when applicable)

Address	245 SEATON ST
Period	pre - 1909
Type	Row
Architectural Style(s)	Edwardian
Storeys	2.5
Character Area	Residential Area
Heritage Status	Under study
Materials	Brick and wood exterior cladding and asphalt shingle roofing



Statement of Contribution

This property was built as part of a pair of houses (243-245) that share the same architectural form and details. This building is representative example of Edwardian style. It contributes to the physical integrity of the district through its residential character, original architectural details and design characteristics.

District Design/Physical Value

- Its 2 ½ storey façade contributes to the low rise predominant scale of the district.
- Its fine grain built form with a slightly raised entrance and setback from the street, with a front yard contributes to a well defined and articulated streetwall.
- Its Edwardian style is evidenced by the flat headed window at first storey, flat headed bay windows in wood casing at second storey, flat headed dormer windows; and wood pediment at dormer.

District Contextual Value

- Its architectural style, its materiality and its scale contribute to the cohesiveness of the neighbourhood's built form.
- It supports the residential character of the long north-south streets.

District Historic/Associative Value

- Its narrow lot and its construction as part of a pair of properties reflect the development of the district by small scale builders who built out short stretches of houses.

District Social/Community Value (when applicable)

Address 247 SEATON ST

Period pre - 1909

Type Row

Architectural Style(s) Edwardian

Storeys 2.5

Character Area Residential Area

Heritage Status Under study

Materials Brick and wood exterior cladding and
asphalt shingle roofing



Statement of Contribution

This residential property is representative example of Edwardian architectural style. It contributes to the physical integrity of the district through its residential character, original architectural details and design characteristics.

District Design/Physical Value

- Its 2 ½ storey façade contributes to the low rise predominant scale of the district.
- Its fine grain built form with a slightly raised entrance and setback from the street, with a front yard contributes to a well defined and articulated streetwall.
- Its Edwardian style is evidenced by the brick piers with corbelling separating bays at roof; segmental arch window with wood shutters at first storey, flat headed bay windows in wood casing at second storey, flat headed dormer window; wood pediment at dormer; soldier brick voussoir, stone sill; wood cornice with dentils under roof eave and at bay windows.

District Contextual Value

- Its architectural style, its materiality and its scale contribute to the cohesiveness of the neighbourhood's built form.
- It supports the residential character of the long north-south streets.

District Historic/Associative Value

- Its narrow lot and its construction as part of a series of properties reflect the development of the district by small scale builders who built out short stretches of houses.

District Social/Community Value (when applicable)

Address	249 SEATON ST
Period	pre - 1875
Type	Abutting
Architectural Style(s)	Victorian
Storeys	1.5
Character Area	Residential Area
Heritage Status	Under study
Materials	Brick exterior cladding, decorative woodwork, and asphalt shingle roofing



Statement of Contribution

This residential property is a representative example of the Victorian style. It contributes to the physical integrity of the district through its residential character, original architectural details and design characteristics.

District Design/Physical Value

- Its 1 ½ storey façade contributes to the low rise predominant scale of the district.
- Its fine grain built form with a slightly raised entrance and setback from the street, with a front yard contributes to a well defined and articulated streetwall.
- Its Victorian style is evidenced by the recessed entrance at side; segmental arch windows at first storey, flat headed windows at addition on roof and wood sills.

District Contextual Value

- Its architectural style, its materiality and its scale contribute to the cohesiveness of the neighbourhood's built form.
- It supports the residential character of the long north-south streets.

District Historic/Associative Value

- Its narrow lot reflects the subdivision and development of the district by small scale builders.

District Social/Community Value (when applicable)

Address 251 SEATON ST

Period pre - 1889

Type Abutting

Architectural Style(s) Victorian

Storeys 2.5

Character Area Residential Area

Heritage Status Under study

Materials Brick exterior cladding, decorative
woodwork, and asphalt shingle roofing



Statement of Contribution

This residential property is a representative example of the Victorian style. It contributes to the physical integrity of the district through its residential character, original architectural details and design characteristics.

District Design/Physical Value

- Its 2 ½ storey façade contributes to the low rise predominant scale of the district.
- Its fine grain built form with a slightly raised entrance and setback from the street, with a front yard contributes to a well defined and articulated streetwall.
- Its Victorian style is evidenced by the cross gabled roof, protruding front gable bay; segmental arch bay windows at first storey with flower boxes below windows, flat headed fanlight transom window above front door, segmental arch windows with wood shutters at second storey and front gable; ridge crest above bay windows; juliet at window on second storey; soldier brick voussoirs and keystones. The style is also supported by the surviving decorative woodwork such as the round arch windows in decorative wood casing at addition on roof, wood cornice with dentils under roof eave, decorative wood fascia with brackets at front gable and wood brackets at addition on roof.

District Contextual Value

- Its architectural style, its materiality and its scale contribute to the cohesiveness of the neighbourhood's built form.
- It supports the residential character of the long north-south streets.

District Historic/Associative Value

- Its narrow lot reflects the subdivision and development of the district by small scale builders.

District Social/Community Value (when applicable)

Address 253 SEATON ST

Period after - 1924

Type Abutting

Architectural Style(s) Vernacular

Storeys 2

Character Area Residential Area

Heritage Status Under study

Materials Brick exterior cladding and wood
shingle roofing



Statement of Contribution

This property was built as part of a pair of houses (253-255) that share the same architectural form and details. Its a representative example of the Vernacular architectural style incorporating elements of architectural styles of its time while responding to local conditions and available resources. It also contributes to the physical integrity of the district through its residential character and design characteristics.

District Design/Physical Value

- Its 2 storey façade and front setback contribute to the low rise predominant scale of the district and to a well defined and articulated streetwall.
- Its Vernacular style is evidenced by the brick piers with corbelling at sides; flat headed window with wood shutters at first storey and the segmental arch windows with wood shutters at second storey.

District Contextual Value

- Its architectural style, its materiality and its scale contribute to the cohesiveness of the neighbourhood's built form.
- It supports the residential character of the long north-south streets.

District Historic/Associative Value

- Its narrow lot and its construction as part of a pair of properties reflect the development of the district by small scale builders who built out short stretches of houses.

District Social/Community Value (when applicable)

Address	256 SEATON ST
Period	pre - 1884
Type	Abutting
Architectural Style(s)	Victorian
Storeys	2.5
Character Area	Residential Area
Heritage Status	Under study
Materials	Brick exterior cladding, decorative woodwork, and asphalt shingle roofing



Statement of Contribution

This property was built in the Victorian style. It contributes to the physical integrity of the district through its residential character, original architectural details and design characteristics.

District Design/Physical Value

- Its 2 ½ storey façade contributes to the low rise predominant scale of the district.
- Its fine grain built form with a slightly raised entrance and setback from the street, with a front yard contributes to a well defined and articulated streetwall.
- Its Victorian style is evidenced by the protruding gable bay; the segmental arch windows at the first and second storeys, and the segmental arch front door with glass transom window. The style is also supported by the masonry including soldier brick voussoirs and stone sills; and wood details such as modillions under front gable base and the simple decorative fascia at front gable.

District Contextual Value

- Its architectural style, its materiality and its scale contribute to the cohesiveness of the neighbourhood's built form.
- It supports the residential character of the long north-south streets.

District Historic/Associative Value

- Its narrow lot reflects the subdivision and development of the district by small scale builders.

District Social/Community Value (when applicable)

Address 257 SEATON ST

Period pre - 1875

Type Row

Architectural Style(s) Victorian

Storeys 2

Character Area Residential Area

Heritage Status Under study

Materials Wood exterior cladding and asphalt
shingle roofing



Statement of Contribution

This residential property was built as a part of a series of three Victorian row houses (257-261). It contributes to the physical integrity of the district through its residential character and design characteristics.

District Design/Physical Value

- Its 2 storey façade contributes to the low rise predominant scale of the district.
- Its fine grain built form with a slightly raised entrance and setback from the street, with a front yard contributes to a well defined and articulated streetwall..
- Its Victorian style is evidenced by the cross gabled roof; flat headed bay windows at first storey, flat headed transom window with wood casing and brackets above front door, flat headed window at second storey and flat headed door to wood balcony above bay windows at second storey.

District Contextual Value

- Its architectural style and its scale contribute to the cohesiveness of the neighbourhood's built form.
- It supports the residential character of the long north-south streets.

District Historic/Associative Value

- Its narrow lot and its construction as part of a series of properties reflect the development of the district by small scale builders who built out short stretches of houses.

District Social/Community Value (when applicable)

Address 258 SEATON ST

Period pre-1884

Type Abutting

Architectural Style(s) Stripped traditional

Storeys 2

Character Area Residential Area

Heritage Status Under study

Materials Brick and wood exterior cladding and
asphalt shingle roofing



Statement of Contribution

This property was originally built in the late 19th century. It contributes to the physical integrity of the district through its residential character.

District Design/Physical Value

- Its 2 storey façade contributes to the low rise predominant scale of the district.
- Its projecting bay, slightly raised entrance and setback from the street, with a front yard contribute to a well defined and articulated streetwall.

District Contextual Value

- Its materiality and its scale contribute to the cohesiveness of the neighbourhood's built form.
- It supports the residential character of the long north-south streets.

District Historic/Associative Value

- Its narrow lot reflects the subdivision and development of the district by small scale builders.

District Social/Community Value (when applicable)

Address 259 SEATON ST

Period pre - 1875

Type Row

Architectural Style(s) Victorian

Storeys 2.5

Character Area Residential Area

Heritage Status Under study

Materials Brick exterior cladding, decorative
woodwork, and asphalt shingle roofing



Statement of Contribution

This residential property was built as part of a series of three Victorian row houses (257-261). It contributes to the physical integrity of the district through its residential character and design characteristics.

District Design/Physical Value

- Its 2 ½ storey façade contributes to the low rise predominant scale of the district.
- Its fine grain built form with a slightly raised entrance and setback from the street, with a front yard contributes to a well defined and articulated streetwall.
- Its Victorian style is evidenced by the cross gabled roof; brick lintel course at first and second storey, brick banding at mid first storey; flat headed bay windows at first storey, flat headed transom window above front door, flat headed windows at second storey, round arch window at front gable; soldier brick voussoirs and shoulders. The style is also supported by the decorative wood elements such as the running trim and gable drop.

District Contextual Value

- Its materiality and its scale contribute to the cohesiveness of the neighbourhood's built form.
- It supports the residential character of the long north-south streets.

District Historic/Associative Value

- Its narrow lot and its construction as part of a series of properties reflect the development of the district by small scale builders who built out short stretches of houses.

District Social/Community Value (when applicable)

Address 260 SEATON ST

Period pre - 1890

Type Abutting

Architectural Style(s) Second Empire

Storeys 3

Character Area Residential Area

Heritage Status Identified for further research

Materials Brick exterior cladding, decorative
woodwork, and asphalt shingle roofing



Statement of Contribution

This property was built as part of a pair of Second Empire homes (260-262) built on the same model. It contributes to the physical integrity of the district through its residential character, original architectural details and design characteristics.

District Design/Physical Value

- Its 3 storey façade contributes to the low rise predominant scale of the district.
- Its fine grain built form with a slightly raised entrance and setback from the street, with a front yard contributes to a well defined and articulated streetwall.
- Its Second Empire style is evidenced by the details in the brick masonry, such as the brick lintel course at the first and second storeys; the segmental arch windows with soldier brick voussoirs in contrasting brick; the round arch dormer windows with wood casings and the wood cornices under eave and fish scale and diamond banding in slate on the mansard roof.

District Contextual Value

- Its architectural style, its materiality and its scale contribute to the cohesiveness of the neighbourhood's built form.
- It supports the residential character of the long north-south streets.

District Historic/Associative Value

- Its narrow lot and its construction as part of a pair of properties reflect the development of the district by small scale builders who built out short stretches of houses.

District Social/Community Value (when applicable)

Address 261 SEATON ST

Period pre - 1875

Type Row

Architectural Style(s) Victorian

Storeys 2

Character Area Residential Area

Heritage Status Under study

Materials stucco exterior cladding, decorative
woodwork, and asphalt shingle roofing



Statement of Contribution

This residential property was built as part of a series of three Victorian row houses (257-261). It contributes to the physical integrity of the district through its residential character and design characteristics.

District Design/Physical Value

- Its 2 storey façade contributes to the low rise predominant scale of the district.
- Its fine grain built form with a slightly raised entrance and setback from the street, with a front yard contributes to a well defined and articulated streetwall.
- Its Victorian style is evidenced by the cross gabled roof, flat headed bay windows at first storey, flat headed window in wood casing at second storey, flat headed door to wood balcony over bay windows at second storey; decorative wood ornaments and brackets at balcony roof, wood running trim and fascia at front gable.

District Contextual Value

- Its architectural style, its materiality and its scale contribute to the cohesiveness of the neighbourhood's built form.
- It supports the residential character of the long north-south streets.

District Historic/Associative Value

- Its narrow lot and its construction as part of a series of properties reflect the development of the district by small scale builders who built out short stretches of houses.

District Social/Community Value (when applicable)

Address 262 SEATON ST

Period pre - 1890

Type Abutting

Architectural Style(s) Second Empire

Storeys 3

Character Area Residential Area

Heritage Status Identified for further research

Materials Brick exterior cladding, decorative
woodwork, and slate roofing



Statement of Contribution

This property was built as part of a pair of Second Empire homes (260-262) built on the same model. It contributes to the physical integrity of the district through its residential character, original architectural details and design characteristics.

District Design/Physical Value

- Its 3 storey façade contributes to the low rise predominant scale of the district.
- Its fine grain built form with a slightly raised entrance and setback from the street, with a front yard contributes to a well defined and articulated streetwall.
- Its Second Empire style is evidenced by the details in the brick masonry, such as the brick lintel course at the first and second storeys; the segmental arch windows with soldier brick voussoirs in contrasting brick; the round arch dormer windows with wood casings and the wood cornices under eave and fish scale and diamond banding in slate on the mansard roof.

District Contextual Value

- Its architectural style, its materiality and its scale contribute to the cohesiveness of the neighbourhood's built form.
- It supports the residential character of the long north-south streets.

District Historic/Associative Value

- Its narrow lot and its construction as part of a pair of properties reflect the development of the district by small scale builders who built out short stretches of houses.

District Social/Community Value (when applicable)

Address	263 SEATON ST
Period	pre - 1875
Type	Abutting
Architectural Style(s)	Victorian
Storeys	1
Character Area	Residential Area
Heritage Status	Under study
Materials	wood shingle exterior cladding, decorative woodwork, and asphalt shingle roofing



Statement of Contribution

This residential property was built as part of a pair of Victorian houses (263-265). It contributes to the physical integrity of the district through its residential character, original architectural detailing and design characteristics.

District Design/Physical Value

- Its 1 storey façade contributes to the low rise predominant scale of the district.
- Its fine grain built form with a slightly raised entrance and setback from the street, with a front yard contributes to a well defined and articulated streetwall.
- Its Victorian style is evidenced by the cross gabled roof; segmental arch windows in at first storey, segmental arch transom window above front door; and decorative wood fascia with gable drop at front gable.

District Contextual Value

- Its architectural style, its materiality and its scale contribute to the cohesiveness of the neighbourhood's built form.
- It supports the residential character of the long north-south streets.

District Historic/Associative Value

- Its narrow lot and its construction as part of a pair of properties reflect the development of the district by small scale builders who built out short stretches of houses.

District Social/Community Value (when applicable)

Address 264 SEATON ST

Period 1933

Type Abutting

Architectural Style(s) Stripped Classical

Storeys 2

Character Area Residential Area

Heritage Status Identified for further research

Materials brick exterior cladding



Statement of Contribution

This property was built in 1933, for the Toronto Evening Telegram, a newspaper company. It was constructed in brick masonry in a Stripped Classical style. While the building has been transformed into residential units, its size and architectural expression translate its initial industrial/commercial function. It contributes to the physical integrity of the district through its original architectural detailing and design characteristics.

District Design/Physical Value

- Its 2 storey façade and front setback contribute to the low rise predominant scale of the district and to a well defined and articulated streetwall.
- Its architectural expression drawing on elements from classical language, such as the large flat headed openings at the main storey with round arch bays with keystones at the second storey; the use of brick piers and panes to articulate the façade and the contrasting banding and keystones.

District Contextual Value

- Its architectural style, its materiality and its scale contribute to the cohesiveness of the neighbourhood's built form.

District Historic/Associative Value

- The building is associated to the Evening Telegraph which is one of the historic industries that moved into the district, influencing the built.

District Social/Community Value (when applicable)

Address 265 SEATON ST

Period pre - 1875

Type Abutting

Architectural Style(s) Victorian

Storeys 1

Character Area Residential Area

Heritage Status Under study

Materials Stone veneer exterior cladding and
asphalt shingle roofing



Statement of Contribution

This residential property was built as part of a pair of Victorian houses (263-265). It contributes to the physical integrity of the district through its residential character, original architectural detailing and design characteristics.

District Design/Physical Value

- Its 1 storey façade and front setback contribute to the low rise predominant scale of the district and to a well defined and articulated streetwall.
- Its Victorian style is evidenced by the cross gabled roof; protruded entrance with flat headed bay windows and segmental arch windows.

District Contextual Value

- Its architectural style and its scale contribute to the cohesiveness of the neighbourhood's built form.
- It supports the residential character of the long north-south streets.

District Historic/Associative Value

- Its narrow lot and its construction as part of a pair of properties reflect the development of the district by small scale builders who built out short stretches of houses.

District Social/Community Value (when applicable)

Address 267 SEATON ST

Period pre - 1890

Type Abutting

Architectural Style(s) Victorian/Queen Anne Revival

Storeys 2.5

Character Area Residential Area

Heritage Status Under study

Materials Brick exterior cladding, decorative
woodwork, and asphalt shingle roofing



Statement of Contribution

This residential property is a representative example of the Victorian style. It contributes to the physical integrity of the district through its residential character, original architectural detailing and design characteristics.

District Design/Physical Value

- Its 2 ½ storey façade contributes to the low rise predominant scale of the district.
- Its fine grain built form with a slightly raised entrance and setback from the street, with a front yard contributes to a well defined and articulated streetwall.
- Its Victorian style is evidenced by the cross gabled roof; protruding bays at first storey with recessed pier; brick lintel courses, basket weave brick detail under front gable window; segmental arch opening at first storey, round arch transom window above front door, flat headed openings with flat headed stained glass transom windows at second storey, flat headed front gable window and soldier brick voussoirs. The style is also supported by the surviving decorative woodwork such as the decorative wood triangular panels, gable panel and gable drop at front gable.

District Contextual Value

- Its architectural style, its materiality and its scale contribute to the cohesiveness of the neighbourhood's built form.
- It supports the residential character of the long north-south streets.

District Historic/Associative Value

- Its narrow lot reflects the subdivision and development of the district by small scale builders.

District Social/Community Value (when applicable)

Address 268 SEATON ST

Period pre - 1913

Type Row

Architectural Style(s) Queen Anne Revival

Storeys 2.5

Character Area Residential Area

Heritage Status Identified for further research

Materials brick and wood shingle exterior cladding, decorative woodwork, and asphalt shingle roofing



Statement of Contribution

This property was built as part of an ensemble of three row houses (268-272) in the Queen Anne Revival style. It contributes to the physical integrity of the district through its residential character, original architectural detailing and design characteristics.

District Design/Physical Value

- Its 2 ½ storey façade contributes to the low rise predominant scale of the district.
- Its fine grain built form with a slightly raised entrance and setback from the street, with a front yard contributes to a well defined and articulated streetwall.
- Its Queen Anne Revival style is evidenced by the protruding front gable; the brick ornament at the second storey, the brick lintel course with dentils at the first storey, the soldier brick voussoirs over the round arch windows, stone lintels over the flat headed windows in the bay, and stone sills; as well as the wood decoration including running boards and fish scale wood cladding. The stained glass transom window at the first storey also supports the style.

District Contextual Value

- Its architectural style, its materiality and its scale contribute to the cohesiveness of the neighbourhood's built form.
- It supports the residential character of the long north-south streets.

District Historic/Associative Value

- Its narrow lot and its construction as part of a series of properties reflect the development of the district by small scale builders who built out short stretches of houses.

District Social/Community Value (when applicable)

Address 270 SEATON ST

Period pre - 1913

Type Row

Architectural Style(s) Queen Anne Revival

Storeys 2.5

Character Area Residential Area

Heritage Status Identified for further research

Materials brick and wood shingle exterior cladding, decorative woodwork, and asphalt shingle roofing



Statement of Contribution

This property was built as part of an ensemble of three row houses (268-272) in the Queen Anne Revival style. It contributes to the physical integrity of the district through its residential character, original architectural detailing and design characteristics.

District Design/Physical Value

- Its 2 ½ storey façade contributes to the low rise predominant scale of the district.
- Its fine grain built form with a slightly raised entrance and setback from the street, with a front yard contributes to a well defined and articulated streetwall.
- Its Queen Anne Revival style is evidenced by the protruding front gable; the brick ornament at the second storey, the brick lintel course with dentils at the first storey, the soldier brick voussoirs over the round arch windows, stone lintels over the flat headed windows in the bay, and stone sills; as well as the wood decoration including second store bay window and recessed turned wood balcony at the third storey, running boards and fish scale wood cladding. The richness of the wood details and the stained glass transom window at the first storey support the style.

District Contextual Value

- Its architectural style, its materiality and its scale contribute to the cohesiveness of the neighbourhood's built form.
- It supports the residential character of the long north-south streets.

District Historic/Associative Value

- Its narrow lot and its construction as part of a series of properties reflect the development of the district by small scale builders who built out short stretches of houses.

District Social/Community Value (when applicable)

Address 272 SEATON ST

Period pre - 1913

Type Row

Architectural Style(s) Queen Anne Revival

Storeys 2.5

Character Area Residential Area

Heritage Status Identified for further research

Materials brick and wood shingle exterior cladding, decorative woodwork, and asphalt shingle roofing



Statement of Contribution

This property was built as part of an ensemble of three row houses (268-272) in the Queen Anne Revival style. It contributes to the physical integrity of the district through its residential character, original architectural detailing and design characteristics.

District Design/Physical Value

- Its 2 ½ storey façade contributes to the low rise predominant scale of the district.
- Its fine grain built form with a slightly raised entrance and setback from the street, with a front yard contributes to a well defined and articulated streetwall.
- Its Queen Anne Revival style is evidenced by the protruding front gable; the brick detailing such as soldier brick voussoirs over the round arch windows, stone lintels over the flat headed windows in the bay, and stone sills; as well as the wood decoration and finishing of the gable at the third storey, including running boards and fish scale wood cladding.

District Contextual Value

- Its architectural style, its materiality and its scale contribute to the cohesiveness of the neighbourhood's built form.
- It supports the residential character of the long north-south streets.

District Historic/Associative Value

- Its narrow lot and its construction as part of a series of properties reflect the development of the district by small scale builders who built out short stretches of houses.

District Social/Community Value (when applicable)

Address	295 SEATON ST
Period	pre - 1890
Type	Abutting
Architectural Style(s)	Victorian
Storeys	2.5
Character Area	Residential Area
Heritage Status	Under study
Materials	Brick exterior cladding and asphalt shingle roofing



Statement of Contribution

This Victorian residential building was built as part of a pair of houses (295-297) that share the same architectural form and details. It contributes to the physical integrity of the district through its residential character, architectural detailing and design characteristics.

District Design/Physical Value

- Its 2 ½ storey façade contributes to the low rise predominant scale of the district.
- Its fine grain built form with a slightly raised entrance and setback from the street, with a front yard contributes to a well defined and articulated streetwall.
- Its Victorian style is evidenced by the cross gabled roof; protruding front gable bay; segmental arch bay opening at first storey with segmental arch stained glass transom window at first storey, flat headed stained glass transom window above front door, segmental arch windows at second storey and front gable; brick voussoirs and wood sills.

District Contextual Value

- Its architectural style, its materiality and its scale contribute to the cohesiveness of the neighbourhood's built form.
- It supports the residential character of the long north-south streets.

District Historic/Associative Value

- Its narrow lot and its construction as part of a pair of properties reflect the development of the district by small scale builders who built out short stretches of houses.

District Social/Community Value (when applicable)

Address 296 SEATON ST

Period pre - 1890

Type Detached

Architectural Style(s) Victorian/Romanesque Revival

Storeys 2

Character Area Residential Area

Heritage Status Under study

Materials brick, stucco and wood exterior cladding, and asphalt shingle roofing



Statement of Contribution

This property was built as a detached house, drawing from both Victorian and Romanesque Revival styles. It contributes to the physical integrity of the district through its residential character, architectural detailing and design characteristics.

District Design/Physical Value

- Its 2 storey façade contributes to the low rise predominant scale of the district.
- Its fine grain built form with a slightly raised entrance and setback from the street, with a front yard contributes to a well defined and articulated streetwall.
- Its combination of Victorian and Romanesque Revival styles is evidenced by the recessed entrance; the arched window with soldier brick voussoir on the first storey and the geometric pattern of the wood details at the front gable.

District Contextual Value

- Its architectural style, its materiality and its scale contribute to the cohesiveness of the neighbourhood's built form.
- It supports the residential character of the long north-south streets.

District Historic/Associative Value

- Its siting and orientation translate the importance of the north-south blocks with their I-configuration laneways that evolved from the original Park Lot orientations and their subdivision over time.

District Social/Community Value (when applicable)

Address	297 SEATON ST
Period	pre - 1890
Type	Abutting
Architectural Style(s)	Victorian
Storeys	2.5
Character Area	Residential Area
Heritage Status	Under study
Materials	Brick exterior cladding and asphalt shingle roofing



Statement of Contribution

This Victorian residential property was built as part of a pair of houses (295-297) that share the same architectural form and details. It contributes to the physical integrity of the district through its residential character, architectural detailing and design characteristics.

District Design/Physical Value

- Its 2 ½ storey façade contributes to the low rise predominant scale of the district.
- Its fine grain built form with a slightly raised entrance and setback from the street, with a front yard contributes to a well defined and articulated streetwall.
- Its Victorian style is evidenced by the cross gabled roof; protruding front gable bay; segmental arch bay opening at first storey with segmental arch stained glass transom window at first storey, flat headed stained glass transom window above front door, segmental arch windows at second storey and front gable; brick voussoirs and wood sills.

District Contextual Value

- Its architectural style, its materiality and its scale contribute to the cohesiveness of the neighbourhood's built form..
- It supports the residential character of the long north-south streets.

District Historic/Associative Value

- Its narrow lot and its construction as part of a pair of properties reflect the development of the district by small scale builders who built out short stretches of houses.

District Social/Community Value (when applicable)

Address 298 SEATON ST

Period pre - 1890

Type Abutting

Architectural Style(s) Victorian

Storeys 2.5

Character Area Residential Area

Heritage Status Under study

Materials Brick exterior cladding, decorative
woodwork, and asphalt shingle roofing



Statement of Contribution

This property was built as part of a pair of houses (298-300) that were designed as mirror images of each other. This property is a representative example of the Victorian style. It contributes to the physical integrity of the district through its residential character, architectural detailing and design characteristics.

District Design/Physical Value

- Its 2 ½ storey façade contributes to the low rise predominant scale of the district.
- Its fine grain built form with a slightly raised entrance and setback from the street, with a front yard contributes to a well defined and articulated streetwall.
- The Victorian style is evidenced by the protruding bay and gable massing; the brick detailing such as soldier brick voussoirs, the lintel and sill courses; the segmental arch bay windows and otherwise flat headed doors and windows. The style is also supported by the decorative wood elements such as the triangular wood panels, ornamented gable panel and brackets at front gable.

District Contextual Value

- Its architectural style, its materiality and its scale contribute to the cohesiveness of the neighbourhood's built form.
- It supports the residential character of the long north-south streets.

District Historic/Associative Value

- Its narrow lot and its construction as part of a pair of properties reflect the development of the district by small scale builders who built out short stretches of houses.

District Social/Community Value (when applicable)

Address 299 SEATON ST

Period pre - 1884

Type Abutting

Architectural Style(s) Edwardian

Storeys 2.5

Character Area Residential Area

Heritage Status Under study

Materials Brick and wood exterior cladding, and asphalt shingle roofing



Statement of Contribution

This property was built as part of a pair of houses (299-301) that share the same architectural form and details. The residential building is representative example of Edwardian architectural style. It contributes to the physical integrity of the district through its residential character, architectural detailing and design characteristics.

District Design/Physical Value

- Its 2 ½ storey façade contributes to the low rise predominant scale of the district.
- Its fine grain built form with a slightly raised entrance and setback from the street, with a front yard contributes to a well defined and articulated streetwall.
- Its Edwardian style is evidenced by the flat headed window at first storey, flat headed bay windows in wood casing at second storey, flat headed dormer windows; wood columns and architrave at front porch.

District Contextual Value

- Its architectural style, its materiality and its scale contribute to the cohesiveness of the neighbourhood's built form.
- It supports the residential character of the long north-south streets.

District Historic/Associative Value

- Its narrow lot and its construction as part of a pair of properties reflect the development of the district by small scale builders who built out short stretches of houses.

District Social/Community Value (when applicable)

Address 300 SEATON ST

Period pre - 1890

Type Abutting

Architectural Style(s) Victorian

Storeys 2.5

Character Area Residential Area

Heritage Status Under study

Materials Brick exterior cladding, decorative
woodwork, and asphalt shingle roofing



Statement of Contribution

This property was built as part of a pair of houses (298-300) that were designed as mirror images of each other. This property is a representative example of the Victorian style. It contributes to the physical integrity of the district through its residential character, architectural detailing and design characteristics.

District Design/Physical Value

- Its 2 ½ storey façade contributes to the low rise predominant scale of the district.
- Its fine grain built form with a slightly raised entrance and setback from the street, with a front yard contributes to a well defined and articulated streetwall.
- The Victorian style is evidenced by the protruding bay and gable massing; the brick detailing such as soldier brick voussoirs, the lintel and sill courses; the segmental arch bay windows and otherwise flat headed doors and windows. The style is also supported by the decorative wood elements such as the triangular wood panels, ornamented gable panel and brackets at front gable.

District Contextual Value

- Its architectural style, its materiality and its scale contribute to the cohesiveness of the neighbourhood's built form.
- It supports the residential character of the long north-south streets.

District Historic/Associative Value

- Its narrow lot and its construction as part of a pair of properties reflect the development of the district by small scale builders who built out short stretches of houses.

District Social/Community Value (when applicable)

Address 301 SEATON ST

Period pre - 1884

Type Abutting

Architectural Style(s) Edwardian

Storeys 2.5

Character Area Residential Area

Heritage Status Under study

Materials Brick and wood exterior cladding, and
asphalt shingle roofing



Statement of Contribution

This property was built as part of a pair of houses (299-301) that share the same architectural form and details. The residential building is representative example of Edwardian architectural style. It contributes to the physical integrity of the district through its residential character, architectural detailing and design characteristics.

District Design/Physical Value

- Its 2 ½ storey façade contributes to the low rise predominant scale of the district.
- Its fine grain built form with a slightly raised entrance and setback from the street, with a front yard contributes to a well defined and articulated streetwall.
- Its Edwardian style is evidenced by the flat headed window at first storey, flat headed bay windows in wood casing at second storey, flat headed dormer windows; wood columns and architrave at front porch.

District Contextual Value

- Its architectural style, its materiality and its scale contribute to the cohesiveness of the neighbourhood's built form.
- It supports the residential character of the long north-south streets.

District Historic/Associative Value

- Its narrow lot and its construction as part of a pair of properties reflect the development of the district by small scale builders who built out short stretches of houses.

District Social/Community Value (when applicable)

Address 306 SEATON ST

Period 1863

Type Detached

Architectural Style(s) Victorian

Storeys 2

Character Area Residential Area

Heritage Status Listed

Materials Stucco exterior cladding, decorative
woodwork, and asphalt shingle roofing



Statement of Contribution

Built for Reverend William McClure in 1863, this detached Victorian residential property illustrates the development of the area in the mid-19th century. This house is sited on a large lot with a side yard and large front setback, which contrasts the narrow lots and row houses built in the following decades that are typical of the area. The McClure house was listed by the City of Toronto in 1981. This property contributes to the physical integrity of the area through its residential character, original architectural details and design characteristics.

District Design/Physical Value

- Its 2 storey façade contributes to the low rise predominant scale of the district.
- Its fine grain built form with a slightly raised entrance and setback from the street, with a front yard contributes to a well defined and articulated streetwall.
- Its Victorian style is evidenced by its protruding front gable bay and protruding entrance; the flat headed windows with wood casings and sills; as well as architectural enrichments such as the floating window hood above the bay windows; the running trim and brackets under eaves, and running trim at bay window roofline and gable drop. The landscaping with trees and shrubbery contributes to the picturesque ideals associated with Victorian residential architecture in suburban and rural settings.

District Contextual Value

- Its architectural style, its materiality and its scale contribute to the cohesiveness of the neighbourhood's built form.
- It supports the residential character of the long north-south streets.

District Historic/Associative Value

- The property's construction for a prominent member of the community reflects the historic socio-economic diversity of Cabbagetown Southwest.
- The property has maintained its large lot which contributes to the understanding of how lots were later subdivided and built out as short stretches of row houses.

District Social/Community Value (when applicable)

Address 307 SEATON ST

Period pre - 1889

Type Row

Architectural Style(s) Victorian

Storeys 2

Character Area Residential Area

Heritage Status Under study

Materials Brick exterior cladding, decorative
woodwork, and asphalt shingle roofing



Statement of Contribution

This residential building is part of a series of three Victorian row houses (307-311) on Seaton street. It contributes to the physical integrity of the district through its residential character, original architectural detailing and design characteristics.

District Design/Physical Value

- Its 2 storey façade contributes to the low rise predominant scale of the district.
- Its fine grain built form with a slightly raised entrance and setback from the street, with a front yard contributes to a well defined and articulated streetwall.
- Its Victorian style is evidenced by the cross gabled roof; protruding front gable bay; segmental pointed arch windows at first storey, pentagon stained glass transom window above front door, pointed segmental arch windows at second storey; soldier brick lintel course at first storey and soldier brick voussoirs. The style is also supported by the surviving woodwork such as the half timbering with wood brackets at front gable.

District Contextual Value

- Its architectural style, its materiality and its scale contribute to the cohesiveness of the neighbourhood's built form.
- It supports the residential character of the long north-south streets.

District Historic/Associative Value

- Its narrow lot and its construction as part of a series of properties reflect the development of the district by small scale builders who built out short stretches of houses.

District Social/Community Value (when applicable)

Address	309 SEATON ST
Period	pre - 1889
Type	Row
Architectural Style(s)	Victorian
Storeys	2
Character Area	Residential Area
Heritage Status	Under study
Materials	Brick exterior cladding, decorative woodwork, and asphalt shingle roofing



Statement of Contribution

This residential building is part of a series of three Victorian row houses (307-311) on Seaton street. It contributes to the physical integrity of the district through its residential character, original architectural detailing and design characteristics.

District Design/Physical Value

- Its 2 storey façade contributes to the low rise predominant scale of the district.
- Its fine grain built form with a slightly raised entrance and setback from the street, with a front yard contributes to a well defined and articulated streetwall.
- Its Victorian style is evidenced by the cross gabled roof; protruding front gable bay; segmental pointed arch windows at first storey, pentagon stained glass transom window above front door, pointed segmental arch windows at second storey; soldier brick lintel course at first storey and soldier brick voussoirs. The style is also supported by the surviving woodwork such as the half timbering with wood brackets at front gable.

District Contextual Value

- Its architectural style, its materiality and its scale contribute to the cohesiveness of the neighbourhood's built form.
- It supports the residential character of the long north-south streets.

District Historic/Associative Value

- Its narrow lot and its construction as part of a series of properties reflect the development of the district by small scale builders who built out short stretches of houses.

District Social/Community Value (when applicable)

Address 311 SEATON ST

Period pre - 1889

Type Row

Architectural Style(s) Victorian

Storeys 2

Character Area Residential Area

Heritage Status Under study

Materials Brick exterior cladding, decorative
woodwork, and asphalt shingle roofing



Statement of Contribution

This residential building is part of a series of three Victorian row houses (307-311) on Seaton street. It contributes to the physical integrity of the district through its residential character, original architectural detailing and design characteristics.

District Design/Physical Value

- Its 2 storey façade contributes to the low rise predominant scale of the district.
- Its fine grain built form with a slightly raised entrance and setback from the street, with a front yard contributes to a well defined and articulated streetwall.
- Its Victorian style is evidenced by the cross gabled roof; protruding front gable bay; segmental pointed arch windows at first storey, pentagon stained glass transom window above front door, pointed segmental arch windows at second storey; soldier brick lintel course at first storey and soldier brick voussoirs. The style is also supported by the surviving woodwork such as the half timbering with wood brackets at front gable.

District Contextual Value

- Its architectural style, its materiality and its scale contribute to the cohesiveness of the neighbourhood's built form.
- It supports the residential character of the long north-south streets.

District Historic/Associative Value

- Its narrow lot and its construction as part of a series of properties reflect the development of the district by small scale builders who built out short stretches of houses.

District Social/Community Value (when applicable)

Address	312 SEATON ST
Period	pre - 1890
Type	Detached
Architectural Style(s)	Victorian
Storeys	2.5
Character Area	Residential Area
Heritage Status	Under study
Materials	Brick and wood exterior cladding, decorative woodwork, and asphalt shingle roofing



Statement of Contribution

This residential property was built as a detached house in the Victorian style. It contributes to the physical integrity of the district through its residential character, original architectural detailing and design characteristics.

District Design/Physical Value

- Its 2 ½ storey façade contributes to the low rise predominant scale of the district.
- Its fine grain built form with a slightly raised entrance and setback from the street, with a front yard contributes to a well defined and articulated streetwall.
- Its Victorian style is evidenced by its protruding front gable bay, decorative brickwork including lintel and sill banding, dogtooth insets between first and second storey. Furthermore, the flat headed tall narrow windows with sills and lintels at first accentuate the verticality of the façade. Finally, wooden decorative elements such as stained glass window above at the second storey; the floating porch hood with brackets, and decorative wood brackets, gable base and fascia on the front gable contribute to the expression of the Victorian style.

District Contextual Value

- Its architectural style, its materiality and its scale contribute to the cohesiveness of the neighbourhood's built form.
- It supports the residential character of the long north-south streets.

District Historic/Associative Value

- Its narrow lot reflects the subdivision and development of the district by small scale builders.

District Social/Community Value (when applicable)

Address 313 SEATON ST

Period pre - 1884

Type Row

Architectural Style(s) Edwardian

Storeys 3

Character Area Residential Area

Heritage Status Under study

Materials Brick, stucco and wood exterior cladding, decorative woodwork, and asphalt shingle roofing

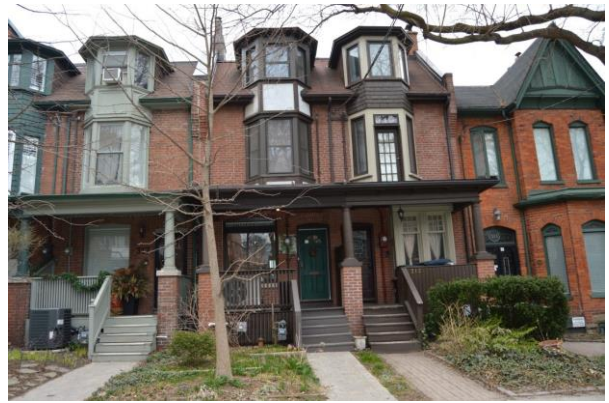

Statement of Contribution

This residential property is a part of a series of four Edwardian row houses (313-319). It contributes to the physical integrity of the district through its residential character, original architectural detailing and design characteristics.

District Design/Physical Value

- Its 3 storey façade contributes to the low rise predominant scale of the district.
- Its fine grain built form with a slightly raised entrance and setback from the street, with a front yard contributes to a well defined and articulated streetwall.
- Its Edwardian style is evidenced by the flat headed bay windows and segmental arch door in wood casing at first storey, flat headed bay windows and door at second storey, flat headed dormer windows, brick voussoir above front door, brick piers with corbelling at sides; wood columns with architrave at front porch.

District Contextual Value

- Its architectural style, its materiality and its scale contribute to the cohesiveness of the neighbourhood's built form.
- It supports the residential character of the long north-south streets.

District Historic/Associative Value

- Its narrow lot and its construction as part of a series of properties reflect the development of the district by small scale builders who built out short stretches of houses.

District Social/Community Value (when applicable)

Address	314 SEATON ST
Period	pre - 1869
Type	Detached
Architectural Style(s)	Vernacular
Storeys	2
Character Area	Residential Area
Heritage Status	Under study
Materials	Brick and wood exterior cladding, decorative woodwork, and asphalt shingle roofing



Statement of Contribution

This property was built as a detached house in the Vernacular It contributes to the physical integrity of the district through its residential character, original architectural detailing and design characteristics.

District Design/Physical Value

- Its 2 storey building and the setback contribute to the low rise predominant scale of the district.
- Its fine grain built form with a slightly raised entrance and setback from the street, with a front yard contributes to a well defined and articulated streetwall.
- Its Vernacular style blending architectural elements from the period, including a protruding bay window at the second storey with decorative wood panels and the half timbering on the pediment at front porch.

District Contextual Value

- Its architectural style, its materiality and its scale contribute to the cohesiveness of the neighbourhood's built form.
- It supports the residential character of the long north-south streets.

District Historic/Associative Value

- Its narrow lot reflects the subdivision and development of the district by small scale builders.

District Social/Community Value (when applicable)

Address	315 SEATON ST
Period	pre - 1884
Type	Row
Architectural Style(s)	Edwardian
Storeys	3
Character Area	Residential Area
Heritage Status	Under study
Materials	Brick, stucco and wood exterior cladding, decorative woodwork, and asphalt shingle roofing



Statement of Contribution

This residential property is a part of a series of four Edwardian row houses (313-319). It contributes to the physical integrity of the district through its residential character, original architectural detailing and design characteristics.

District Design/Physical Value

- Its 3 storey façade contributes to the low rise predominant scale of the district.
- Its fine grain built form with a slightly raised entrance and setback from the street, with a front yard contributes to a well defined and articulated streetwall.
- Its Edwardian style is evidenced by the segmental arch window with brick voussoir at first storey, flat headed bay windows in wood casing at second storey, flat headed dormer windows in wood casing; brick voussoir above front door, brick piers with corbelling at sides; wood columns with architrave at front porch.

District Contextual Value

- Its architectural style, its materiality and its scale contribute to the cohesiveness of the neighbourhood's built form.
- It supports the residential character of the long north-south streets.

District Historic/Associative Value

- Its narrow lot and its construction as part of a series of properties reflect the development of the district by small scale builders who built out short stretches of houses.

District Social/Community Value (when applicable)

Address	317 SEATON ST
Period	pre - 1884
Type	Row
Architectural Style(s)	Edwardian
Storeys	3
Character Area	Residential Area
Heritage Status	Under study
Materials	Brick, stucco and wood exterior cladding, decorative woodwork, and asphalt shingle roofing



Statement of Contribution

This residential property is a part of a series of four Edwardian row houses (313-319). It contributes to the physical integrity of the district through its residential character, original architectural detailing and design characteristics.

District Design/Physical Value

- Its 3 storey façade contributes to the low rise predominant scale of the district.
- Its fine grain built form with a slightly raised entrance and setback from the street, with a front yard contributes to a well defined and articulated streetwall.
- Its Edwardian style is evidenced by the segmental arch window with brick voussoir at first storey, flat headed bay windows in wood casing at second storey, flat headed dormer windows in wood casing; brick voussoir above front door, brick piers with corbelling at sides; wood columns with architrave at front porch.

District Contextual Value

- Its architectural style, its materiality and its scale contribute to the cohesiveness of the neighbourhood's built form.
- It supports the residential character of the long north-south streets.

District Historic/Associative Value

- Its narrow lot and its construction as part of a series of properties reflect the development of the district by small scale builders who built out short stretches of houses.

District Social/Community Value (when applicable)

Address	319 SEATON ST
Period	pre - 1884
Type	Row
Architectural Style(s)	Edwardian
Storeys	3
Character Area	Residential Area
Heritage Status	Under study
Materials	Brick, stucco and wood exterior cladding, decorative woodwork, and asphalt shingle roofing



Statement of Contribution

This residential property is a part of a series of four Edwardian row houses (313-319). It contributes to the physical integrity of the district through its residential character, original architectural detailing and design characteristics.

District Design/Physical Value

- Its 3 storey façade contributes to the low rise predominant scale of the district.
- Its fine grain built form with a slightly raised entrance and setback from the street, with a front yard contributes to a well defined and articulated streetwall.
- Its Edwardian style is evidenced by the segmental arch window with brick voussoir at first storey, flat headed bay windows and door in wood casing at second storey, flat headed dormer windows in wood casing; brick voussoir above front door, brick piers with corbelling at sides; wood columns with architrave at front porch.

District Contextual Value

- Its architectural style, its materiality and its scale contribute to the cohesiveness of the neighbourhood's built form.
- It supports the residential character of the long north-south streets.

District Historic/Associative Value

- Its narrow lot and its construction as part of a series of properties reflect the development of the district by small scale builders who built out short stretches of houses.

District Social/Community Value (when applicable)

Address 321 SEATON ST

Period pre - 1890

Type Row

Architectural Style(s) Queen Anne Revival

Storeys 3

Character Area Residential Area

Heritage Status Under study

Materials Brick and wood exterior cladding,
decorative woodwork, and asphalt
shingle roofing



Statement of Contribution

This property is part of an ensemble of three row houses (321-325) built in the Queen Anne Revival style. It contributes to the physical integrity of the district through its residential character, original architectural detailing and design characteristics.

District Design/Physical Value

- Its 3 storey façade contributes to the low rise predominant scale of the district.
- Its fine grain built form with a slightly raised entrance and setback from the street, with a front yard contributes to a well defined and articulated streetwall.
- Its Queen Anne Revival style is evidenced by the protruding front gable; flat headed windows with stone sills and lintels at first storey and basement, flat headed bay windows in wood casing at second storey and round arch window in wood casing at front gable. The wood details such as the simple decorative wood fascia support the style.

District Contextual Value

- Its architectural style, its materiality and its scale contribute to the cohesiveness of the neighbourhood's built form.
- It supports the residential character of the long north-south streets.

District Historic/Associative Value

- Its narrow lot and its construction as part of a series of properties reflect the development of the district by small scale builders who built out short stretches of houses.

District Social/Community Value (when applicable)

Address 323 SEATON ST

Period pre - 1890

Type Row

Architectural Style(s) Queen Anne Revival

Storeys 3

Character Area Residential Area

Heritage Status Under study

Materials Brick and wood exterior cladding,
decorative woodwork, and asphalt
shingle roofing



Statement of Contribution

This property is part of an ensemble of three row houses (321-325) built in the Queen Anne Revival style. It contributes to the physical integrity of the district through its residential character, original architectural detailing and design characteristics.

District Design/Physical Value

- Its 3 storey façade contributes to the low rise predominant scale of the district.
- Its fine grain built form with a slightly raised entrance and setback from the street, with a front yard contributes to a well defined and articulated streetwall.
- Its Queen Anne Revival style is evidenced by the protruding front gable; flat headed windows with stone sills and lintels at first storey and basement, flat headed bay windows in wood casing at second storey and round arch window with wood panel in wood casing at front gable. The wood details such as the simple decorative wood fascia support the style.

District Contextual Value

- Its architectural style, its materiality and its scale contribute to the cohesiveness of the neighbourhood's built form.
- It supports the residential character of the long north-south streets.

District Historic/Associative Value

- Its narrow lot and its construction as part of a series of properties reflect the development of the district by small scale builders who built out short stretches of houses.

District Social/Community Value (when applicable)

Address 325 SEATON ST

Period pre - 1890

Type Row

Architectural Style(s) Queen Anne Revival

Storeys 3

Character Area Residential Area

Heritage Status Under study

Materials Brick and wood exterior cladding,
decorative woodwork, and asphalt
shingle roofing



Statement of Contribution

This property is part of an ensemble of three row houses (321-325) built in the Queen Anne Revival style. It contributes to the physical integrity of the district through its residential character, original architectural detailing and design characteristics.

District Design/Physical Value

- Its 3 storey façade contributes to the low rise predominant scale of the district.
- Its fine grain built form with a slightly raised entrance and setback from the street, with a front yard contributes to a well defined and articulated streetwall.
- Its Queen Anne Revival style is evidenced by the protruding front gable; flat headed windows with stone sills and lintels at first storey and basement, flat headed bay windows in wood casing at second storey and round arch window with wood panel in wood casing at front gable. The wood details such as the simple decorative wood fascia support the style.

District Contextual Value

- Its architectural style, its materiality and its scale contribute to the cohesiveness of the neighbourhood's built form.
- It supports the residential character of the long north-south streets.

District Historic/Associative Value

- Its narrow lot and its construction as part of a series of properties reflect the development of the district by small scale builders who built out short stretches of houses.

District Social/Community Value (when applicable)

Address 326 SEATON ST

Period pre - 1884

Type Row

Architectural Style(s) Second Empire

Storeys 3

Character Area Residential Area

Heritage Status Under study

Materials Brick exterior cladding, decorative
woodwork, and slate shingle roofing



Statement of Contribution

This property was built as part of a series of five Second Empire row houses (326-334) composed of alternating mirror image variants of the same model. It contributes to the physical integrity of the district through its residential character, original architectural detailing and design characteristics.

District Design/Physical Value

- Its 3 storey façade contributes to the low rise predominant scale of the district.
- Its fine grain built form with a slightly raised entrance and setback from the street, with a front yard contributes to a well defined and articulated streetwall.
- Its Second Empire style is evidenced by the details in the brick masonry, such as dogtooth insets between first and second storey bow windows, the stone lintels on the bow windows and the keystone and soldier brick voussoir over the window above the front entrance; wood details such as brackets under roof eave and the bracketed dormer windows; and finally the mansard roof with fish scale banding in slate.

District Contextual Value

- Its architectural style, its materiality and its scale contribute to the cohesiveness of the neighbourhood's built form.
- It supports the residential character of the long north-south streets.

District Historic/Associative Value

- Its narrow lot and its construction as part of a series of properties reflect the development of the district by small scale builders who built out short stretches of houses.

District Social/Community Value (when applicable)

Address	327 SEATON ST
Period	pre - 1884
Type	Abutting
Architectural Style(s)	Vernacular
Storeys	3
Character Area	Residential Area
Heritage Status	Under study
Materials	Brick exterior cladding and asphalt shingle roofing



Statement of Contribution

This residential building was built in the Vernacular architectural style. It incorporates elements of styles of its time while responding to local conditions and available resources. It also contributes to the physical integrity of the district through its residential character and design characteristics.

District Design/Physical Value

- Its 3 storey façade and front setback contribute to the low rise predominant scale of the district and to a well defined and articulated streetwall.
- Its Vernacular style is evidenced by flat headed bay windows with flat headed stained glass transom windows, segmental arch windows at second storey and flat headed windows with wood sills at third storey; and the brick voussoirs.

District Contextual Value

- Its materiality and its scale contribute to the cohesiveness of the neighbourhood's built form.
- It supports the residential character of the long north-south streets.

District Historic/Associative Value

- Its narrow lot reflects the subdivision and development of the district by small scale builders.

District Social/Community Value (when applicable)

Address 328 SEATON ST

Period pre - 1884

Type Row

Architectural Style(s) Second Empire

Storeys 3

Character Area Residential Area

Heritage Status Under study

Materials Brick exterior cladding, decorative
woodwork, and slate shingle roofing

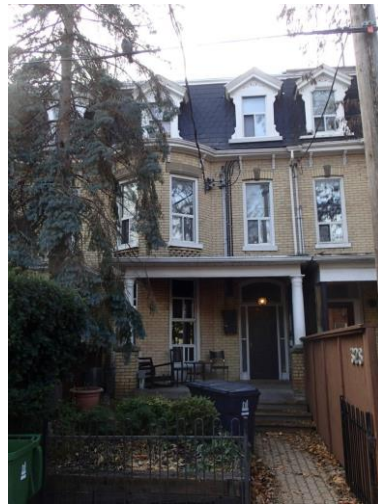

Statement of Contribution

This property was built as part of a series of five Second Empire row houses (326-334) composed of alternating mirror image variants of the same model. It contributes to the physical integrity of the district through its residential character, original architectural detailing and design characteristics.

District Design/Physical Value

- Its 3 storey façade contributes to the low rise predominant scale of the district.
- Its fine grain built form with a slightly raised entrance and setback from the street, with a front yard contributes to a well defined and articulated streetwall.
- Its Second Empire style is evidenced by the details in the brick masonry, such as dogtooth insets between first and second storey bow windows, the stone lintels on the bow windows and the keystone and soldier brick voussoir over the window above the front entrance; wood details such as brackets under roof eave and the bracketed dormer windows; and finally the mansard roof with fish scale banding in slate.

District Contextual Value

- Its materiality and its scale contribute to the cohesiveness of the neighbourhood's built form.
- It supports the residential character of the long north-south streets.

District Historic/Associative Value

- Its narrow lot and its construction as part of a series of properties reflect the development of the district by small scale builders who built out short stretches of houses.

District Social/Community Value (when applicable)

Address 330 SEATON ST

Period pre - 1884

Type Row

Architectural Style(s) Second Empire

Storeys 3

Character Area Residential Area

Heritage Status Under study

Materials Brick exterior cladding, decorative
woodwork, and slate shingle roofing



Statement of Contribution

This property was built as part of a series of five Second Empire row houses (326-334) composed of alternating mirror image variants of the same model. It contributes to the physical integrity of the district through its residential character, original architectural detailing and design characteristics.

District Design/Physical Value

- Its 3 storey façade contributes to the low rise predominant scale of the district.
- Its fine grain built form with a slightly raised entrance and setback from the street, with a front yard contributes to a well defined and articulated streetwall.
- Its Second Empire style is evidenced by the details in the brick masonry, such as dogtooth insets between first and second storey bow windows, the stone lintels on the bow windows, the keystone and soldier brick voussoir over the window above the front entrance; wood details such as brackets under roof eave and the bracketed dormer windows; and finally the mansard roof with fish scale banding in slate.

District Contextual Value

- Its architectural style, its materiality and its scale contribute to the cohesiveness of the neighbourhood's built form.
- It supports the residential character of the long north-south streets.

District Historic/Associative Value

- Its narrow lot and its construction as part of a series of properties reflect the development of the district by small scale builders who built out short stretches of houses.

District Social/Community Value (when applicable)

Address 331 SEATON ST

Period pre - 1884

Type Abutting

Architectural Style(s) Victorian

Storeys 1.5

Character Area Residential Area

Heritage Status Under study

Materials Stucco exterior cladding, decorative
woodwork, and asphalt shingle roofing



Statement of Contribution

This residential building is representative example of the Victorian style. It contributes to the physical integrity of the district through its residential character, original architectural detailing and design characteristics.

District Design/Physical Value

- Its 1 ½ storey façade and front setback contribute to the low rise predominant scale of the district and to a well defined and articulated streetwall.
- Its Victorian style is evidenced by the cross gabled roof; and segmental arch windows including the segmental arch transom window above front door. The style is also supported by the surviving woodwork such as the Lancet window in wood casing in front gable and wood running trim with gable drop at front gable.

District Contextual Value

- Its architectural style, its materiality and its scale contribute to the cohesiveness of the neighbourhood's built form.
- It supports the residential character of the long north-south streets.

District Historic/Associative Value

- Its narrow lot and its construction as part of a pair of properties reflect the development of the district by small scale builders who built out short stretches of houses.

District Social/Community Value (when applicable)

Address 332 SEATON ST

Period pre - 1884

Type Row

Architectural Style(s) Second Empire

Storeys 3

Character Area Residential Area

Heritage Status Under study

Materials Brick exterior cladding, decorative
woodwork, and slate shingle roofing

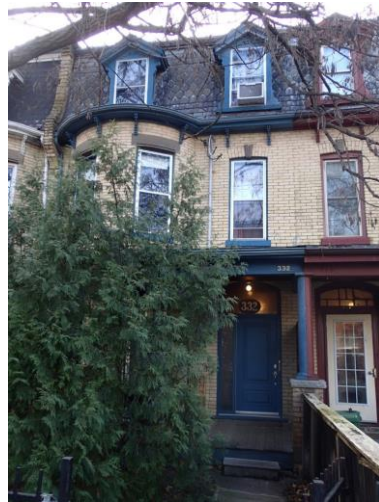

Statement of Contribution

This property was built as part of a series of five Second Empire row houses (326-334) composed of alternating mirror image variants of the same model. It contributes to the physical integrity of the district through its residential character, original architectural detailing and design characteristics.

District Design/Physical Value

- Its 3 storey façade contributes to the low rise predominant scale of the district.
- Its fine grain built form with a slightly raised entrance and setback from the street, with a front yard contributes to a well defined and articulated streetwall.
- Its Second Empire style is evidenced by the details in the brick masonry, such as dogtooth insets between first and second storey bow windows, the stone lintels on the bow windows and the keystone and soldier brick voussoir over the window above the front entrance; wood details such as brackets under roof eave and the bracketed dormer windows; and finally the mansard roof with fish scale banding in slate.

District Contextual Value

- Its architectural style, its materiality and its scale contribute to the cohesiveness of the neighbourhood's built form.
- It supports the residential character of the long north-south streets.

District Historic/Associative Value

- Its narrow lot and its construction as part of a series of properties reflect the development of the district by small scale builders who built out short stretches of houses.

District Social/Community Value (when applicable)

Address	333 SEATON ST
Period	pre - 1884
Type	Abutting
Architectural Style(s)	Vernacular
Storeys	1
Character Area	Residential Area
Heritage Status	Under study
Materials	Stone veneer exterior cladding, decorative woodwork, and asphalt shingle roofing



Statement of Contribution

This residential property was built in the Vernacular architectural style. It incorporates elements of architectural styles of its time while responding to local conditions and available resources. It also contributes to the physical integrity of the district through its residential character and design characteristics.

District Design/Physical Value

- Its 1 storey façade and front setback contribute to the low rise predominant scale of the district and to a well defined and articulated streetwall.
- Its Vernacular style is evidenced by the flat headed windows with wood casing, flat headed transom window above front door, and wood casing at front door.

District Contextual Value

- Its scale contribute to the cohesiveness of the neighbourhood's built form.
- It supports the residential character of the long north-south streets.

District Historic/Associative Value

- Its narrow lot and its construction as part of a pair of properties reflect the development of the district by small scale builders who built out short stretches of houses.

District Social/Community Value (when applicable)

Address 334 SEATON ST

Period pre - 1884

Type Row

Architectural Style(s) Second Empire

Storeys 3

Character Area Residential Area

Heritage Status Under study

Materials Brick exterior cladding, decorative
woodwork, and slate shingle roofing

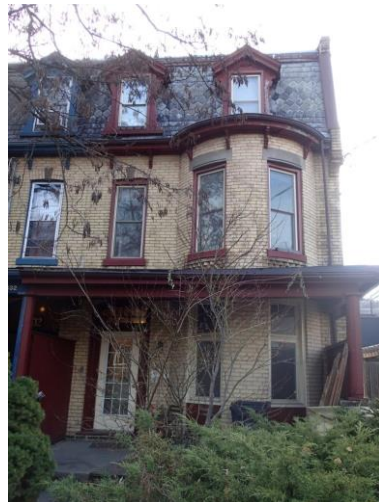

Statement of Contribution

This property was built as part of a series of five Second Empire row houses (326-334) composed of alternating mirror image variants of the same model. It contributes to the physical integrity of the district through its residential character, original architectural detailing and design characteristics.

District Design/Physical Value

- Its 3 storey façade contributes to the low rise predominant scale of the district.
- Its fine grain built form with a slightly raised entrance and setback from the street, with a front yard contributes to a well defined and articulated streetwall.
- Its Second Empire style is evidenced by the details in the brick masonry, such as dogtooth insets between first and second storey bow windows, the stone lintels on the bow windows and the keystone and soldier brick voussoir over the window above the front entrance; wood details such as brackets under roof eave, the bracketed dormer windows; and finally the mansard roof with fish scale banding in slate.

District Contextual Value

- Its architectural style, its materiality and its scale contribute to the cohesiveness of the neighbourhood's built form.
- It supports the residential character of the long north-south streets.

District Historic/Associative Value

- Its narrow lot and its construction as part of a series of properties reflect the development of the district by small scale builders who built out short stretches of houses.

District Social/Community Value (when applicable)