

10%
DESIGN SUBMISSION
NOT FOR CONSTRUCTION

[illegible]

APPROVED BY



EGLINGTON EAST LRT TPAP

10% CONCEPTUAL DESIGN

SHEPPARD&McCOWAN STATION

SITE PLAN

DRAWING NUMBER AR0750-05-SP001

OF 7

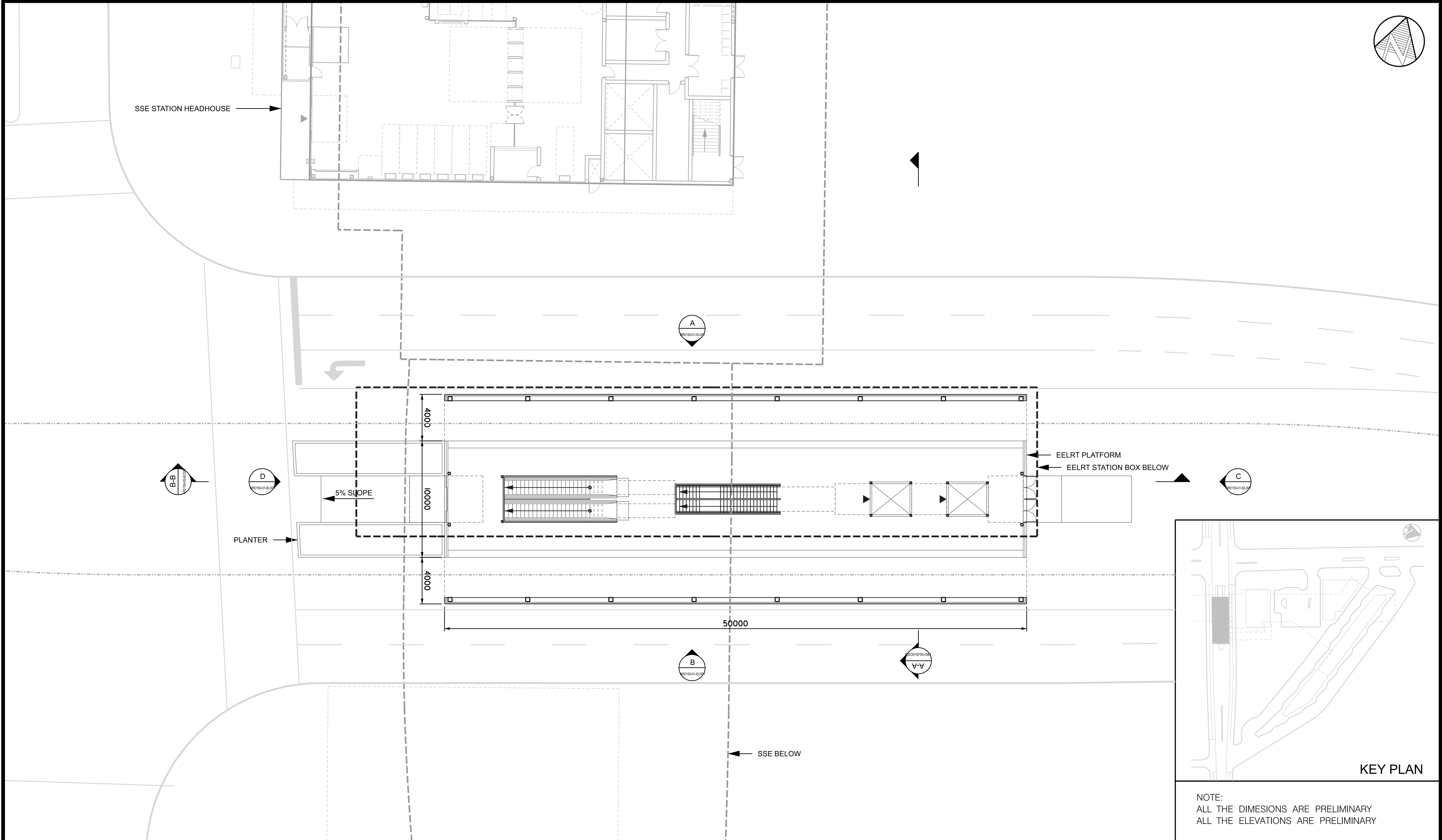

A key plan map showing the project location within a neighborhood. The map includes a grid of streets, building footprints, and a shaded rectangular area indicating the project site. A north arrow is located in the top right corner. The text "KEY PLAN" is printed in the bottom right corner.

NOTE:
ALL THE DIMENSIONS ARE PRELIMINARY
ALL THE ELEVATIONS ARE PRELIMINARY

<h1 style="text-align: center;">EGLINGTON EAST LRT TPAP</h1> <p style="text-align: center;">10% CONCEPTUAL DESIGN</p> <p style="text-align: center;">SHEPPARD&McCOWAN STATION</p> <p style="text-align: center;">GROUND LEVEL PLAN</p>			
CONTRACT No.		DRAWING NUMBER AR0150-05-PF001	SHEET
DATE:			2 OF 7

DRAWING
NUMBER AR0150-05-PF001

OF 7

DRAWING
NUMBER

AR0150-05-PF001

OF 7

— EELRT STATION BOX BELOW

— EELRT STATION BOX BELOW

5% SLOPE

50000

SSE BELOW

DRAWN BY

APPROVED BY

450

DESIGN SUBMISSION
NOT FOR CONSTRUCTION

[illegible]

```

FILENAME: $(getvar, "dwgprefix")$(getvar, "dwgname")
PLOTDATE: $(edtime, 0, MON DD", "YYY - H:MMam/pm)
PLOTBY: $(getvar, "Loginname")

```

PLOTTED BY: \$(getvar, "Loginname")

PLOTTED BY: \$(getvar, "Loginname")

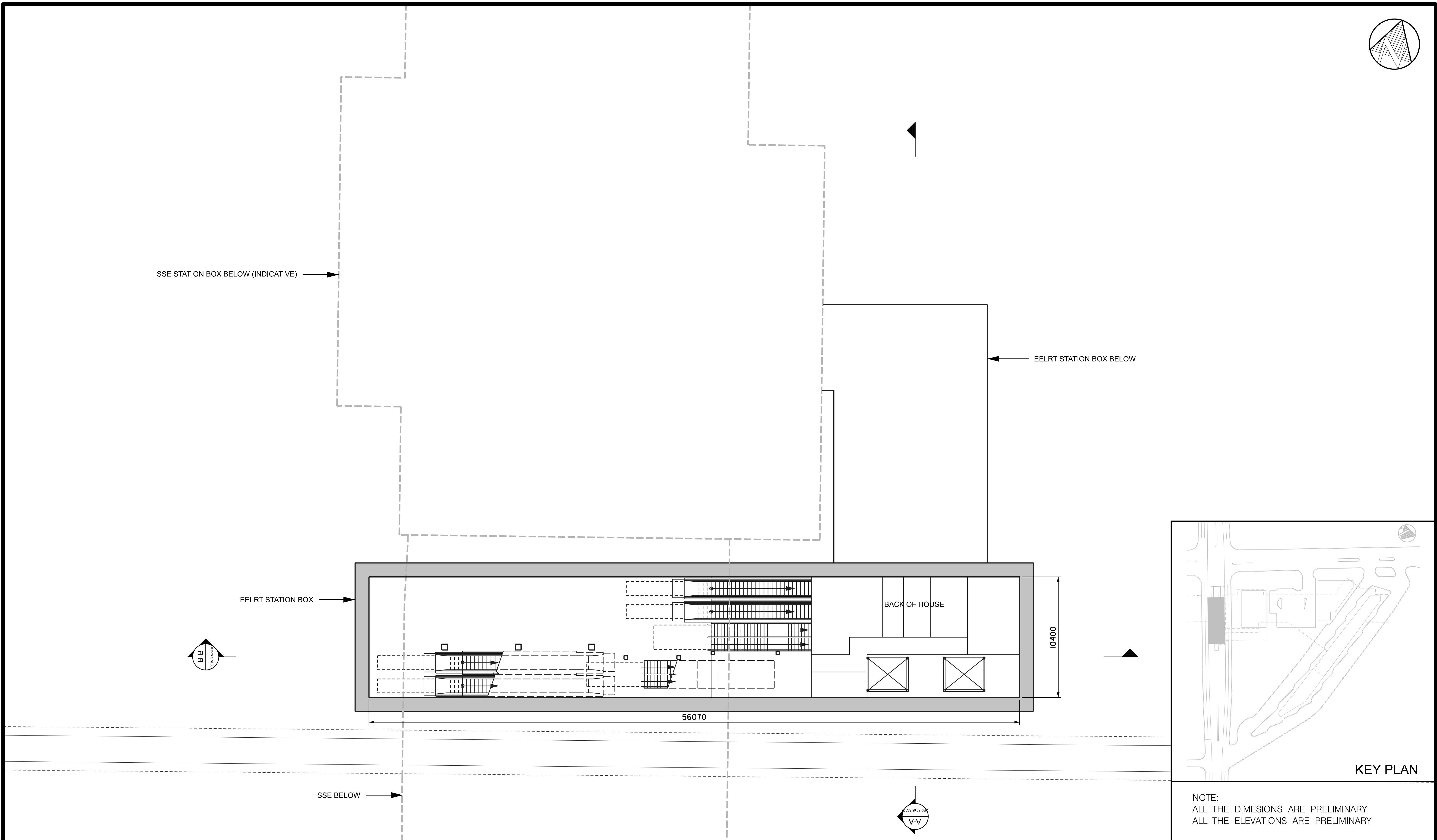

NOTE:
ALL THE DIMESIONS ARE PRELIMINARY
ALL THE ELEVATIONS ARE PRELIMINARY

CONTRACT No.		DRAWING NUMBER	AR0150-05-UC001	SHEET
DATE:				3 OF 7

[illegible]

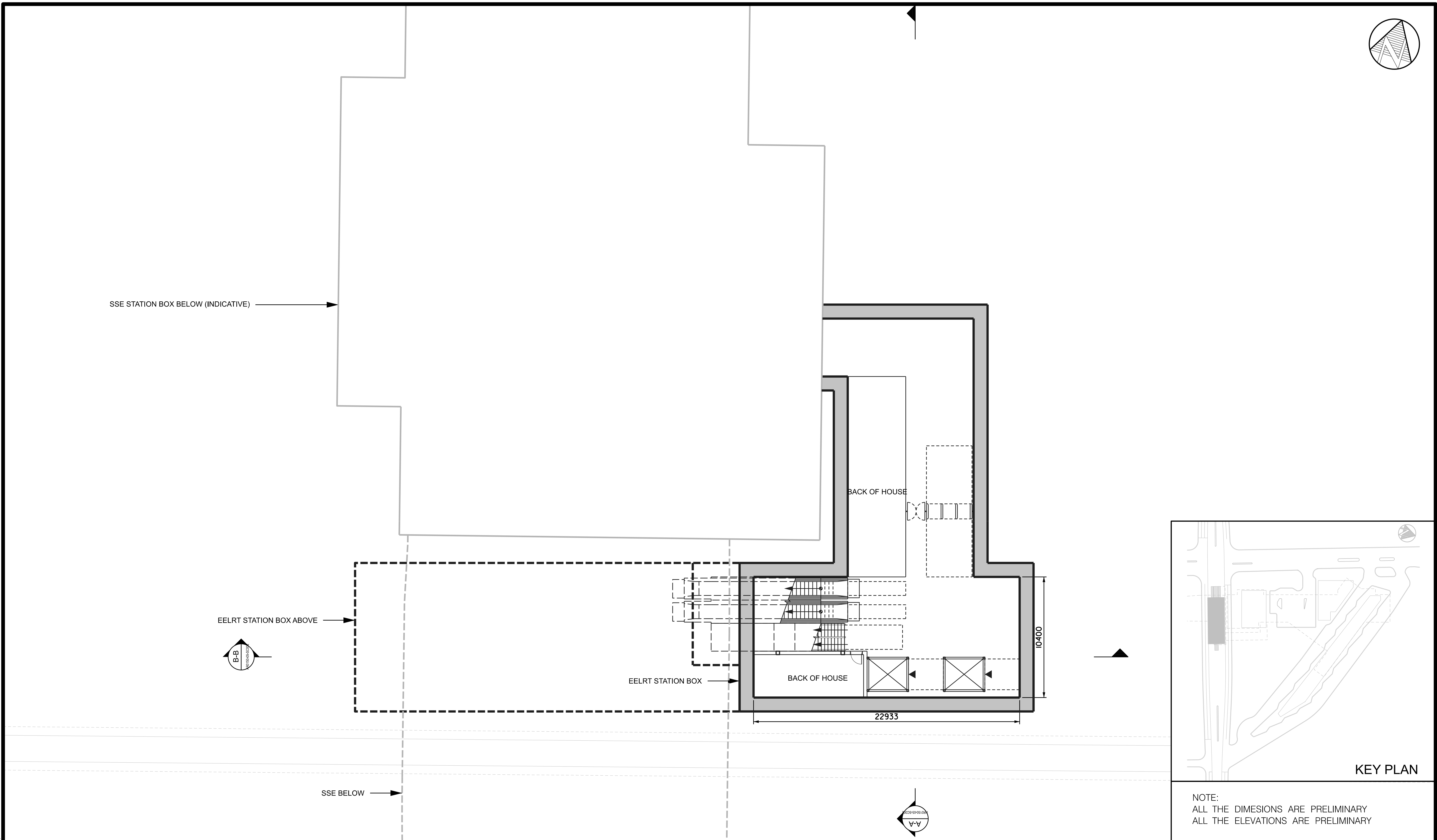

NOTE:
ALL THE DIMENSIONS ARE PRELIMINARY
ALL THE ELEVATIONS ARE PRELIMINARY

CONTRACT No.		DRAWING NUMBER	AR0150-05-CC001	SHEET
DATE:				4 OF 7

A circular logo with a horizontal line through the center. The text 'A-A' is on the left side, and 'A0150-05-SC02' is on the right side. The logo is oriented vertically on the page.

H2R

CONTRACT No.		DRAWING NUMBER AR0150-05-EL001	SHEET
DATE:			7 OF 7