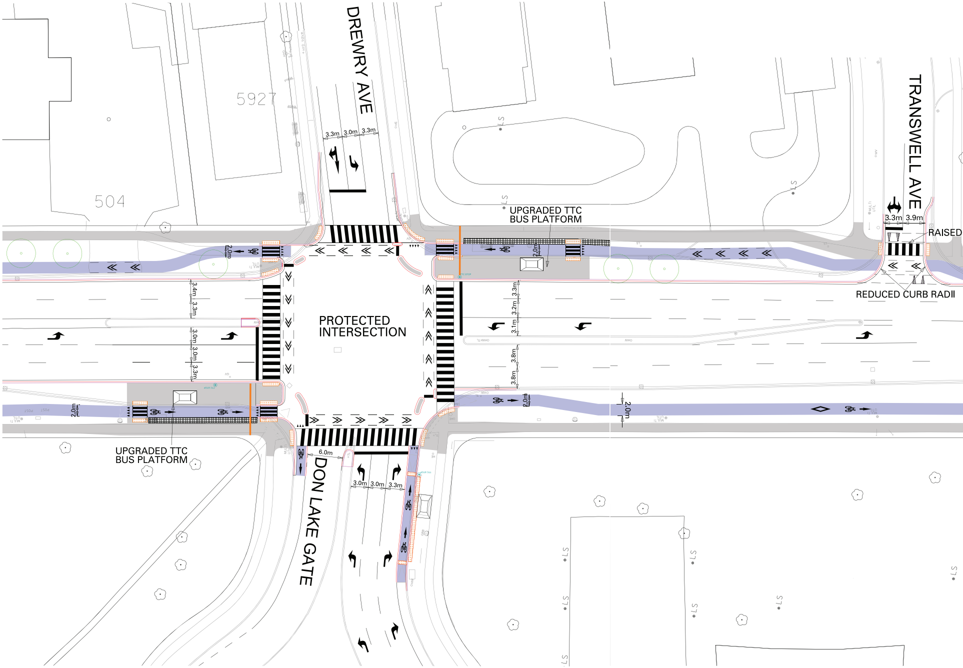
DREWRY AVE
TRANSWELL AVE
DON LAKE GATE
PROTECTED INTERSECTION
UPGRADED TTC BUS PLATFORM
UPGRADED TTC BUS PLATFORM
RAISED
REDUCED CURB RADII
5927
504
3.3m
3.0m
3.3m
3.3m
3.9m
2.0m
2.0m
2.0m
2.0m
2.0m
3.4m
3.3m
3.0m
3.0m
3.3m
3.3m
3.2m
3.1m
3.8m
3.8m
6.0m
3.0m
3.0m
3.3m
LS

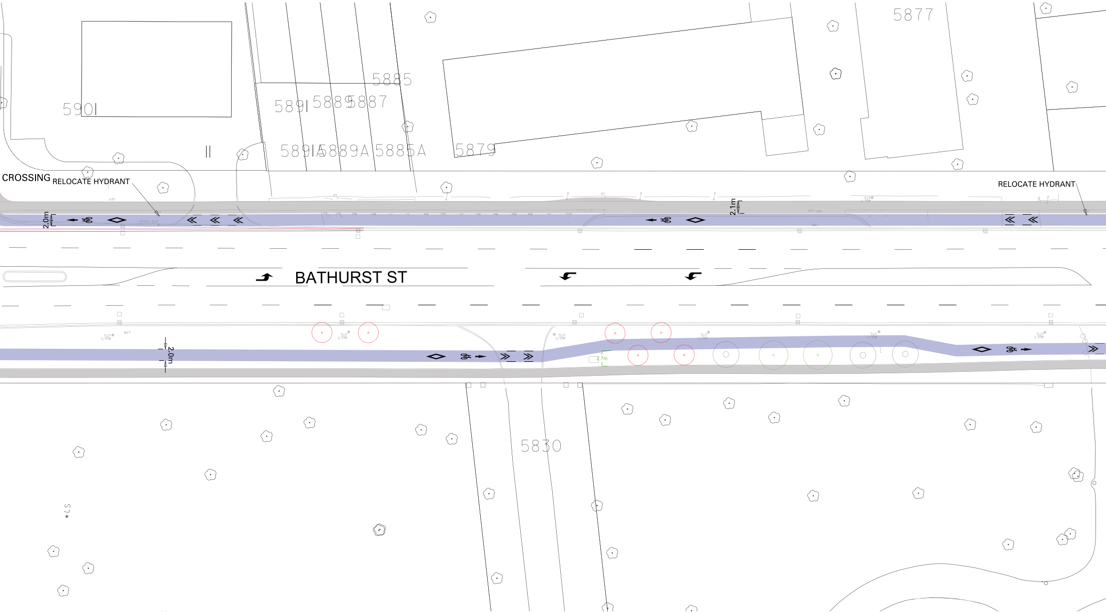
5877
5885
5901
5891
5889
5887
5891A
5889A
5885A
5879
CROSSING
RELOCATE HYDRANT
RELOCATE HYDRANT
2.0m
2.1m
BATHURST ST
2.0m
2.7m
5830

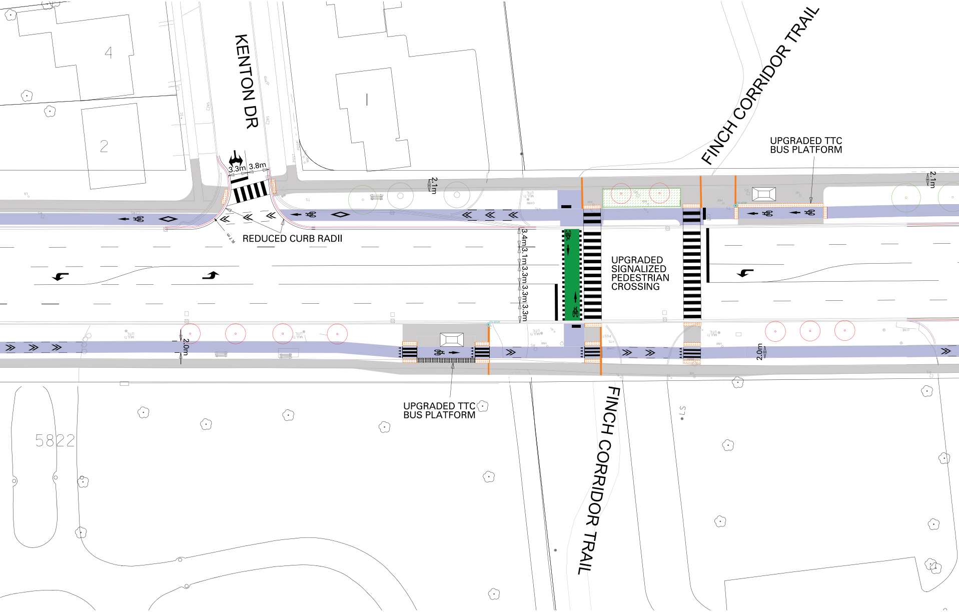
KENTON DR
4
2
1
3.3m
3.8m
2.1m
R 7m
REDUCED CURB RADII
FINCH CORRIDOR TRAIL
UPGRADED TTC BUS PLATFORM
2.1m
3.4m
3.1m
3.3m
3.3m
3.3m
UPGRADED SIGNALIZED PEDESTRIAN CROSSING
2.0m
2.0m
UPGRADED TTC BUS PLATFORM
5822
FINCH CORRIDOR TRAIL

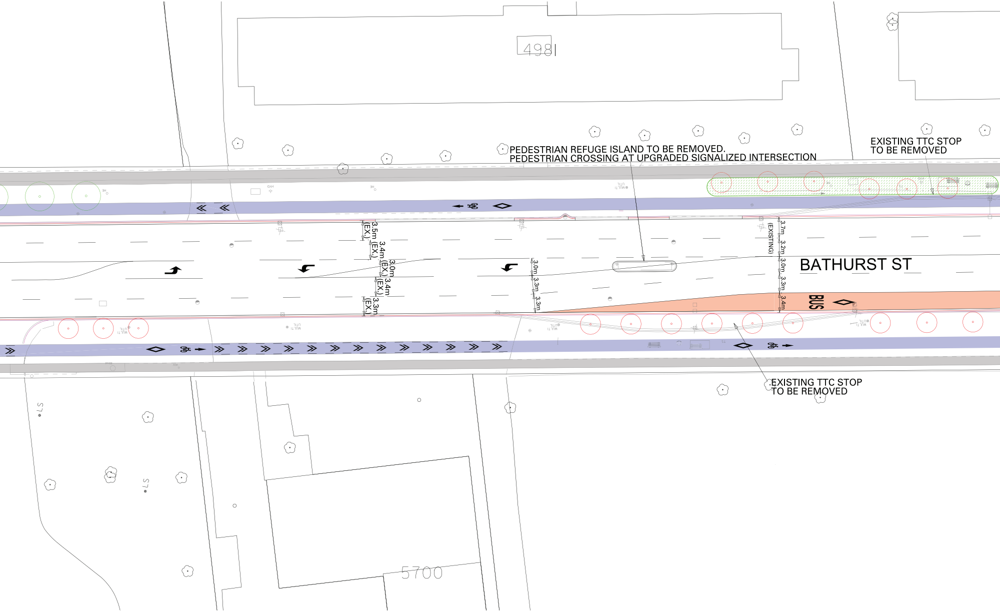
498
PEDESTRIAN REFUGE ISLAND TO BE REMOVED.
PEDESTRIAN CROSSING AT UPGRADED SIGNALIZED INTERSECTION
EXISTING TTC STOP
TO BE REMOVED
3.5m (EX.)
3.4m (EX.)
3.0m (EX.)
3.4m (EX.)
3.3m (EX.)
3.0m
3.3m
3.3m
(EXISTING)
3.7m
3.2m
3.0m
3.3m
3.4m
BATHURST ST
BUS
EXISTING TTC STOP
TO BE REMOVED
5700

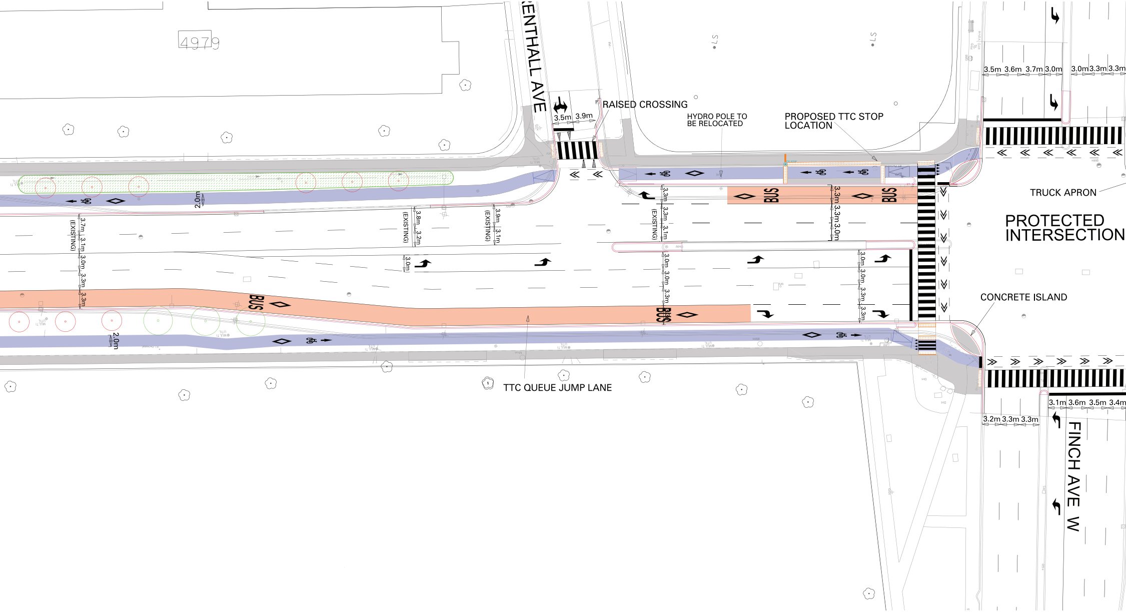
4979
ENTHALL AVE
3.5m 3.9m
RAISED CROSSING
HYDRO POLE TO BE RELOCATED
PROPOSED TTC STOP LOCATION
3.5m 3.6m 3.7m 3.0m
3.0m 3.3m 3.3m
TRUCK APRON
PROTECTED INTERSECTION
BUS
BUS
BUS
BUS
2.0m
3.7m 3.1m 3.0m 3.3m 3.3m (EXISTING)
3.8m 3.2m (EXISTING)
3.9m 3.1m (EXISTING)
3.0m
3.3m 3.3m 3.1m (EXISTING)
3.0m 3.0m 3.3m
3.3m 3.3m 3.0m
3.0m 3.0m 3.3m 3.3m
CONCRETE ISLAND
2.0m
TTC QUEUE JUMP LANE
3.1m 3.6m 3.5m 3.4m
3.2m 3.3m 3.3m
FINCH AVE W

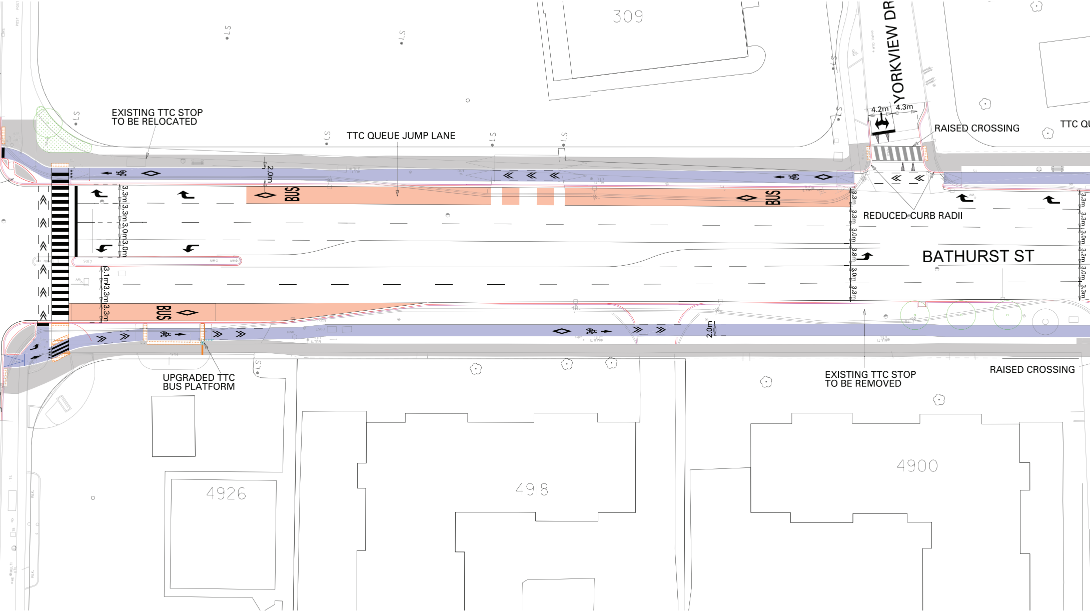
309
YORKVIEW DR
4.2m
4.3m
RAISED CROSSING
TTC QU
EXISTING TTC STOP
TO BE RELOCATED
TTC QUEUE JUMP LANE
2.0m
BUS
BUS
REDUCED CURB RADII
BATHURST ST
3.3m
3.3m
3.0m
3.0m
3.1m
3.3m
3.3m
3.3m
3.3m
3.0m
3.8m
3.0m
3.3m
3.3m
3.3m
3.0m
3.2m
3.0m
3.3m
BUS
2.0m
UPGRADED TTC
BUS PLATFORM
EXISTING TTC STOP
TO BE REMOVED
RAISED CROSSING
4926
4918
4900
LS

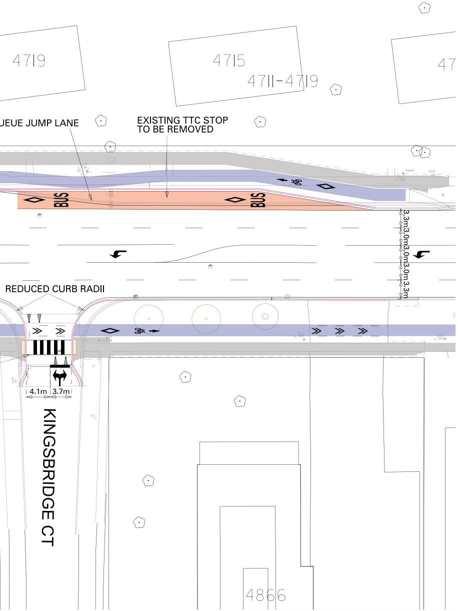
4719
4715
4711-4719
47
UEUE JUMP LANE
EXISTING TTC STOP
TO BE REMOVED
BUS
BUS
3.3m
3.0m
3.0m
3.0m
3.3m
REDUCED CURB RADII
4.1m
3.7m
KINGSBRIDGE CT
4866

LEGEND

New Trees ○ ○

Existing Trees ○

Planting Area ▨

Sidewalk ■

New Cycle Track ■

TTC Shelter ▭

Tactile Walking Surface Indicator (TWSI) ▨

Pavers ▦

Directional TWSI ▮

Bathurst Complete Street