

APPENDIX C
Characterization and Development of Alternatives
(Phase 2)

APPENDIX C9

Hazard Limit and Lateral Migration Sites

I:\Client\Toronto\32227\FiguresAndTables\GMV2022\Report\Phase2\BAs\Appendix-2-Projection_of_Potential_Lateral_Migration_Zone_Over_25_Years.mxd - Tab001_L - 20-Jun-22, 05:01 PM - In-Flight - T00005

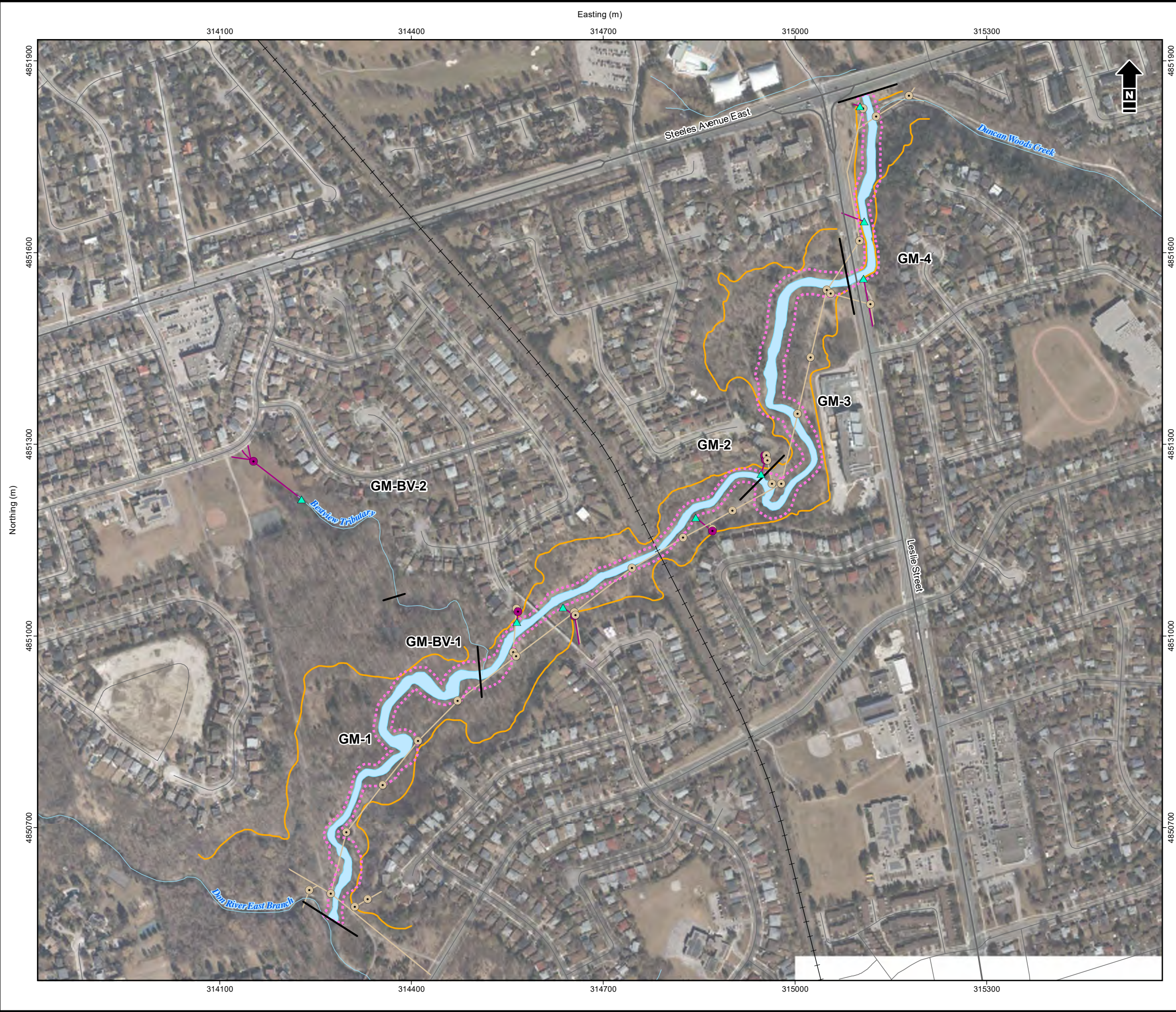

- Watercourse
- Reach Break
- Highway
- Road
- Railway
- Valley Bottom
- Stormwater Outfall
- Sanitary Sewer Maintenance Hole
- Storm Sewer Maintenance Hole

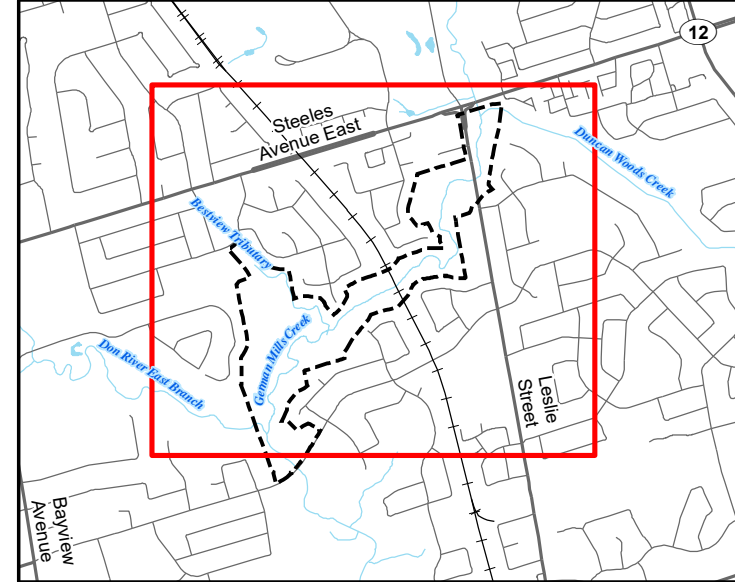

Disclaimer: Sewers have been clipped to the Focused Study Area.

Reference: Contains information licensed under the Open Government License - Ontario, Imagery (2018) obtained from Canada Map Sales, used under license. Imagery provided by: Used under license.

1:6,000

60 0 60 120 metres

NAD27 MTM zone 10



Matrix Solutions Inc.
ENVIRONMENT & ENGINEERING

City of Toronto
German Mills Creek GSMP EA

**Projection of Potential Lateral
Migration Zone Over 25 Years**

Date: June 2022	Project: 32227	Submitter: N. Cyples	Reviewer: R. Phillips
-----------------	----------------	----------------------	-----------------------

Disclaimer: The information contained herein may be compiled from numerous third party materials that are subject to periodic change without prior notification. While every effort has been made by Matrix Solutions Inc. to ensure the accuracy of the information presented at the time of publication, Matrix Solutions Inc. assumes no liability for any errors, omissions, or inaccuracies in the third party material.

Figure C9b

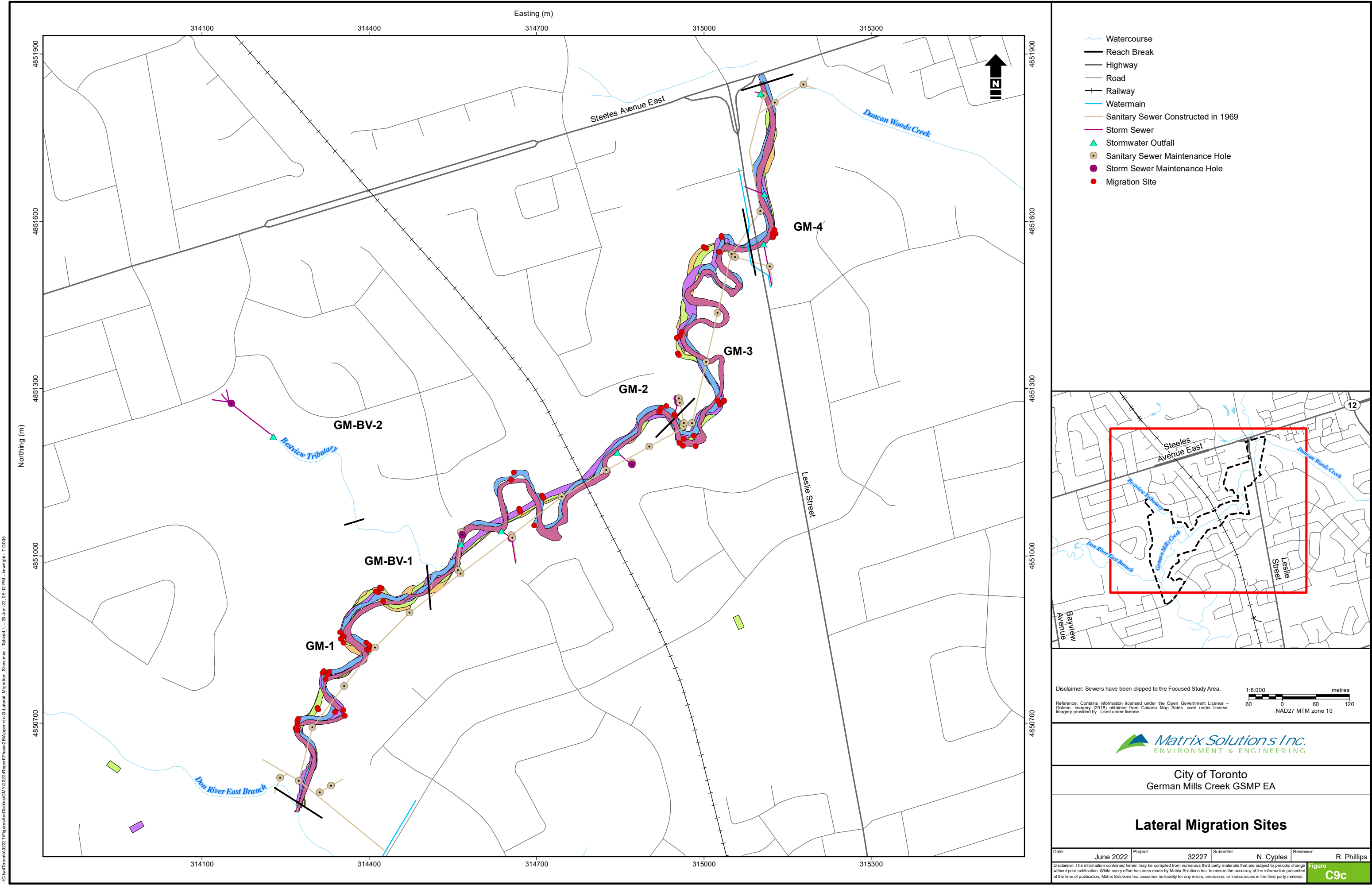

I:\Client\Toronto\32227\FiguresAndTables\GMV2022\Report\Phase2\BVA\Appendix-B-Lateral_Migration_Sites.mxd - Tabloid_L - 20-Jun-22, 05:12 PM - Inwright - TD005

APPENDIX C10

Erosion Risk Site Ranks

I:\Client\Toronto\3227\FiguresAndTables\GMV2022\Report\Phase2\BVA\pendr-c-2-5-Erosion_Risk_Site_Ranks.mxd - Tab04_L - 20-Jun-22, 09:23 PM - Image1 - T1005

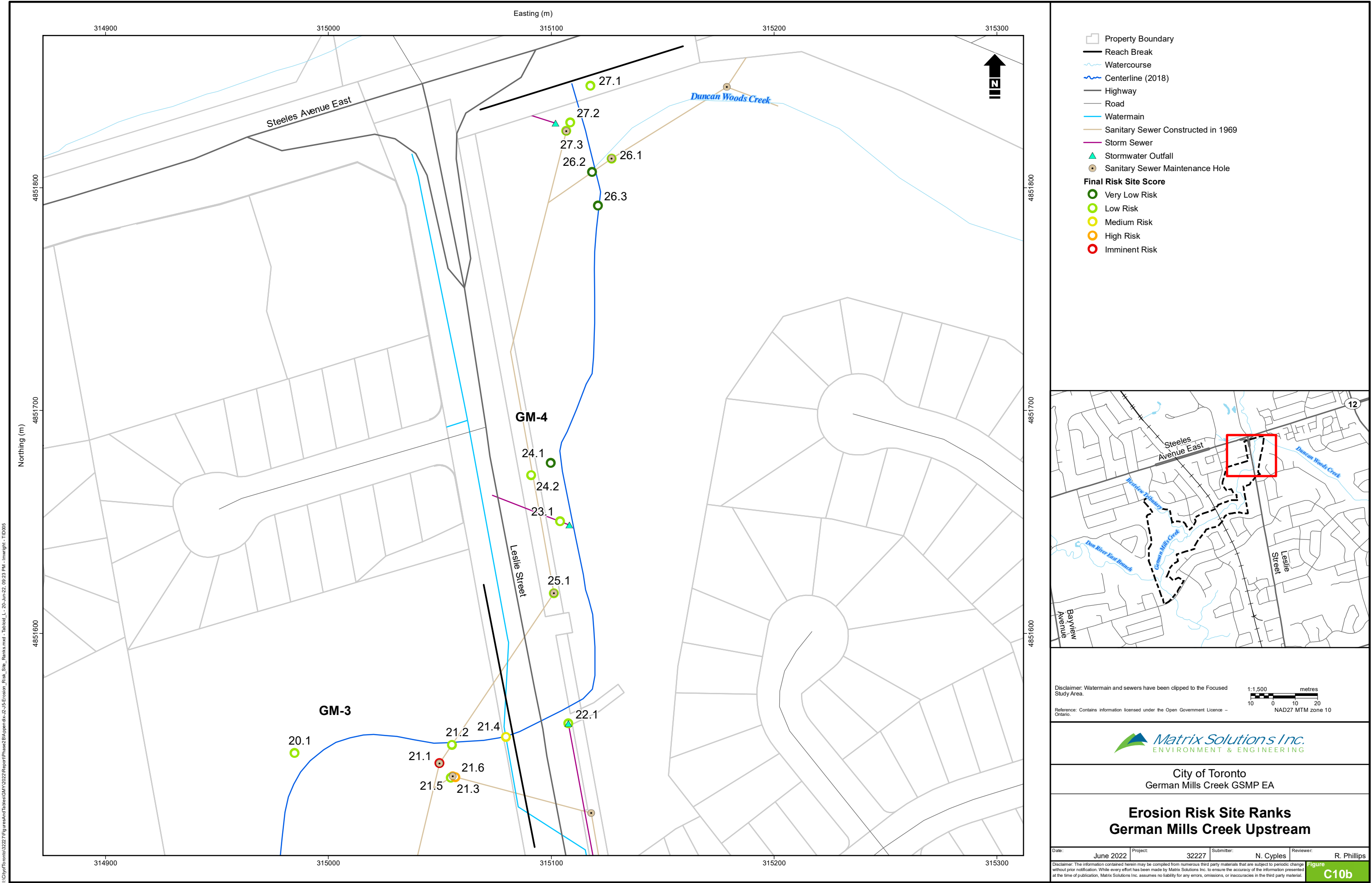

I:\Client\Toronto\32227\FiguresAndTables\Report\Phase2\BVA\Appendix-L-2\5-Erosion_Risk_Site_Ranks.mxd - Tabbed_L - 20-Jun-22, 09:23 PM - Image1 - TID005

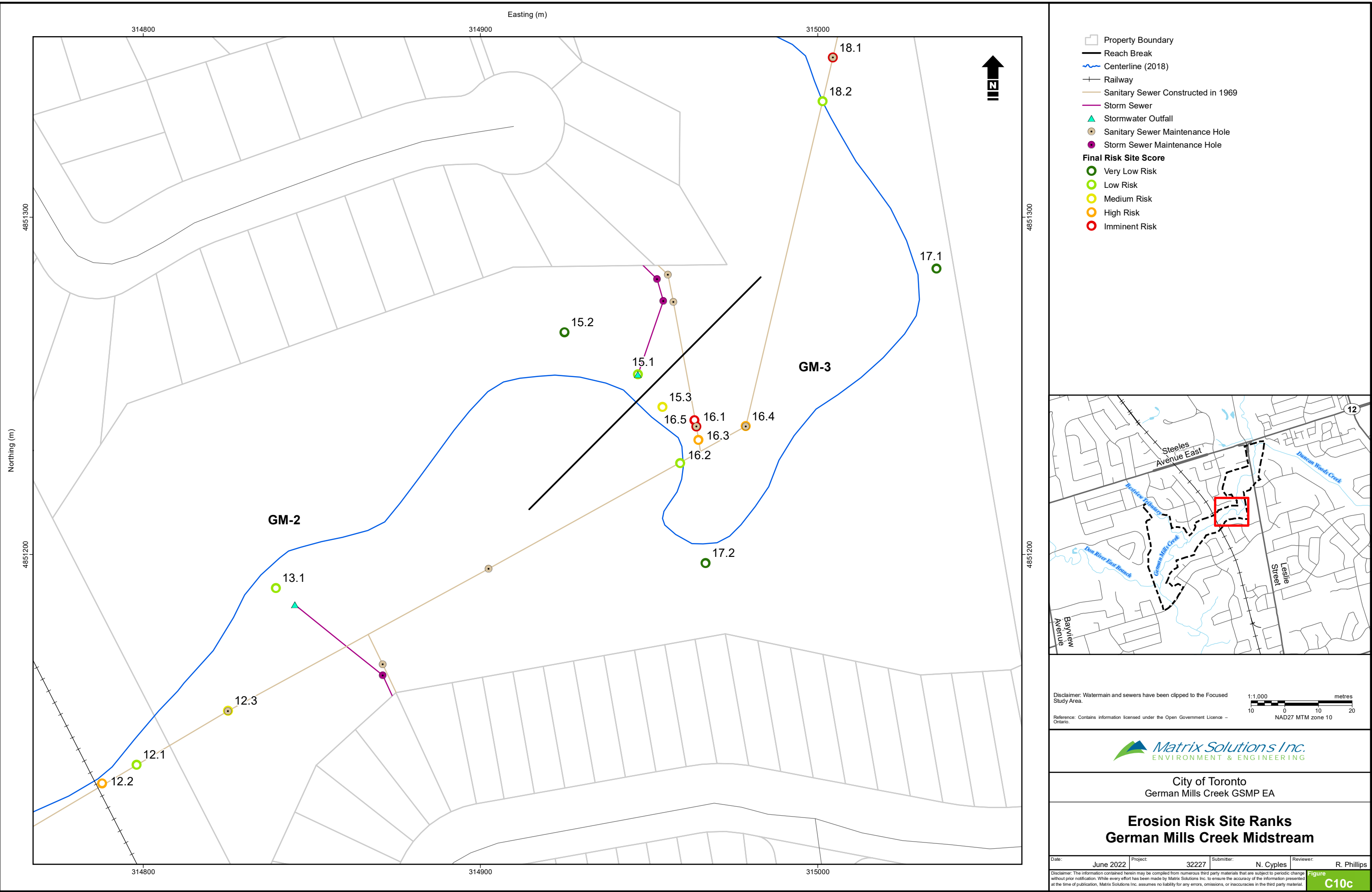

I:\Client\Toronto\32227\FiguresAndTables\GMV2022\Report\Phase2\BA\Appendix-L-20-Jun-22_09:23 PM - Image1 - TID005

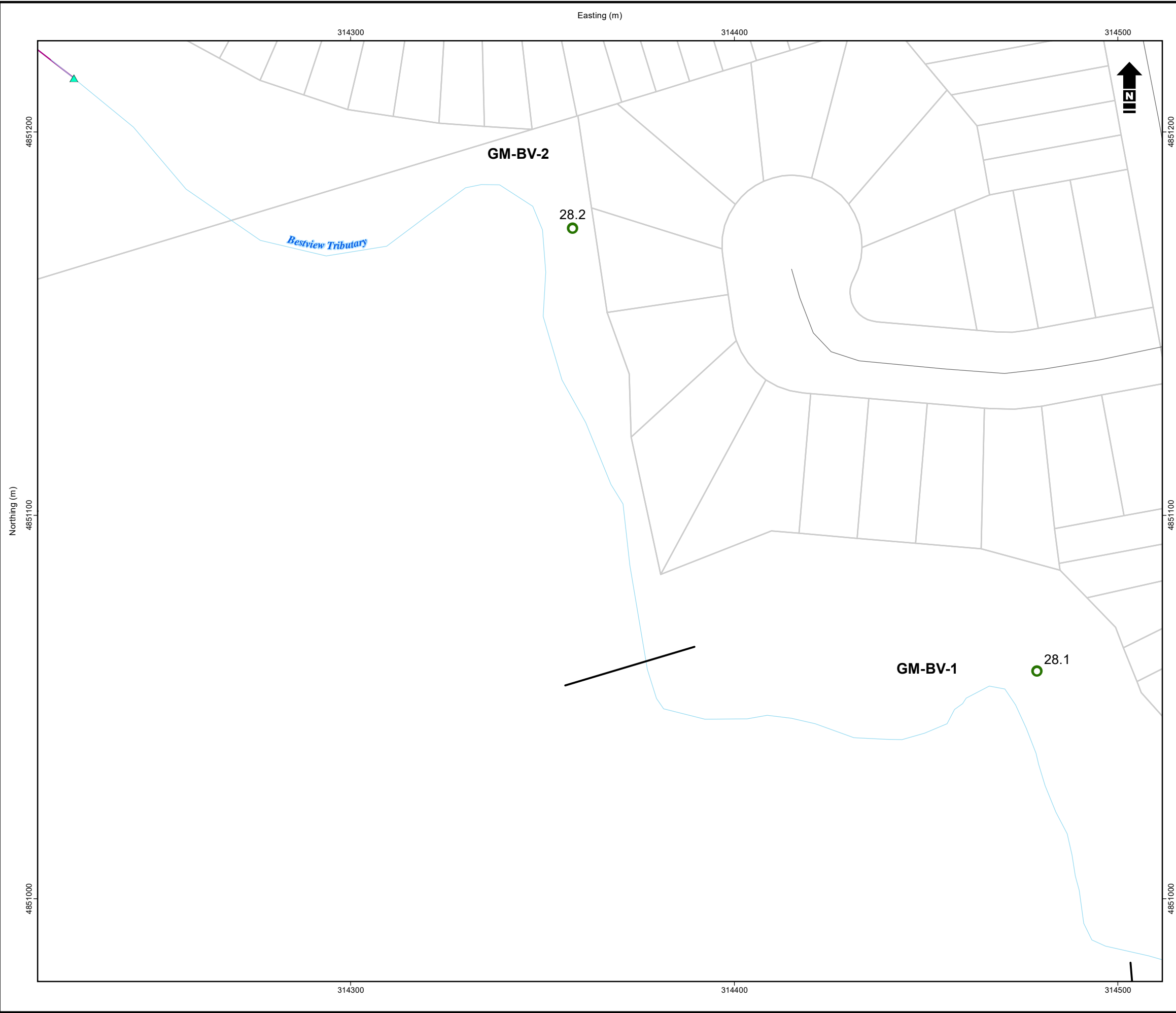

- Property Boundary
- Reach Break
- Watercourse
- Centerline (2018)
- Storm Sewer
- Stormwater Outfall
- Final Risk Site Score**
- Very Low Risk

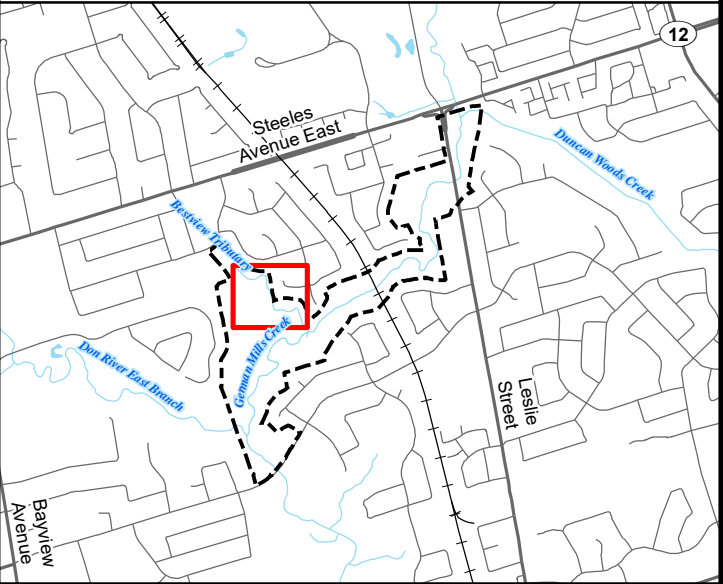

Disclaimer: Watermain and sewers have been clipped to the Focused Study Area.
Reference: Contains information licensed under the Open Government Licence - Ontario.

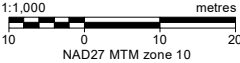

City of Toronto
German Mills Creek GSMP EA

Erosion Risk Site Ranks Bestview Tributary

Date:	June 2022	Project:	32227	Submitter:	N. Cyples	Reviewer:	R. Phillips
-------	-----------	----------	-------	------------	-----------	-----------	-------------

Disclaimer: The information contained herein may be compiled from numerous third party materials that are subject to periodic change without prior notification. While every effort has been made by Matrix Solutions Inc. to ensure the accuracy of the information presented at the time of publication, Matrix Solutions Inc. assumes no liability for any errors, omissions, or inaccuracies in the third party material.

Figure
C10e

APPENDIX C11

Erosion Risk Projects

I:\Client\Toronto\3227\FiguresAndTables\GMV2022\Report\Phase2\BAspen\sk-K1-Overview_of_Erosion_Risk_Projects.mxd - Title01_L - 20-Jun-22, 10:03 PM - Inwright - TID005

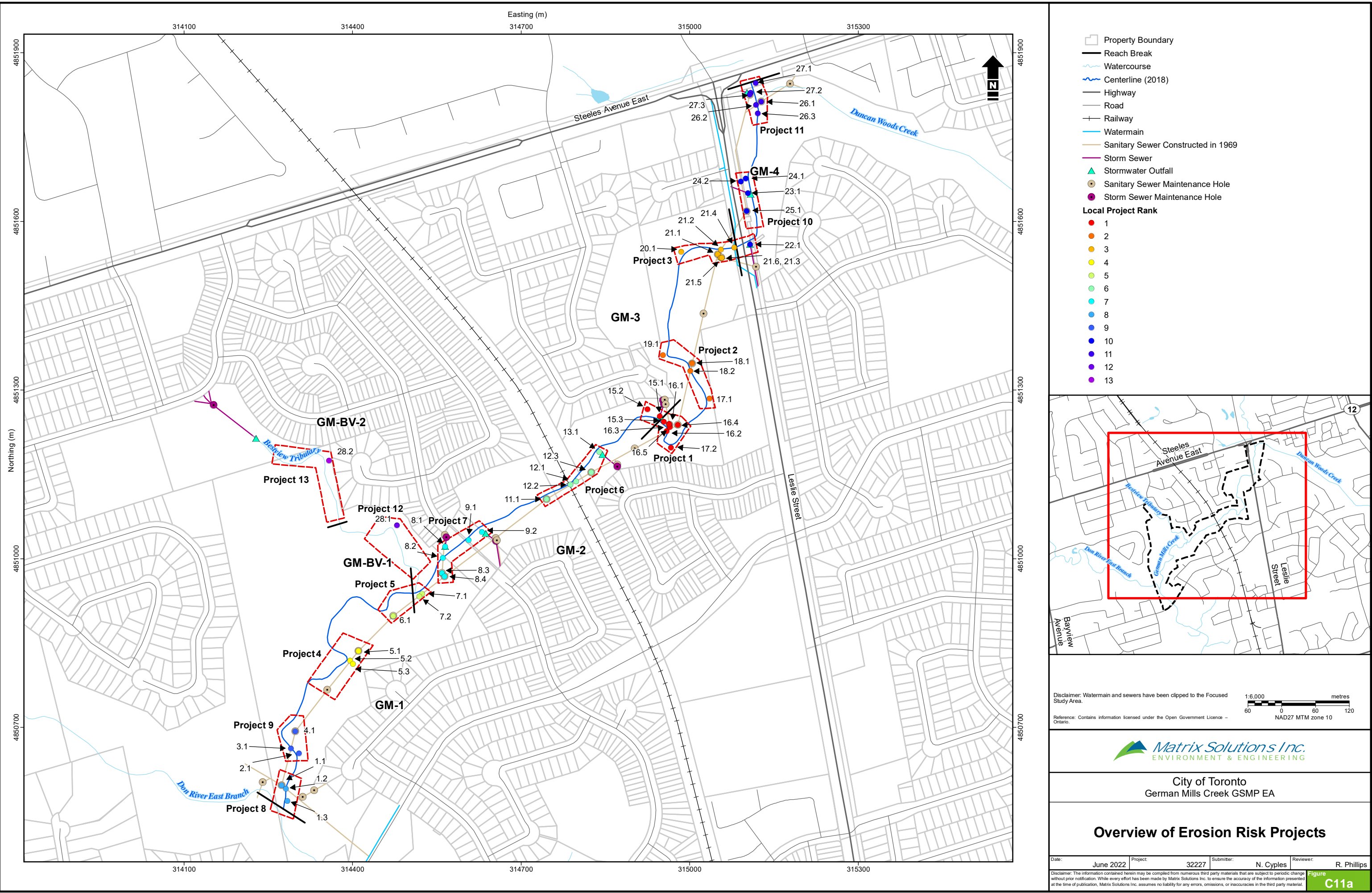

I:\Client\Toronto\3227\FiguresAndTables\GMV2022\Report\Phase2\BVA\pends\4245-Erosion_Risk_Projects.mxd - Tabloid L - 20-Jun-22, 10:08 PM - Inwright - TD005

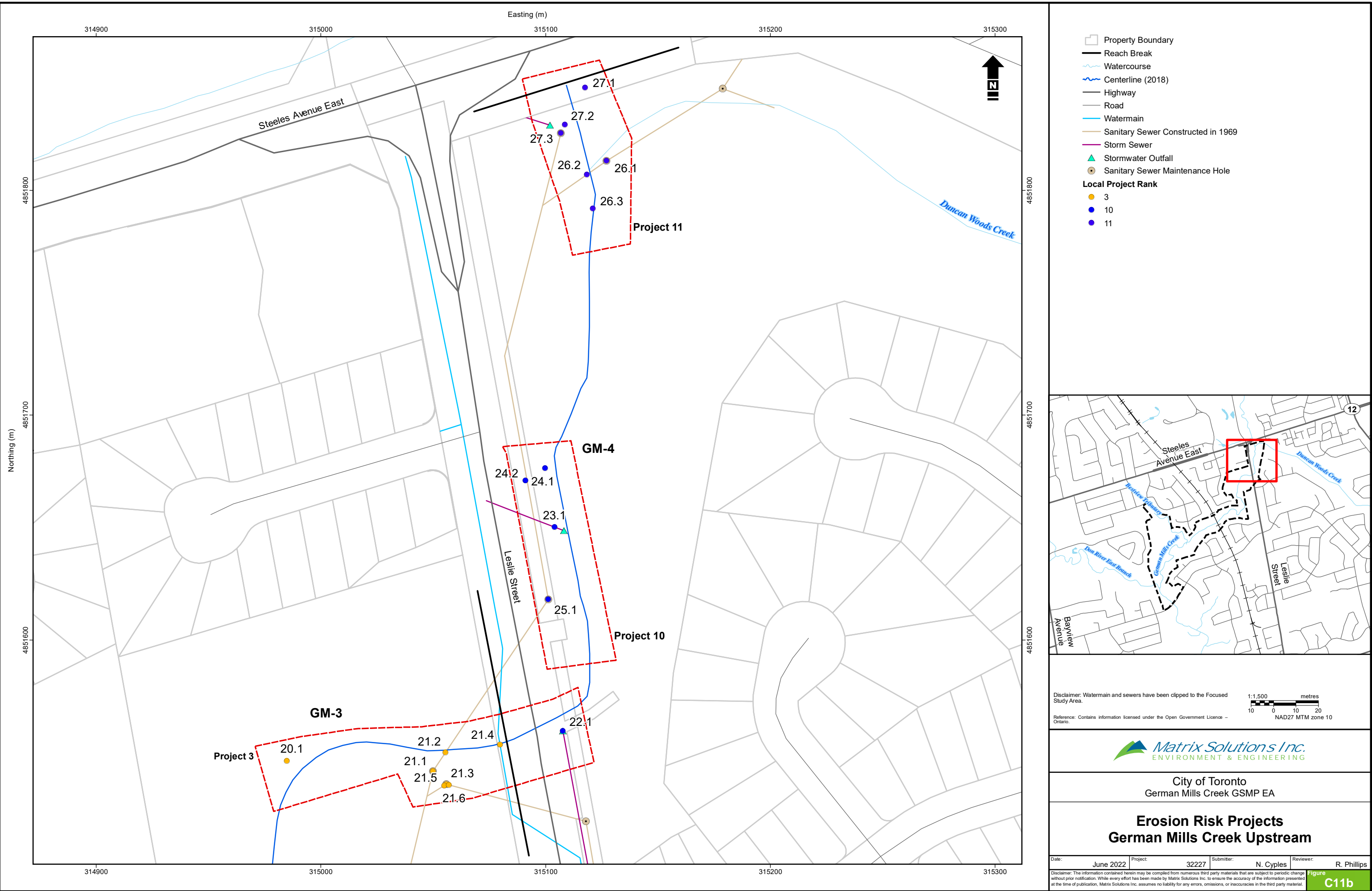

I:\CityOfToronto\32227\FiguresAndTables\GMV2022\Report\Phase2\BVA\gen-ds-k245-Erosion_Risk_Projects.mxd - Tabloid L - 20-Jun-22, 10:08 PM - Inwright - TD005

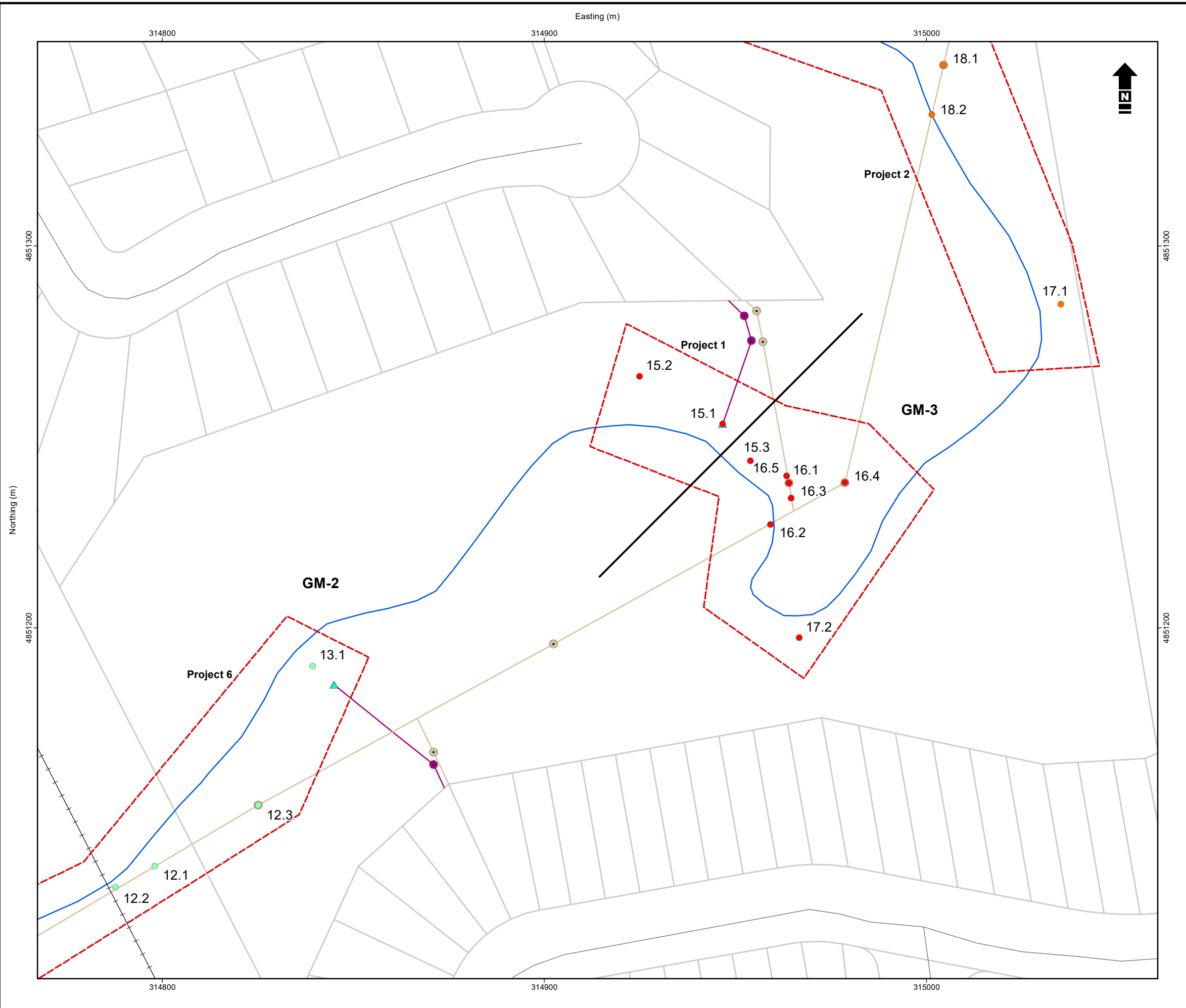

Property Boundary

Reach Break

Centerline (2018)

Railway

Sanitary Sewer Constructed in 1969

Storm Sewer

Stormwater Outfall

Sanitary Sewer Maintenance Hole

Storm Sewer Maintenance Hole

Local Project Rank

- 1
- 2
- 6

Disclaimer: Watermain and sewers have been clipped to the Focused Study Area.

Reference: Contains information licensed under the Open Government Licence – Ontario.

1:1,000

metres

10 0 10 20

NAD27 MTM zone 10

Matrix Solutions Inc.
ENVIRONMENT & ENGINEERING

City of Toronto
German Mills Creek GSMP EA

**Erosion Risk Projects
German Mills Creek Midstream**

Date: June 2022	Project: 32227	Submitter: N. Cyples	Reviewer: R. Phillips
-----------------	----------------	----------------------	-----------------------

Disclaimer: The information contained herein may be compiled from numerous third party materials that are subject to periodic change without prior notification. While every effort has been made by Matrix Solutions Inc. to ensure the accuracy of the information presented at the time of publication, Matrix Solutions Inc. assumes no liability for any errors, omissions, or inaccuracies in the third party material.

Figure C11c

I:\Client\Toronto\3227\FiguresAndTables\GMV2022\Report\Phase2\BVA\gen\sk-c2\45-Erosion_Risk_Projects.mxd - Tabloid L - 20-Jun-22, 10:08 PM - Inwright - TD005

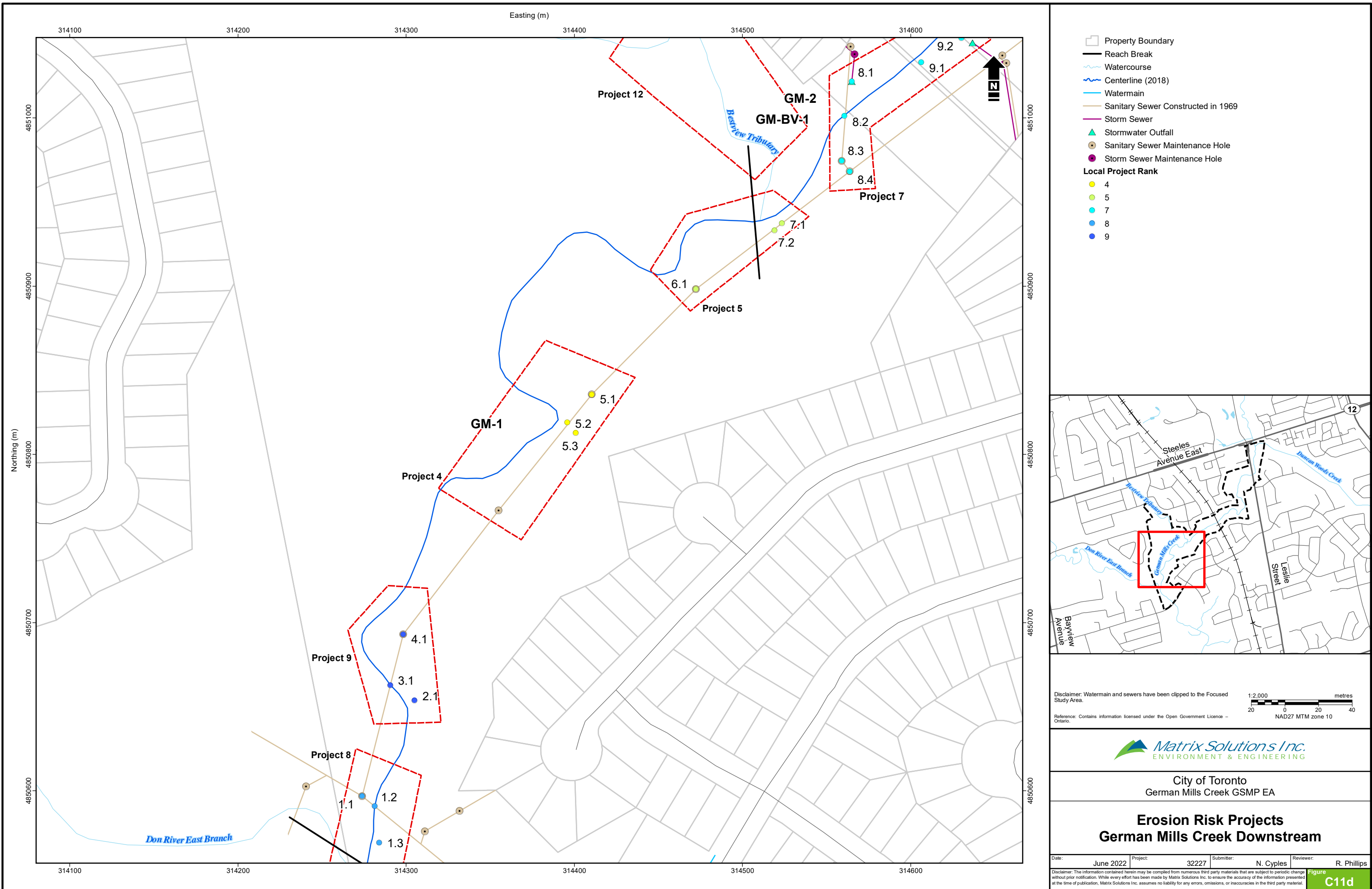

I:\Client\Toronto\32227\FiguresAndTables\GMV\2022\Report\Phase2\BAs\open\sk-h2\45-Erosion_Risk_Projects.mxd - Tabloid_L - 20-Jun-22, 10:08 PM - Inwright - TD005

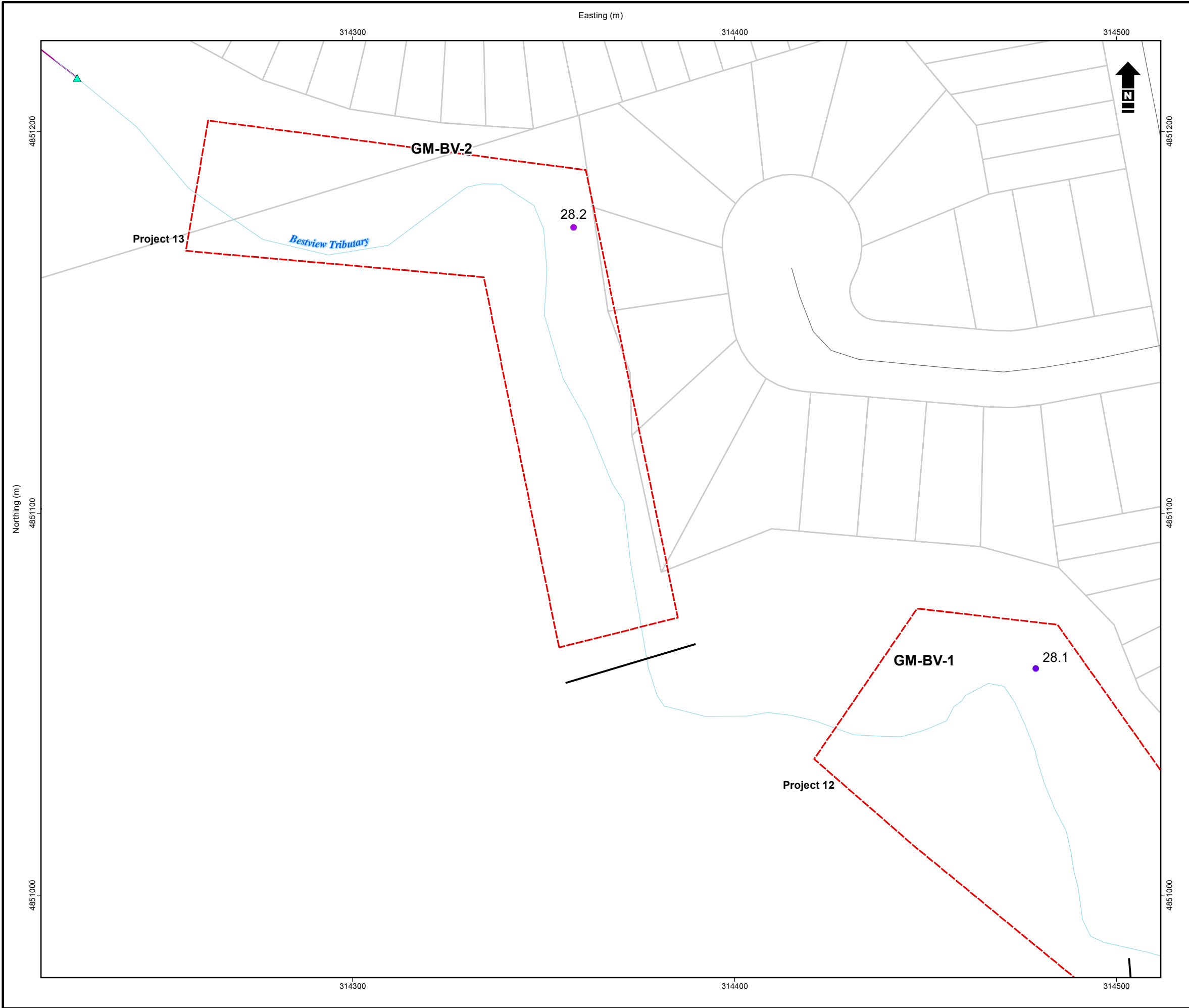

Property Boundary

Reach Break

Watercourse

Centerline (2018)

Storm Sewer

Stormwater Outfall

Local Project Rank

- 28.1
- 28.2

Steeles Avenue East

Bayview Avenue

Leaside Street

Duncan Woods Creek

Don River East Branch

German Mills Creek

Disclaimer: Watermain and sewers have been clipped to the Focused Study Area.

Reference: Contains information licensed under the Open Government Licence - Ontario.

1:1,000

metres

10 0 10 20

NAD27 MTM zone 10

Matrix Solutions Inc.

ENVIRONMENT & ENGINEERING

City of Toronto

German Mills Creek GSMP EA

Erosion Risk Projects

Bestview Tributary

Date:	June 2022	Project:	32227	Submitter:	N. Cyples	Reviewer:	R. Phillips
-------	-----------	----------	-------	------------	-----------	-----------	-------------

Disclaimer: The information contained herein may be compiled from numerous third party materials that are subject to periodic change without prior notification. While every effort has been made by Matrix Solutions Inc. to ensure the accuracy of the information presented at the time of publication, Matrix Solutions Inc. assumes no liability for any errors, omissions, or inaccuracies in the third party material.

Figure C11e

APPENDIX C12

Erosion Risk Site Listing

TABLE C12 Erosion Risk Site Listing

Site ID	Reach	Risk	Risk Type	Reference Elevation	Distance to Structure (m)	Erosion/Scour Rate (m/yr)	Time to Exposure, TTE (Years)	Erosion Credit (Years)	TTE with Credit (Years)	Risk Probability Score	Risk Severity Score	Final Risk Score	Site Rank	Local Project Rank
16.1	GM-3	Maintenance Hole	Lateral		0	0.5	0	0	0	5	5	25	1	1
16.5	GM-3	Pipe Coming from Maintenance Hole - exposed on north	Lateral		0	0.5	0	0	0	5	5	25	2	1
18.1	GM-3	Maintenance Hole	Lateral		0	0.5	0	0	0	5	5	25	3	2
21.1	GM-3	Maintenance Hole	Lateral		0	0.5	0	0	0	5	5	25	4	3
5.2	GM-1	Pipe Adjacent	Lateral and Vertical		1	0.6	2	0	2	4	5	20	5	4
7.1	GM-2	Pipe Adjacent	Lateral and Vertical		1	0.6	2	0	2	4	5	20	6	5
11.1	GM-2	Maintenance Hole	Lateral		1	0.3	3	0	3	4	5	20	7	6
7.2	GM-2	Pathway	Lateral		3	0.6	5	0	5	4	5	20	8	5
16.3	GM-3	Pipe on south side of exposed maintenance hole	Vertical	Max. Pool Depth	0.16	0.016	10	0	10	4	5	20	9	1
5.3	GM-1	Pathway	Lateral		7	0.6	12	0	12	4	5	20	10	4
16.4	GM-3	Maintenance Hole	Lateral		9	0.5	18	0	18	4	5	20	11	1
21.3	GM-3	Maintenance Hole	Lateral		9	0.5	18	0	18	4	5	20	12	3
21.6	GM-3	Lateral Pipe	Lateral		9	0.5	18	0	18	4	5	20	13	3
12.2	GM-2	Pipe Adjacent	Lateral		1	0.3	3	20	23	4	5	20	14	6
8.2	GM-2	Pipe Crossing	Vertical	Ex. Gr	0.37	0.016	23	0	23	3	5	15	15	7
1.1	GM-1	Maintenance Hole	Lateral		5	0.3	17	10	27	3	5	15	16	8
1.2	GM-1	Pipe Crossing	Vertical	Ex. Gr	0.48	0.016	30	0	30	3	5	15	17	8
6.1	GM-1	Maintenance Hole	Lateral		9	0.3	30	0	30	3	5	15	18	5
21.4	GM-3	Pipe Crossing (Watermain)	Vertical			0.016		30	30	3	5	15	19	3
5.1	GM-1	Maintenance Hole	Lateral		10	0.3	33	0	33	3	5	15	20	4
8.3	GM-2	Maintenance Hole	Lateral		8	0.2	40	0	40	3	5	15	21	7
12.3	GM-2	Maintenance Hole	Lateral		12	0.3	40	0	40	3	5	15	22	6
1.3	GM-1	Bridge	Lateral and Vertical		0	0.3	0	10	10	4	3	12	23	8
15.3	GM-2	Pedestrian Bridge	Lateral		0	0.5	0	10	10	4	3	12	24	1
9.1	GM-2	Pedestrian Bridge	Lateral		0.5	0.3	2	10	12	4	3	12	25	7
21.2	GM-3	Pipe Crossing	Vertical	Ex. Gr	0.92	0.016	58	0	58	2	5	10	26	3
8.4	GM-2	Maintenance Hole	Lateral		15	0.2	75	0	75	2	5	10	27	7
16.2	GM-3	Pipe Crossing	Vertical	Ex. Gr	1.2	0.016	75	0	75	2	5	10	28	1
3.1	GM-1	Pipe Crossing	Vertical	Ex. Gr	1.22	0.016	76	0	76	2	5	10	29	9
24.2	GM-4	Pipe Adjacent	Lateral		10	0.2	50	30	80	2	5	10	30	10
26.1	GM-4	Maintenance Hole	Lateral		4	0.2	20	60	80	2	5	10	31	11
27.3	GM-4	Maintenance Hole	Lateral		4	0.2	20	60	80	2	5	10	32	11
18.2	GM-3	Pipe Crossing	Vertical	Ex. Gr	1.3	0.016	81	0	81	2	5	10	33	2
25.1	GM-4	Maintenance Hole	Lateral		12	0.2	60	30	90	2	5	10	34	10
4.1	GM-1	Maintenance Hole	Lateral		19	0.2	95	0	95	2	5	10	35	9
21.5	GM-3	Lateral Pipe	Vertical	Ex. Gr	1.54	0.016	96	0	96	2	5	10	36	3
23.1	GM-4	Outfall	Lateral		0	0.2	0	30	30	3	3	9	37	10
27.2	GM-4	Outfall (CSP)	Lateral		1	0.2	5	20	25	3	3	9	38	11
13.1	GM-2	Outfall	Lateral		5	0.3	17	20	37	3	3	9	39	6

Site ID	Reach	Risk	Risk Type	Reference Elevation	Distance to Structure (m)	Erosion/Scour Rate (m/yr)	Time to Exposure, TTE (Years)	Erosion Credit (Years)	TTE with Credit (Years)	Risk Probability Score	Risk Severity Score	Final Risk Score	Site Rank	Local Project Rank
9.2	GM-2	Outfall	Lateral		10	0.3	33	0	33	3	3	9	40	7
8.1	GM-2	Outfall	Lateral		8	0.2	40	0	40	3	3	9	41	7
15.1	GM-2	Outfall	Lateral		0	0.5	0	40	40	3	3	9	42	1
27.1	GM-4	Outfall/Wingwall	Lateral		5	0.2	25	20	45	3	3	9	43	11
22.1	GM-4	Outfall	Lateral		0	0.2	0	50	50	3	3	9	44	10
20.1	GM-3	Pathway	Lateral		1.5	0.5	3	0	3	4	2	8	45	3
19.1	GM-3	Pathway	Lateral		1	0.5	2	20	22	4	2	8	46	2
2.1	GM-1	Pathway	Lateral		2	0.6	3	20	23	4	2	8	47	9
12.1	GM-2	Pathway	Lateral		1	0.3	3	20	23	4	2	8	48	6
26.2	GM-4	Pipe Crossing	Vertical	R. Gr.	3.28	0.016	205	30	235	1	5	5	49	11
24.1	GM-4	Pathway	Lateral		5	0.2	25	30	55	2	2	4	50	10
17.2	GM-3	Property	Lateral		22	0.5	44	0	44	2	1	2	51	1
17.1	GM-3	Property	Lateral		10	0.3	33	20	53	2	1	2	52	2
15.2	GM-2	Slope/Property	Lateral		10	0.5	20	40	60	2	1	2	53	1
26.3	GM-4	Rocky Ribs	Vertical/Lateral		N/A	N/A	N/A	N/A	N/A	1	2	2	54	11
28.1	GM-BV-1	Property	Lateral		20	0.2	100	0	100	1	1	1	55	12
28.2	GM-BV-2	Property	Lateral		10	0.2	50	50	100	1	1	1	56	13