

GSF-2 PACKAGE
GARDEN STUDIO
FURANCE -FIRE
ALARM OPTION

**FOR
REFERENCE
ONLY**

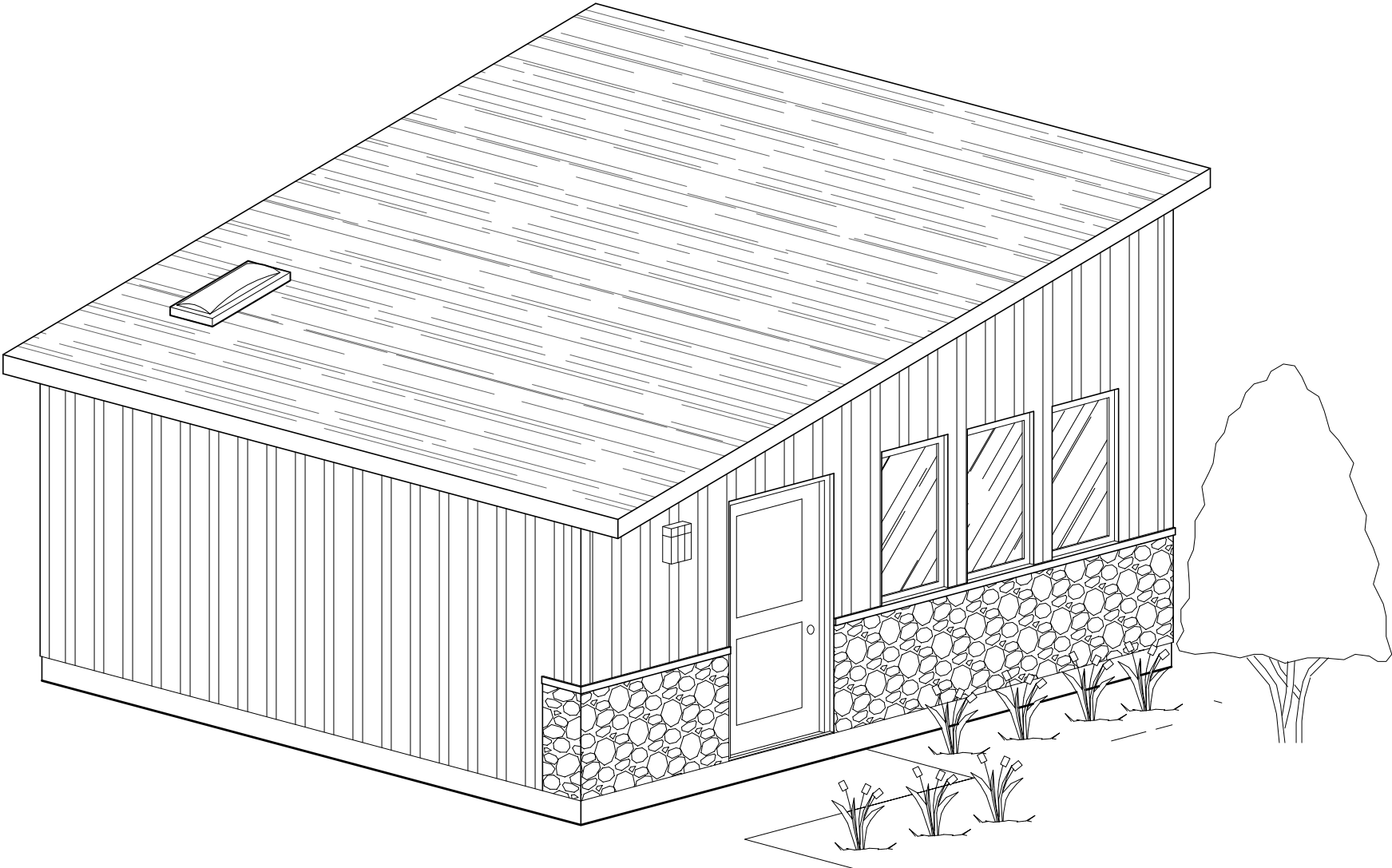

STUDIO GARDEN SUITE



CITY OF TORONTO
TORONTO BUILDING DIVISION
DEVELOPMENT AND GROWTH
SERVICES
100 QUEENS ST W
TORONTO, ON, M5H 2N2

FOR
REFERENCE
ONLY

SITE PLAN

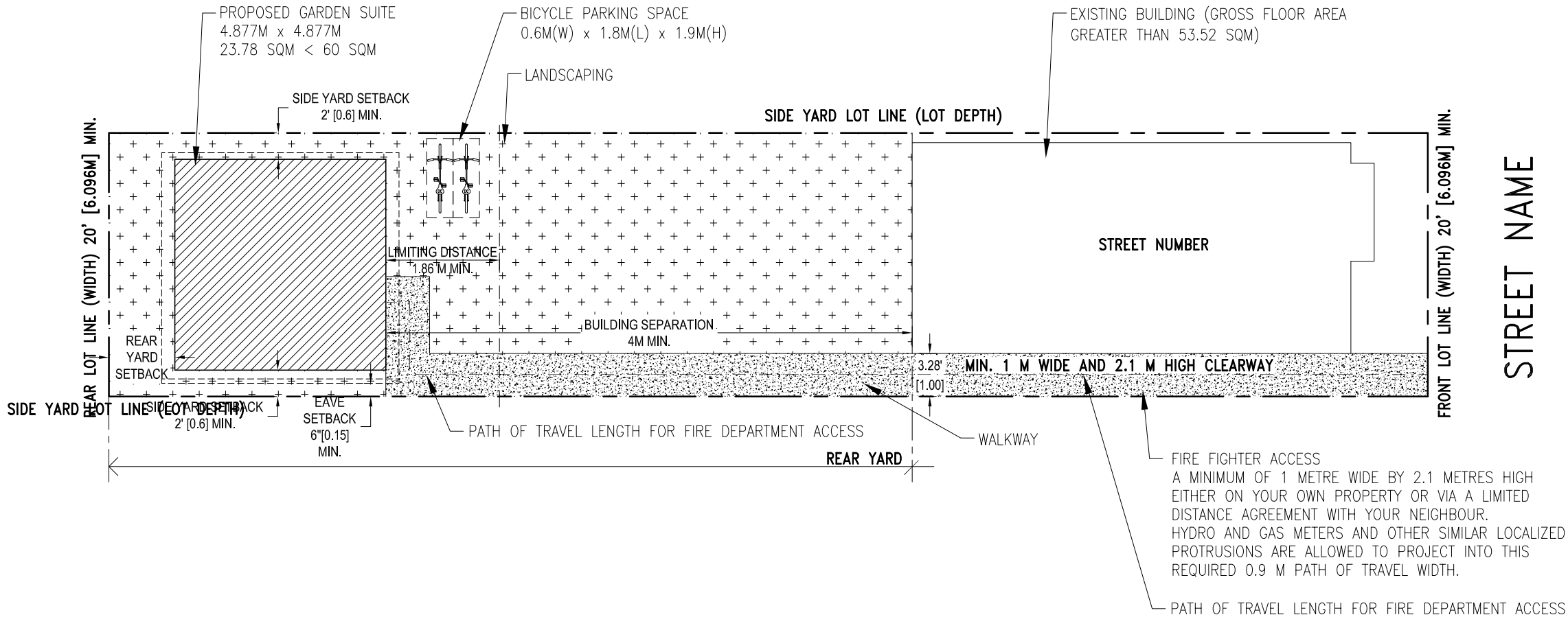

Zoning Bylaw 569-2013 related to Garden Suites (Maximum 3 Dwelling Units on the Lot)

• Landscaping

150.7.50.10(1)
(A) LOT FRONTAGE OF GREATER THAN 6M REQUIRES MINIMUM OF 50% SOFT LANDSCAPING IN REAR YARD.
(B) LOT FRONTAGE 6M OR LESS REQUIRES 25% OF SOFT LANDSCAPING IN REAR YARD.

• Rear Yard Setbacks

150.7.60.20
(2)(A) IF ON A LOT DEPTH GREATER THAN 45.0M, THE GREATER OF 1.5M OR HALF THE HEIGHT OF THE ANCILLARY BUILDING.
(B) IN ALL OTHER CASES 1.5M

(3)(A) IF IT IS ON A THROUGH LOT AND A RESIDENTIAL BUILDING ON AN ADJACENT LOT FRONTS ON THE STREET THAT ABUTS THE REAR LOT LINE OF THE THROUGH LOT THE REQUIRED MINIMUM REAR YARD SETBACK IS EQUAL TO THE REQUIRED MINIMUM FRONT YARD SETBACK FOR THE RESIDENTIAL BUILDING ON THE ADJACENT LOT
(B) IN ALL OTHER CASES 1.5M

(4) IF PARKING PROPOSED SEE 150.7.60.20(4)(A)(B)

• Lot Coverage

(Total Floor Area Based on Footprint)
150.7.60.70
(1)(C) A TOTAL FLOOR AREA OF 60 SQM IS PERMITTED

• Side Yard Setbacks

150.7.60.20(5)
(A) IF THE SIDE LOT LINE DOES NOT ABUT A STREET AND THERE ARE OPENINGS THE SETBACK REQUIRED IS THE GREATER OF 1.5M OR 10% OF THE LOT FRONTAGE, TO A MAXIMUM OF 3.0 METRES.
(B) IN ALL OTHER CASES, THE SETBACK REQUIRED IS THE GREATER OF 0.6M OR 10% OF THE LOT FRONTAGE, TO A MAXIMUM OF 3.0 METRES..

150.7.60.20(6)
(A) IF IT IS ON A CORNER LOT AND CONTAINS A PARKING SPACE WITH ACCESS FROM THE CORNER STREET SETBACK REQUIRED IS 6M
(B) IN ALL OTHER CASES THE REQUIRED SIDE YARD SETBACK IS THE GREATER OF THE REQUIRED MINIMUM SIDE YARD SETBACK FOR THE RESIDENTIAL BUILDING ON THE AND AND 1.5M.

• Separation and Dimensions

150.7.60.30 (1)
(1) MINIMUM SEPARATION REQUIRED IS 4M BASED ON MAXIMUM HEIGHT OF 4M

• Heights

150.7.60.40
(1) MAXIMUM HEIGHT IS 4M BASED ON SEPARATION OF 4M

• Equipment

150.7.60.60
(7) WALL MOUNTED EQUIPMENT ON AN ANCILLARY BUILDING CONTAINING A GARDEN SUITE, SUCH AS VENTS, PIPES, UTILITY EQUIPMENT, SATELLITE DISHES, ANTENNAE OR AIR CONDITIONERS, MAY ENCROACH A MAXIMUM OF 0.6 METRES AS FOLLOWS, IF THE EQUIPMENT IS NO CLOSER TO A LOT LINE THAN 0.3 METRES:
(A) ON A MAIN WALL OF THE ANCILLARY BUILDING, INTO THE MINIMUM BUILDING SETBACKS REQUIRED IN CLAUSE 150.7.60.20; AND
(B) ON THE FRONT MAIN WALL OF THE ANCILLARY BUILDING, INTO THE DISTANCE SEPARATION REQUIRED IN REGULATION 150.7.60.30(1).

• Floor Area

150.7.60.50
(2) THE INTERIOR FLOOR AREA OF A GARDEN SUITE MUST BE LESS THAN THE GROSS FLOOR AREA OF THE RESIDENTIAL BUILDING ON THE LOT.

• Bicycle Parking

150.8.80.1
(2) A MINIMUM OF TWO BICYCLE PARKING SPACES REQUIRED

Length of Path of Travel for Fire Department Access

A MAXIMUM OF 45 METRES IN LENGTH MEASURED FROM THE PUBLIC STREET TO THE ENTRY OF THE LANEWAY SUITE,
-A MAXIMUM OF 90 METRES IN LENGTH MEASURED FROM THE PUBLIC STREET OR A FLANKING STREET THROUGH THE LANEWAY TO THE ENTRY OF THE LANEWAY SUITE ALONG WITH AT LEAST ONE ADDITIONAL FIRE-SAFETY MEASURE, ACCEPTABLE TO THE CITY OF TORONTO.
-A FIRE HYDRANT MUST ALSO BE LOCATED WITHIN 45 METRES OF WHERE A FIREFIGHTING VEHICLE WOULD PARK IN FRONT OF THE SUBJECT PROPERTY OR AT THE INTERSECTION OF A FLANKING STREET AND THE LANEWAY.

Additional Fire-Safety Measures

THERE ARE TWO OPTIONS FOR FIRE-SAFETY MEASURES DEVELOPED BY THE CITY OF TORONTO THAT DESIGNERS MAY INCORPORATE WITHIN THEIR LANEWAY SUITE DESIGNS TO ALLOW THE MAXIMUM TRAVEL DISTANCE TO INCREASE FROM 45 M TO 90 M:

OPTION 1: AUTOMATIC SPRINKLER; EXTERIOR STROBE LIGHT AND SMOKE ALARMS/WARNING SYSTEM

OPTION 2: INCREASED FIRE PROTECTION MATERIALS AND BUILDING METHODS; EXTERIOR STROBE LIGHT; AND SMOKE ALARMS/WARNING SYSTEM.

NO.	REVISION	DATE
TITLE: STUDIO GARDEN SUITE PRE-APPROVED PLANS		
DATE:	MARCH 2025	DRAWING NO.:
SCALE:	1"=10'-0"	A1



CITY OF TORONTO
TORONTO BUILDING DIVISION
DEVELOPMENT AND GROWTH
SERVICES
100 QUEENS ST W
TORONTO, ON, M5H 2N2

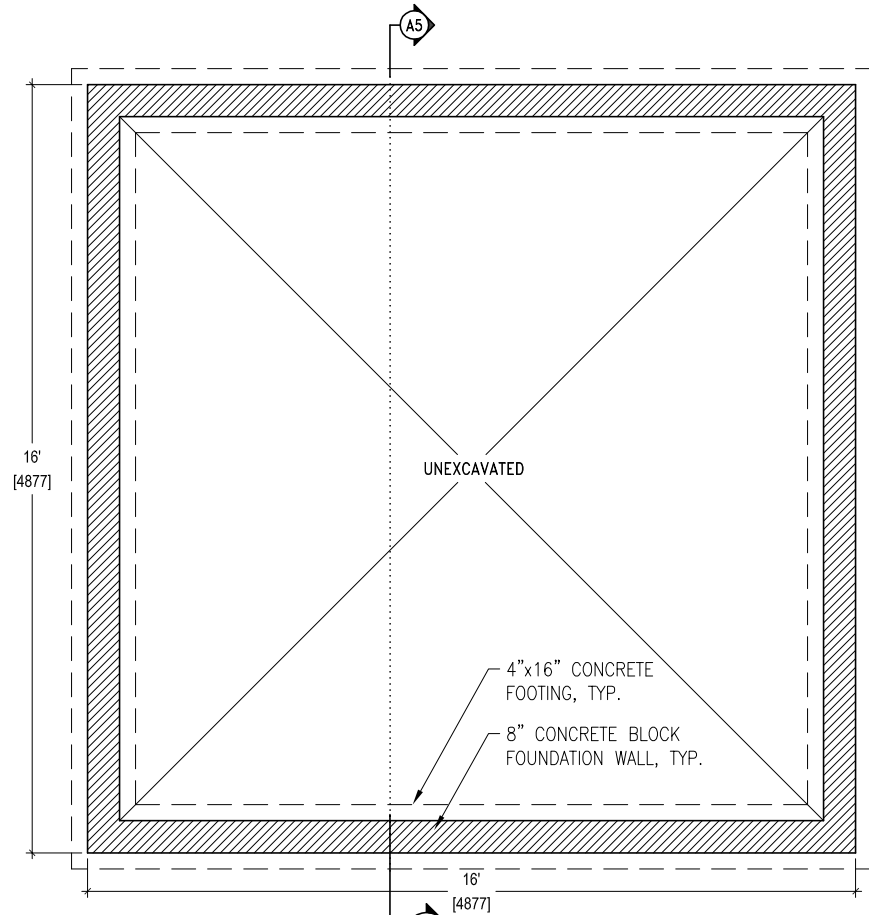

FOUNDATION PLAN

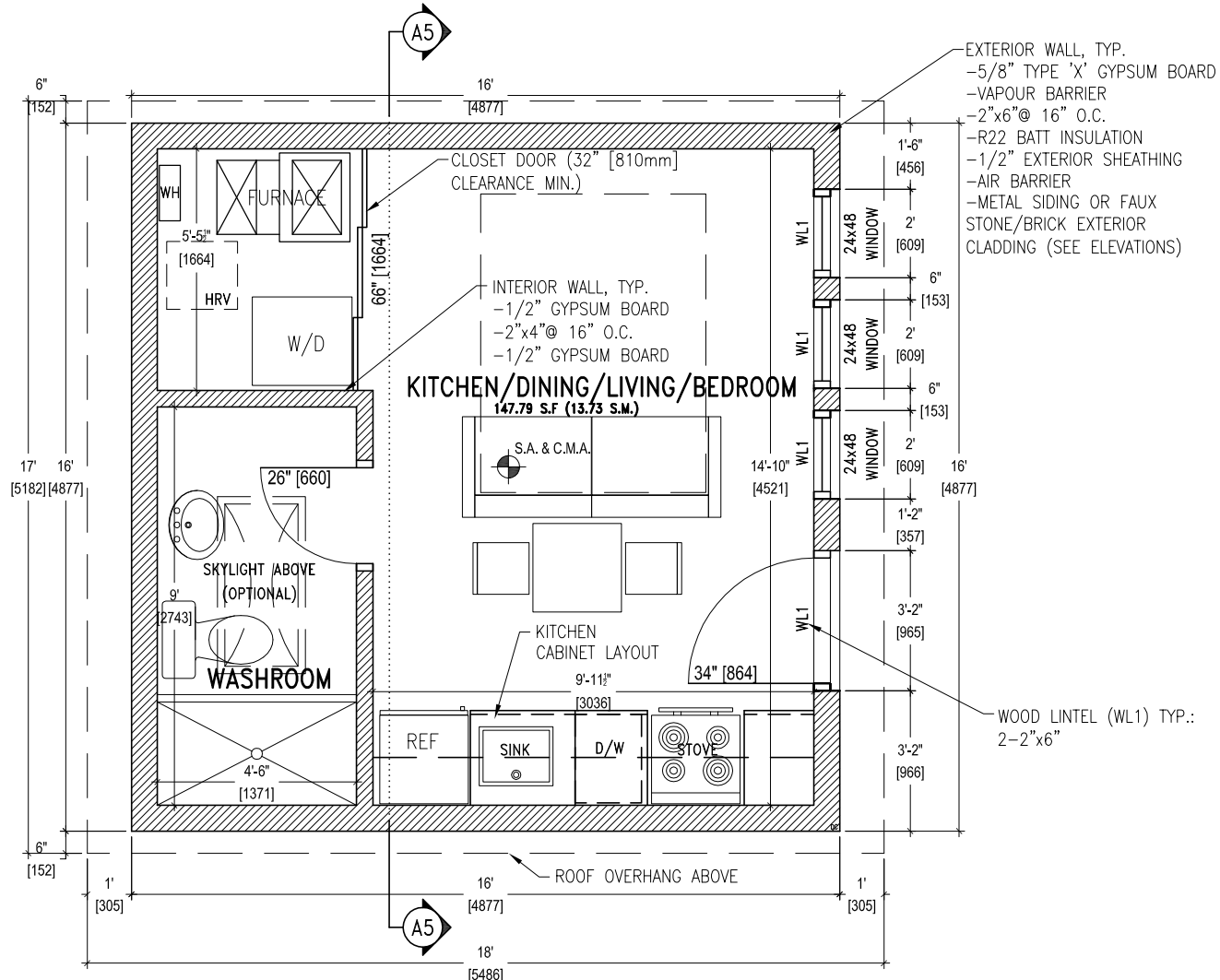

FLOOR PLAN

NOTE: WINDOWS AND DOORS MAY REQUIRE PROTECTED OPENINGS DEPENDING ON SITE CONDITIONS. THIS MUST BE VERIFIED BY TORONTO BUILDING PRIOR TO PERMIT ISSUANCE.

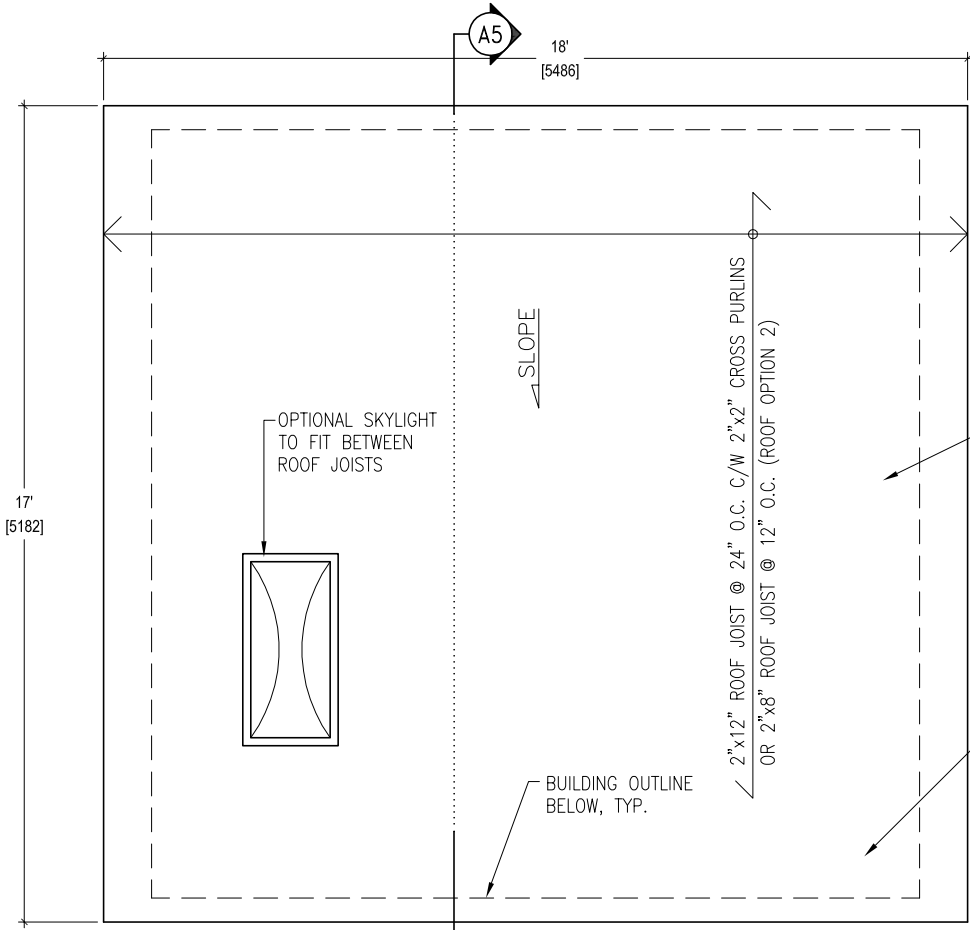

ROOF PLAN

- ROOF, TYP.
- 1/2" GYPSUM BOARD
 - VAPOUR BARRIER
 - 2"x12" ROOF JOISTS @ 24" O.C.
 - R31 BATT INSULATION
 - 2"x2" CROSS PURLINS @ 16" O.C.
 - 1/2" ROOF SHEATHING
 - SHEATHING PAPER
 - LOW SLOPE ASPHALT SHINGLES
- ROOF, TYP. (ROOF OPTION 2)
- 1/2" GYPSUM BOARD
 - VAPOUR BARRIER
 - 2"x8" ROOF JOISTS @ 12" O.C.
 - R31 2LB FOAM-IN-PLACE RIGID INSULATION
 - 1/2" ROOF SHEATHING
 - SHEATHING PAPER
 - LOW SLOPE ASPHALT SHINGLES

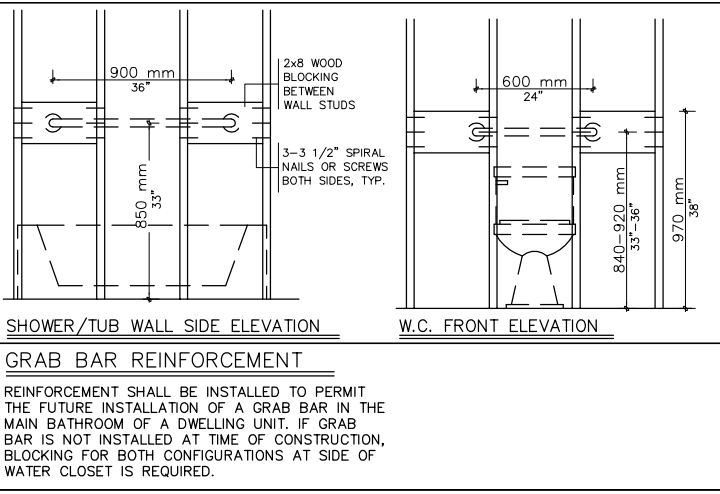

GSF-2 PACKAGE
GARDEN STUDIO
FURANCE -FIRE
ALARM OPTION

FOR
REFERENCE
ONLY

FOUNDATION, FLOOR
AND ROOF PLANS

NO. REVISION		DATE
TITLE: STUDIO GARDEN SUITE PRE-APPROVED PLANS		
DATE: MARCH 2025	DRAWING NO.: A2	
SCALE: 1/4"=1'-0"		
 CITY OF TORONTO TORONTO BUILDING DIVISION DEVELOPMENT AND GROWTH SERVICES 100 QUEENS ST W TORONTO, ON, M5H 2N2		

**FOR
REFERENCE
ONLY**

ELEVATIONS (OPTION 1)

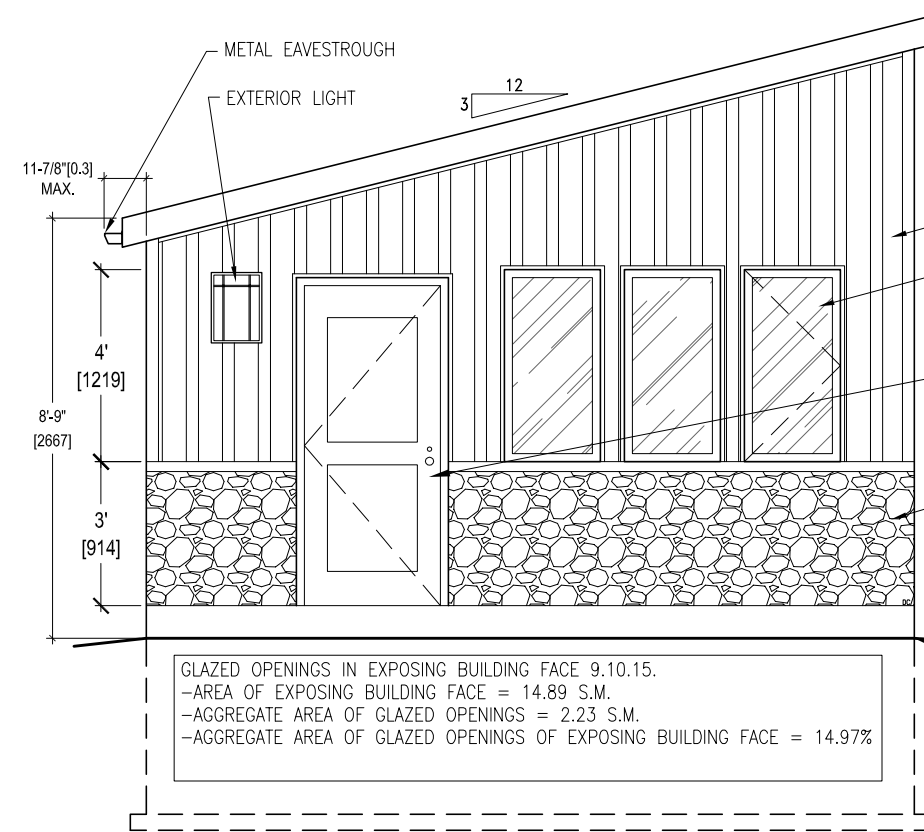

FRONT ELEVATION

1
A3

NOTE: WINDOWS AND DOORS MAY REQUIRE PROTECTED OPENINGS DEPENDING ON SITE CONDITIONS. THIS MUST BE VERIFIED BY TORONTO BUILDING PRIOR TO PERMIT ISSUANCE.

AVERAGE GRADE (THE AVERAGE ELEVATION OF THE EXISTING OR FINISHED GROUND SURFACE, WHICHEVER IS LOWER, AROUND ALL SIDES OF A BUILDING OR STRUCTURE, MEASURED WHERE THE BUILDING OR STRUCTURE MEETS THE GROUND SURFACE, EXCLUDING:
A) THE PART OF THE GROUND ALONG ANY ONE MAIN WALL WHERE THERE IS A PERMITTED VEHICLE ENTRANCE INTO THE BUILDING OR STRUCTURE; AND
B) PARTS OF THE GROUND ALONG EACH MAIN WALL, UP TO A CUMULATIVE MAXIMUM OF 25% OF THE HORIZONTAL LENGTH OF THE MAIN WALL, WHERE THERE ARE PEDESTRIAN ENTRANCES OR WINDOW WELLS.

LEFT SIDE ELEVATION

2
A3

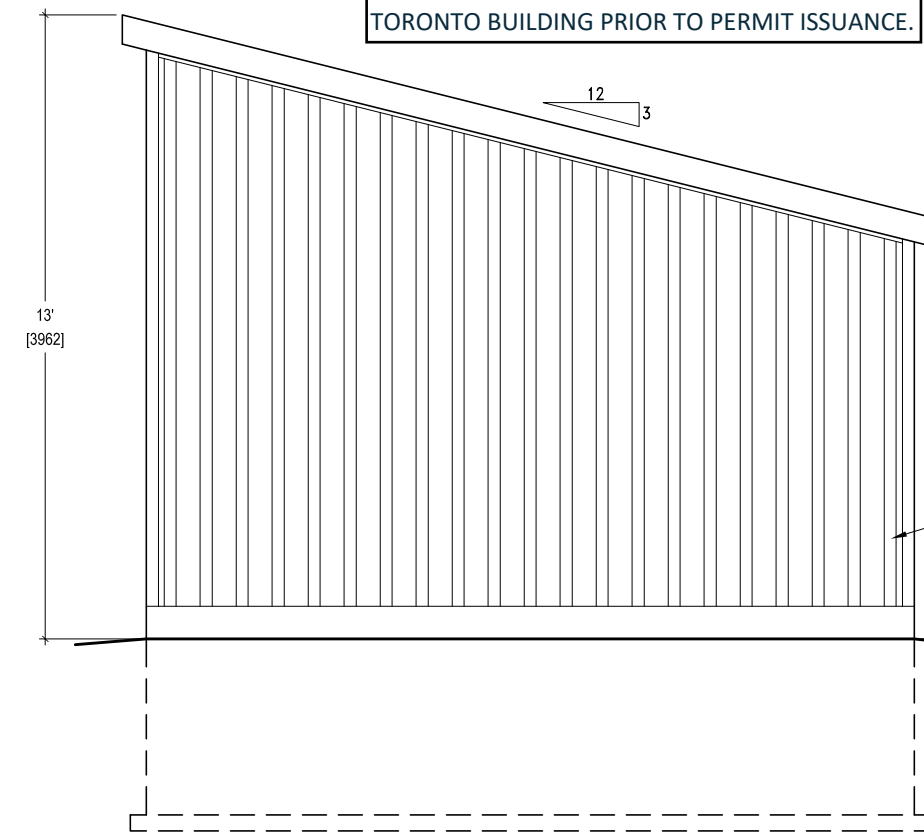

REAR ELEVATION

3
A3

OPTIONAL SKYLIGHT TO FIT BETWEEN ROOF JOISTS
LOW SLOPE ASPHALT SHINGLES

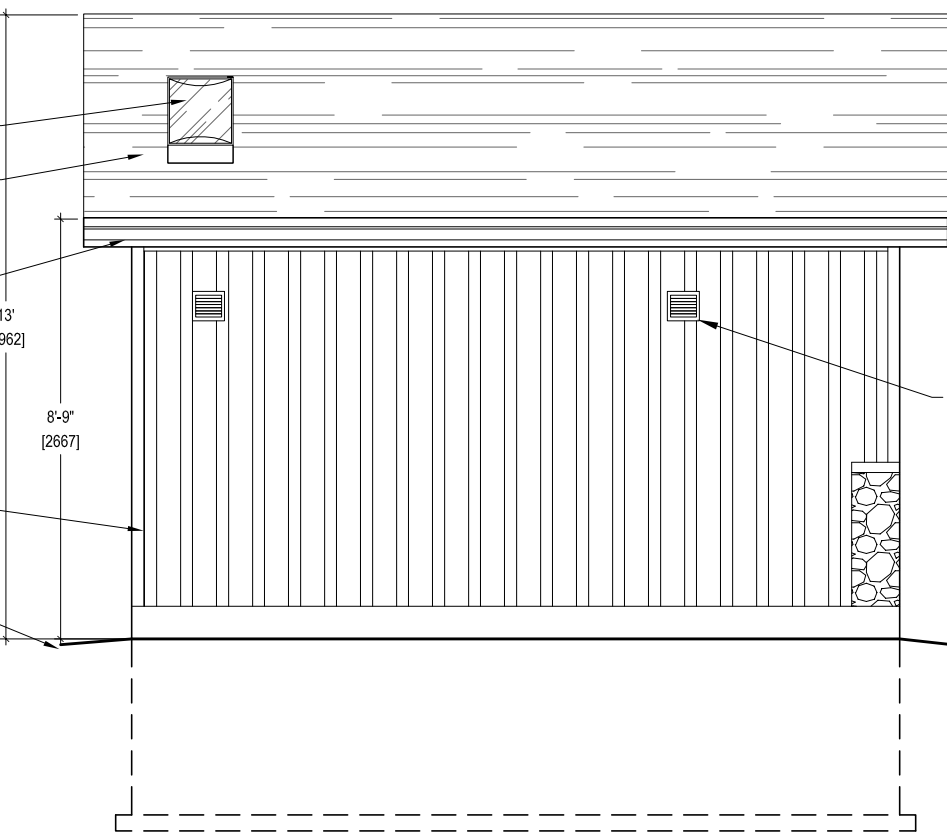

RIGHT SIDE ELEVATION

4
A3

NO. REVISION		DATE
TITLE:		
STUDIO GARDEN SUITE		
PRE-APPROVED PLANS		
DATE:	MARCH 2025	DRAWING NO.:
SCALE:	1/4"=1'-0"	A3



CITY OF TORONTO
TORONTO BUILDING DIVISION
DEVELOPMENT AND GROWTH
SERVICES
100 QUEENS ST W
TORONTO, ON, M5H 2N2

**FOR
REFERENCE
ONLY**

ELEVATIONS (OPTION 2)

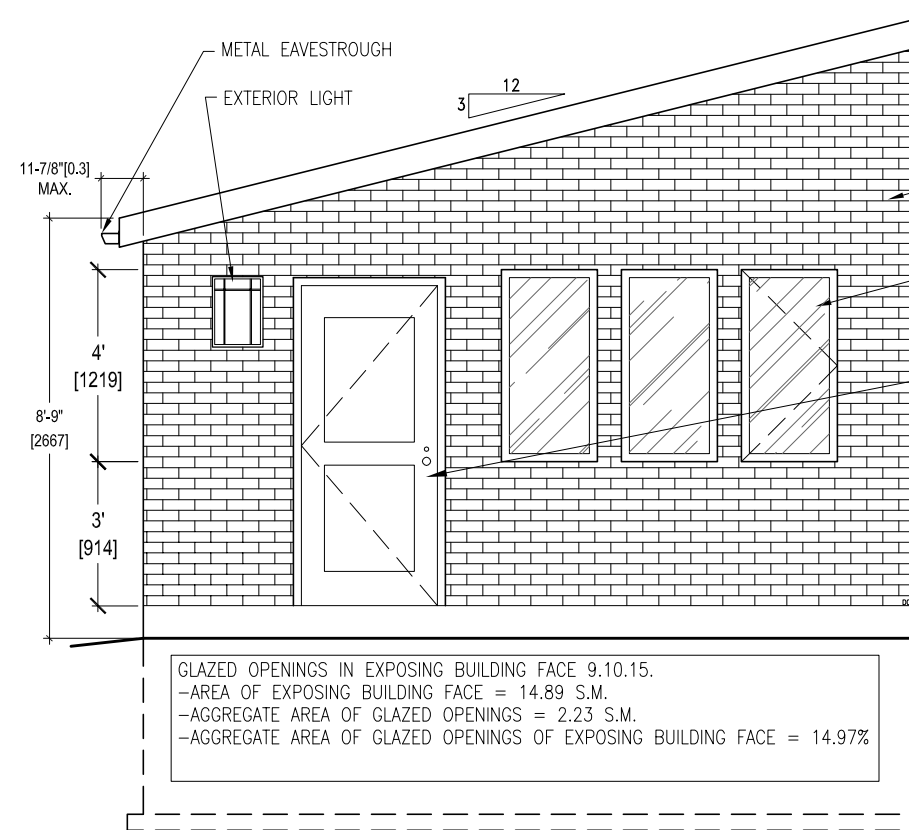

FRONT ELEVATION (FAUX BRICK OPTION)

NOTE: WINDOWS AND DOORS MAY REQUIRE PROTECTED OPENINGS DEPENDING ON SITE CONDITIONS. THIS MUST BE VERIFIED BY TORONTO BUILDING PRIOR TO PERMIT ISSUANCE.

1
A4

AVERAGE GRADE (THE AVERAGE ELEVATION OF THE EXISTING OR FINISHED GROUND SURFACE, WHICHEVER IS LOWER, AROUND ALL SIDES OF A BUILDING OR STRUCTURE, MEASURED WHERE THE BUILDING OR STRUCTURE MEETS THE GROUND SURFACE, EXCLUDING:
A) THE PART OF THE GROUND ALONG ANY ONE MAIN WALL WHERE THERE IS A PERMITTED VEHICLE ENTRANCE INTO THE BUILDING OR STRUCTURE; AND
B) PARTS OF THE GROUND ALONG EACH MAIN WALL, UP TO A CUMULATIVE MAXIMUM OF 25% OF THE HORIZONTAL LENGTH OF THE MAIN WALL, WHERE THERE ARE PEDESTRIAN ENTRANCES OR WINDOW WELLS.

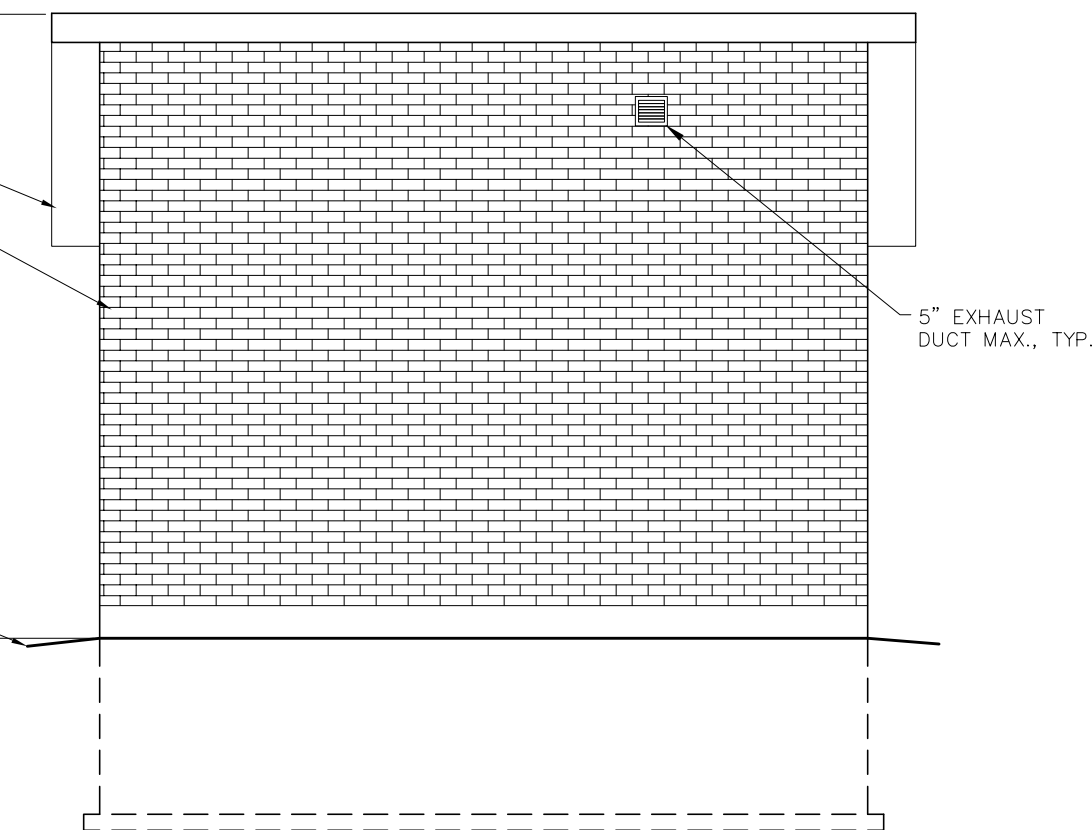

LEFT SIDE ELEVATION (FAUX BRICK OPTION)

2
A4

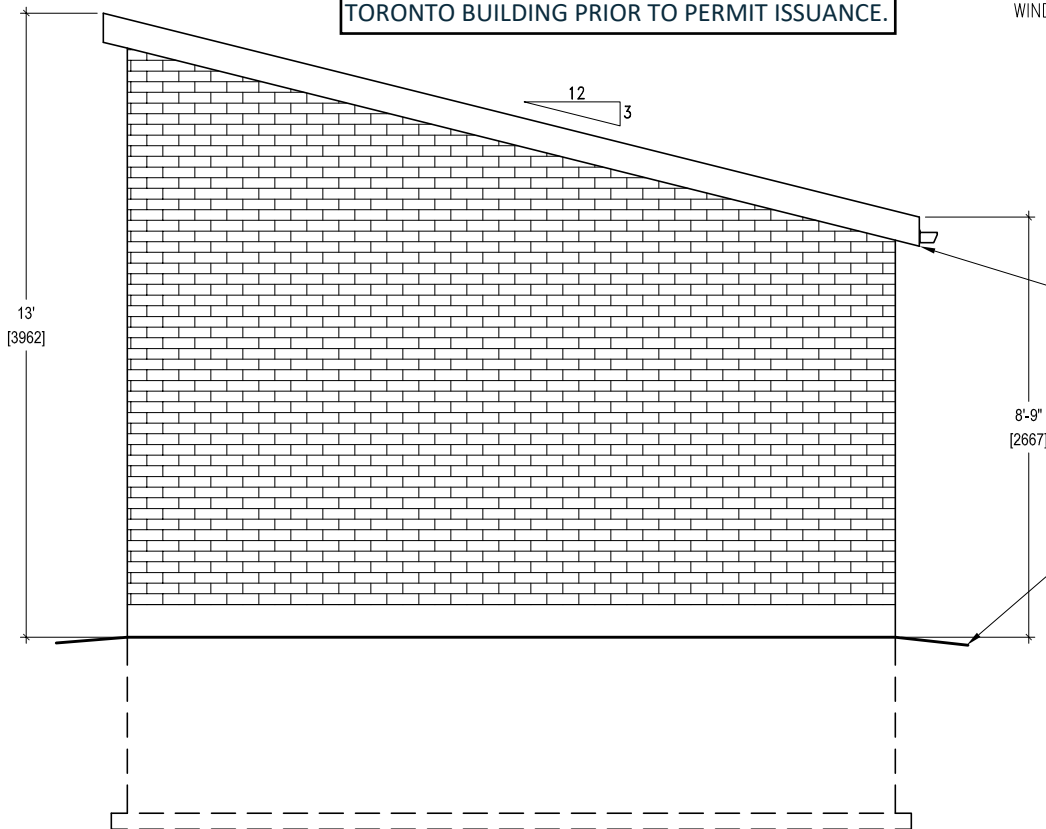

REAR ELEVATION (FAUX BRICK OPTION)

3
A4

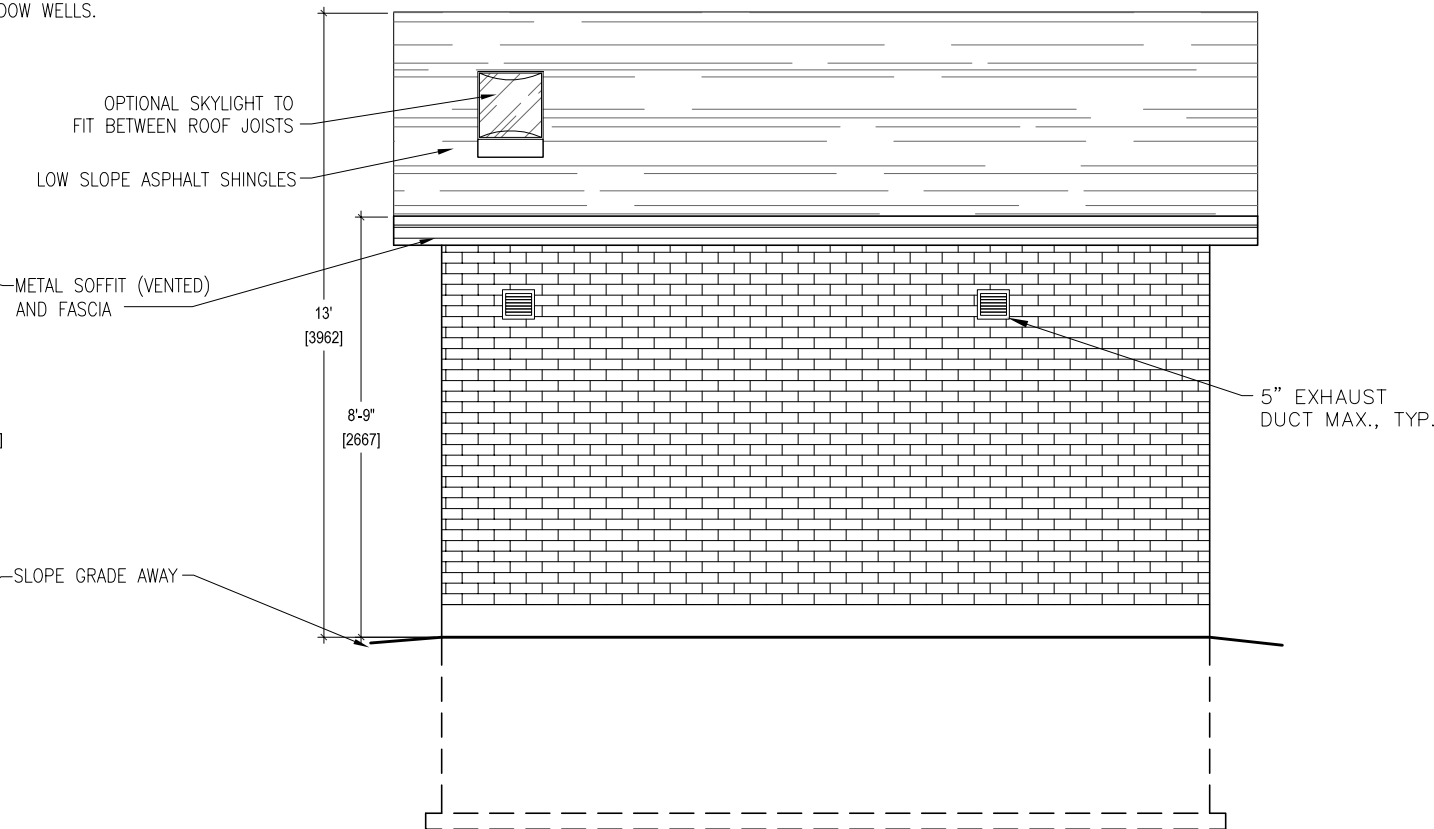

RIGHT SIDE ELEVATION (FAUX BRICK OPTION)

4
A4

NO.	REVISION	DATE
TITLE: STUDIO GARDEN SUITE PRE-APPROVED PLANS		
DATE: MARCH 2025	DRAWING NO.: A4	
SCALE: 1/4"=1'-0"		



CITY OF TORONTO
TORONTO BUILDING DIVISION
DEVELOPMENT AND GROWTH
SERVICES
100 QUEENS ST W
TORONTO, ON, M5H 2N2

GSF-2 PACKAGE
GARDEN STUDIO
FURANCE -FIRE
ALARM OPTION

FOR
REFERENCE
ONLY

BUILDING SECTION

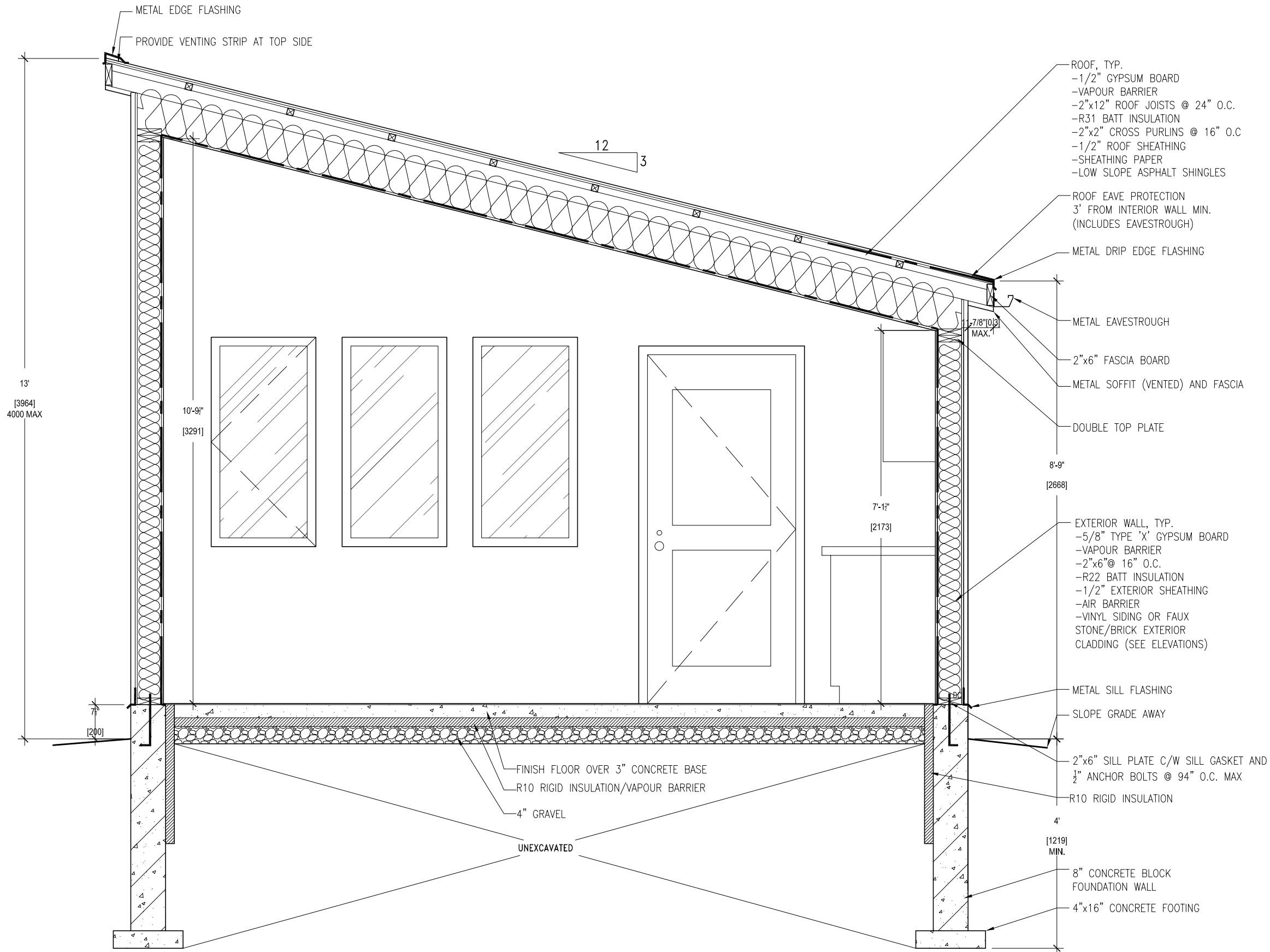

NO. REVISION		DATE
TITLE: STUDIO GARDEN SUITE PRE-APPROVED PLANS		
DATE: MARCH 2025		DRAWING NO.: A5
SCALE: 1/2"=1'-0"		



CITY OF TORONTO
TORONTO BUILDING DIVISION
DEVELOPMENT AND GROWTH
SERVICES
100 QUEENS ST W
TORONTO, ON, M5H 2N2

**FOR
REFERENCE
ONLY**

**BUILDING SECTION
(ROOF OPTION 2)**

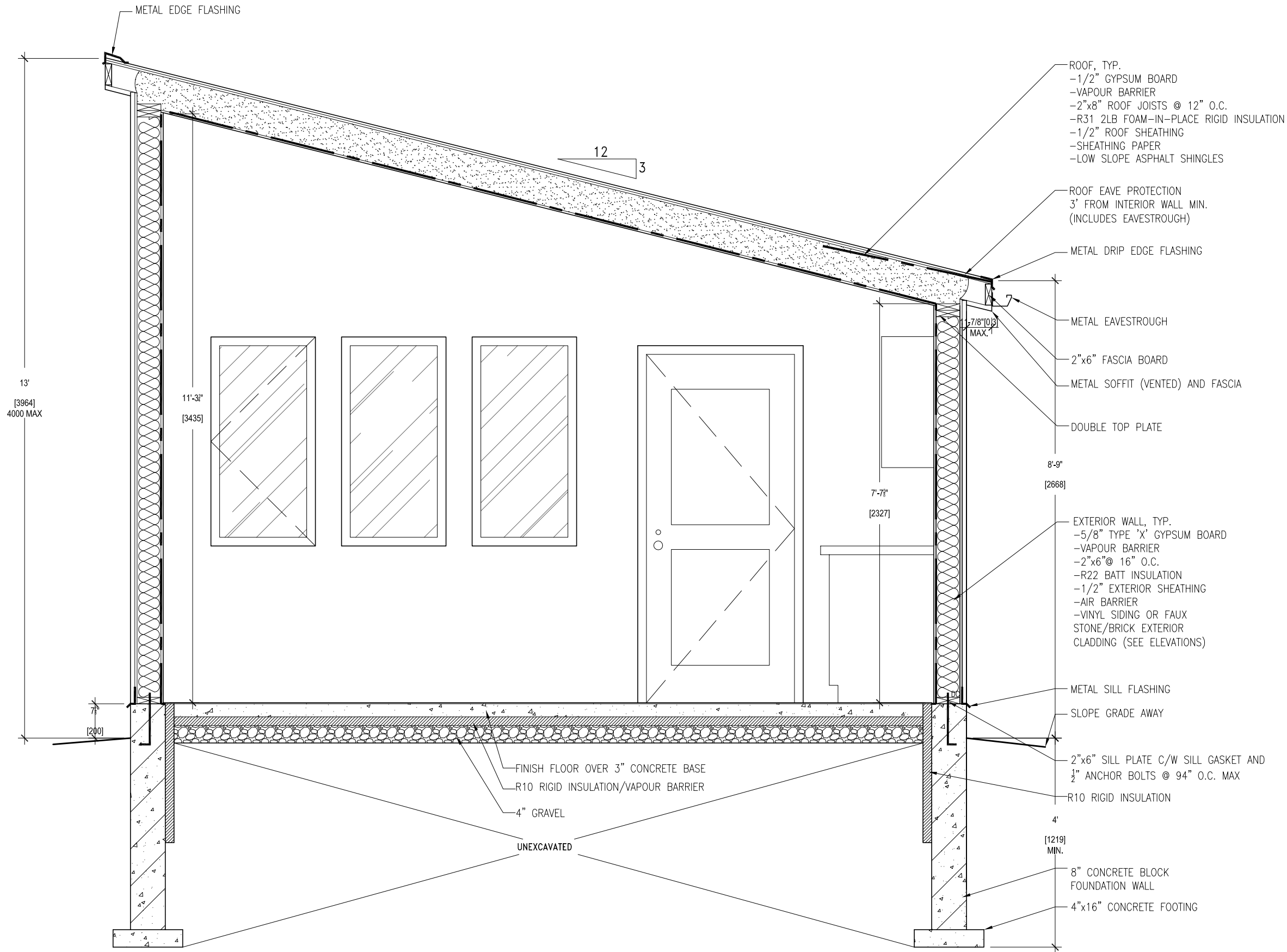

NO. REVISION		DATE
TITLE: STUDIO GARDEN SUITE PRE-APPROVED PLANS		
DATE: MARCH 2025		DRAWING NO.: A5-2
SCALE: 1/2"=1'-0"		



CITY OF TORONTO
TORONTO BUILDING DIVISION
DEVELOPMENT AND GROWTH
SERVICES
100 QUEENS ST W
TORONTO, ON, M5H 2N2

EXCAVATIONS AND BACKFILL

- EXCAVATIONS SHALL PREVENT DAMAGE TO EXISTING STRUCTURES, ADJACENT PROPERTIES AND UTILITIES.
- EXCAVATIONS SHALL NOT IMPOSE INTO ANY ADJACENT PROPERTIES FOOTING'S ANGLE OF REPOSE UNLESS APPROVED AND MONITORED BY A PROFESSIONAL ENGINEER OF ONTARIO
- EXCAVATION BASE SHALL BE FREE OF ANY ORGANIC MATERIALS
- EXCAVATION BASE BEARING CAPACITY SHALL MEET THE ONTARIO BUILDING CODE MINIMUM UNLESS OTHERWISE STATED BY A PROFESSIONAL ENGINEER OF ONTARIO
- ALL BACKFILL MATERIAL WITHIN 24" (600mm) OF THE FOUNDATION WALL SHALL BE FREE OF DELETERIOUS DEBRIS AND BOULDERS OVER 10" (250mm) DIAMETER

FOOTINGS AND FOUNDATIONS

- FOOTINGS SHALL BE MINIMUM 15MPa POURED CONCRETE AND A MINIMUM OF 48" (1200mm) BELOW FINISHED GRADE
- FOOTINGS SHALL BE FOUNDED ON NATURAL UNDISTURBED SOIL, ROCK OF COMPACTED GRANULAR FILL WITH A MINIMUM BEARING CAPACITY OF 11 PSI (75kPa)
- FOUNDATION WALLS SHALL EXTEND MINIMUM OF 7-7/8" (200mm) ABOVE FINISHED GRADE
- MASONRY FOUNDATION WALLS SHALL BE PARGED WITH 1/4" (6mm) OF MORTAR COVED OVER THE FOOTING PRIOR TO DAMPPROOFING
- FOUNDATION WALLS SHALL BE BRACED PRIOR TO BACKFILLING
- THE EXTERIOR GRADING SHALL BE GRADED SO THAT THE SURFACE IS GRADING AWAY FROM THE BUILDING AND SHALL NOT ADVERSELY AFFECT ADJACENT PROPERTIES

CONCRETE FLOOR SLABS

- GARAGE, CARPORT AND EXTERIOR SLABS AND STEPS SHALL BE 32MPa CONCRETE WITH 5-8% AIR ENTRAINMENT
- INTERIOR SLAB 25MPa CONCRETE, MINIMUM 3" (75mm) THICK OVER R10 RIGID INSULATION AND MINIMUM 4" (100mm) OF COARSE, CLEAN, GRANULAR MATERIAL
- ATTACHED GARAGE CONCRETE SLABS SHALL BE SLOPED TO DRAIN TO THE EXTERIOR

WOOD FRAME CONSTRUCTION

- ALL LUMBER SHALL BE SPRUCE-PINE-FIR NO. 1 & 2, CONTAIN A GRADE STAMP AND MAXIMUM MOISTURE CONTENT 19% AT TIME OF INSTALLATION
- ALL FRAMING LUMBER WHICH ARE SUPPORTED ON CONCRETE IN DIRECT CONTACT WITH SOIL SHALL BE SEPARATED FROM THE CONCRETED WITH 0.05mm POLYETHYLENE OR TYPE 'S' ROLL ROOFING
- ALL EXTERIOR FRAMING LUMBER SHALL BE PRESSURE TREATED LUMBER AND CUT ENDS ARE TO BE TREATED TO MAINTAIN TREATMENT
- EXTERIOR WALLS AND INTERIOR LOAD BEARING WALLS TO CONTAIN SINGLE BOTTOM PLATE AND DOUBLE TOP PLATE
- FLOOR JOIST TO HAVE MINIMUM 1½" (38mm) OF END BEARING
- FLOOR JOIST SHALL BEAR ON A SILL PLATE FIXED TO FOUNDATION WITH ½" (12.7mm) ANCHOR BOLTS SPACED 7'-10" (2400mm) MAX
- HEADER JOIST BETWEEN 3-11" (1200mm) AND 10'-6" (3200mm) IN LENGTH SHALL BE DOUBLED. HEADER JOIST EXCEEDING 10'-6" (3200mm) SHALL BE SIZED BY CALCULATIONS

- TRIMMER JOIST SHALL BE DOUBLE WHEN SUPPORTED HEADER IS BETWEEN 2-7" (800mm) AND 6'-6" (2000mm). TRIMMER JOISTS EXCEEDING 6'-6" (2000mm) SHALL BE SIZED BY CALCULATIONS
- 2"x2" CROSS BRIDGING REQUIRED NOT MORE THAN 6'-10" (2100mm) FROM EACH SUPPORTED AND OTHER CROSS BRIDGING
- JOISTS SHALL BE SUPPORTED ON JOIST HANGERS AT ALL FLUSH BEAMS, TRIMMERS AND HEADERS
- NON LOADING WALLS SHALL BE SUPPORTED ON A DOUBLE JOIST OR ON WOOD BLOCKING SPACED 2'0" (600mm) O.C. BETWEEN JOISTS
- HIP AND VALLEY RAFTER SHALL BE 2" (38mm) DEEPER THAN THE COMMON RAFTER
- 2"x4" (38mn x89mm) COLLAR TIES WITH 1"x4" (19mm x 89mm) CONTINUOUS BRACE AT MID SPAN IF COLLAR TIE EXCEEDS 7'-10" (2400mm) IN LENGTH

- HOLES IN FLOOR, ROOF AND CEILING MEMBERS TO BE NOT LARGER THAN ¼ THE ACTUAL DEPTH OF MEMBER AND NOT LESS THAN 2" (50mm) FROM EDGES
- HOLES IN FLOOR, ROOF AND CEILING MEMBERS TO BE LOCATED ON TOP OF THE MEMBER WITHIN 1/2 THE ACTUAL DEPTH FROM THE OF BEARING AND NOT GREATER THAN 1/3 THE JOIST DEPTH
- WALL STUDS MAY BE NOTCHED OR DRILLED PROVIDED THAT NO LESS THAN 2/3 THE DEPTH OF THE STUD REMAINS, IF LOAD BEARING, AND 1½" (40mm) IF NON-LOAD BEARING.
- ROOF TRUSSES MEMBERS SHALL NOT BE NOTCHED, DRILLED OR WEAKENED UNLESS ACCOMMODATED IN THE DESIGN

- ENGINEERED LUMBER JOIST OR BEAMS CAN BE NOTCHED OR DRILLED AS PER MANUFACTURER'S SPECIFICATIONS AND RECOMMENDATIONS

COLUMNS, BEAMS AND LINTELS

- STEEL BEAMS AND COLUMNS SHALL BE PRIMED
- MINIMUM 3½" (89mm) END BEARING FOR BEAMS WITH 7½" SOLID MASONRY BENEATH THE BEAM
- STEEL COLUMNS TO HAVE MINIMUM OUTSIDE DIAMETER OF 3" (73mm) AND ¾" (5mm) MINIMUM THICKNESS
- WOOD COLUMNS FOR CARPORTS AND GARAGES SHALL BE MINIMUM 3½" x 3½" (89mm x 89mm), IN ALL OTHER CASES EITHER 5½" x 5½" (140mm x 140mm) OR 7½" (184mm) ROUND, UNLESS CALCULATIONS BASED ON ACTUAL LOADS SHOW LESSER SIZES ARE ADEQUATE. ALL COLUMNS SHALL BE NOT LESS THAN THE WIDTH OF THE SUPPORTED MEMBER.

- PROVIDE SOLID BLOCKING THE FULL WIDTH OF THE SUPPORTED MEMBER UNDER ALL CONCENTRATED LOADS

THERMAL INSULATION

- MINIMUM THERMAL PERFORMANCE REQUIREMENTS FOR SB12 PACKAGE A-1:

	ZONE 1	
CEILING WITH ATTIC SPACE	R60	
CEILING WITHOUT ATTIC SPACE	R31	
EXPOSED FLOOR	R31	
WALLS ABOVE GRADE	R22	
BASEMENT WALLS	R20 C.I.	
EDGE OF BELOW GRADE SLAB	R10	
[≤ 1'-11" (600mm) BELOW GRADE]		
WINDOWS AND SLIDING GLASS DOORS	U 0.28 MAX.	
SKYLIGHTS	U 0.50 MAX.	
- INSULATION SHALL BE PROTECTED BY GYPSUM BOARD EXCEPT FOR UNFINISHED BASEMENTS WHERE 6mil POLY IS SUFFICIENT FOR FIBERGLASS TYPE INSULATIONS
- DUCTS THRU UNHEATED SPACE SHALL BE AIRTIGHT WITH TAPE OR SEALANT, DUCTS SHALL BE INSULATED WITH MINIMUM R12 (RSI 2.11)

CAULKING SHALL BE APPLIED TO ALL EXTERIOR DOORS AND WINDOWS BETWEEN THE FRAME AND EXTERIOR CLADDING

- WEATHERSTRIPPING SHALL BE PROVIDED ON ALL DOORS AND ACCESS HATCHES TO THE EXTERIOR, EXCEPT DOORS FROM A GARAGE TO THE EXTERIOR
- EXTERIOR WALLS, CEILING AND FLOORS SHALL BE CONSTRUCTED SO AS TO PROVIDE A CONTINUOUS BARRIER TO THE PASSAGE OF WATER VAPOUR FROM THE INTERIOR AND TO THE LEAKAGE OF AIR FROM THE EXTERIOR

ROOFING

- FASTENERS FOR ROOFING SHALL BE CORROSION RESISTANT AND SHALL PENETRATE THROUGH OR AT LEAST ½" INTO ROOF SHEATHING
- EVERY ASPHALT SHINGLE SHALL BE FASTENED WITH AT LEAST 4 NAILS FOR 3'-3" (1000mm) WIDE SHINGLE
- EAVE PROTECTION SHALL EXTEND 3'-0" (900mm) UP THE ROOF SLOPE FROM THE EDGE, AND AT LEAST 1'-0" (300mm) FROM THE INSIDE FACE OF THE EXTERIOR WALL. EAVE PROTECTION IS NOT REQUIRED FOR UNHEATED BUILDINGS
- OPEN VALLEYS SHALL BE FLASHED WITH 2 LAYERS OF ROLL ROOFING OR 1 LAYER OF METAL FLASHING
- FLASHING SHALL BE PROVIDED AT SHINGLED ROOF AND EXTERIOR WALL OR CHIMNEY INTERSECTIONS
- ACCESS TO ROOF ATTIC [>108 S.F. (10 S.M.)] TO BE MINIMUM 20" (500mm) x 28" (700mm) INSULATED AND WEATHERSTRIPPED

NATURAL VENTILATION

- EVERY ROOF SPACE ABOVE AN INSULATED CEILING SHALL BE VENTILATED WITH OBSTRUCTED OPENINGS EQUAL TO NOT LESS THAN 1/300 OF THE INSULATED CEILING AREA
- EVERY ROOF SPACE WITHOUT ATTIC SPACE SHALL BE VENTILATED WITH OBSTRUCTED OPENINGS EQUAL TO NOT LESS THAN 1/150 OF THE INSULATED CEILING AREA
- ROOF VENTS SHALL BE UNIFORMLY DISTRIBUTED AND DESIGNED TO PREVENT THE ENTRY OF RAIN, SNOW OR INSECTS
- UNHEATED CRAWL SPACE SHALL BE VENTED TO A MINIMUM 1 S.F. (0.1 S.M.) FOR EVERY 538 S.F. (500 S.M.)
- PROVIDE 4" (100mm) Ø VENT OPENING FOR COLD CELLAR WITHOUT WINDOWS AND DESIGNED TO PREVENT THE ENTRY OF OF RAIN, SNOW OR INSECTS

DOOR AND WINDOWS

- EXTERIOR DWELLING DOORS AND WINDOWS WITHIN 6'-6" (2000mm) FROM GRADE SHALL BE CONSTRUCTED TO RESIST FORCED ENTRY. DOORS SHALL HAVE A DEADLOCK BOLT
- 10% FLOOR AREA OF HABITABLE ROOMS TO EQUAL TRANSPARENT OPENINGS IN WINDOW, NATURAL VENTILATION 3 S.F. (0.279 S.M.) MINIMUM
- 5% FLOOR AREA OF BEDROOMS TO EQUAL TRANSPARENT OPENINGS IN WINDOW OF 6 S.F. (0.557 S.M.) MINIMUM
- PROVIDE STORM WINDOWS AND DOORS TO ALL EXTERIOR OPENINGS

EXTERIOR WALLS

- NO WINDOWS OR OTHER UNPROTECTED OPENINGS ARE PERMITTED IN EXTERIOR WALLS LESS THAN 3'-11" (1200mm) FROM PROPERTY LINES
- ⅝" (15.9mm) TYPE 'X' FIRE RATED GYPSUM BOARD SHALL BE INSTALLED ON THE INSIDE FACE EXTERIOR WALLS AND GABLE ENDS OF ROOFS WHICH ARE LESS THAN 3'-11"(1200mm) AND NOT LESS THAN 2' (600mm) FROM PROPERTY LINES
- NON COMBUSTIBLE CLADDING SHALL BE INSTALLED ON ALL EXTERIOR WALLS LESS THAN 2' (600mm) FROM PROPERTY LINES

GARAGE GASPROOFING

- THE WALLS AND CEILING OF AN ATTACHED GARAGE SHALL BE CONSTRUCTED AND SEALED SO AS TO PROVIDE AN EFFECTIVE BARRIER TO EXHAUST FUMES
- ALL PENETRATIONS THROUGH THE WALLS AND CEILING SHALL BE CAULKED
- DOORS BETWEEN THE DWELLING AND ATTACHED GARAGE MAY NOT OPEN INTO A BEDROOM AND SHALL BE WEATHERSTRIPPED AND HAVE A SELF-CLOSER

STAIRS

- STAIRS TO MEET OBC REQUIREMENTS:

MINIMUM RISE	4½" (125mm)
MAXIMUM RISE	7½" (200mm)
MINIMUM RUN	10" (255mm)
MAXIMUM RUN	13½" (355mm)
MINIMUM HEAD ROOM	6'-6½" (1950mm)
MINIMUM WIDTH	33⅝" (860mm)
- TAPERED TREADS SHALL HAVE A MINIMUM RUN OF 6" (150mm) AT THE NARROW END AND MINIMUM RUN FROM 12" (300MM) FROM THE NARROW END HANDRAIL CENTERLINE
- WINDERS WHICH CONVERGE TO A POINT IN STAIRS MUST TURN THROUGH AN ANGLE OF NO MORE THAN 90° WITH NO LESS THAN 30° OR MORE THAN 45° PER TREAD. SETS OF WINDERS MUST BE SEPARATED IN PLANE BY AT LEAST 4'-0" (1200mm)
- A LANDING IS REQUIRED AT THE TOP OF ANY STAIR LEADING TO THE PRINCIPAL ENTRANCE TO A DWELLING AND OTHER EXTERIOR ENTRANCES WITH MORE THAN THREE RISERS
- EXTERIOR CONCRETE STAIRS WITH MORE THAN TWO RISERS REQUIRE FOUNDATION

HANDRAILS AND GUARDS

- A HANDRAIL IS REQUIRED FOR INTERIOR STAIRS CONTAINING MORE THAN TWO RISERS AND EXTERIOR STAIRS CONTAINING MORE THAN THREE RISERS
- GUARDS ARE REQUIRED ROUND EVERY ACCESSIBLE SURFACE WHICH IS MORE THAN 2'-0" (600mm) ABOVE THE ADJACENT LEVEL AND WHERE THE ADJACENT SURFACE WITHIN 1.2 M
- INTERIOR AND EXTERIOR GUARDS MINIMUM 3'-0" (900mm) HIGH. EXTERIOR GUARDS MINIMUM 3'-6" (1070mm) HIGH WHERE HEIGHT ABOVE ADJACENT SURFACE EXCEEDS 5-10" (1800mm)
- GUARDS SHALL HAVE OPENINGS SMALLER THAN 4" (100mm) AND NO MEMBER BETWEEN 5½" (140mm) AND 3'-0" (900mm) THAT WILL FACILITATE CLIMBING

ALARMS AND DETECTORS

- AT LEAST ONE SMOKE ALARM SHALL BE INSTALLED ON OR NEAR THE CEILING IN EACH FLOOR AND BASEMENT LEVEL 3'-0" (900mm) OR MORE ABOVE AN ADJACENT LEVEL
- SMOKE ALARMS SHALL BE INTERCONNECTED AND LOCATED IN EVERY BEDROOM C/W VISUAL COMPONENT
- A CARBON MONOXIDE ALARM SHALL BE INSTALLED ADJACENT TO EVERY SLEEPING AREA FOR DWELLINGS WITH FUEL BURNING FIREPLACE OR STOVE, OR AN ATTACHED GARAGE

ROOF DRAINAGE

- ROOF WATER FROM UPPER ROOF LEVEL SHALL BE PIPED DIRECTLY TO GRADE AWAY FROM THE BUILDING
- NO ROOF WATER TO DRAIN TO ADJACENT PROPERTIES

PLUMBING

- EVERY DWELLING REQUIRES A KITCHEN SINK, LAVATORY, TOILET, BATHTUB OR SHOWER STALL AND THE INSTALLATION OR AVAILABILITY OF LAUNDRY FACILITIES
- WHERE PIPING MAY BE EXPOSED TO FREEZING CONDITIONS, IT SHALL BE PROTECTED FROM THE EFFECTS OF FREEZING [REFER TO 7.3.5.4.]

ELECTRICAL

- AN EXTERIOR LIGHT CONTROLLED BY AN INTERIOR SWITCH IS REQUIRED AT EVERY ENTRANCE
- A LIGHT CONTROLLED BY A SWITCH IS REQUIRED IN EVERY KITCHEN, BEDROOM, LIVING ROOM, UTILITY ROOM, LAUNDRY ROOM, DINING ROOM, BATHROOM, VESTIBULE, HALLWAY, GARAGE AND CARPORT. A SWITCH RECEPTACLE MAY BE PROVIDED INSTEAD OF A LIGHT IN BEDROOMS AND LIVING ROOMS
- STAIRS SHALL BE LIGHTED AND EXCEPT WHERE SERVING AN UNFINISHED BASEMENT SHALL BE CONTROLLED BY A THREE WAY SWITCH AT THE TOP AND BASE OF THE STAIRS
- BASEMENTS REQUIRE A LIGHT FOR EACH 323 S.F 30 S.M.) CONTROLLED BY A SWITCH AT THE TOP OF THE STAIRS

MECHANICAL VENTILATION

- A MECHANICAL VENTILATION SYSTEM IS REQUIRED WITH A TOTAL CAPACITY AT LEAST EQUAL TO THE SUM OF:
-10.0 L/S EACH FOR BASEMENT AND MASTER BEDROOM
-5.0 L/S FOR EACH OTHER ROOM
- A PRINCIPAL DWELLING EXHAUST SHALL BE INSTALLED AND CONTROLLED BY A CENTRALLY LOCATED SWITCH IDENTIFIED AS SUCH
- SUPPLEMENTAL EXHAUST SHALL BE INSTALLED SO THAT THE TOTAL CAPACITY OF ALL KITCHEN, BATHROOMS AND OTHER EXHAUSTS, LESS THE PRINCIPAL EXHAUST, IS NOT LESS THAN THE TOTAL REQUIRED CAPACITY
- A HEAT RECOVERY VENTILATOR MAY BE EMPLOYED IN LIEU OF EXHAUST TO PROVIDE VENTILATION. AN HRV IS REQUIRED IF ANY SOLID FUEL BURNING APPLIANCES ARE INSTALLED
- SUPPLY AIR INTAKES SHALL BE LOCATED SO AS TO AVOID CONTAMINATION FROM EXHAUST OUTLETS

FIRE FIGHTER ACCESS ROUTE

- ACCESS PATHS FROM THE STREET TO THE FRONT DOOR OF THE GARDEN SUITE SHALL BE CONSTRUCTED OF CONCRETE, ASPHALT, BRICK, OR ALTERNATE HARD SURFACE.
- GRADIENT CHANGES, INCLUDING STAIRS, ARE BUILDING CODE COMPLIANT.
- NO LOCKED GATES ALONG PATH OF TRAVEL
- THE HORIZONTAL PATH OF TRAVEL PERMITS THE TRANSPORT OF A 24-FOOT EXTENSION LADDER (COLLAPSED LENGTH – 12 FEET FOR A SMOOTH PATH OF TRAVEL TO NAVIGATE AND AVOID ANY SHARP TURNING RADIUS).

- ACCESS PATHS MUST REMAIN UNOBSTRUCTED AND CLEAR OF SNOW AND ICE

GENERAL NOTES

- ALL DRAWINGS AND SPECIFICATIONS ARE THE PROPERTY OF THE CITY OF TORONTO AND ARE TO BE USED FOR BUILDING PERMITS WITHIN THE CITY OF TORONTO
- THE CONTRACTOR SHALL CHECK AND VERIFY ALL DIMENSION AND EXISTING CONDITIONS
- INSTALL EXTERIOR CLADDING AS PER MANUFACTURER'S SPECIFICATIONS AND DETAILS
- INSTALL FLASHING, TRIM AND CAULKING TO EXTERIOR CLADDING TO PREVENT WATER PENETRATIONS
- INSTALL ROOF SKYLIGHT AS PER MANUFACTURER'S SPECIFICATIONS AND DETAILS
- INSTALL KITCHEN AND WASHROOM CABINETS AS PER MANUFACTURER'S SPECIFICATIONS AND DETAILS
- INSTALL INTERIOR TRIM, FLOORING AND DOORS AS PER MANUFACTURER'S SPECIFICATIONS AND DETAILS
- DESIGN LOADS:
UNIFORMLY DISTRIBUTED LIVE LOAD 1.9 kPa
SNOW LOAD 1.2 kPa

GSF-2 PACKAGE
GARDEN STUDIO
FURANCE -FIRE
ALARM OPTION

FOR
REFERENCE
ONLY

SPECIFICATIONS

NO. REVISION		DATE
TITLE: STUDIO GARDEN SUITE PRE-APPROVED PLANS		
DATE: MARCH 2025		DRAWING NO.: <div>A6</div>
SCALE: NTS		
<div> CITY OF TORONTO TORONTO BUILDING DIVISION DEVELOPMENT AND GROWTH SERVICES 100 QUEENS ST W TORONTO, ON, M5H 2N2</div>		

INSULATE ALL DUCTS EXPOSED TO UNCONDITION SPACE. PROVIDE R12, DENSITY REINFORCED, FOIL FACED FLEXIBLE DUCT INSULATION WITH VAPOR SEAL AND GASPROOFING

-ALL MATERIAL AND EQUIPMENT TO BE INSTALLED AS PER MANUFACTURER SPECIFICATIONS.
-SEAL DUCT JOINTS IN CONDITIONED SPACES WITH CLASS C SEAL.
-PROVIDE DOOR UNDERCUT FOR RETURN AIR.
-ALL DUCT SHALL BE OF GALVANIZED STEEL.
-ALL BRANCH SUPPLY DUCTS TO BE EQUIPPED WITH VOLUME CONTROL DAMPERS.

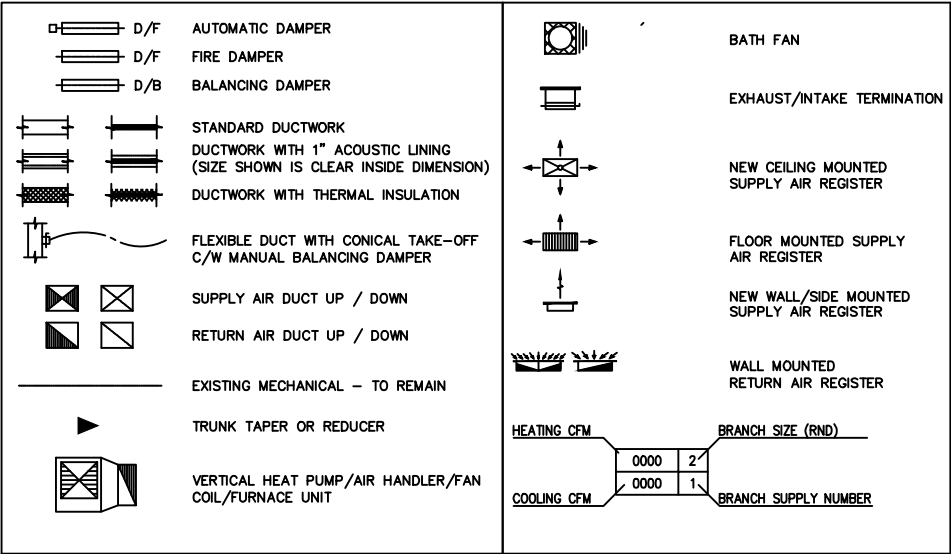
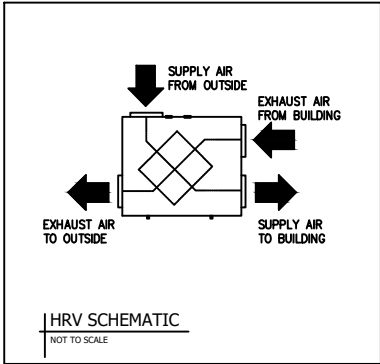

OBC 9.32.3.4.(5) AN OUTDOOR AIR SUPPLY SHALL BE INSTALLED BETWEEN THE OUTDOORS AND THE FURNACE RETURN AIR PLENUM AND SHALL BE CONNECTED
(A) NOT LESS THAN 3 M UPSTREAM OF THE PLENUM CONNECTION TO THE FURNACE, AS MEASURED ALONG THE LENGTH OF THE DUCT, OR
(B) THROUGH AN ACCEPTABLE MIXING DEVICE INSTALLED IN THE RETURN AIR PLENUM.

OBC 6.3.2.10.(7) EXHAUST DUCTS CONNECTED TO LAUNDRY DRYING EQUIPMENT SHALL BE,
(A) INDEPENDENT OF OTHER EXHAUST DUCTS,
(B) DESIGNED AND INSTALLED THAT THE ENTIRE DUCT CAN BE CLEANED, AND
(C) CONSTRUCTED OF SMOOTH CORROSION-RESISTANT MATERIAL.

OBC 9.32.3.13.(3) THE DISTANCE SEPARATING AIR INTAKES FOR MECHANICAL VENTILATION FROM EXHAUST OUTLETS THAT ARE POTENTIAL SOURCES OF CONTAMINANTS, SUCH AS GAS VENTS OR OIL FILL PIPES, SHALL BE NOT LESS THAN 1800 mm. (REFER TO KITCHEN EXHAUST AND ERV/HRV INTAKE LOCATIONS).

HRV TO BE INSTALLED AS PER MANUFACTURER SPECIFICATION.

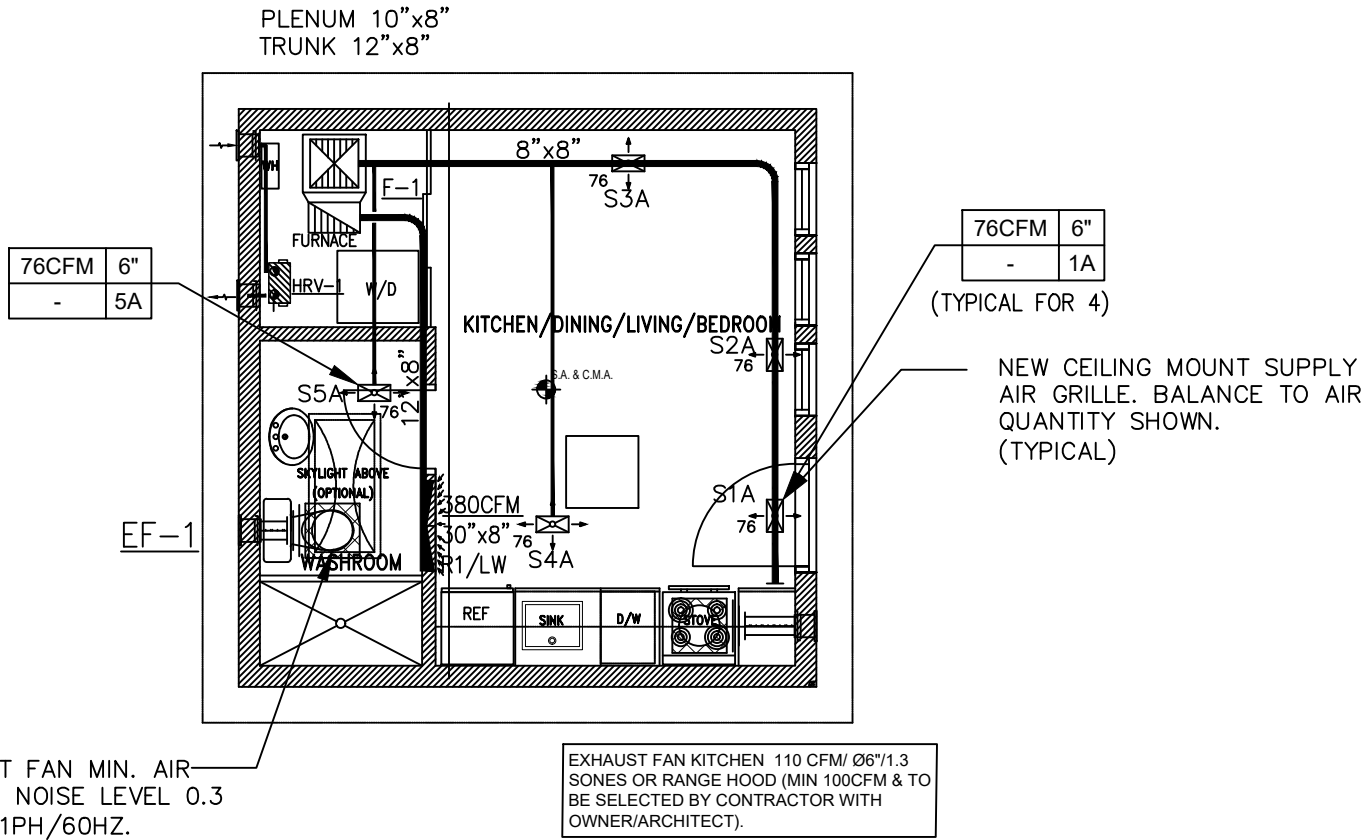

STUDIO GARDEN SUITE

SB-12 Table 3.1.1.2.A (IP), ZONE 1 - COMPLIANCE PACKAGE A1
TOTAL HEAT LOSS-10626 BTU/H.
HIGH EFFICIENCY GAS FURNACE; FURNACE HEATING INPUT - 28000 BTU/H, FURNACE HEATING OUTPUT - 26880 BTU/H, MIN 96% AFUE, SYSTEM AIR FLOW 380 CFM.
HRV- 90 CFM @ 0.3" ESP, MIN. 75% SENSIBLE EFF. @ 0°C, COUPLED TO FORCED AIR HEATING SYSTEM.

GF-2 PACKAGE
GARDEN STUDIO
FURNACE -FIRE
ALARM OPTION

FOR
REFERENCE
ONLY

NO.	REVISION	DATE
TITLE: STUDIO GARDEN SUITE PRE-APPROVED PLANS		
DATE:	MARCH 2025	DRAWING NO.:
SCALE:	3/16"=1'	M1

CITY OF TORONTO
TORONTO BUILDING DIVISION
DEVELOPMENT AND GROWTH
SERVICES
100 QUEENS ST W
TORONTO, ON, M5H 2N2

CONTRACTOR TO VERIFY IF ANY PIPING IS TOO LOW TO DRAIN BY GRAVITY. IF TOO LOW, SUBMIT PLUMBING DESIGN REVISION TO INCLUDE SEWAGE EJECTOR PUMP.

FOR SPRINKLER SYSTEM CONNECTION

TANKLESS WATER HEATER

03/4" C/W
CONNECT TO MAIN HOUSE WATER SERVICE PIPE (OUTSIDE THE HOUSE)
(WHEN SPRINKLER SYSTEM INSTALLED PROVIDE 02" MAIN C/W PIPE)

SAN 03"
CONNECT TO MAIN HOUSE SAN CONNECTION (OUTSIDE THE HOUSE)

KEEP 97" HORIZONTAL DISTANCE BETWEEN BURIED C/W AND SANITARY PIPES (AS PER OBC 7.3.5.6. SPATIAL SEPARATION)

INTERNAL LAYOUT:

- WASHROOM:** Located in the bottom left corner, containing a toilet, sink, and shower area.
- KITCHEN/DINING/LIVING/BEDROOM:** The main living area, containing a refrigerator (REF), sink (SNK), dishwasher (D/W), stove (STOV), and a large bed (01 1/2").
- BATHROOM:** Located in the top left corner, containing a bathtub, toilet, and shower area.
- CL. (Closet):** Located in the top right corner.
- HRV (Heat Recovery Ventilator):** Located in the top left corner, near the bathroom.
- FURNACE:** Located in the top left corner, near the HRV.
- SA & C.A. (Sewer and Clean Air):** Located in the center of the living area.

PLUMBING CONNECTIONS:

- 03/4" C/W:** Water supply lines entering the unit from the top and bottom.
- 02" W/D (Water/Drain):** Drain lines for the bathroom and kitchen.
- 03" SAN:** Sanitary lines for the toilet and sink.
- 01/2" DCW (Drain/Clean Water):** Drain lines for the shower and bathtub.
- 01/2" DHW (Drain/Hot Water):** Hot water lines for the shower and bathtub.

CITY OF TORONTO
TORONTO BUILDING DIVISION
DEVELOPMENT AND GROWTH
SERVICES
100 QUEENS ST W
TORONTO, ON, M5H 2N2

PLUMBING AND DRAINAGE NOTES

1. ALL DRAINAGE PIPING 3" OR LESS SHALL BE SLOPPED IN THE DIRECTION OF FLOW.
2. ALL DRAINAGE PIPING 4" OR LARGER SHALL BE SLOPPED IN THE DIRECTION OF THE FLOW.
3. SANITARY DRAIN AND VENT PIPING ABOVE GRADE SHALL BE TYPE:
DMW HRD COPPER FITTINGS TO ASTM B306. WITH CAST BRASS OR WROUGHT COPPER CERTIFIED TO CAN/CSA B125, OR ABS SCHEDULE 40 PLASTIC PIPE CERTIFIED TO CAN/CSA-B181.1, PVC SCHEDULE 40 PLASTIC PIPE CERTIFIED TO CAN/CSA-B181.12., XFR-PVC SCHEDULE 40 CERTIFIED TO CAN/CSA B181.2, "PVC DRAIN, WASTE AND VENT PIPE FITTINGS".
IPEX-SYSTEM 15 (DWV) SCHEDULE 40 CERTIFIED TO CAN/CSA-B181.2, "PVC DRAIN, WASTE AND VENT PIPE AND FITTINGS", OR CAST IRON PIPE CERTIFIED TO ASTM A888, PLAIN ENDS, ALL COUPLINGS SHALL BE HUBLESS JOINTS COUPLINGS WITH NEOPRENE GASKETS AND STAINLESS STEEL SHIELD AND CLAMPS.
4. SANITARY DRAIN PIPING BELOW GRADE SHALL BE HUBLESS CAST IRON PIPE CERTIFIED TO ASTM A888, PLAIN ENDS, ALL COUPLINGS SHALL BE HUBLESS JOINT COUPLINGS WITH NEOPRENE GASKETS AND STAINLESS STEEL SHIELD AND CLAMPS.
DRAIN BELOW GRADE SHALL BE ABS SDR. USED UNDERGROUND OUTSIDE OF BUILDING OR UNDER A BUILDING. SANITARY DRAINAGE SYSTEM SHALL BE CERTIFIED TO CAN/CSA-B182.2, CAN/CSA-B181.1, OR DRAIN BELOW GRADE SHALL BE PLASTIC PIPE, USED UNDERGROUND OUTSIDE OF BUILDING OR UNDER THE BUILDING. A SANITARY DRAINAGE SYSTEM OR VENTING SYSTEM SHALL BE CERTIFIED TO (C) CAN/CSA-B181.2, "PVC DRAIN, WASTE AND VENT PIPE AND PIPE FITTINGS. IPEX-SYSTEM 15 (DWV) SCHEDULE 40 CERTIFIED TO CAN/CSA-B181.2., IPEX BDS (BUILDIND DRAIN, SEWER AND STORM) CERTIFIED TO CAN/CSA.

PLUMBING LEGEND

- SANITARY DRAINAGE
- - -

DOMESTIC COLD WATER
- - -

DOMESTIC HOT WATER
- CO

CEANOUT
- FDO

FLOOR DRAIN

PLUMBING FIXTURE CONNECTION						
TAG	DESCRIPTION		WATER		DRAIN	
			H.W.	H.W.	WASTE	VENT
WC	WATER CLOSET		-	1/2"	3"	1 1/2"
L	LAVATORY		1/2"	1/2"	1 1/2"	1 1/4"
KS	KITCHEN SINK		1/2"	1/2"	2"	1 1/2"
FD	FLOOR DRAIN		-	-	3"	1 1/2"
SH	SHOWER		1/2"	1/2"	1 1/2"	1 1/4"
TUB	BATH TUB		1/2"	1/2"	2"	1 1/2"
DW	DISHWASHER		1/2"	-	2"	1 1/2"

5. PUMPED DRAIN PIPING BELOW GRADE SHALL BE TYPE K SOFT COPPER, ASTM B88 SEAMLESS PLAIN ENDS.
6. PROVIDE TRAP SEAL PRIMING TO ALL FLOOR DRAINS AS INDICATED WITH P-TRAPS IN ACCORDANCE WITH ONTARIO BUILDING CODE, PART 7 AND THE REQUIREMENTS OF ALL LOCAL AUTHORITIES HAVING JURISDICTION.
7. LOCATE AND CONFIRM ELEVATIONS OF ALL SANITARY DRAINAGE TIE-IN POINTS.
8. INSTALL AND TEST ALL PLUMBING AND DRAINAGE SYSTEMS IN ACCORDANCE WITH ONTARIO BUILDING CODE AND THE REQUIREMENTS OF ALL LOCAL AUTHORITIES HAVING JURISDICTION.
9. FINAL LOCATIONS OF ALL FLOOR DRAINS TO BE CONFIRMED IN THE FIELD TO SUIT PROCESS EQUIPMENT LAYOUT AND INTERIOR WALLS.

ALL SANITARY VENT TERMINALS THAT PASSES THROUGH EXTERIOR WALLS SHALL BE VERTICAL, MINIMAL SIZE OF 3" AND TERMINATE A MINIMAL DISTANCE OF 1 METER ABOVE FROM ANY OPENABLE WINDOW, DOOR AND AIR INLET OR CONNECT DIRECTLY TO A BRANCH VENT OR VENT STACK WITHIN THE BUILDING.

PROVIDE SHUT OFF VALVES FOR A HOT AND COLD WATER SUPPLY LINES FOR EVERY INDIVIDUAL RESIDENTIAL SUITE IN ORDER TO INSULATE INDIVIDUAL SUITE WITHOUT AFFECTING THE WATER SUPPLY TO ANY OTHER AREA WITHIN THE BUILDING.

REMOVE CAPS FROM TEMPERATURE AND PRESSURE SAFETY RELIEF VALVE PARTS ON HOT WATER TANKS AND INSTALL TEMPERATURE AND PRESSURE SAFETY RELIEF VALVES.

PROVIDE A MIXING VALVE OR OTHER MEANS TO MAINTAIN A MAXIMUM HOT WATER TEMPERATURE OF 49°C TO ALL RESIDENTIAL SUITE.

PROVIDE A TRAP SEAL PRIMER OR AN EQUALLY EFFECTIVE WAY TO PROVIDE A TRAP SEAL FOR ALL FLOOR DRAINS AND TUB DOORS.

FIRE RATED PVC (XFR) PIPES SHALL BE USED FOR EACH PIPE. PENETRATES THRU FIRE RATED ASSEMBLY. ABS PIPES CAN BE USED WITHIN THE UNITS. PROVIDE FIRE STOP DONUTS AT EACH PIPE PENETRATION THRU FIRE RATED ASSEMBLY.

PROVIDE VALVE ½" COLD/ HOT WATER PIPING CONNECTIONS TO ALL PLG FIXTURES.

ALL SANITARY PIPES UNDER RAISED FLOOR OR SLAB, AND C/W AND H/W PIPE IN CEILING.

CONTRACTOR TO LOCATE ON SITE CONNECTION MAIN COLD WATER LINE, HOT WATER TANK AND DRAIN LINES IN MAIN BUILDING.

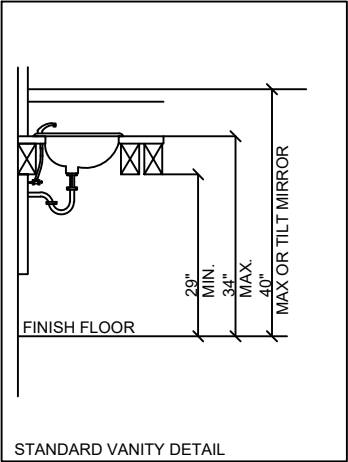













GF-2 PACKAGE
GARDEN STUDIO
FURANCE -FIRE
ALARM OPTION

FOR
REFERENCE
ONLY

NO.	REVISION	DATE
TITLE: PLUMBING NOTES PRE-APPROVED PLANS		
DATE:	MARCH 2025	DRAWING NO.:
SCALE:	3/16"=1'	P2

CITY OF TORONTO
TORONTO BUILDING DIVISION
DEVELOPMENT AND GROWTH
SERVICES
100 QUEENS ST W
TORONTO, ON, M5H 2N2

FIRE ALARM LEGEND	
	RESIDENTIAL FIRE WARNING CONTROL UNIT
	SMOKE ALARM WITH VISUAL SIGNALING COMPONENTS
	FIRE ALARM SMOKE DETECTOR
	FIRE ALARM HEAT DETECTOR
	FIRE ALARM PULL STATION
	FIRE ALARM SIGNALING DEVICE
	SELF-CONTAINED 120V CARBON MONOXIDE AND SMOKE DETECTOR
	CARBON MONOXIDE DETECTOR
	HORN STROBE
	FIRE ALARM MINI HORN C/W RESET BUTTON
	CEILING SPEAKER
	STROBE
N	NEW
R	RELOCATED OR REMOVED
EX	EXISTING

FIRE ALARM NOTES

- THE SYSTEM MUST CONFORM TO THE LATEST APPLICABLE STANDARDS OF ULC, CSA AND REQUIREMENTS OF THE ONTARIO FIRE CODE (OFC), ONTARIO BUILDING CODE (OBC) AND THE AUTHORITY HAVING JURISDICTION.
- 1. SMOKE ALARMS ARE REQUIRED TO COMPLY WITH CAN/ULC-S531, "SMOKE ALARMS", AND HAVE VISUAL SIGNALING COMPONENT.
 - 2. SMOKE ALARMS/WARNING SYSTEM MUST HAVE A RESIDENTIAL FIRE WARNING SYSTEM THAT IS INSPECTED, TESTED AND MAINTAINED IN ACCORDANCE WITH CAN/ULC-S540 AND THE APPLICABLE PROVISIONS IN THE ONTARIO FIRE CODE (OFC)
 - 3. THE FIRE ALARM SYSTEM SHALL BE INSTALLED IN ACCORDANCE WITH THE OBC, DIV B, PART 3, SUBSECTION 3.2.4., AND IN CONFORMANCE WITH CAN/ULC-S524, "INSTALLATION OF FIRE ALARM SYSTEMS".
 - 4. THE VERIFICATION OF THE FIRE ALARM SYSTEMS IS REQUIRED PRIOR TO FINAL TESTING AND SHALL BE DONE IN ACCORDANCE WITH CAN/ULC-S537 "THE STANDARD FOR THE VERIFICATION OF FIRE ALARM SYSTEMS"
 - 5. THE FIRE ALARM SOUND PRESSURE LEVELS AND TEMPORAL PATTERNS SHALL CONFIRM TO OBC, DIV. B, PART 3, ARTICLE 3.2.4.18. THE SOUND PRESSURE LEVELS SHALL NOT BE LESS THAN 10dBA ABOVE AMBIENT NOISE AND SHALL BE MINIMUM 65dBA.
 - 6. EMERGENCY POWER SHALL BE PROVIDED FOR FIRE ALARM SYSTEMS, AS PER OBC, DIV. B, PART 3, ARTICLE 3.2.7.8.

NOTE

CONTRACTOR TO INSTALL EXTERIOR STROBE LIGHT ON EXTERIOR SIDE OF THE BUILDING FACING THE LANEWAY.

-MUST CONFORM TO CAN/ULC-S540, "RESIDENTIAL FIRE AND LIFE SAFETY WARNING SYSTEMS: INSTALLATION, INSPECTION, TESTING AND MAINTENANCE".

-MUST CONFORM TO CAN/ULC-S526, "VISIBLE SIGNAL DEVICES FOR FIRE ALARM SYSTEMS, INCLUDING ACCESSORIES".

-THE STROBE IS TO BE RATED FOR EXTERIOR USE AND ACTIVATED BY THE INTERCONNECTED SMOKE ALARMS LOCATED WITHIN THE LANEWAY SUITE.

-THE STROBE IS TO BE LOCATED AT A MINIMUM HEIGHT OF 1.8M ABOVE THE ADJACENT GROUND LEVEL AND BE VISIBLE FROM THE LANEWAY WITH CONSIDERATION OF OBSTRUCTIONS SUCH AS TREES AND FENCING.

-A CONTROL PANEL MUST BE INCLUDED AS A PART OF THIS SYSTEM.

STUDIO GARDEN SUITE

OPTION 2: INCREASED FIRE PROTECTION MATERIALS AND BUILDING METHODS; EXTERIOR STROBE LIGHT; AND SMOKE ALARMS/WARNING SYSTEM

- THE STROBE LIGHT IS REQUIRED TO FACE THE LANEWAY SUITE.
- STROBE LIGHT TO BE RATED FOR THE OUTDOOR USE AND ACTIVATED BY THE INTERCONNECTED SMOKE ALARMS OR HEAT DETECTORS WITHIN THE SUITE.
- THE FINAL STROBE DESIGN AND LOCATION WILL BE REQUIRED TO BE INSPECTED, TESTED AND MAINTAINED IN ACCORDANCE WITH SECTION 6.5 OF THE OFC.

- SEQUENCE OF OPERATIONS:
- 1. UPON DETECTION OF SMOKE BY ANY OF THE SMOKE ALARMS, THAT PARTICULAR SMOKE ALARM SOUND SHALL BECOME AUDIBLE AND STROBE LIGHT SHALL ILLUMINATE ON/OFF IN A STROBE LIKE MANNER.
 - 2. FURTHER TO POINT 1, ALL OTHER SMOKE ALARMS WITHIN THE LANEWAY SUITE SHALL BECOME AUDIBLE AND LIGHT STROBE SHALL ILLUMINATE ON/OFF IN A STROBE LIKE MANNER FOR ALL SMOKE ALARMS.
 - 3. FURTHER TO POINT 1 AND 2, UPON SMOKE DETECTION BY ANY SMOKE ALARM WITHIN THE LANEWAY SUITE, THE EXTERIOR STROBE LIGHT SHALL ILLUMINATE ON/OFF IN STROBE LIKE MANNER.

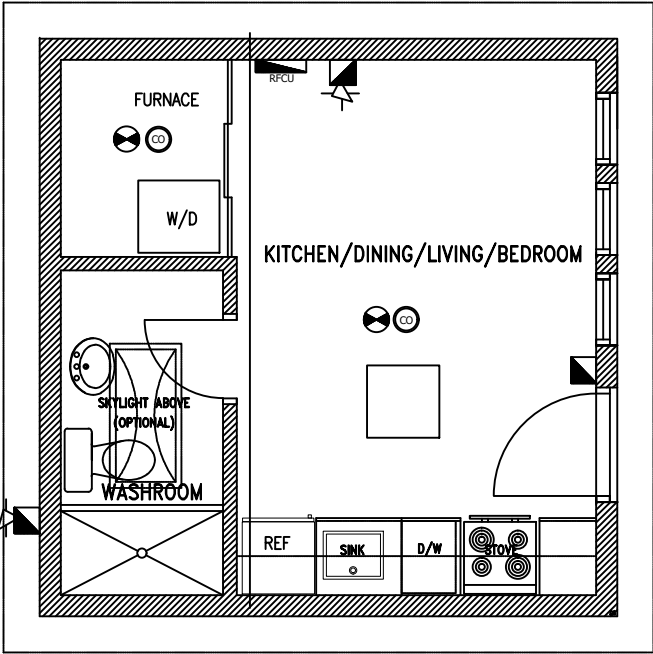

GF-2 PACKAGE
GARDEN STUDIO
FURANCE -FIRE
ALARM OPTION

FOR
REFERENCE
ONLY

NO.	REVISION	DATE
TITLE: FIRE ALARM LAYOUT PRE-APPROVED PLANS		
DATE:	JUNE 2025	DRAWING NO.:
SCALE:	3/16"=1'	FA1

CITY OF TORONTO
TORONTO BUILDING DIVISION
DEVELOPMENT AND GROWTH
SERVICES
100 QUEENS ST W
TORONTO, ON, M5H 2N2