

Keymap

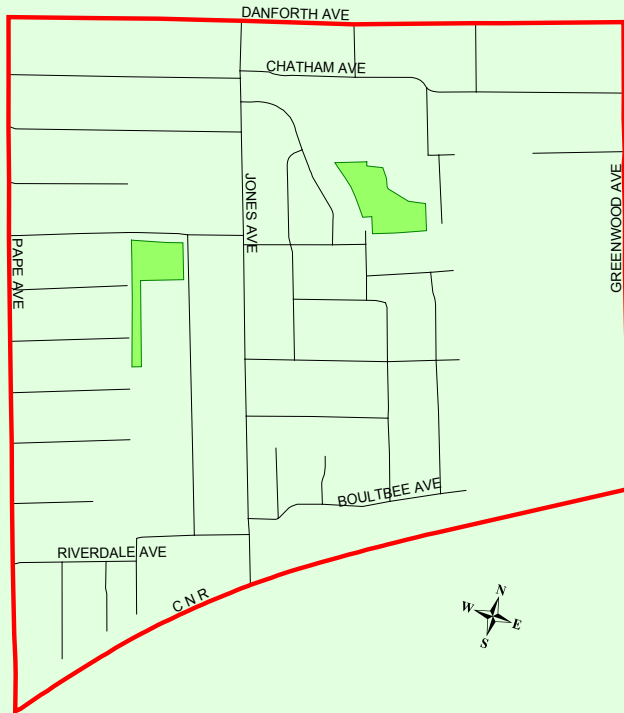
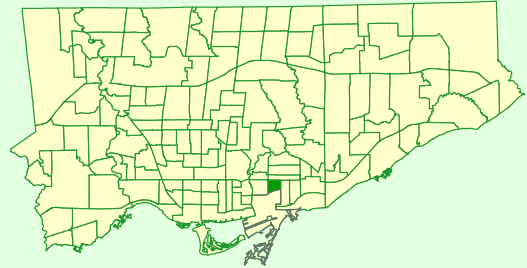

Comparison to All of Toronto

% Immigrants	Bit Higher
% Recent Immigrants	Lower
% Aboriginal Origin	Much Lower
% Canadian Citizenship	Much Higher
% Non-Official Home Language	Lower
% No Knowledge of Official Languages	Much Higher
% Visible Minority	Bit Lower

Top 5 Home Languages

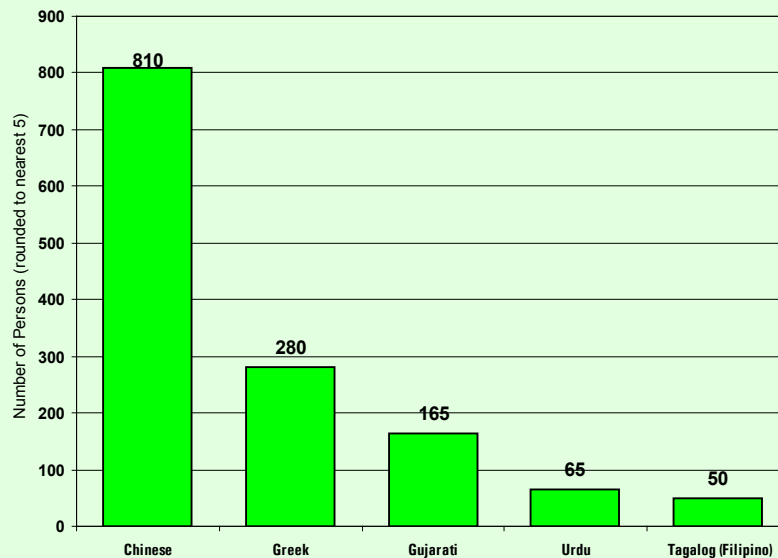

Period of Immigration

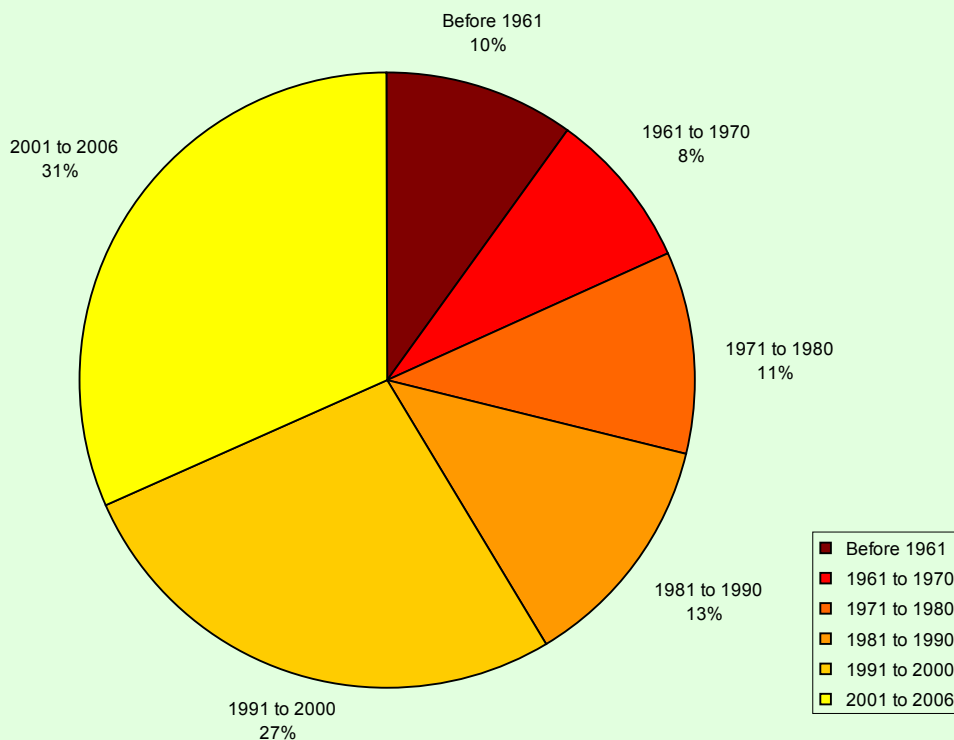

Top 10 Recent Immigrants 2006	
Region	Number
Eastern Asia	210
Africa	50
Europe	40
West Asia & The Middle East	20
United States	15
Southern Asia	15
Southeast Asia	10

Recent immigrants refers to persons who immigrated to Canada within the 5 years prior to each Census year. Please note that the individual 'places of birth' are not always comparable with previous Census years.

2006 Home Language Top 10		
	Number	%
Total Pop. by Home Language	7,710	100.00
English	5,415	70.23
French	115	1.49
Not English or French	1,855	24.06
...Chinese	810	10.51
...Greek	280	3.63
...Gujarati	165	2.14
...Urdu	65	0.84
...Tagalog (Filipino)	50	0.65
...Swahilli	45	0.58
...Somali	45	0.58
...Italian	40	0.52
...Punjabi	35	0.45
...Arabic	30	0.39
Multiple Languages	330	4.28

Home language refers to the language spoken most often or on a regular basis at home. Please note that individual home languages do not always match those used in previous census years.

Top 10 Ethnic Origins			
By Region	Persons	By Ethnic Group	Persons
British Isles	2,595	English	1,610
European	2,445	Chinese	1,235
East And Southeast Asian	1,510	Canadian	1,230
Other North American	1,360	Scottish	1,190
French	625	Irish	1,045
African	600	Greek	605
South Asian	575	French	600
Carribbean	440	German	585
Aboriginal	155	East Indian	385
Latin, Central & South American	110	Italian	335

Ethnic origin refers to the ethnic or cultural group(s) to which the respondent's ancestors self-identified. Ethnic Origins are from the Total Responses category and may not add up to the same amount in the Regions category. Source: Statistics Canada, 2006 Census

Identity Table				
Category	2001		2006	
	Number	%	Number	%
No Knowledge of Either English or French	665	8.2	630	8.2
Aboriginal Origin	80	1.0	125	1.6
Visible Minority	3,775	46.5	3,165	41.0
Canadian Citizens	6,995	86.2	6,905	89.6
Immigrants	3,545	43.7	2,920	37.8
Recent immigrants	595	7.3	350	4.5
Non-Permanent Residents	185	2.3	100	1.3
Non-official Home Language	na	na	1,855	24.1

*Counts for the Aboriginal population are more affected than most by incomplete enumeration. Non-Permanent Residents refers to people and their family members from another country who have employment authorization, a student authorization, a Minister's permit, or who are refugee claimants.

Visible Minority Population in 1996 and 2006

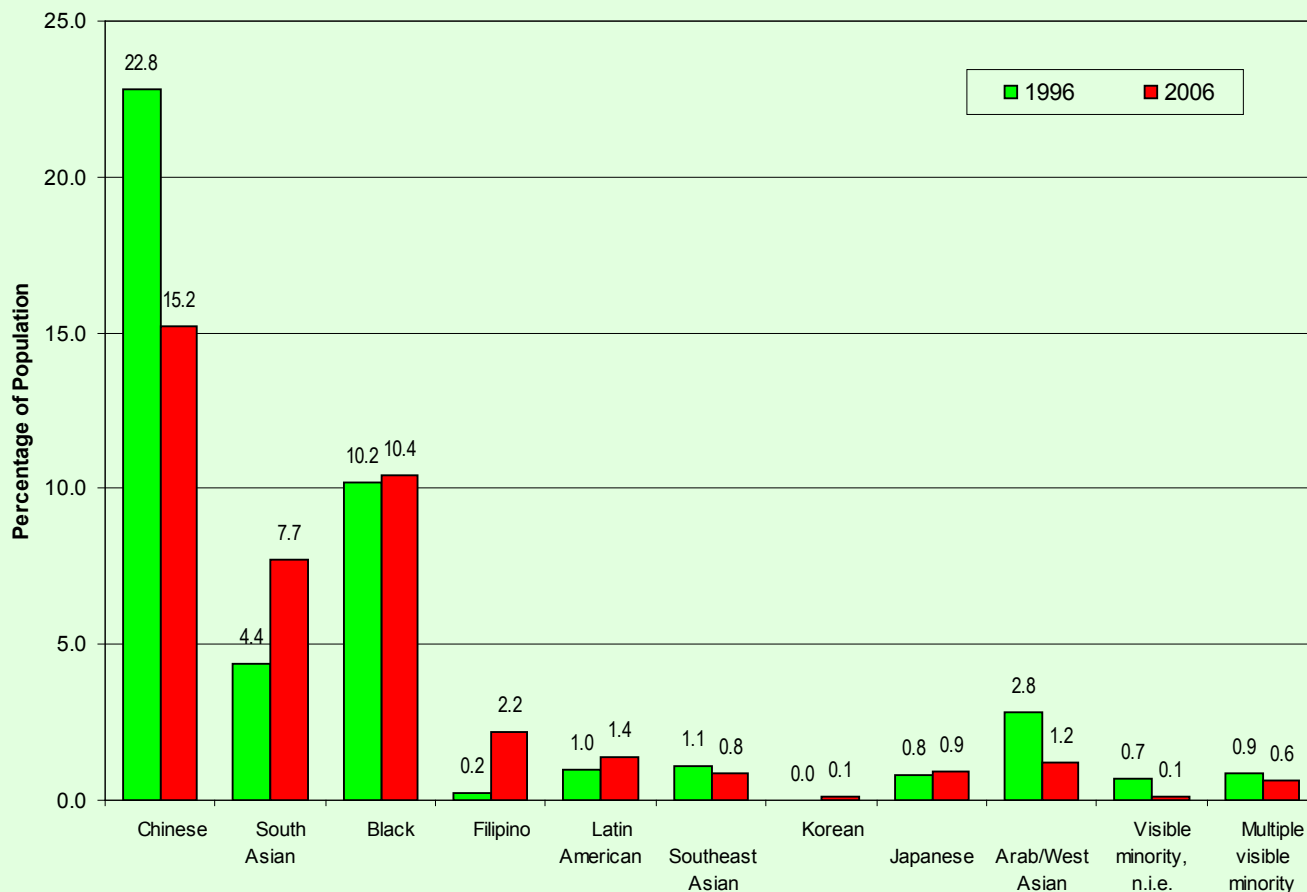

Note: Visible minority n.i.e. refers to visible minority persons Not Included Elsewhere.