

Keymap

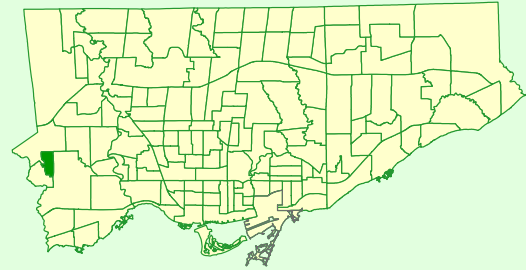

### Comparison to All of Toronto

% Renters	Same
% Lone Parents	Bit Higher
% Lone Seniors	Bit Higher
% One-Family Dwellings	Bit Higher
% Multi-Family Dwellings	Lower
% Dwellings Requiring Major Repairs	Bit Higher

### Rented vs Owned Private Dwellings

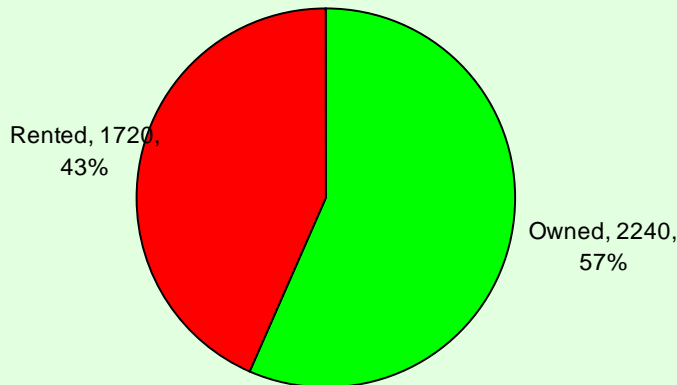

### Condition of Dwellings (Needing Repairs)

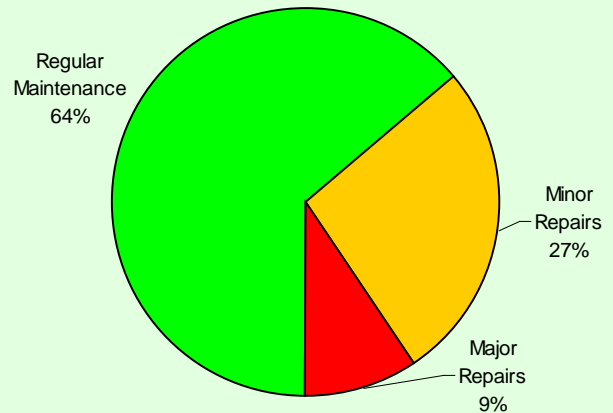

### Persons in Census Family

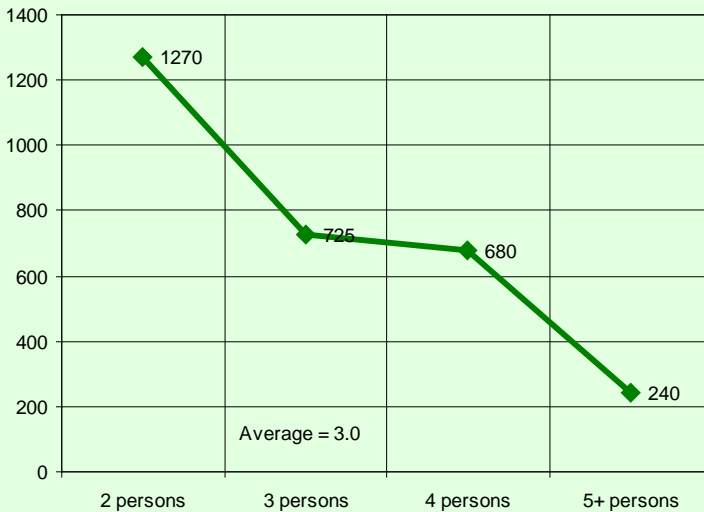

### Persons in Private Households

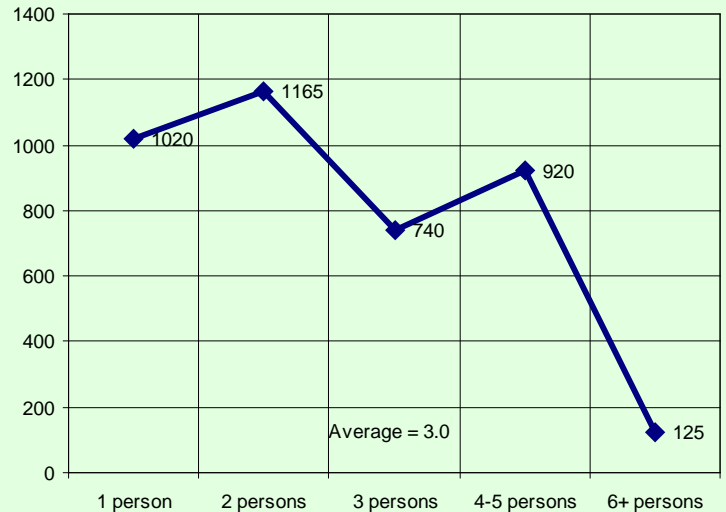

Census family is defined as a married couple and the children, if any, of either or both spouses; a couple living common law and the children, if any, of either or both partners; or, a lone parent of any marital status with at least one child living in the same dwelling and that child or those children. All members of a particular census family live in the same dwelling. A couple may be of opposite or same sex. Children may be children by birth, marriage or adoption regardless of their age or marital status as long as they live in the dwelling and do not have their own spouse or child living in the dwelling. A private household refers to a person or a group of persons (other than foreign residents) who occupy a private dwelling and do not have a usual place of residence elsewhere in Canada.

### Private Dwellings by Structure Type

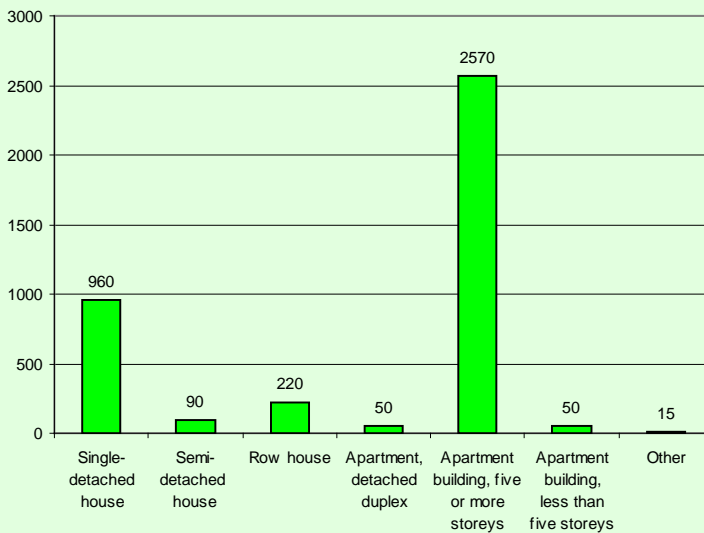

### Buildings by Period of Construction

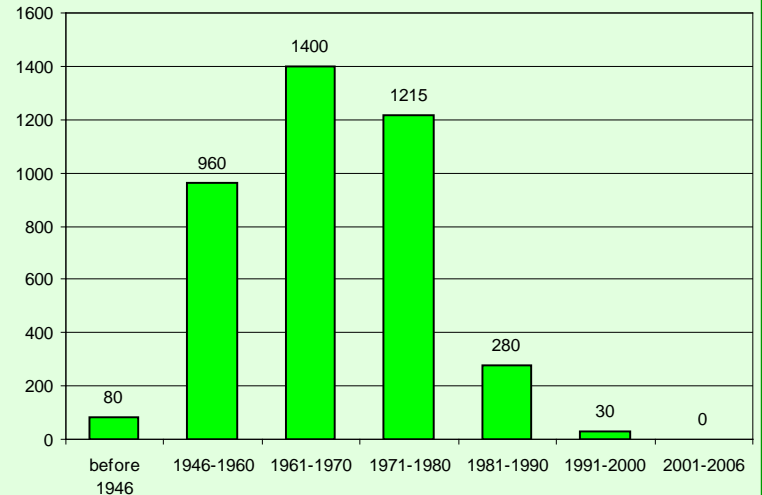

Couple Family Structure		
Category	Number	%
Total couple families by family structure	2,205	100.0
Married couples	1,975	89.6
Without children at home	660	29.9
With children at home	1,320	59.9
1 child	530	24.0
2 children	585	26.5
3 or more children	200	9.1
Common-law couples	230	10.4
Without children at home	135	6.1
With children at home	95	4.3
1 child	60	2.7
2 children	30	1.4
3 or more children	0	0.0

Lone-Parent Families		
Category	Number	%
Total lone-parent families by sex of parent	690	100.0
Female parent	620	89.9
1 child	415	60.1
2 children	125	18.1
3 or more children	80	11.6
Male parent	75	10.9
1 child	60	8.7
2 children	10	1.4
3 or more children	0	0.0

### Legal Marital Status

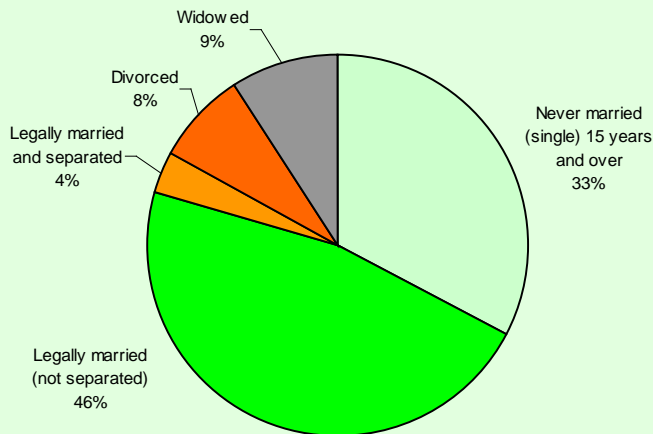

### Common-Law Status

