

# SUBMISSIONS | LOW-SCALE BUILDINGS IN CONTEXT

## Project Title

63°House

## Address

# 38 Epsom Avenue,

## Project Team

Design: atelier rzlbd

Reza Aliabadi – DESIGNER

## Client

M. Amin Sheivari

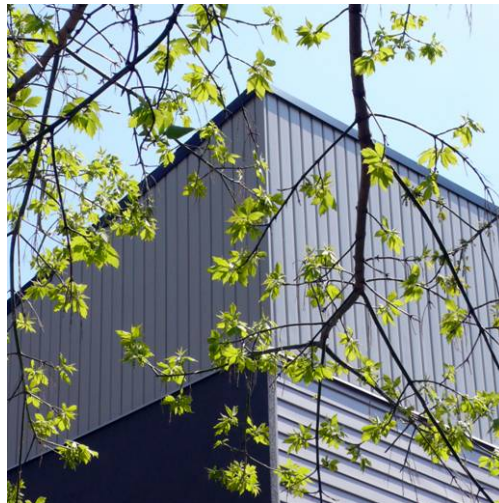
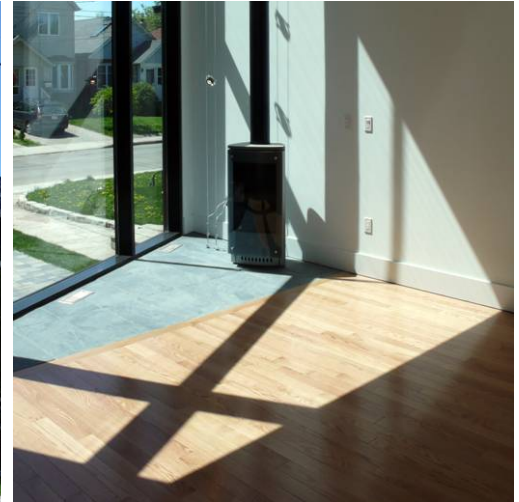

2009

 TORONTO Urban Design Awards

# SUBMISSIONS | LOW-SCALE BUILDINGS IN CONTEXT

## Project Title

63°House

## Address

# 38 Epsom Avenue

This project draws upon three key concerns - environmental, economical and social - which in collaboration intend to commence a new approach to the countenance of the urban fabric of the post-postmodern era. The building itself is developed from a simple cubical mass with each of the three concerns acting as an instrument, forming its identity.

The 63° angle of the main façade aligns the building with appropriate south light and together with the double height curtain wall contributes to a greenhouse situation. The actuality of the building's scale is distorted by the amount of glazing on the exterior and minimal partitioning on the interior. The cost-effectiveness of the project allows today's builders to think of experimenting with design even for low-cost housing projects. Overall, this is an introduction to awareness towards quality of life and built environment by evoking the idea that design belongs to everyone and everywhere.



# 2009

 TORONTO Urban Design Awards