Cut away view into the proposed concourse areas

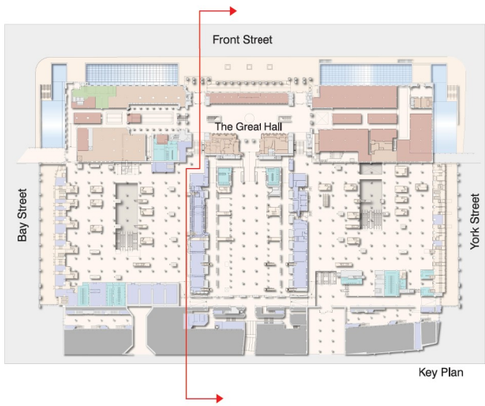

Circulation
Retail
GO offices
Rail Services
Service corr.
Back of house
Mechanical

To make all of the new retail and pedestrian space possible, the City of Toronto staff are proposing a “dig down”. The dig down will make room for a lower level dedicated to retail, a level dedicated to GO Transit commuters and at the same level as the VIA Rail concourse. This is the most exciting and daring part of the recommended approach.

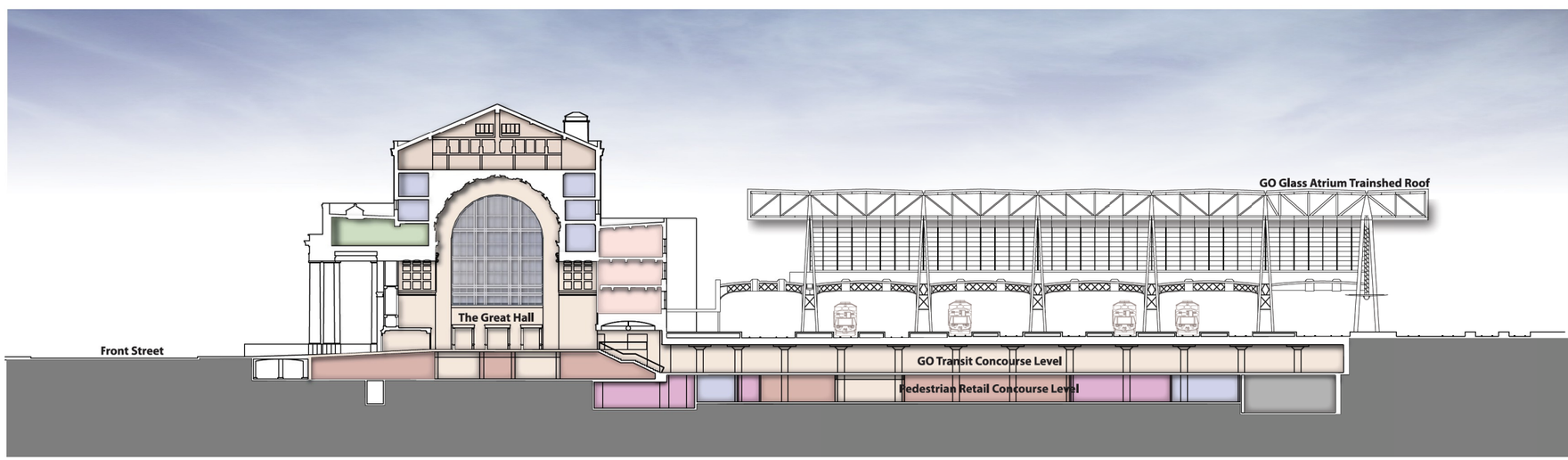

- Improved access:
  - New GO concourse to new platforms for Tracks 13 & 14
  - New south access to Union Plaza in front of the ACC
- More access points and stairs to tracks for speedier routes

TORONTO

NORR
ARCHITECTS ENGINEERS PLANNERS